

Mus 164-13

S.<sup>ra</sup> Briones

Leg. de.

Conadilla a tres

La Eleccion de Novio

del Sr. Esteve;  
1788

Nicolasa  
Vizente y Alfonso

164-13

*Allegro poco*

*Calle*

*Viz... Oficial*

*Doña An  
de las*

MW 164-13

Ayuntamiento de Madrid

Violin 1.<sup>o</sup>

Son.<sup>a</sup> a Tres.

La Eleccion de Novio;

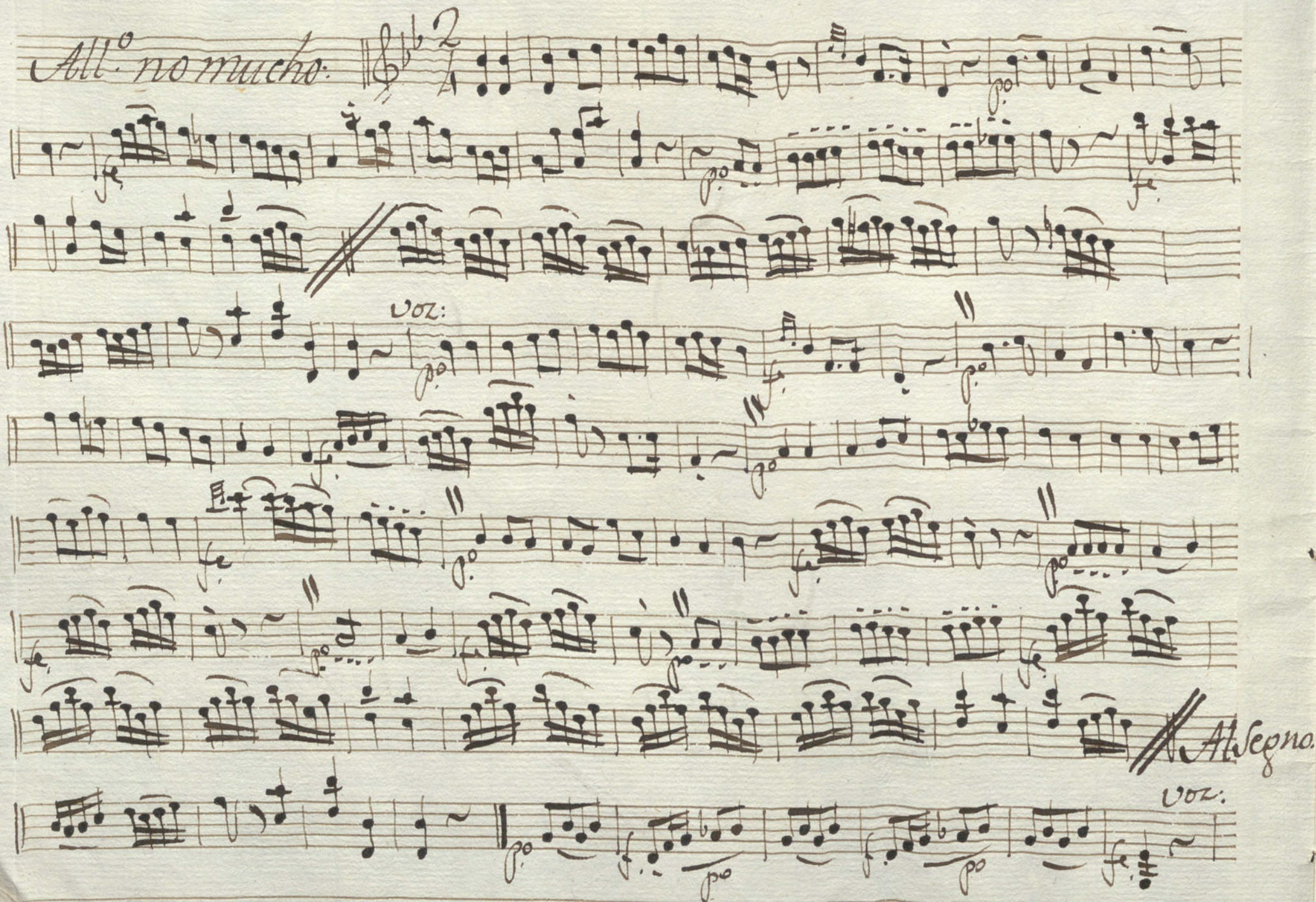

*All. no mucho.* 

*Voz:*

*Allegro.*

*Voz:*

Segno.

Key markings and annotations include:

- And<sup>te</sup>* (Andante) at the beginning.
- ff.* (fortissimo) dynamic markings.
- pp.* (pianissimo) dynamic markings.
- vo:* (voice) marking.
- All.<sup>o</sup>* (Allegro) marking.
- Parola:* marking.
- And<sup>te</sup>* marking near the end.

Museo Nacional de Madrid

*All.<sup>o</sup>*  
*p. sempre*

*Parola*

*Frana.*  
*And<sup>te</sup> vivo.*

*Parola, y Allegro*  
*y Parola;*

All. vivo:  $\text{G}\flat$   $\frac{2}{4}$  *Vol*

Arquitectura de Madrid

*6<sup>a</sup>*  
*All. Spiritoso*

Ayuntamiento de Madrid  
*Carola*

*Coplas*  
*Alleg.*  $\frac{2}{4}$

*pp* *vo* *mo*

*pp* *vo*

*poco f* *Allegro*  
~~*Allegro*~~

*Allegro*  $\frac{3}{8}$  *ff* *mo* *6*

*pp* *vo*

*Allegro*  
~~*Allegro*~~ *dos mas*

*Seg.*  
*All. Spiritoso*  $\frac{2}{4}$  *pp* *vo* *crel. f*

*pp* *vo* *crel. f*

*pp* *vo* *crel. f*

*fmo*  
*p*  
*fmo*  
*f*  
*fmo*  
*p*  
*fmo*  
*fmo*  
*cres.*  
*fmo*  
*fmo*

*Allegro* // *Allegro.* ||

Manuscrito de Madrid

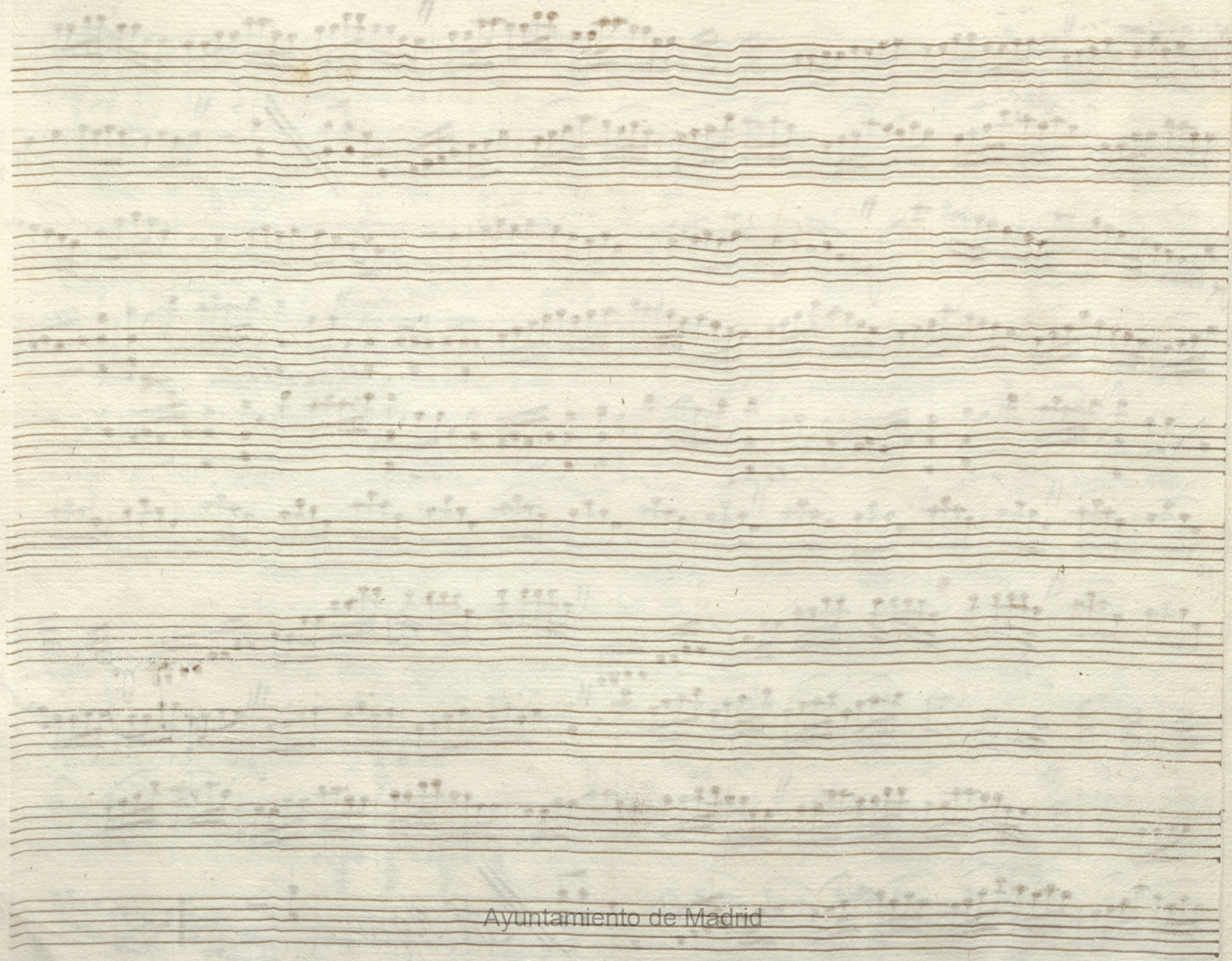

Ayuntamiento de Madrid

Mus 164-13 Supp<sup>do</sup> //  
Violin V<sup>o</sup> || Ton. a 3: La Eleccion de Novio.

All<sup>o</sup> no mucho: 

*voz* 

*pp* 

*pp* 

 *Allegro*

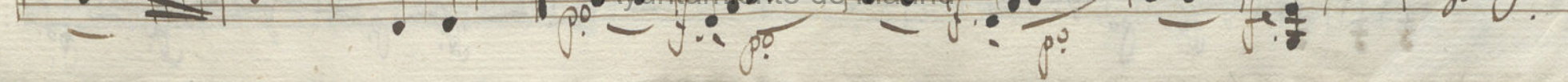
*voz*  *pp*

Asintamente de Madrid

*Allegro*

*Allegro  
do mas:*

*And* 6/8

Ayuntamiento de Madrid

Annotations and markings include:

- All.<sup>o</sup>* (Allegro) at the top left.
- And.<sup>te</sup>* (Andante) in the middle section.
- Parola:* (Parola) written above the staff in the middle section.
- Allo.* (Allegro) in the lower section.
- Piano sempre* (Piano sempre) at the bottom right.
- Parola* written at the very bottom right of the page.

The manuscript shows signs of age, including some staining and foxing. The handwriting is fluid and characteristic of 18th or 19th-century musical notation.

no  
as:

Yunjamartu Media

Parola

*Firana:*

*And<sup>te</sup> vivo:*

3

*Parola; y Al Segno; y Parola;*

v. pto

*All. Spiritoso.*

Parola;

v.

Coplas.

*Alleg.<sup>ro</sup>*

*Allegro.  
3. mar.*

*Alleg.<sup>ro</sup>*

*Allegro 2. mar.*

*Seo.<sup>o</sup>*  
*All.<sup>o</sup> Spiritoso:*

Ayuntamiento de Madrid

Violin 2.<sup>o</sup> Fon. a. 3: La Eleccion de Novio

All.<sup>o</sup> no mucho:  $\text{2/4}$

Voz

Al Segno.

Voz

Ayuntamiento de Madrid

Ayuntamiento de Madrid

Parola

Firana:

And.<sup>te</sup> vivo.

3<sup>fe</sup>

3

Punt<sup>do</sup>

Arco:

Parola y al  
Segno; y Parola

All.<sup>o</sup> vivo.

2

4

al  
Prda

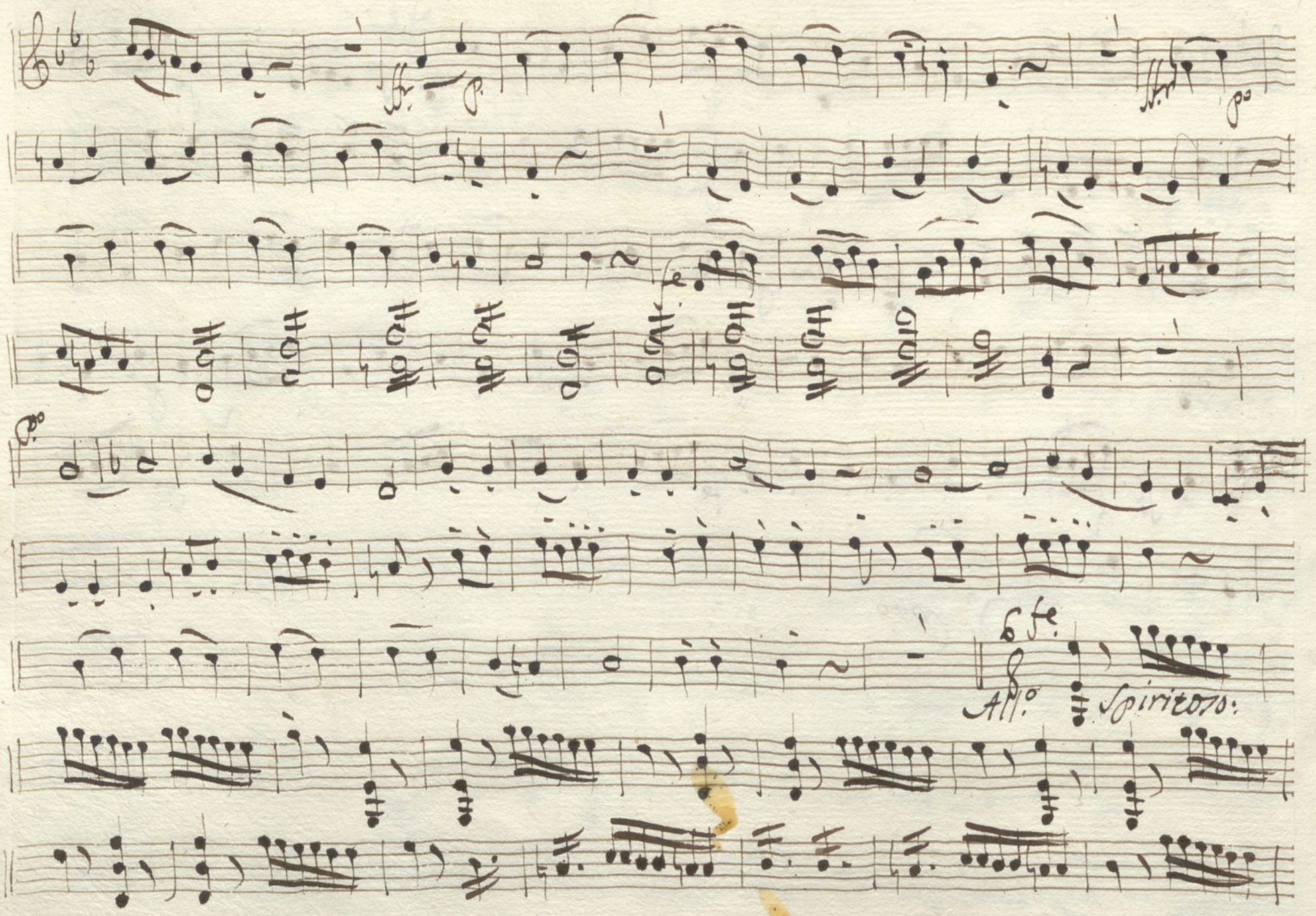

*ff*  
*p*

*Ho-o*  
*Ho-o*  
*Ho-o*  
*Ho-o*  
*Ho-o*  
*Ho-o*  
*Ho-o*  
*Ho-o*  
*Ho-o*

*ff*  
*All. Spirito:*

Parola:

*Handwritten flourish or signature.*

*Coplas.*

*Alleg<sup>ro</sup>*

*2/4*

*Al Segno 3. mas.*

*Alleg<sup>ro</sup>*

*3/4*

seg.<sup>o</sup>

All.<sup>o</sup> Spirituoso

*Allegro*  
2. mos; y la  
ultima se de aaf.

Ayuntamiento de Madrid

Oboe Primero

Tonadilla à 3. La eleccion de Novio;

Mus 164-13

*All. poco*  $\text{G}^{\flat}\text{B}^{\flat} 2/4$

*Allegro*

*Alleg. Ho 3*  
Ayuntamiento de Madrid

Alauta

Andte 6/8

*le*

*solo*

*3*

*Ho po Ho po*

*le*

*Allegro 3*

*21*

*Andte*

*Parola*

*solo*

*Allegro 3*

*21*

*2*

*8*

*2*

*21*

*8*

Ayuntamiento de Madrid

Sirana 3/8 tarze //

Oboe

*Coplas* *Allegro*  $\text{B}\flat$   $\frac{2}{4}$  *Alto*

*Allegro*  $\frac{3}{8}$  *Forze*

Segui

All. spiritoso

Allegro

Ayuntamiento de Madrid

Oboe Segundo

Mus 164-13

Tonadilla à 3, La Eleccion de Novio;

Allegro <sup>to</sup> 3 *parte* 1

Montamiente de Madrid

*Mauta*

*Sirana*  $\frac{3}{8}$  *tarzo* //

Oboe

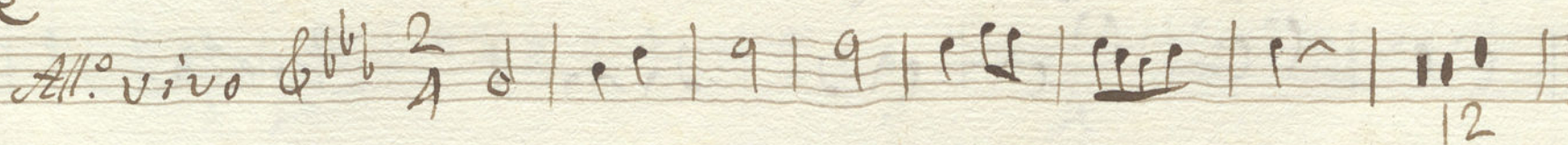
*All. vivo*  $\text{B}\flat\text{B}\flat$   $\frac{2}{4}$   12

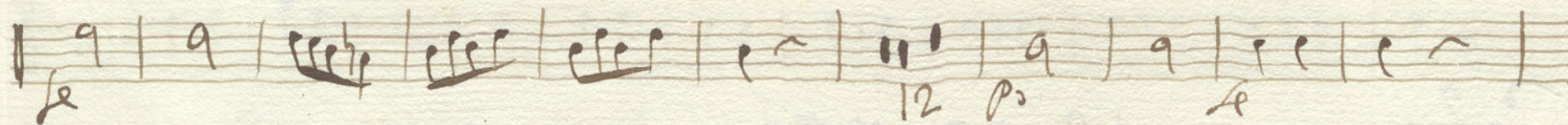
 12 *p* *f*

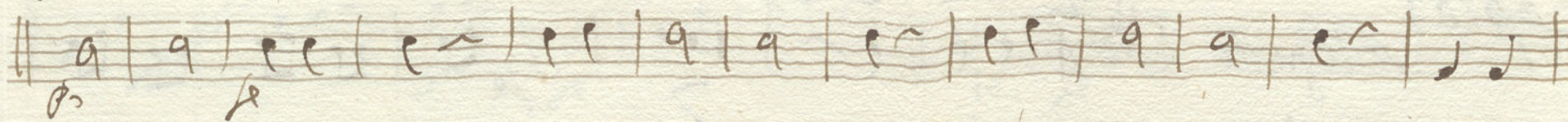
 *p* *f*

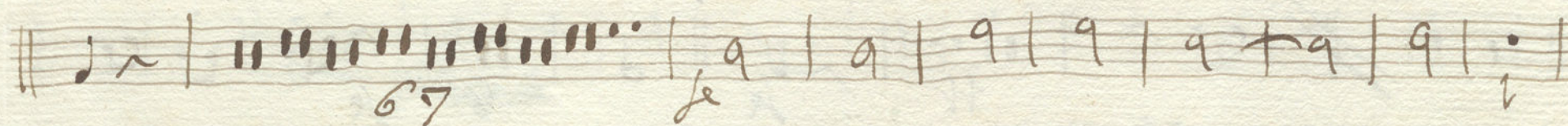
 67 *f*

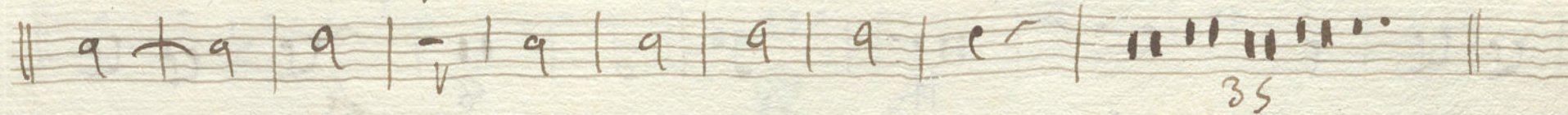
 35

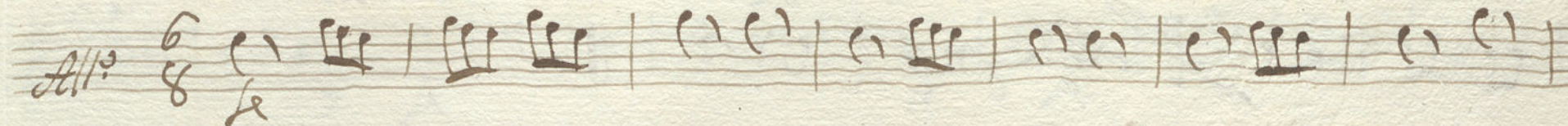
*All. 6/8*  *f*

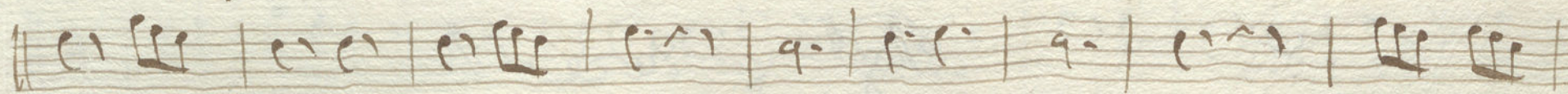

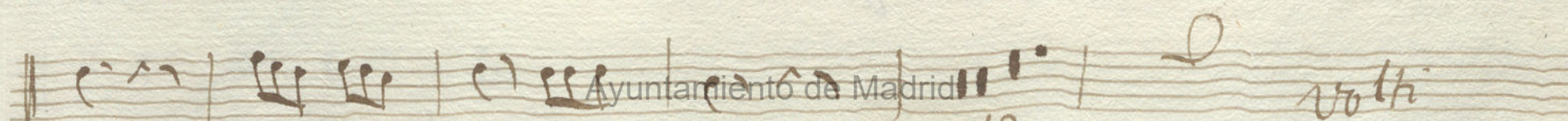
 *volte*

*Coplas* Allegretto  $\text{B}\flat$   $\frac{2}{4}$

Allegro  $\frac{3}{8}$  Parca //

Segui<sup>s</sup>

All.<sup>o</sup> Spiritoso

Ayuntamiento de Madrid

Ayuntamiento de Madrid

Trompa Primera

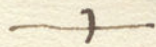

Mos 164-13

Tonadilla à 3. La eleccion de Novio;

Yelafi

*All. poco*  $\text{C} = \text{b} \text{b}$   $\frac{2}{4}$

*volti*

Inge.

Andte *le po* *5 le po* *le*

*voz* *po*

*2 po* *3 po* *le*

*le po*

*6 le po*

*6 le* *Parola*

*Andte* *le po* *2 po* *le* *po*

*Allegto* *2 po*

*3 po* *le*

*le po*

*6*

ppzdo

Tirana  $\frac{3}{8}$  tarre // Parola

Inclafá

volti

Parola

*Coplas Allegretto*  $\text{C} = \text{bb}$   $\frac{2}{4}$

Allegro

*Alleg.<sup>ro</sup> forte //*

*Volti*

Sequi.

All.<sup>o</sup> Spiritoso

$\text{C} = \text{b} \text{b} \frac{2}{4}$  9 | 9 | 9 | 9 | 9 | 9 | 9 | 9 |

9 | 9 | 9 | 9 | 9 | 9 | 9 | 9 | 9 | 9 | 9 | 9 |

9 | 9 | 9 | 9 | 9 | 9 | 9 | 9 | 9 | 9 | 9 | 9 |

9 | 9 | 9 | 9 | 9 | 9 | 9 | 9 | 9 | 9 | 9 | 9 |

9 | 9 | 9 | 9 | 9 | 9 | 9 | 9 | 9 | 9 | 9 | 9 |

9 | 9 | 9 | 9 | 9 | 9 | 9 | 9 | 9 | 9 | 9 | 9 |

9 | 9 | 9 | 9 | 9 | 9 | 9 | 9 | 9 | 9 | 9 | 9 |

9 | 9 | 9 | 9 | 9 | 9 | 9 | 9 | 9 | 9 | 9 | 9 |

*Allegro*

Ayuntamiento de Madrid

Trompa Segunda

Mus 164-13

Tonadilla à 3. La eleccion de Novio;

In clafá

All.<sup>o</sup> poco  $\text{C} = \text{b} \frac{2}{4}$

Visti

Inge,

Andte

Ayuntamiento de Madrid

*Virana*  $\frac{3}{8}$  *Parola*

*Inelata'*

*All. vivo*

*Coplas Allegretto*  $\text{C} = \text{b}\flat$   $\frac{2}{4}$

se

21 se

21 se

Allegro

*Alleg.<sup>to</sup>  $\frac{3}{8}$  forte votti*

*Sequi<sup>o</sup>* *All.<sup>o</sup> Spiritoso* C:  $\flat\flat$   $\frac{2}{4}$

Ayuntamiento de Madrid

Contrabajo

Mus 164-13

J. Briones

Conadilla à 3. La Eleccion de Novio;

*For* *po* *Violon*

*Andte vivo*  $\text{C} = \frac{3}{8}$

*le* *po*

*le* *vor* *Punteado*

*tenu* *3 arco po* *le*

Ayuntamiento de Madrid *Parola y al segno;*

Parola)

All.<sup>o</sup> vivo

C:  $\flat$   $\flat$   $\frac{2}{4}$

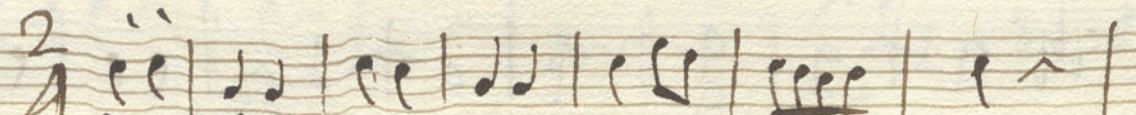

*vo*

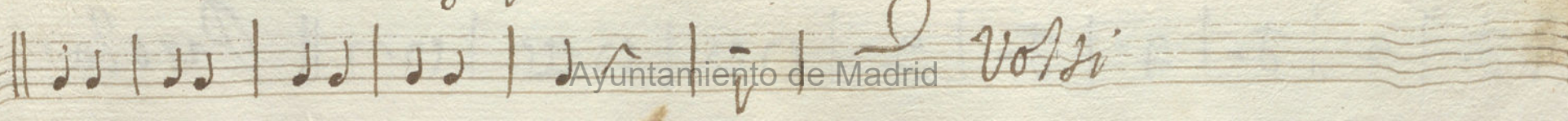
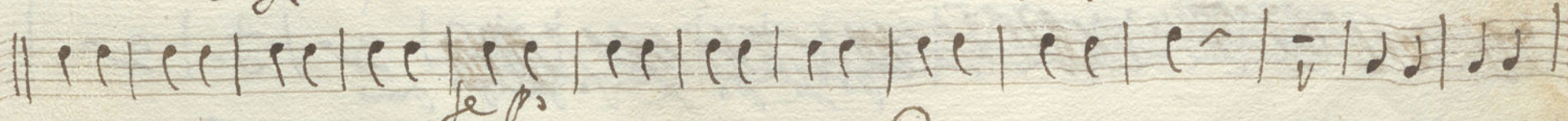
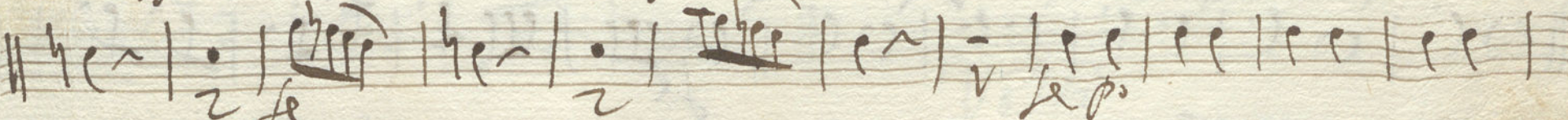
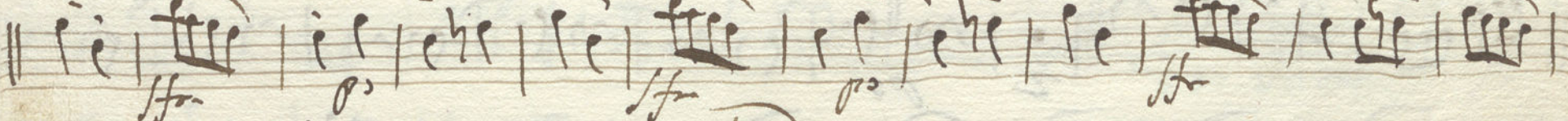
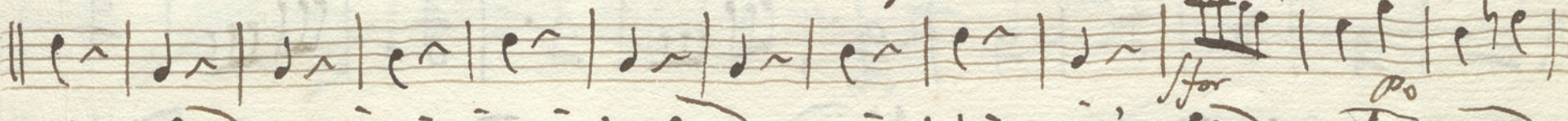
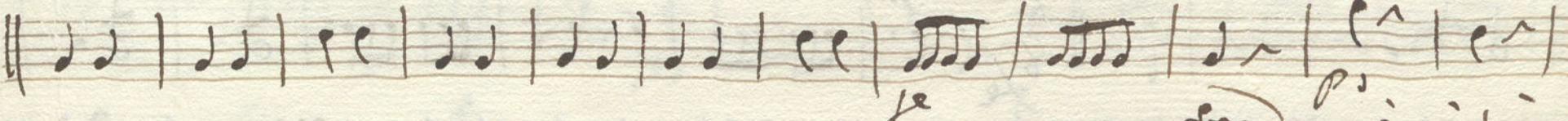
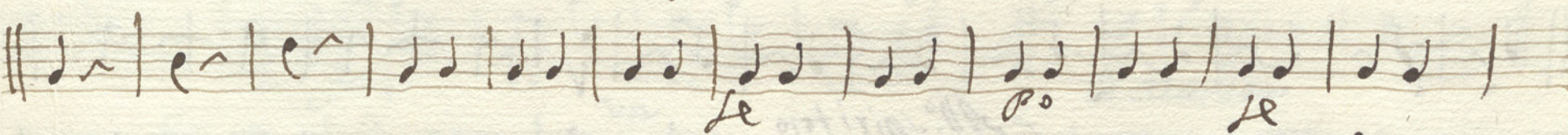
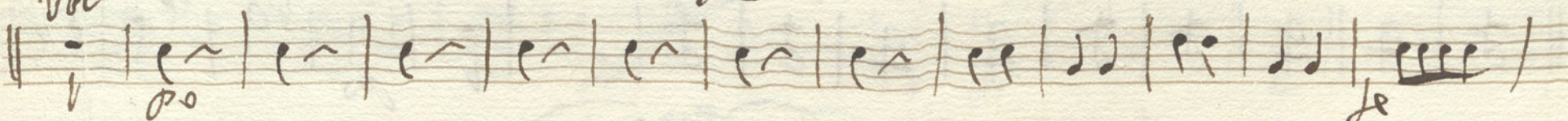

Ayuntamiento de Madrid

Volsi

*Coplas Allegretto*  $\text{C} = \text{b}$   $\frac{2}{4}$  *le* *vo* *po* *fmo*

*Allegro*  $\text{C} = \text{b}$   $\frac{3}{8}$  *vo* *po* *Allegro* *do ver*

*Volte*

Seguei!

All.<sup>o</sup> Spiritoso

$\text{C} = \text{b} \text{b}$   $\frac{2}{4}$

ee | ee | *ff* | *ff* | 9 |

*p* 9 | 9 | 9 | *ff* | *ff* | *ff* | *ff* | 9 | 9 | 9 | 9 |

*ff* | *ff* | *ff* | *ff* | *ff* | 9 | 9 | *ff* | *ff* |

*ff* | *ff* | 9 | 9 | 9 | *ff* | 9 | 9 | 9 | *ff* | 9 |

*ff* | *ff* | *ff* | *ff* | *ff* | *ff* | *ff* | 9 | 9 | 9 |

9 | 9 | 9 | 9 | 9 | 9 | 9 | 9 | *ff* | *ff* | *ff* | 2 |

*ff* | *ff* | *ff* | *ff* | *ff* | 9 | 9 | 9 | 9 | 9 | 9 |

*ff* | 9 | 9 | 9 | 9 | 9 | 9 | 9 | 9 | 9 | 9 |

*Poco ff* | *ff* | *ff* | *ff* | *Poco ff* | *ff* | *ff* | *ff* | *Poco ff* | *ff* |

*ff* | *Poco ff* | *Poco ff* | *Poco ff* | *Poco ff* | 9 | 9 | 9 | 9 |

Avantamiento de Madrid  
Imo

*Allegro*

Ayuntamiento de Madrid