

Mus 651-19

FRANCESCO, José M<sup>a</sup> de los Reyes

- Varias : baile, princesa, canciones

• Enhorabuena Toledo

• Fragmentos de Calderón, Lope y Cañonero Español

BIBLIOTECA HISTORICA MUNICIPAL

1200041342

Seg.<sup>o</sup> 15. Num.<sup>o</sup> 19.

En hora buena, Toledo

Mus 651-19

170

Seg.<sup>o</sup> 8

Varias Musicas.

Princesa ó Infantillas

Para Comedias

Vailete y Marcha

Del S.<sup>ro</sup> D.<sup>no</sup> Don Francesconi

Princesa

en ho  
fuen te

All.<sup>to</sup>

ra bue na: zo le do oi con aplau so re  
ci lla des- pe ña da de ten tu fu xia vio

ci va los valientes defen so res de le on y de cas  
 ten ta q' quien el pe li gro bus ca con el pre ci pi cio en

po fe po

ti lla de le  
 cuen tra con

fe

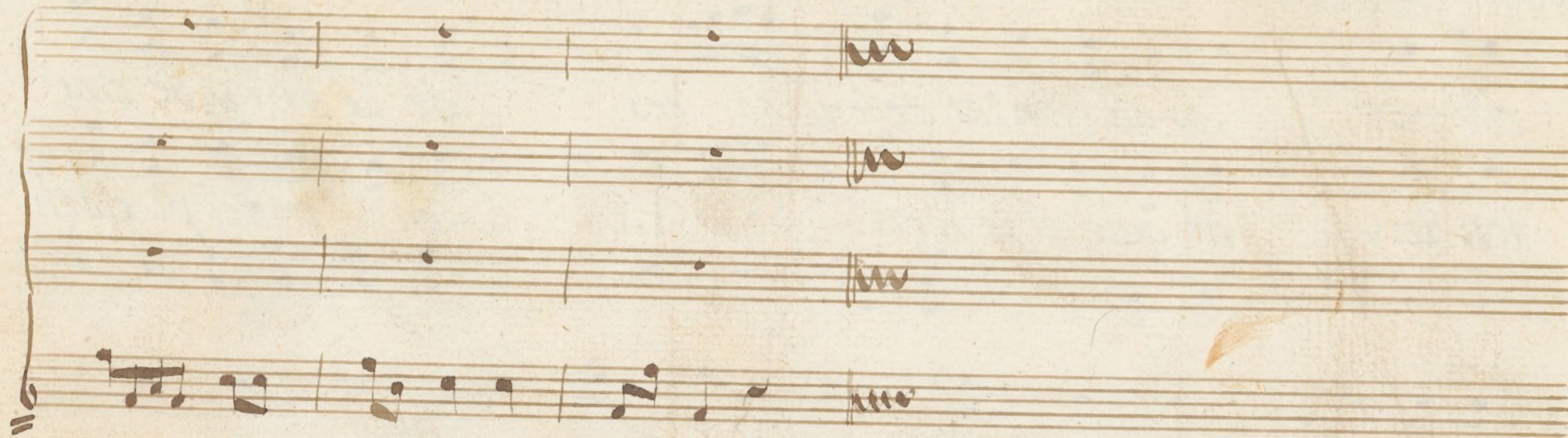

Infantilla de Muser

And.<sup>te</sup>

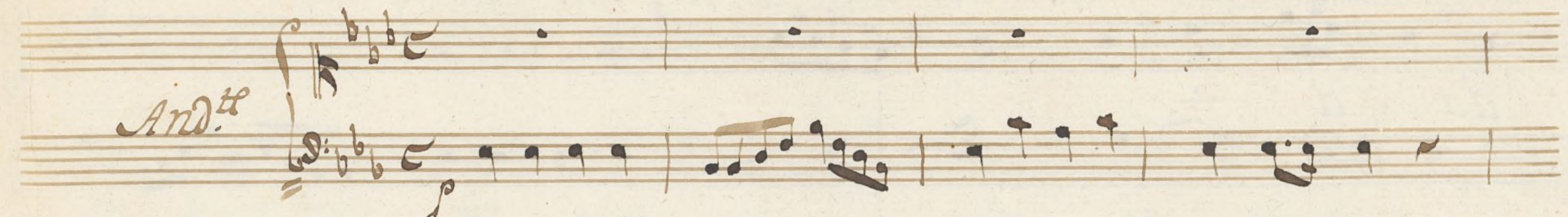

Ven Muerte tan es con di. da q<sup>l</sup> no te sien ta ve  
 sien tu si len cig con sis te tel con suelo que re  
 si p<sup>o</sup> por dis cre faos a do fe ro ce se mi bien el vi

ser mir das. porque el pla cer del Mo xir no me vuel va a dar la  
 q<sup>l</sup> mas di cha q<sup>l</sup> te ner tu ven tu ra en tu cau  
 p<sup>o</sup> gor y lo gre se la espe ran za quan do no la pose

vi da no me vuel ba a dar la vi da a dar la vi = = =  
 te la tu ven tu ra en tu cau te la en tu cau te = = =  
 si on quan do no se

da. a  
la en

*Infantilla de Hamôre*

Don de bas el cabá lle xo      don de vas tris te de

fi q<sup>te</sup> la tu que xi daés po sa Muex taes ta que yola

vi Muex taes ta que yo . . . la vi

po

Bailete

de Pasqualyel

vi - ra la union ce le vxe...mos el Galan A

do . . nis      Ye llaermosa      ve . . nus      Ya su vo da

to dos      Can te . mor vai le mos      Can

Mus 651-19

vi

*Violin 1.º P!*

*Infantillas y Marcha*

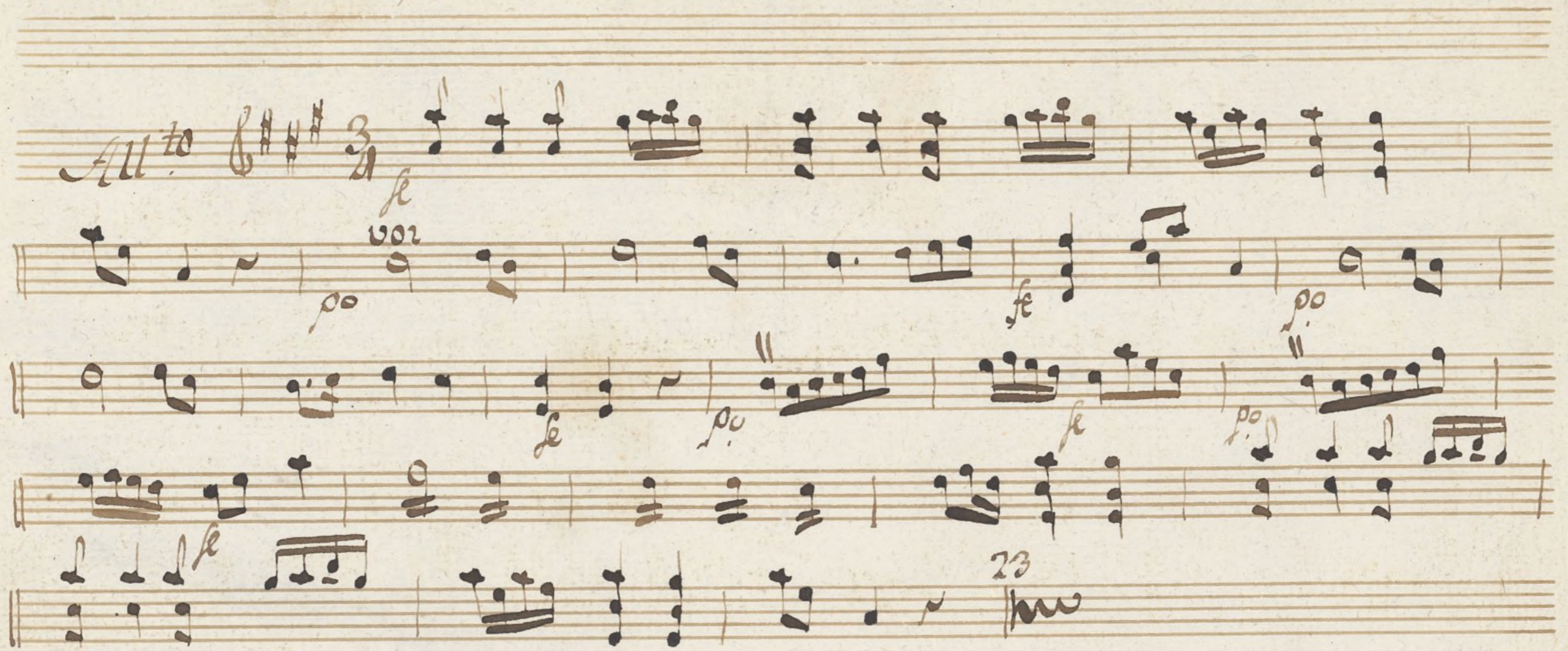
*All to* 

Marcha,

*Infantilla de Mujer*

*And.<sup>te</sup>*

*Infantilla de Hombre*

Bailete

2

Mus 651-19

+

*Violin 1.º*

*Infantillas y Marcha*

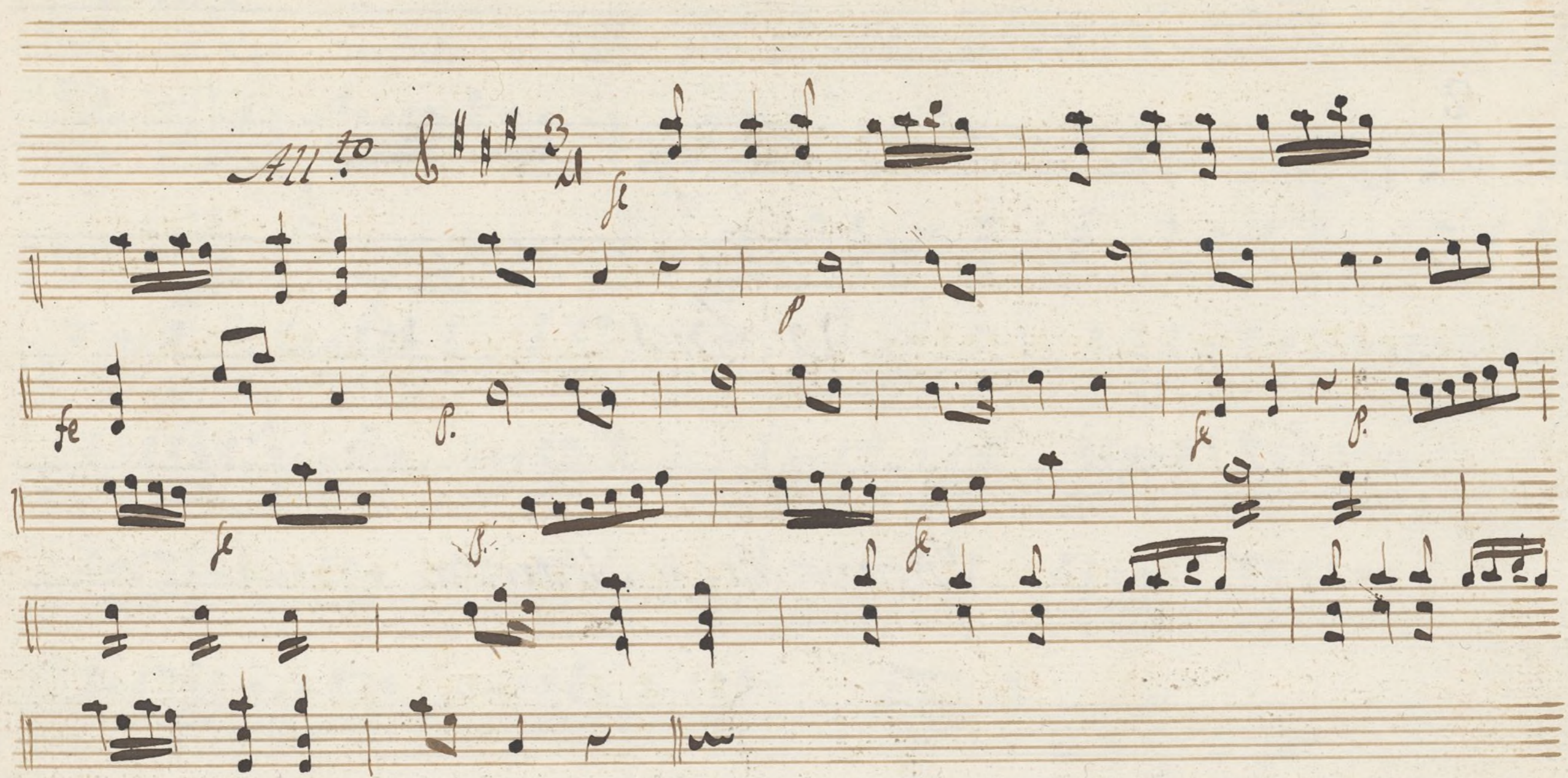
*All.<sup>to</sup>* 

Marcha

*Infantilla de Mujer*

*And.<sup>te</sup>*

*Infantilla de Hombre*

Bailete

*sta*

*Oboe 3.º*

*Infantillas y Marchas*

*Allegro*

*Marcha*

*Infantilla de Mujer*

Mus 651-19

*And.<sup>te</sup>* Handwritten musical notation for 'Infantilla de Mujer'. It consists of three staves. The first staff begins with a treble clef, a key signature of two flats (B-flat and E-flat), and a common time signature. The tempo marking 'And.<sup>te</sup>' is written above the first staff. The music features a melody with various note values and rests, accompanied by a bass line. Dynamic markings include 'p.' (piano) and 'f' (forte).

*Infantilla de Hombre*

*Barilete*

7

Oboe 2.º

Infantillas y Marcha

SS

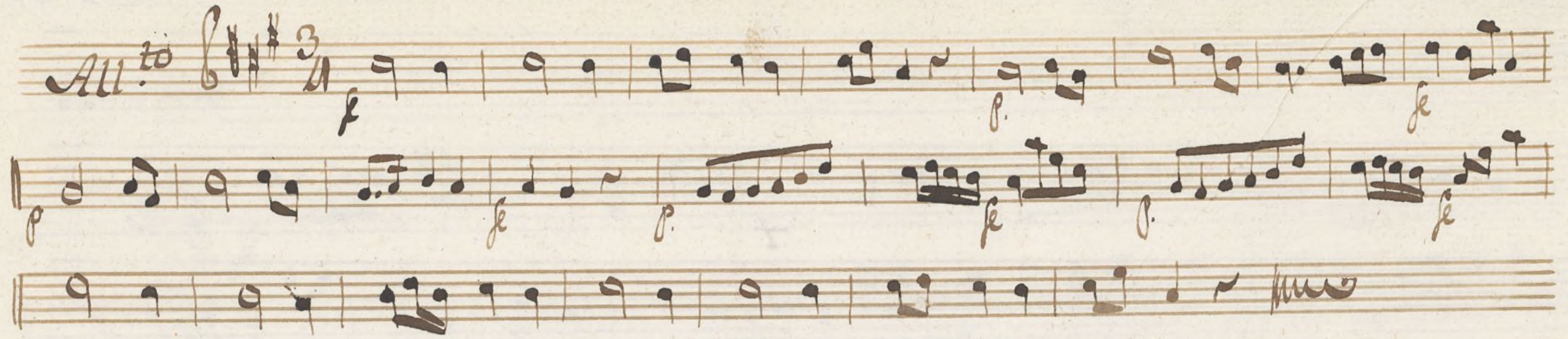
*All to* 

*Marcha*

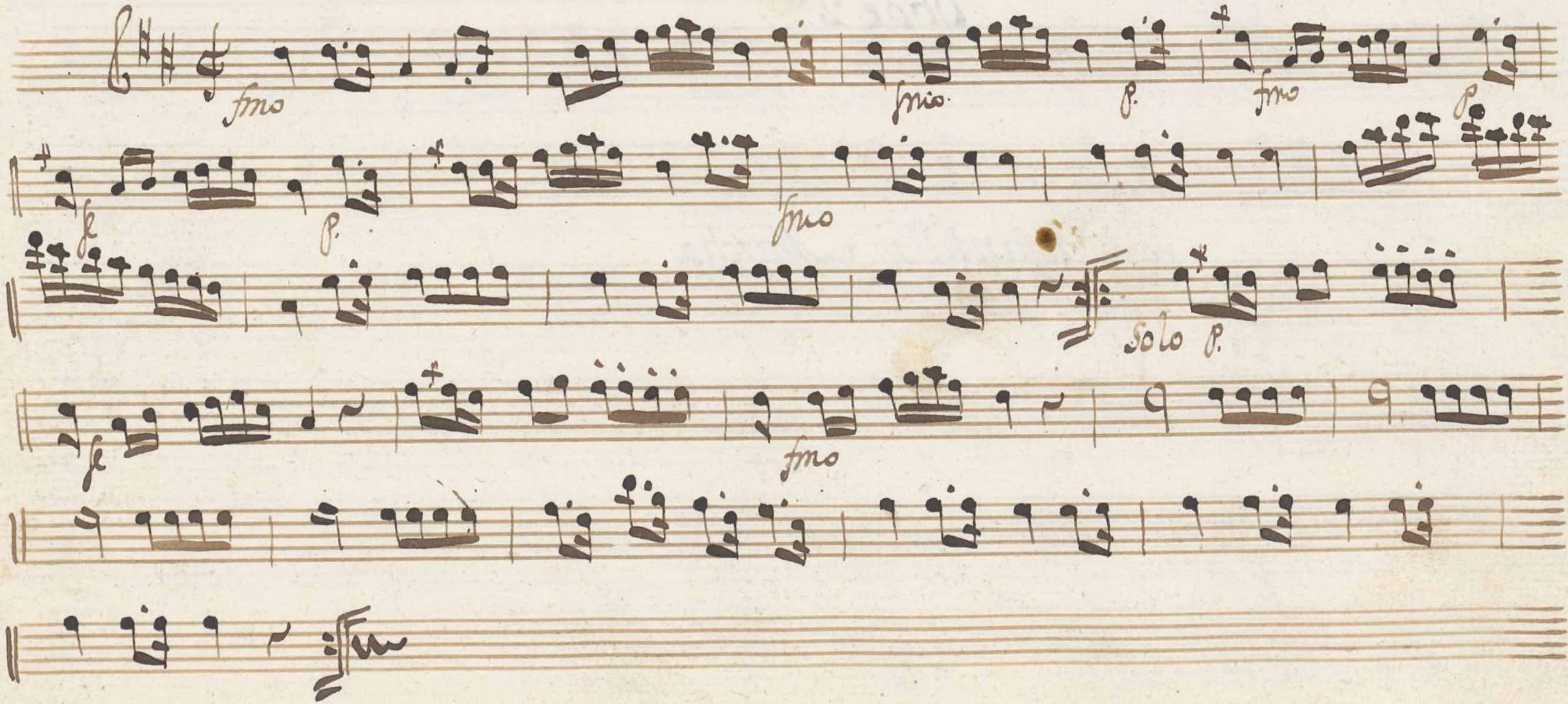

*Infantilla de Mujer*

*And.<sup>te</sup>*  $\text{F}^{\flat}\text{F}^{\flat}\text{C}$  *p.* *f.*

*Infantilla de Hombre*

$\text{F}^{\flat}\text{F}^{\flat}\text{C}$  *pp.* *f.* *p.*

Variete

7

*Trompa 1.<sup>a</sup>*

*Infantillas y Marcha*

*All.<sup>to</sup>* *In A.*

*Marcha*

*In D*

*Infantilla de Muger*

*And.<sup>te</sup>* *In Elafa*

*Infantilla de Hombre*

Bailete

*In G.*

Mus 651-19

7

*Trompa 2ª*

*Infantilla y Marcha*

*In A.*  
*All.<sup>to</sup>*

*Marcha*

*Infantilla de Mujer*

*Andte* *In Clava*

*Infantilla de Hombre*

Bailete

*In G*

Mus 651-19

♯

*Bajo*

*Infantillasy Marcha*

*All to*  $\text{D:} \# \# \frac{3}{4}$

*Marcha*

*Infantilla de Mujer*

*Andte*  $\text{D}:\flat\flat\text{E}$

*Infantilla de Hombre*

Bailete

2

+

*Bajo*

*Infantillas y Marcha*

*All to* 

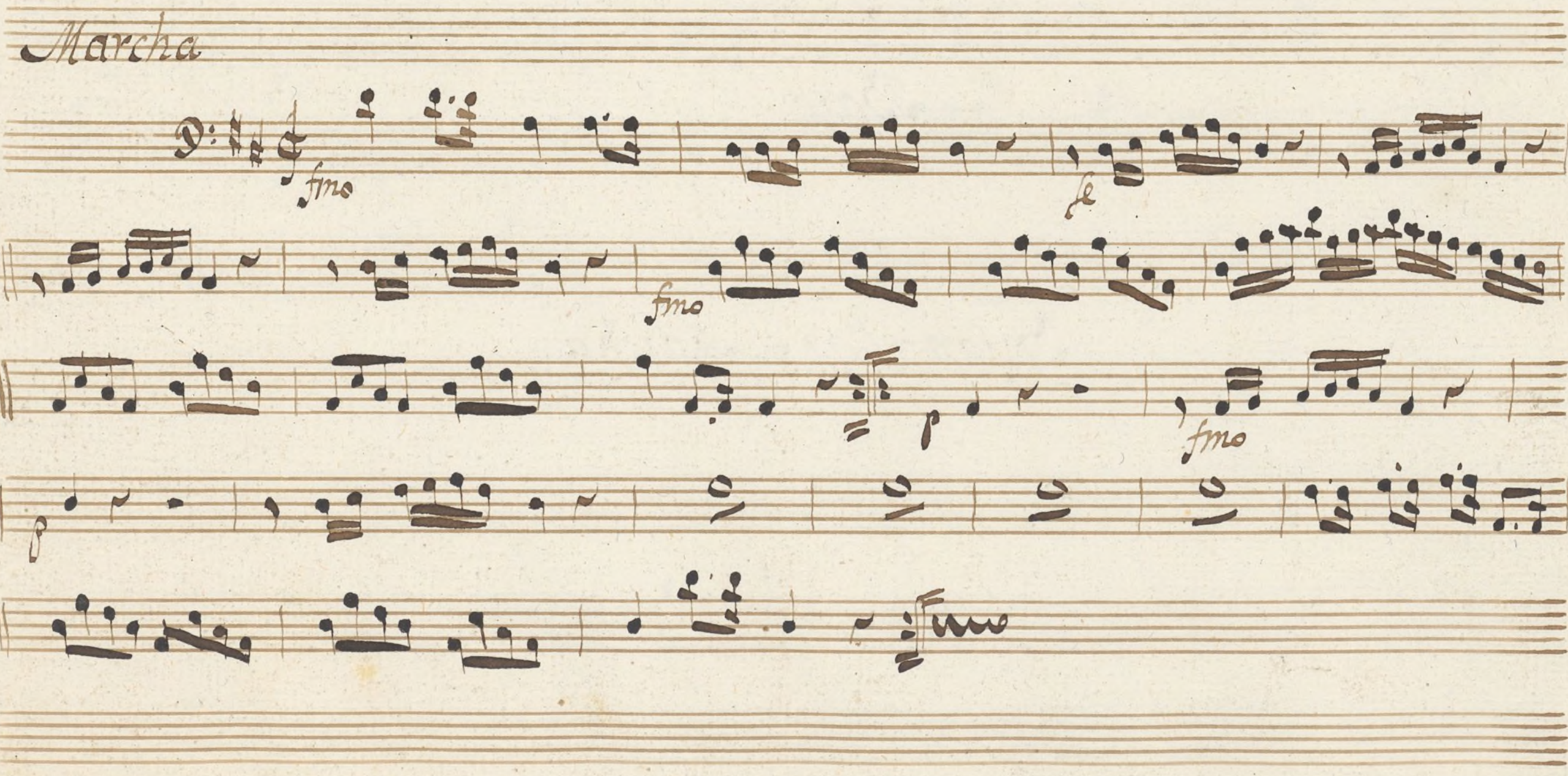
*Marcha* 

*Infantilla de Mujer*

*And.<sup>te</sup>* D:  $\flat\flat$  C

*Infantilla de Hombre*

D:  $\flat\flat$  C

Bailete
