

10, 13

Legajo 6.<sup>o</sup> al N.<sup>o</sup> 1.

Mus 40-3

Coros

En la Comedia

la Serrana de Scovia

Del m.<sup>tro</sup> Gujano

Voces = <sup>4</sup>violines = <sup>2</sup>Violas = flauta = <sup>2</sup>Oboes = Clarinete  
<sup>2</sup>trumpas = fagot = <sup>2</sup>bajos = Son = 17 pap.

Ayuntamiento de Madrid

1200000007

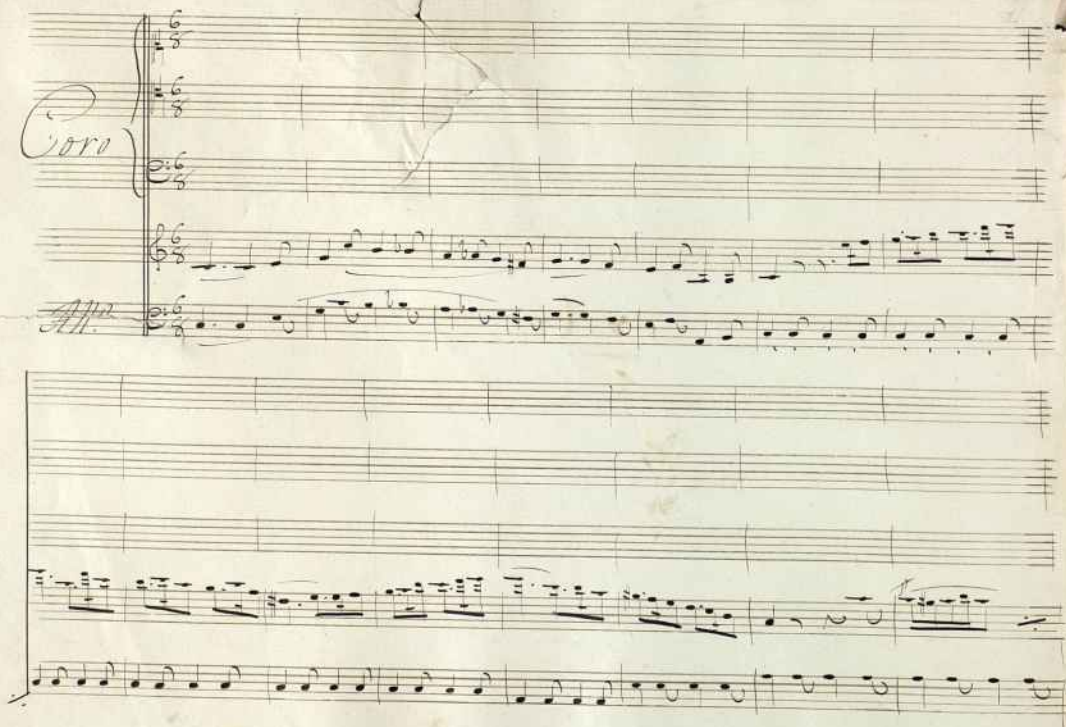

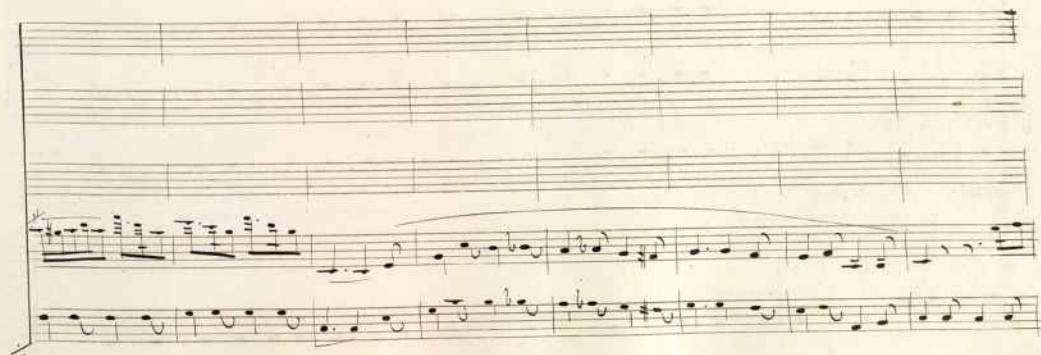

Ayuntamiento de Madrid

Canten las serranas en versos y trinos la unión que ce lebran Leo  
y Bienvenido sea a tangentil padrino pues semuestra fi no hon

ni ray fi tipo canten las serranas en versos y trinos la  
rando la Aldea bienvenido sea a tangentil pa dri no

nion que ce le bran Leon i say hi ti po la union que ce le bran Leo  
pue se muestra fi no hon rran do la Al dea pue se muestra fi no hon  
ni say hi ti po la union que ce le bran Leon i say hi ti po  
ran do la Al dea pue se muestra fi no hon rran do la Al dea

bienvenido sea tanta gentil pa dri no  
 canten las serranas en versos y trinos lau-  
 pues se muestra fi no honrando la A de A bienvenido sea  
 min que ce le bran Leo ni say ti li po canten las serranas en

tan gentil padriño puese muestra fi no honrando y la Aldea puese muestra  
 versos y trinos tan non que ce le bran Leonis ay ti tipo tan non que ce-  
 fino honrando la Aldea bien veni do sea puese  
 le bran Leonis ay ti tipo tan ten las terranas en

honra la Aldea bienveni Do se a bienveni Do se a  
veros y trinos lanten las serranas canten las serranas

*cap.* *cap.* *p.* *ffmo*  
*ffmo* *p. ten* *p.* *ffmo*

Letor para la Comedia la Serenata de Escorial

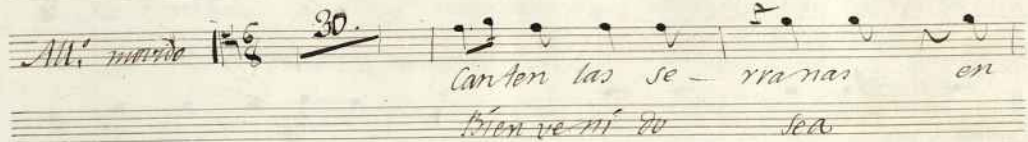

ni sa y Fi kipo la union q. ce-lebran Leo-  
 ran do la M- dea. pues se muestra fi- ro hon-  
 ni sa y Fi- kipo can ten las se-  
 mando la M- dea. Bien ve ni- do  
 rranos en ver- sos y- trinos can-  
 sea tan gen til pa- ori no  
 nion q. ce-lebran Leo ni sa y Fi- kipo  
 pues se muestra fi- ro han rran do la M- dea.  
 can ten las se- rranas en- ver sos y-  
 bien ve ni- do sea tan gen til pa'

trinos la u-ni-on q. ce-le-bran Leo-ni-sa y Fi-  
 rmo . pues se muestra fino hon-ran-do la Al-

li-po la u-ni-on q. ce-le-bran Leo-ni-sa y Fi-  
 dea . pues se muestra fino hon-ran-do la Al-

li-po Can-ten las se-rri-nas en  
 dea . Bien ve-ni-do sea . pues

ver-son y trinos Can-ten las se-rri-nas Can-ten  
 hurra la Al-dea . bien ve-ni-do se-a bien ve-

las se-rri-nas  
 ni-do se-a.

Bajo Coro para la Comedia la Serrana de Sancio

Mtro. Sr. Manuel Quijano

Mus 10-3

Leg.<sup>o</sup> 6.<sup>o</sup> n.<sup>o</sup> 1.<sup>o</sup>

1.<sup>o</sup>. Canten las Serranas en -  
2.<sup>o</sup>. Bien venido sea -

1.<sup>o</sup>. ver sos y trinos la uñon que ce lebran Leo -

2.<sup>o</sup>. tan gentil pa - drino pues se muestra fi no hon -

1.<sup>o</sup>. ni sa y fi - li po Canten las se rranas en

2.<sup>o</sup>. rrando la Al dea Bien ve ni do sea

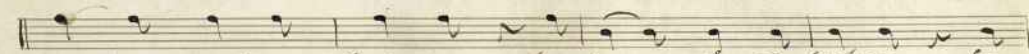

1.<sup>o</sup>. ver sos y trinos la uñon qe ce lebran Leo

2.<sup>o</sup>. tan gen til pa drino pues se muestra fi no hon -

1.<sup>o</sup>. ni sa y fi - li po la uñon qe ce le bran Leo

2.<sup>o</sup>. rrando la Al dea Ayuntamiento de Madrid. fi no hon -

1.<sup>a</sup> ni - sa y Fi - li po la union que ce - lebran Leo -

2.<sup>a</sup> rran do la Al - dea pues se muestra fino hon -

ni sa y Fi - li po Canten las se -

rran do la Al - dea Bien ve ni - do

rra nas en ver - sos y fri - nos lau -

sea tam gen til pa - drino

non q.<sup>ue</sup> ce - lebran Leo ni - sa y Fi - li po

pues se muestra fino hon rran do la Al - dea

Canten las se - rranas en ver - sos y fri nos lau -

bien ve ni - do sea tam gen til pa - drino

mon q<sup>d</sup> se — lebran Leo — ni — sa y fi — li po lau  
 pues se muestra fi no hon rran do la Al — dea  
 mon q<sup>d</sup> se — lebran Leo ni — sa y fi — li po  
 pues se muestra fi no hon rran do la Al — dea  
 Canten las se — rra nas en ver sos y  
 Bien ve ni do se a pues hon rra la Al —  
 fri nos Canten — las se rra — nas Canten las se rra —  
 dea bien ve — ni do se a bien ve ni do se  
 nas  
 10.

Ayuntamiento de Madrid

Violin 1<sup>o</sup> P.<sup>o</sup>

Carry Bayle

*All.<sup>o</sup>* *ligado*  
*movido.* *pp.<sup>o</sup>*

Ayuntamiento de Madrid

*Violin I.*

*Cono con Bayle.*

*movido.* *ligado* *pp.*

*pp.* *ligado.*

Num 10-3

*Violin 2º*

*Coro con Bayle*

*All.<sup>o</sup> moído.* *ligado* *Staccato*  
*pp*  
*ligado* *Staccato*  
*pp*  
*ff* *Solo cresc.* *cresc.* *pp* *cresc.*

Ayuntamiento de Madrid

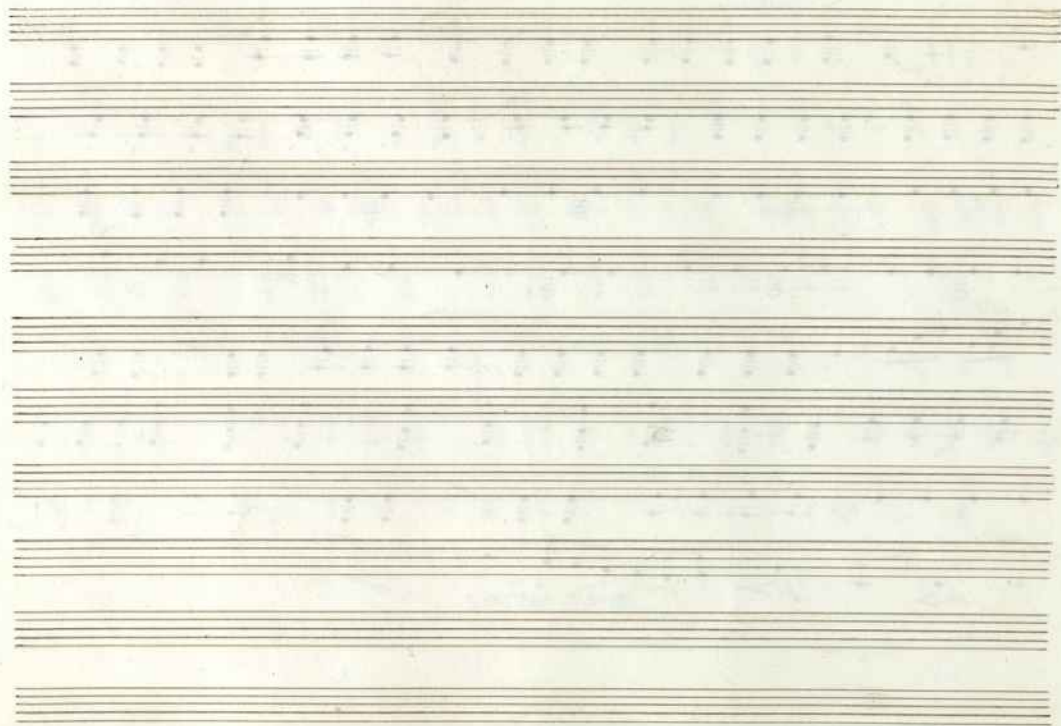

Ayuntamiento de Madrid

*Violin 2<sup>o</sup>*

*Coro con Bayle*

Key markings and annotations include:

- All.<sup>o</sup>* (Allegretto) at the beginning.
- movido.* (moving) at the beginning.
- ligado* (ligature) above the first staff.
- Staccato* above the second staff.
- ligado* above the fourth staff.
- Stacc.* (Staccato) above the fifth staff.
- ff* (fortissimo) markings at the end of the first, third, and seventh staves.
- Solo* marking above the eighth staff.
- cresc.* (crescendo) markings above the eighth and ninth staves.

*Violas*

*Coro con Bayle*

*Stacc:*

*sf* *cofr* *sfmo* *cofr* *p* *cofr* *sf* *sfmo* *con toda fuerza*

*Versos y Se Repite*

Mus 10-3

*Flauta*

*Como con Bayle*

*All.<sup>o</sup>* *movido.* *solo* *ff.*

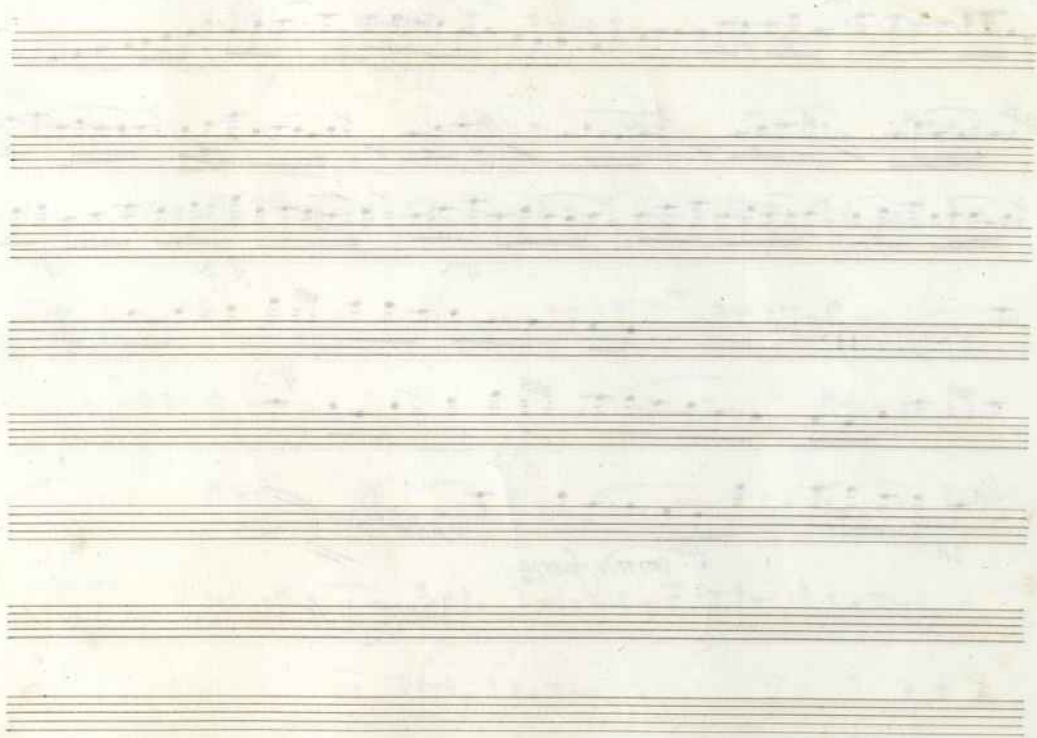

*Oboe 1<sup>o</sup>*

*Coro con Bayle.*

Key markings and annotations include:

- All.<sup>o</sup>* (Allegro) at the beginning.
- Stacc.<sup>o</sup>* (Staccato) above the first staff.
- ff* (fortissimo) below the first staff.
- ten.* (tension) above the second staff.
- Stacc.<sup>o</sup>* (Staccato) above the fourth staff.
- ff* (fortissimo) below the fourth staff.
- ten.* (tension) above the fifth staff.
- ff* (fortissimo) below the fifth staff.
- ten.* (tension) above the sixth staff.
- ff* (fortissimo) below the sixth staff.
- ten.* (tension) above the seventh staff.
- ff* (fortissimo) below the seventh staff.
- ten.* (tension) above the eighth staff.
- ff* (fortissimo) below the eighth staff.
- ten.* (tension) above the ninth staff.
- ff* (fortissimo) below the ninth staff.
- ten.* (tension) above the tenth staff.
- ff* (fortissimo) below the tenth staff.

Versos y se repite

Ayuntamiento de Madrid

*Oboe 2.<sup>o</sup>*  
*Corn on Bayle*

*All.<sup>o</sup>*  
*molto.*

*Stac: pp.*

*ten.*

*4*

*Stac: pp.*

*ten.*

*ff.*

*ff.*

*2*

*ff.*

*pp.*

*ten.*

Ayuntamiento de Madrid

*Clarinete.*  
*Coro con Bayle.*

Key markings and symbols include:

- All.<sup>o</sup>* (Allegro) at the beginning.
- Stac: pp.* (Staccato, pianissimo) appearing twice.
- ten.* (tenuis) markings with accents.
- A section marked with a large '4'.
- A section marked with a large '2'.
- ff.* (fortissimo) and *pp.* (pianissimo) markings at the bottom.

Vento y se repite

Coro con Bayles // Trompa 1.<sup>a</sup>

Mus 10-3

En Do.

*All.<sup>o</sup> marc.* *pp.* *4* *pp. tac.* *4* *ff.* *ten.* *ten.* *ff.* *exp.* *fmo* *2* *fmo*

*Versos y se repite.*

Ayuntamiento de Madrid

Coro con Bayle. Trompa 2<sup>a</sup>

Mus 10-3

In Do.

*Tragot*  
*Coro con Bayle*

Key markings and symbols include:

- molto.* (written below the first staff)
- Slac. pp.* (written below the first staff)
- ten.* (written below the second staff, appearing twice)
- pp.* (written below the fourth staff)
- ten.* (written below the fifth staff, appearing twice)
- sfz* (written below the sixth staff, appearing three times)
- pp.* (written below the seventh staff)
- ten.* (written below the eighth staff, appearing twice)

*Versos y se Repite*

Ayuntamiento de Madrid

Bajo.  
Coro con Bayle.

- Staff 2:** Continues the melodic line.
- Staff 3:** Continues the melodic line.
- Staff 4:** Continues the melodic line.
- Staff 5:** Continues the melodic line.
- Staff 6:** Continues the melodic line.
- Staff 7:** Continues the melodic line.
- Staff 8:** Continues the melodic line.
- Staff 9:** Continues the melodic line.
- Staff 10:** Continues the melodic line.

Additional markings include *pp.* (pianissimo) at the beginning of the first and fourth staves, and *f.* (forte) with an accent (>) on the eighth staff. The notation features various note values, rests, and slurs, indicating a complex melodic structure.

Versos y se repite.

Ayuntamiento de Madrid

*Bajo.*

*Coro con Bayle.*

*All.<sup>o</sup> molto.* *ligado* *pp<sup>o</sup>*

*staccato*

*ff<sup>mo</sup>* *ligado* *pp*

*staccato*

*ff<sup>mo</sup>*

*ff<sup>o</sup>* *ff<sup>o</sup>* *ff<sup>o</sup>*

*ff<sup>o</sup>* *2* *ff<sup>o</sup>*

Ayuntamiento de Madrid.

