

Violin pral.

Mus 18-20.

Coro en la Villana  
De.  
Ballecas

18-20

*Punto bajo*

*Clar<sup>te</sup>  
oboe.  
Man=*

*1<sup>ra</sup> 2<sup>a</sup>*

*lovo.*

*Esta lov. de se  
An dan no va y ma*

*ca-sa  
di-na*

# Coro en la Villana de Ballecas

Mus 18-20

Tiple 2do

1<sup>a</sup> 2<sup>a</sup>

le ta tar De se cia sa la de Ba  
An dan no may ma dri na en com pe

Ue ten cas la de Ba Ue ten cas a los for tu na do el  
cia en com pe cia a los o jos de en

Nom bre q' la po se tre a las a los for tu na do el  
tran bas son cua tro es tre a las o jos de en

Nom bre q' la po se tre a las a los for tu na do el  
tran bas son cua tro es tre a las o jos de en

to das las her mosas del mun do la mas her  
lin da no es mas lin da la no bia q' la ma

mo sa de la mas her mo sa en tre to  
dri na q' la ma dri na gaus gaus muy

to das las her mosas del mun do la mas her mo  
lin da no es mas lin da la no via q' la ma dri

sa la mas her mo sa la mas her  
na q' la ma dri na q' la ma

mo sa la mas her mo sa la mas her  
dri na q' la ma dri na

Ayuntamiento de Madrid

D. C. y S. de la Tetra

1<sup>a</sup> Es ta tar de de se ca sa la de Ba  
 2<sup>a</sup> An dan no via y ma dri na en com pe

lle cas cas la de Ba lle cas a fortu na do el  
 ten cia en com pe ten cia q. los ojos de en

hom bre q. la po se a a for tu na do el  
 tram bas Son cua tro es tre llas q. los o jos de en

hom bre q. la po se a a  
 tram bas son cua tro es tre llas 2

q. es en tre to das las her mosas del mun do  
 q. aunque es muy lin da no es mas lin da la no vias

la mas her mo sa la mas her mo sa  
 q. la ma dri na q. la ma dri na

q. es en tre to das las her mosas del mundo la mas her  
 q. aunque es muy lin da no es mas lin da la no via q. la ma

mo sa la mas her mo sa  
 dri na q. la ma dri na

la mas her mo sa la mas her mo sa.  
 q. la ma dri na q. la ma dri na

Verso  
 D.C. ala 2<sup>a</sup>

Mus 18-20

# Coro en la Comedia la Villana de Ballecas

Bajo

Es-ta far-de se casa la de Ba-  
lle - - - cas la de Ba-lle - - - cas a for-tu-na do el  
hom-bre que la po-se - - a a for-tu-na do el-  
hombre que la po-se - - a gues en tre-  
to-das las her-mosas del mundo la mas her-mo-sa  
- la mas her-mosa que es en tre-todas - las her-mosas del  
mundo la mas her-mo-sa la mas her-mo-sa  
la mas her-mosa la mas her-mo-sa.

D.C. y se dice la 2.<sup>a</sup> V.S.

2.<sup>a</sup> Copla.

*Andan* no- via y ma- dri- na en compe-

ten- - - cia en compe- ten- - - cia que los o- jos de en-

tram- bas son cuatro es- tre- llas que los o- jos de en-

tram- bas son cuatro es- tre- llas que aunque es muy-

lin- da - - - mas mas lin- da la no- via que la ma-

dri- na - - - q. la ma- dri- na q. aun q. es muy-

lin- da - - - mas mas lin- da la - no- via q. la ma-

dri- na q. la ma- dri- - - na q. la ma-

dri- na q. la ma- dri- - - na

## Coro en la Villana de Balleras

Bajo.

(1<sup>ra</sup>) Es la tar de se sa la de Ba  
 (2<sup>a</sup>) An dan no viay ma dri na en compe

He ton cia la de Ba He ton cia for tu na do el  
 o for de en

Hom bre que la po se tre a las for tu na do el  
 o for de en

Hom bre que la po se tre a las que es en tre  
 gran ges muy

to da las her mo sas del mun do la mas her mo sa  
 no es mas lin da la mas her mo sa

que es en tre to das las her mo sas del  
 no es mas lin da la

mun do la mas her mo dri na la mas her mo dri sa  
 na la mas her mo dri sa na

la mas her mo dri sa na la mas her mo dri sa  
 na la mas her mo dri sa na

D.C. y se dice la 2<sup>a</sup> Letra.

Mus 18-20

Coro la Villana de Ballecas Punto bajo Violin 1<sup>o</sup>

## Coro la Villana de Ballecas

## Violin I.

*punto Bayo*

*1ª vez*

*2ª vez*

D.C.

# Coro la Villana de Ballecas Puto Bajo Violin 2.

Mus 18-20

# Coro la Villana de Bulleras.

Violin 2<sup>do</sup>

*punto bajo*

Mus 18-20

# Coro en la Villana De Ballecas.

Violas.

*pp* *pro bajo*

Coro en la Villana de Ballinas *Punto bajo* Flauta y Flautin

ms 18-20

Coro en la Villana de Ballecas

Oboes.

Punto bajo

Mus 18-20

Coro en la Villana de Balleras, Clarinetes en La,  
Punto bajo.

ms  
18-20

Coro en la Villana de Bullerías.

Fronda 1<sup>a</sup>

en Re<sup>4</sup>

Ms. 18-20

*Coro en la Villana de Ballerín. Frongra 2<sup>a</sup>*

Mus 18-20

*Tragotes.*

*Coro en la Villana de Baltecas*

Mus 18-20

D. 67

Punto Vajo

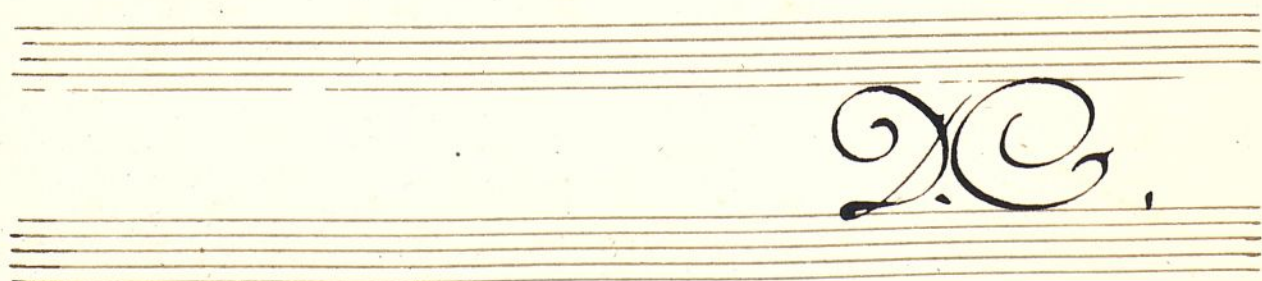
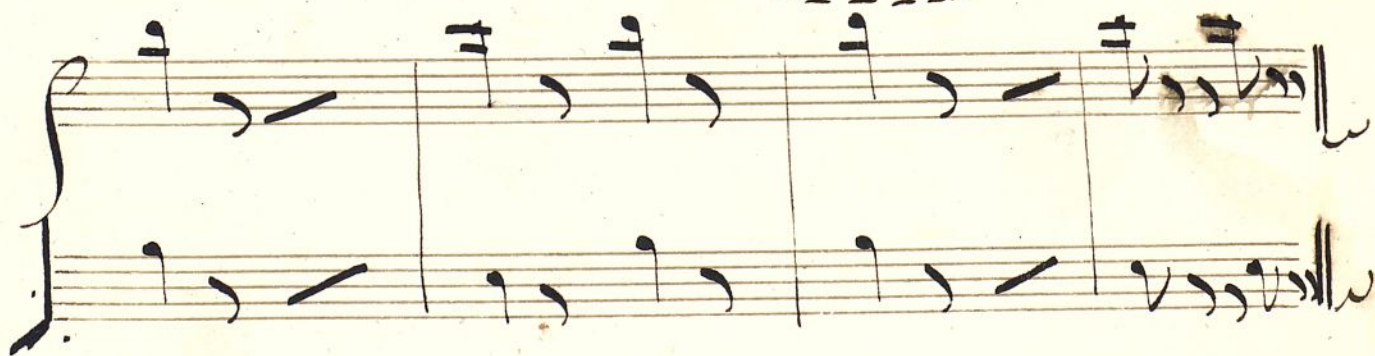
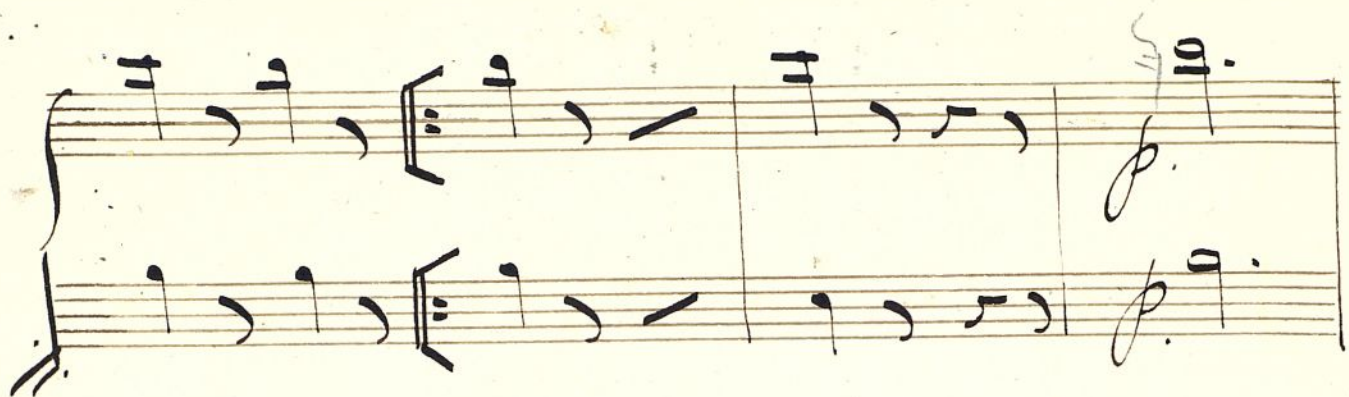

Mus 18-20

Mus 18-20

# Coro en la Villana de Bullecas

Timbales y  
Tamboril=

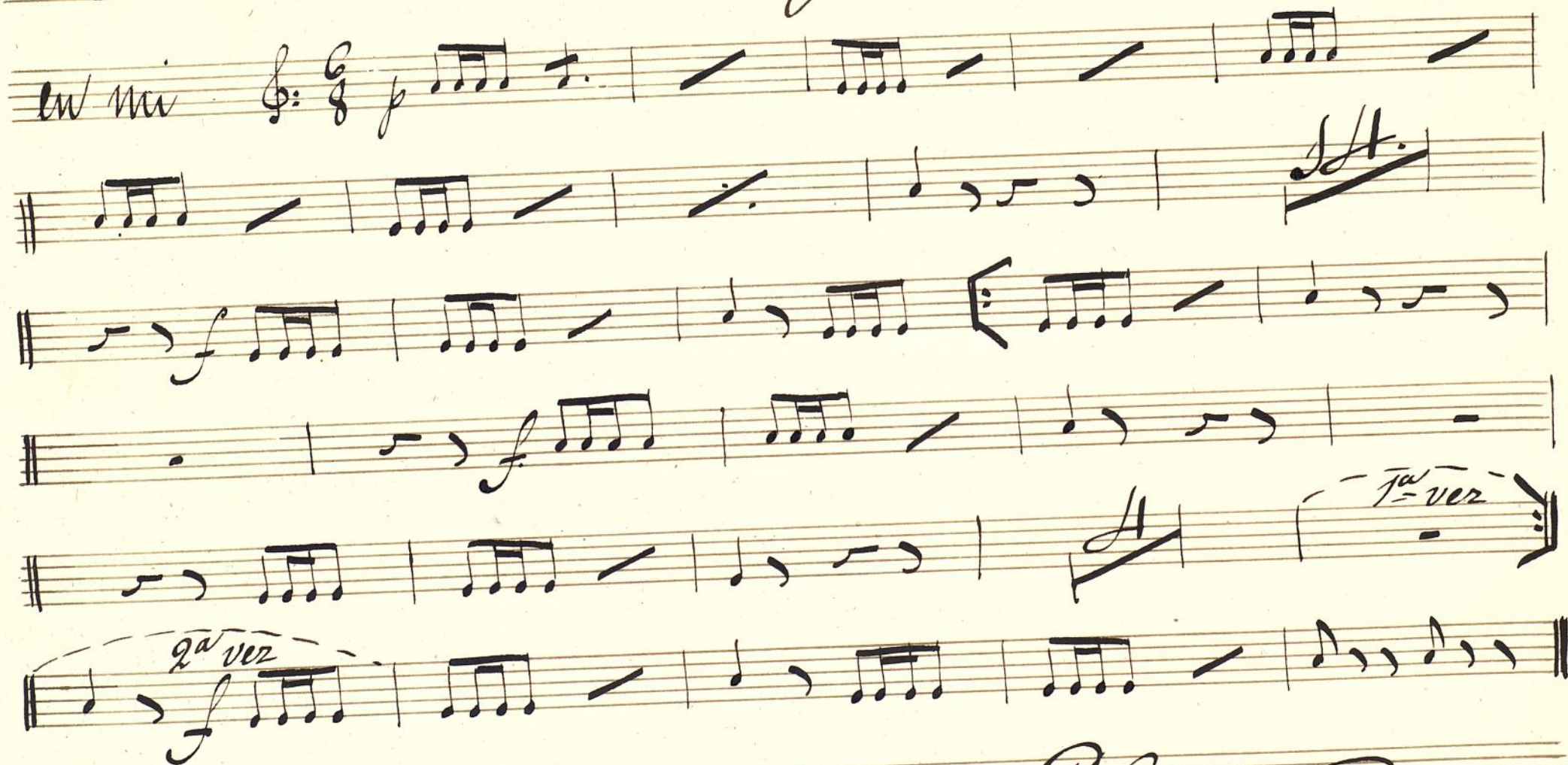

D.C.

Mus 18-20

Viol<sup>o</sup> y Contrabajo.

Coro en la Villana de Bullerías

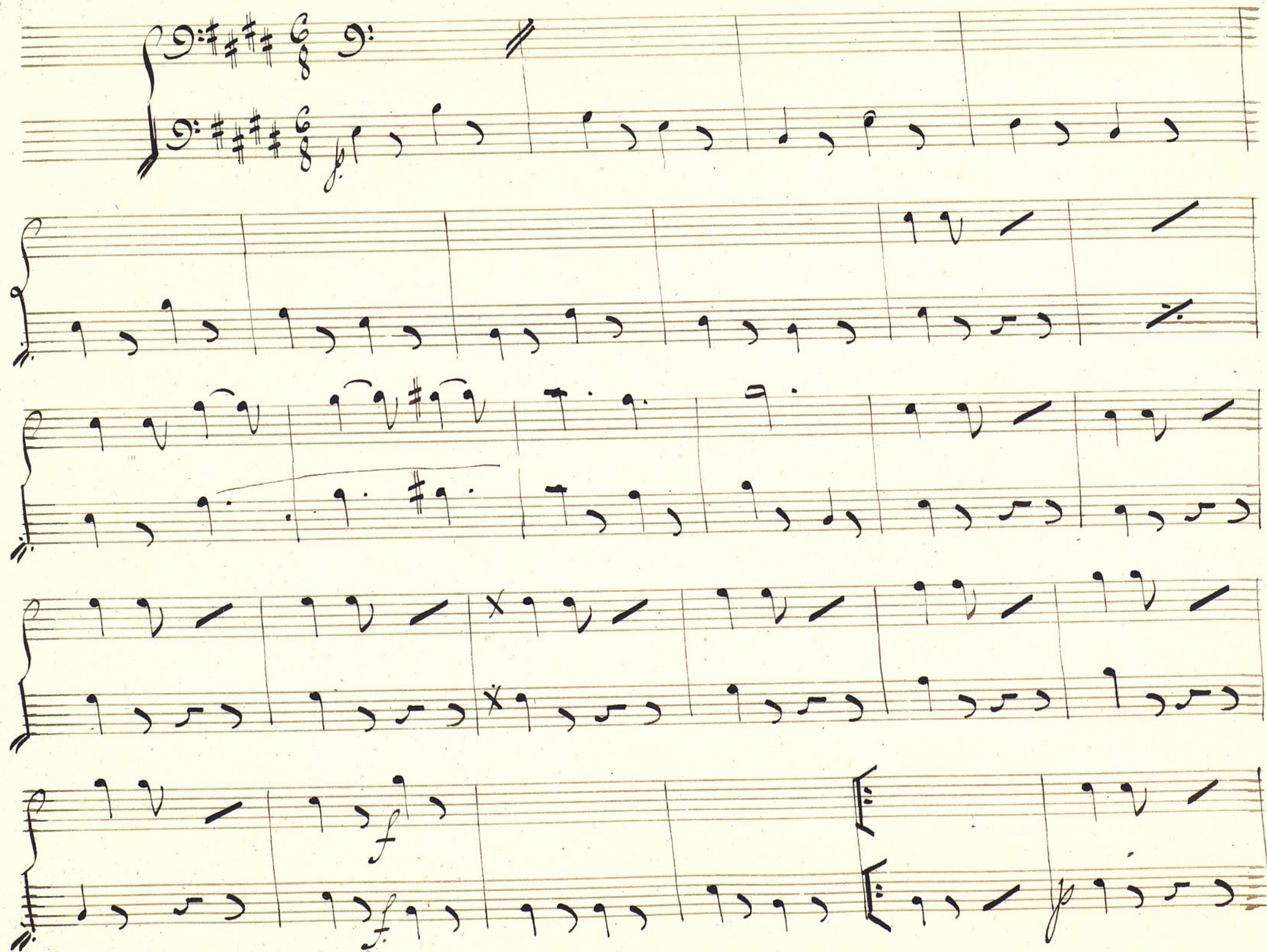

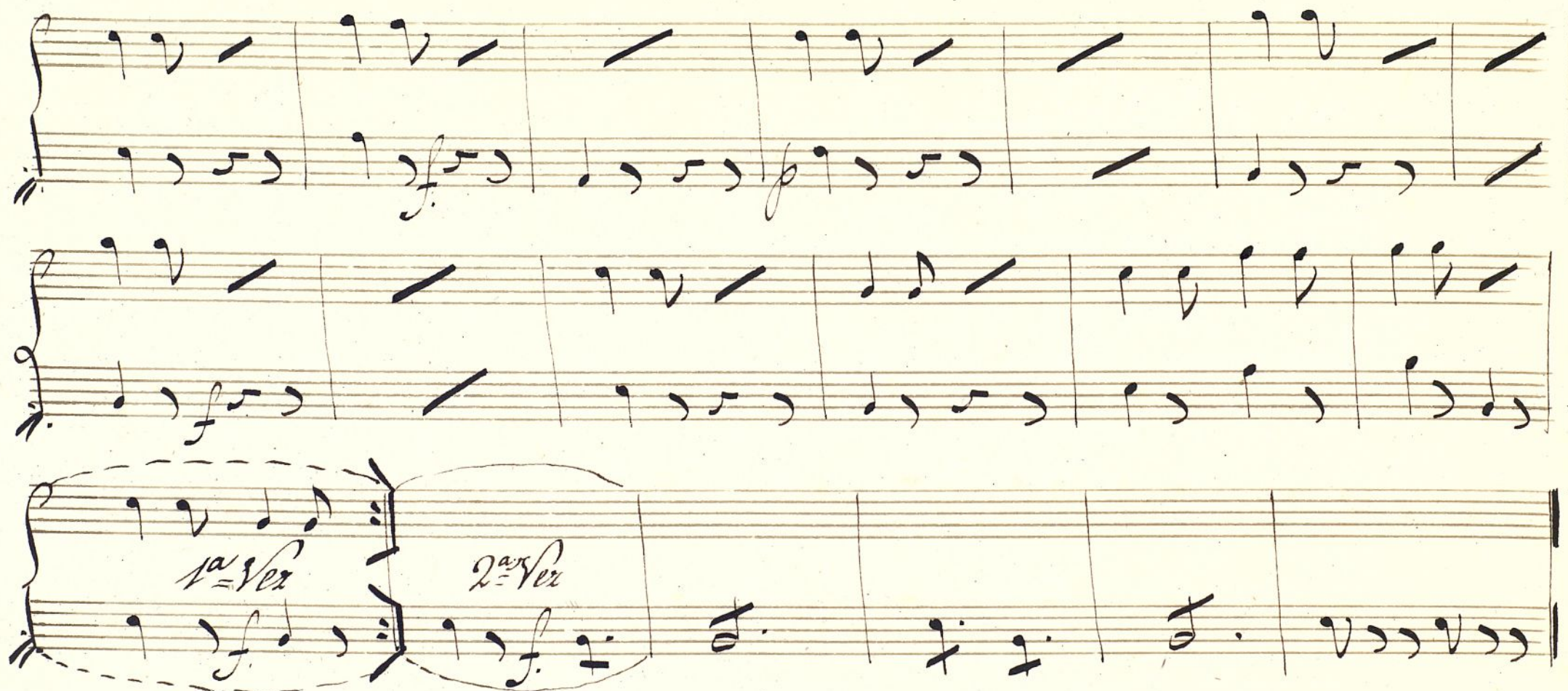

D. C.

Mus. 18-20

Viol' y Contrabajo.

Coro en la Villana de Galleca

Punto

Bajo

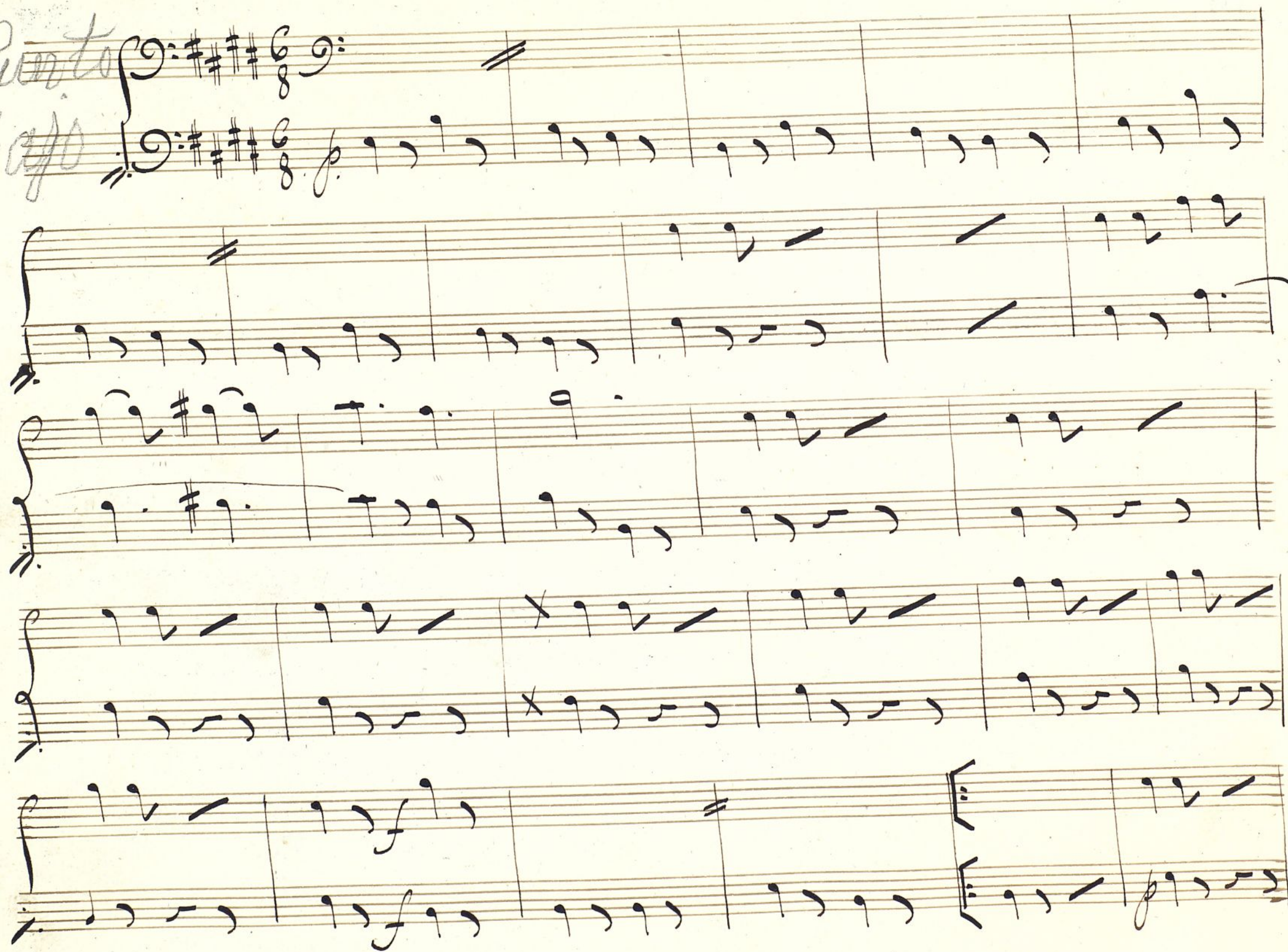

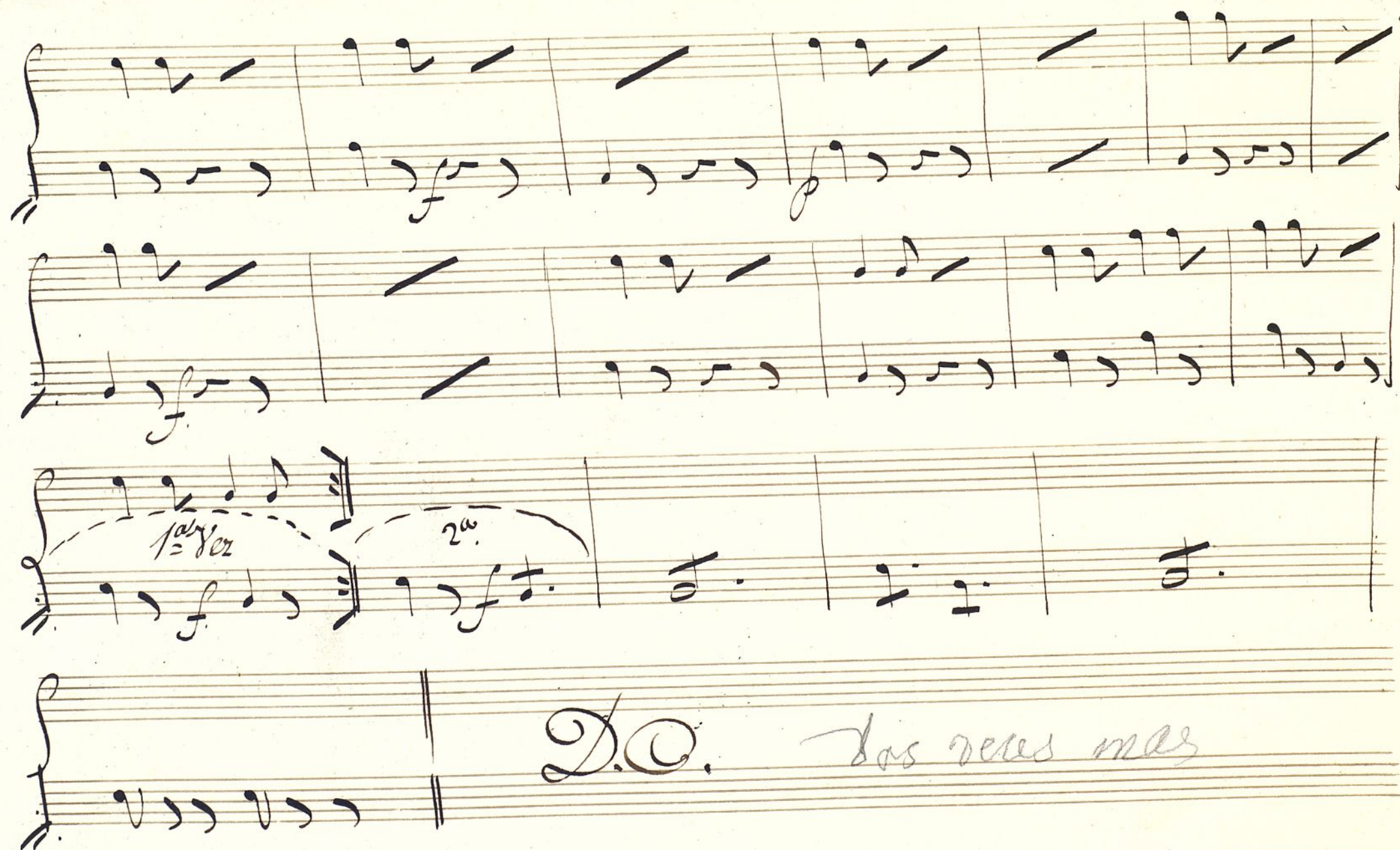

Mus 18-20

# Con la Villana de Ballecas.

Violines

Viola

Flautay Clarin.

Oboes.

Clarinetos

Fagots

Contraltos

Organo

~~Violoncellos~~

Trombones  
Trombones

Coro.

Bajo y

Violoncello

1.

2.

3.

pp

(1<sup>a</sup>) Corta tarde de se casa la de Ba lle—  
vini por las triple.

(2<sup>a</sup>) Andan novia y ma brina en compe ten—

*cas la de Da lle — cas a for tu nea del hom — bre q. la jo*  
*cia en om pe ten — cia q. lo or go de la tran ba son ma tro es —*

*1 solo.*

*te a afortunado el hombre que la pose*

*he - Mas G. lo o - por de la trampa son en el aire - Mas.*

la  
la  
ma  
her  
mo  
ra  
la  
ma  
he  
re  
na  
ma  
do  
na  
ma  
do  
na