

22-22.  
Leg. 19.

Musica Leg. 1.º n.º 63.  
En la Comedia

El Mejor Representante  
S.º Gines,  
de Laserna

X<sup>a</sup> 1<sup>a</sup> Copla

Sepe  
Si no en tiendo el len gua = se  
del Bai le el tu di = to ris = que por vida el  
cha piro ce pi ri ti pi ri nan piro ti pi ri  
nam piro ge yo tam po = = Co.

Nervos  
que te ne que me caigo  
ola po ca ropa me llamo que  
que te ne que te ne que me Caigo  
que te ne po ca ropa me llamo y

mu cho te quie ro = = mo re nilla del

al ma por ti Por = ti = por

= ti por ti me mue = ro =

= q<sup>e</sup> por vida de el cha pi ro

*f. p.*

Ce pi ro ti pi ri nam pi ro

ti pi ri nam pi ro por ti me mue =

ro.

Pie // Nombre de Cristiano viva // coro Dentro //

Tiples

No hagas tal q<sup>e</sup> en ella es triba

Tenores

Bajos

No hagas tal q<sup>e</sup> en ella es triba

All:

No hagas tal q<sup>e</sup> en ella es triba

No hagas tal q<sup>e</sup> en ella es triba

El vieng<sup>e</sup> igno

*rando estas*

Pie. Con ira Ciega y altiba

No-hagas tal q.e en ella es triva

No-hagas

el = bien q.e igno rando es tal el

tal q.e en ella es triva

Staff 1: *g<sup>e</sup> ignoran = do es tas*

Staff 2: *bien*

Staff 3: *El bien g<sup>e</sup> igno ran do es tas*

Staff 4: *Pie<sup>ll</sup> del Cristiano g<sup>e</sup> con el =*

Staff 5: *Los cielos los cielos*

Staff 6: *Los cielos los Cielos Los cie*

Staff 7: *Los cielos los Cielos Los cie*

*Versos*

los cie los has deal can zar

los los cie los has deal can zar

Arde morir de esta suerte.

Es pera no des la Muerte

Es pera no des la Muerte

Es pera no des la Muerte

Es pera no des la Muerte

A = quien te ha de dar la vi = =  
 Muer = te  
 da te ha de dar la vi da  
 te han de dar la vi da  
 Versos.

Pie = Dice q.<sup>e</sup> traida advierte

Ei pera no des la Muerte

no des la Muerte

Ei pera no

A = quien teha de =

des la Muerte = te

Ayuntamiento de Madrid

dar la vi = da te ha = de dar la

te han = de dar la

vi da

vi da

Pie = Dice q<sup>l</sup> tudicha advierte

Duo

Ca llar lo te es ta mejor

Ca llar

Ca llar lo te es ta mejor

Ca llar lo Ca llar lo te es ta mejor

to do

lo te es ta mejor

te es ta

mejor

fin de la 1.<sup>a</sup> X<sup>a</sup>

te es ta

mejor

2.ª 9

Coro dentro

8

All.º

3/4  
3/4  
3/4  
3/4  
3/4

Camina Gines ca mina g.esta tu

Ca mi na

Ayuntamiento de Madrid

# 4. | 1 1 1 | 4. | 1 ~ 1 | 1 1 1 1 | - |  
 4. | 1 1 1 | 4 1 | 1 ~ 1 | 1 1 1 | - |  
*vi da en tu Muer te tu vi = da*  
 1 1 1 | 1 1 1 | 1 1 | 1 ~ 1 | . . . | ~ ~ 1 |  
 1 1 1 | 1 1 1 | 4. | 1 ~ 1 | - | ~ ~ 1 |  
*que esta tu vida en tu Muer te tu*  
 1 1 | 1 1 | 4. | 1 ~ 1 | 1 . | ~ ~ 1 |  
 ~ ~ 1 | 1 1 1 | - | ~ ~ 1 | 1 1 1 | 4. | 1 1 1 | 4. ||  
 ~ ~ 1 | 1 1 1 | - | ~ ~ 1 | 1 1 1 | 4. | 1 1 1 | 4. ||  
*tu vi = da tu vida en tu Muer = te*  
 1 1 ~ | - | ~ ~ 1 | 1 1 1 | 1 1 1 | 4. | 1 1 1 | 4. ||  
*vida tu vida en tu Muer = te*  
 1 ~ | 4. | ~ ~ 1 | 1 1 1 | 1 1 1 | 1 1 1 | ~ 1 1 1 | 4. ||

otro 4<sup>o</sup>

9

Pues ve nera es te Lugar

q<sup>e</sup> dea qui tehan

Pues ve nera es te Lugar

q<sup>e</sup> dea qui tehan

de sacar

y te han de vol ver a = qui y tehan

de sacar

y te han de vol ver a qui

de vol ver a qui- y teñan de bol ver a-  
 g.º deaquiteando sacar y te han de bol ver a  
 g.º deaquiteando sacar y te han de vol ver a

qui.  
 qui.  
 qui.  
 qui.

*Coro fuera !!*

*Al II.º*

ciano al In victo Dio cle = ciano Piele y Trompas ce

al In victo Dio cle = ciano

lebran Piele y trompas ce lebran: Por Au gusto em

por au

Piele y Trompas ce lebran:

Ayuntamiento de Madrid

pe ra dor de aire fuego de agua  
 Pera dor  
 gusto Emperador de aire fuego de agua  
 por Augusto Emperador de aire fuego de agua  
 a guai tie = = rra de aire fuego de agua  
 a guai ti = rra  
 a guai ti rra de ai re fuego de a

Ayuntamiento de Madrid

Coro // y Duo de los Angeles

42

# Duo Los Angeles

De la = gra cia el agua oy con  
A mor y las gra cias con dul  
De la gra cia el agua oy con  
De la gra cia el agua oy con  
Se ra - pis Dios Sa grado Por - trado  
fe su pre ma de mano del Cie = lo Gi =  
cer ca den cias a pla dan. Aor fe ya  
fe su pre ma de mano del cie lo  
fe su pre ma de mano del cie lo Gi =  
de Pe de mar de la

La Ayuntamiento de Madrid

a plan dan aor fes yan

nes la me rez = ca de mano del cielo Gi  
ri di ce ve vlla apla

Gin nes la me rezca de mano del cielo Gi

nes la me - rez = ca de mano del cielo Gi  
Gin nes la me rezca

ca - - - es Gin nes la me rezca de mano del cielo Gi  
con

ri di ce ve vlla yan ri di ce ve vlla

nes la me rez = ca Gin nes la me rez = ca

nes la me rez = ca Gin nes la me rez = ca

nes la me rez = ca Gin nes la me rez = ca

nes la me rez ca Gin nes la me rez = ca

Ca na alon di Ayuntamiento de Madrid

44  
Se Repite 2 mas con Veng de la Señal //  
ya caba la 2.a X.a //

# 3.<sup>a</sup> Tornada

12

Angel 1.<sup>o</sup> *Verso* Coro

Angel 2.<sup>o</sup>

Coro

Dion Dion

Ma ria Ma

Dion

Ma

Dion

Ma

Dion

Ma

*Verso*

Angel 1.<sup>o</sup>

Coro

*Verso*

Angel 2.<sup>o</sup>

vi = da

Gloria

Gloria

Gloria

Gloria

Gloria

Coro

vida

vida

vida

vida

vi da

vi da

All.<sup>o</sup> poco

Angel 1.<sup>o</sup>

Angel 2.<sup>o</sup>

Es teel' E a tro ha de ser = en que ha de re pre = sen

Es teel' E a tro ha de ser = en q.<sup>e</sup> ha de re pre = sen

No

tar

tar

Ang? 1º

Por qe se logro el intento que soli

citas Gines que soli

citas Gines Ang? 2º

de tu Mar

f. p. f. p. f. p.

f. p.

ti rio el que bes ha de ser ha de ser el ynstro

men = = to

Versos

agui Duo Ang.

Es te el tea tro ha de ser = = en q. e ha de se

Es te el tea tro ha de ser = = en q. e ha de se

pre = sen tar.      Versos

pre = sen tar.

Coro 14 todos

All.<sup>o</sup>

Mug.

Mug.

oy con E

oy con E

terno a plauso

Gines tu nombre

terno a plauso

Gines tu nombre

oy con Eter no a plauso.

Gi

oy con Eter no a plauso.

Gi

Ayuntamiento de Madrid

Canten Gloria Gloria tu  
Canten Gloria Gloria tu  
nes tu nombre Canten Gloria  
nes tu nombre canten Gloria  
nombre can — — — — — ten en a cordados  
nombre can — — — — — ten en a cordados  
Ayuntamiento de Madrid

me tros los coros celes tia - - les celes tia =  
me tros los coros celes tia - - les celes tia =  
me tros los coros celes tia - - les celes tia =  
me tros los coros celes tia - - les celes tia =  
me tros los coros celes tia - - les celes tia =

les.  
les.  
les.  
les.  
les.

Repite 2ma  
a la Señal

Ayuntamiento de Madrid

Ayuntamiento de Madrid

Ayuntamiento de Madrid

Mus 22-22

R.

t

Violin 1<sup>o</sup>

Com.<sup>a</sup>

El Mejor Representante

∥

*Nombre de Cristiano viva.*

3  
*All.<sup>o</sup> poco*  $\text{G}\sharp\sharp\frac{2}{4}$  *f.*

4 *Con ira ciega y altiba*  
*All.<sup>o</sup> poco*  $\text{G}\sharp\sharp\frac{2}{4}$  *f.*

5 *Del christiano que con el*  
*All.<sup>o</sup> poco*  $\text{G}\sharp\sharp\frac{2}{4}$  *f.*

as de morir de esta suerte

6 *All.<sup>o</sup> Poco*  $\text{G} \# \# \frac{2}{4}$  

Versos

Dice q.<sup>ta</sup> tubida advierte

7 *All.<sup>o</sup> Poco*  $\text{G} \# \# \frac{2}{4}$  

8 *All.<sup>o</sup> Poco*  $\text{G} \# \# \frac{2}{4}$  

~~Dice que tubida advierte~~  
Eres un loco Cristiano

fin de la 1.<sup>a</sup> X.<sup>a</sup>

9 2.<sup>a</sup> X.<sup>a</sup> //

*All.<sup>o</sup>* 3/4

*All.<sup>o</sup> fe.*

*Versos*

*fmo.*

Coro //

~~Quinto~~  
en lugar de este 4.º Marcha

No. 11.º 3/4 f.

solo *oboe* tutti

fmo.

Verson

3<sup>a</sup> X<sup>a</sup> //

*omo* Versor // Versor

*cop la voz*

All.<sup>o</sup> Poco <sup>13</sup> *alati*

*Para versor* *fin*

*Versor* *mo* *mo* *qui*

Versor

Coro.

2.ª mar con versos  
verroy repite ~~2.ª~~ mar desde la señal

Ayuntamiento de Madrid

MOS 22-22

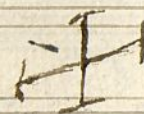

+

*Violin 1.º*

*Com.ª*

*El Mejor Representante*

∥.

~~un poco~~  
Nombre de Cristiano Viva

Sirbe

Sy

G

Con ira Ciega y altiba

Sirbe

Sy

Del Cristiano que con el

Sirbe

Sirbe ~~as~~ de morir de esta suerte

All.<sup>o</sup> Poco  $\text{G}\sharp\text{F}\sharp$   $\frac{2}{4}$  ~~f. [scribbles]~~  Versos

Dice q<sup>e</sup> tu bida advierte

~~No~~ All.<sup>o</sup> Poco  $\text{G}\sharp\text{F}\sharp$   $\frac{2}{4}$  ~~f. [scribbles]~~  Versos

~~Dice que tu dicha advierte~~  
eres un loco cristiano

All.<sup>o</sup> Poco  $\text{G}\sharp\text{F}\sharp$   $\frac{2}{4}$  ~~f. [scribbles]~~  Fin de la 1.<sup>a</sup> X.<sup>a</sup>

~~Coro~~ Sirbe este Coro

Da Na //

en lugar de este tñido ay Marcha

Coro.//

Preludio

Requi

All.<sup>o</sup>

4f.

oboes //

tutti

fmo.

este se repite <sup>na</sup> mas desde la señal - pero ay verros, las 2. veces

And.<sup>te</sup> 3/8 p. ten:

versos.

~~Se repite 2. mas con versos desde la señal~~  
~~ya caba la 2.ª X.ª~~

Coro.

versos Vepite Comas des delasenal

Ayuntamiento de Madrid

Mus 22-22

t

Violin 2.<sup>o</sup>

Com.<sup>a</sup>

El Mejor Representant<sup>o</sup>

∥.

*Coplas* *All.<sup>o</sup>* //

Sirbe. Nombre de Cristiano viva:

Con ira Ciega yaltiba

Versos

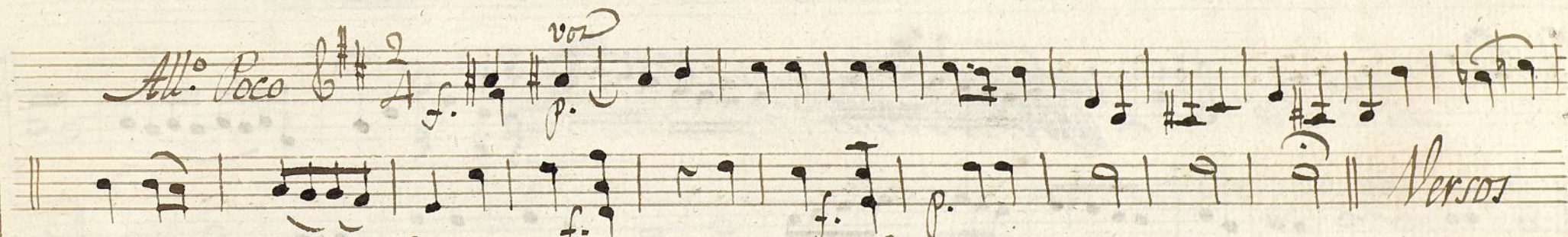

del Cristiano q.º con el:

Versos

*Bastados a centos cromáticos*

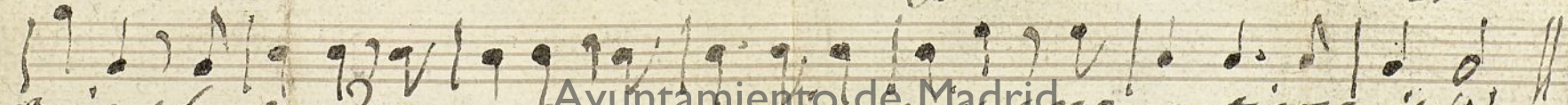

*tristes bastados acentos cromáticos tristes cromáticos tristes*

Ayuntamiento de Madrid

Ayuntamiento de Madrid

as de Morir de esta Suerte

*Si*

*All.<sup>o</sup> Poco*

*Dice que tubida advierte*

*Versos*

*No*

*All.<sup>o</sup> Poco*

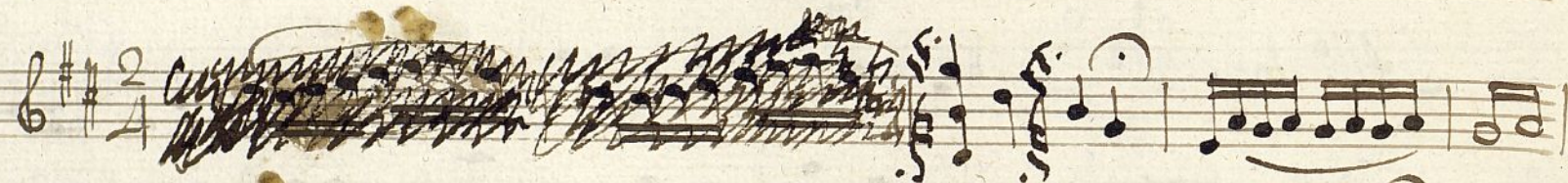

*Versos*

*Dice que tubida advierte*

*Eres un loco cristiano*

*All.<sup>o</sup> Poco*

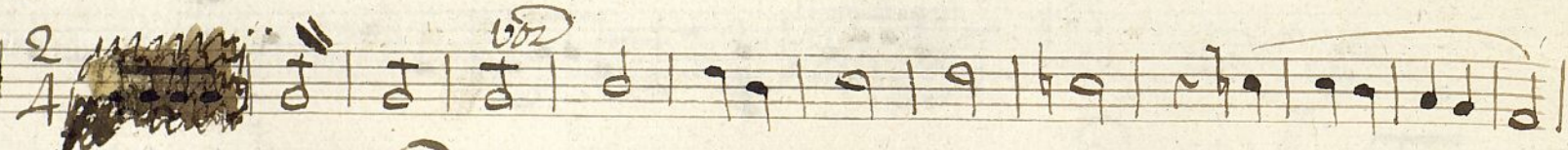

*fin de la 1.<sup>a</sup> X.<sup>a</sup>*

Стбе.

QaXa

*En lugar de este trinado Marcha*

*Coro.*

*preludio.*

*no*

*All.<sup>o</sup> 3/4*

*f.*

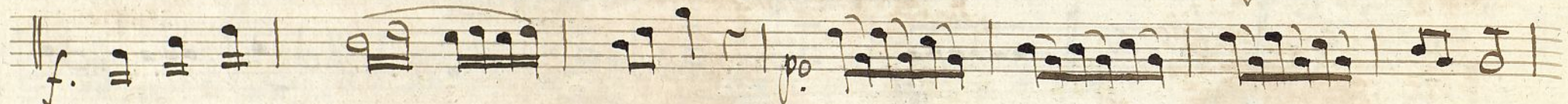

*And: te*

*ten:*

*vow*

*Allegro* ~~varios~~ *Se repite* <sup>si</sup> *con la señal* //

*ya caba la 2.<sup>a</sup> X.<sup>a</sup>*

# 3.<sup>a</sup> X.<sup>a</sup>

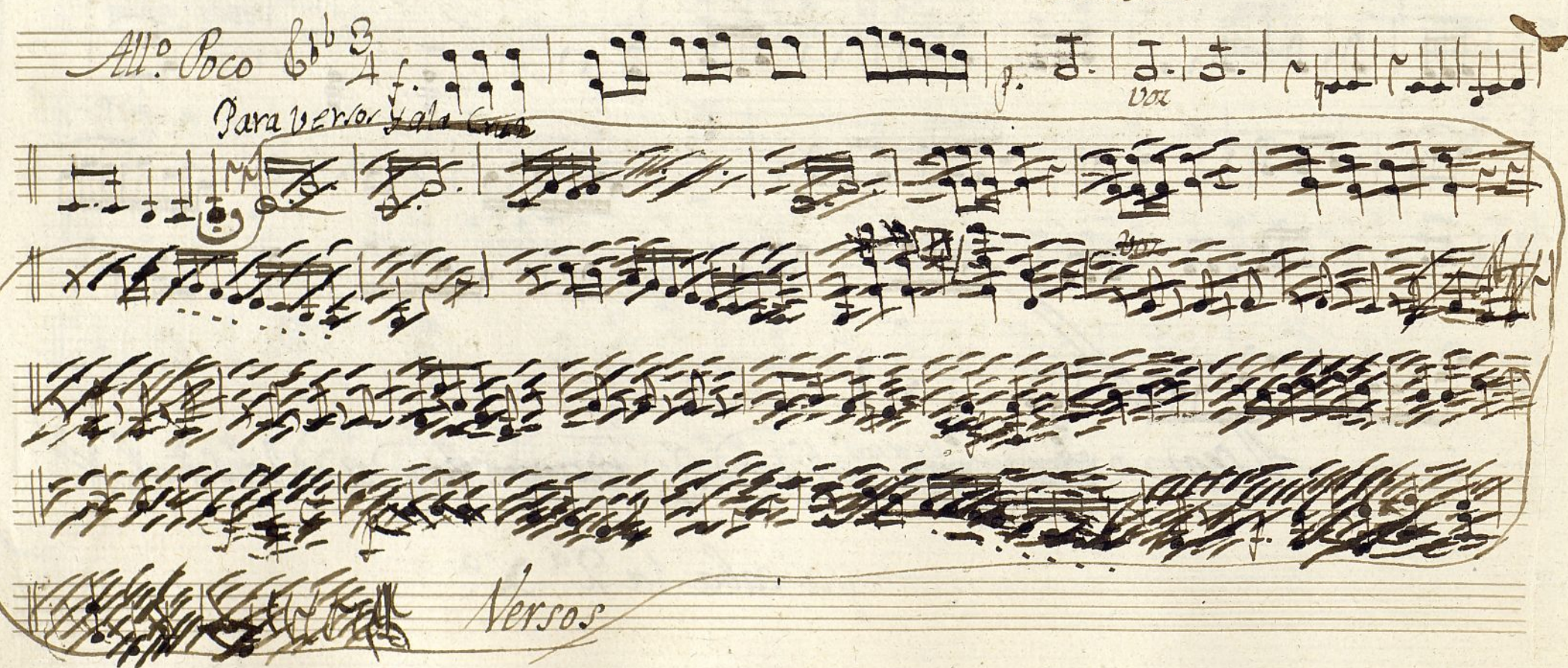
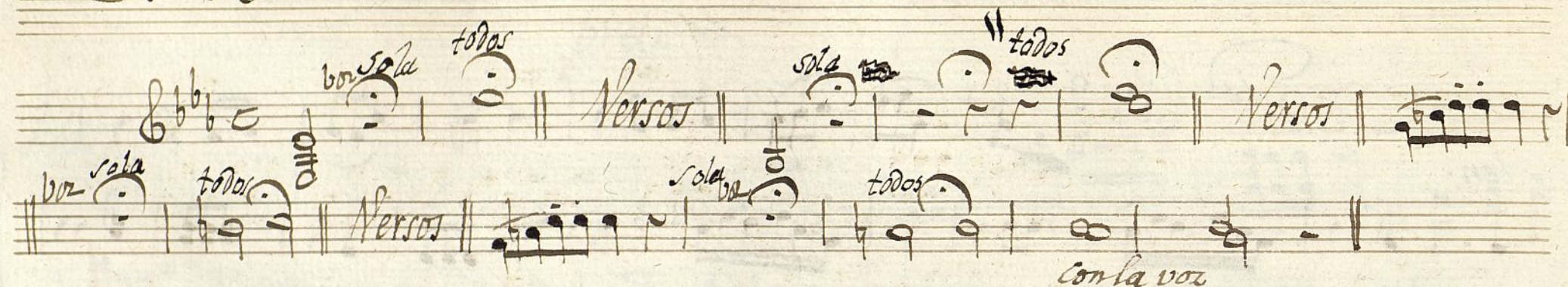

*agrit* *(No)* *Versos*

*Coro.*

*All.*

*f.*

*p.*

*f.*

*p.*

*vor*

*versos y* *si* *repite 2 mas de la señal* *con versos*

Ayuntamiento de Madrid

t

Violin 2.<sup>o</sup>

Com a

El Mejor Representante

||

Coplas

Versos

Sirbe

*Nombre de Cristiano viba:*

Sy 3 *All.<sup>o</sup> Poco* 2/4 *voz* *voz* *voz*  
*Con ira ciega yaltiba* *Versos*

Sy 4 *All.<sup>o</sup> Poco* 2/4 *voz* *f.* *p.*  
*del Cristiano q.<sup>e</sup> con el* *Versos*

Sy 5 *All.<sup>o</sup> Poco* 2/4 *f.*

Sirbe  
as de Morir de esta Suerte

*All.<sup>o</sup> Poco* 

Dice que tubida advierte

*All.<sup>o</sup> Poco* 

~~Dice que tubida advierte~~

Eres un loco Cristiano

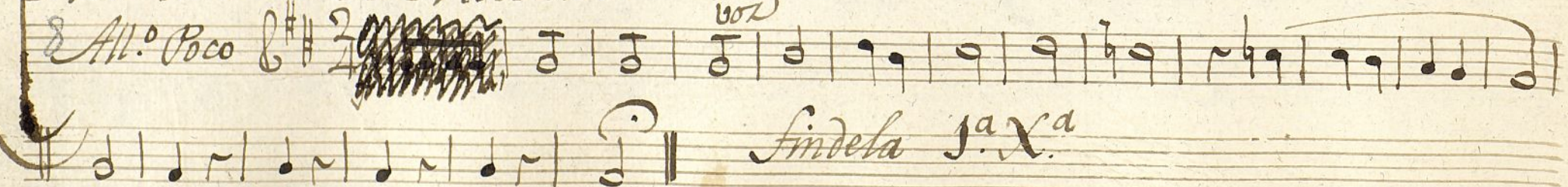
*All.<sup>o</sup> Poco* 

Sirbe

2.ª X.ª //

Si.

All.<sup>o</sup>

$\frac{3}{4}$

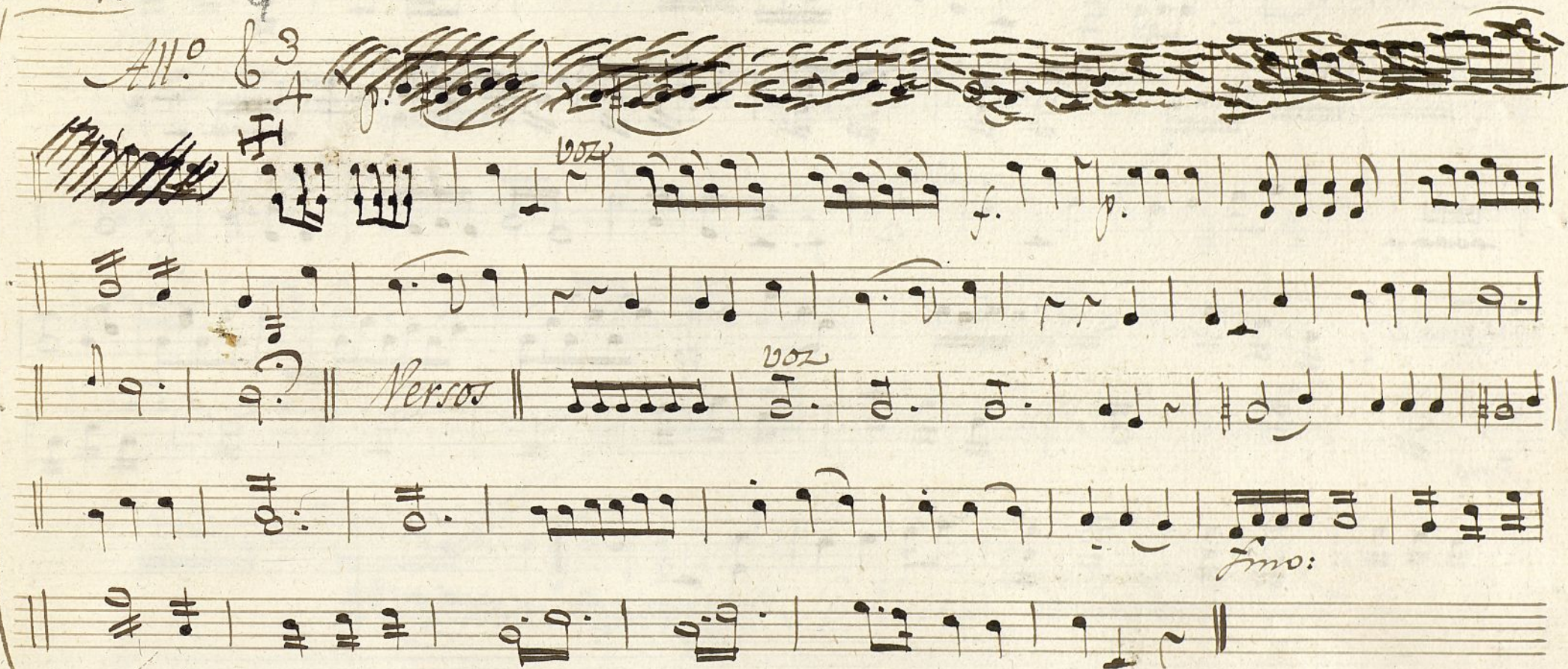

Coro. // *Marcha* *Preudio* //

*VR* <sup>10</sup>  
*All.* 6/4 *f.*

11

*And: te*

*ten:*

*voz*

~~Se Repite~~ *2. mas con versos* ~~des de la Señal~~

*ya caba la 2.ª X.ª*

3.<sup>a</sup> X.<sup>a</sup> //

12

*voz sola* *todos* *sola voz* *todos* *Versos* *Versos*

*voz sola* *todos* *otto* *Versos* *sola* *todos* *con la voz*

13

*All.<sup>o</sup> Poco* *3* *4* *po.* *voz*

*Para Versos y ala Cruz*

*Versos.*

2  
aguz.

(No)

Versos

Coro 1.

14  
Allo

Repite 2 mas ala Señal

Ayuntamiento de Madrid

*Violin 2<sup>o</sup>*  
*Marcha*

Ayuntamiento de Madrid

Ayuntamiento de Madrid

+

Viola

Com.<sup>a</sup>

el mejor Representante.

1 *Copla.*  
*All.<sup>o</sup>*  $\text{Kl } \frac{3}{8}$

*Versos.*

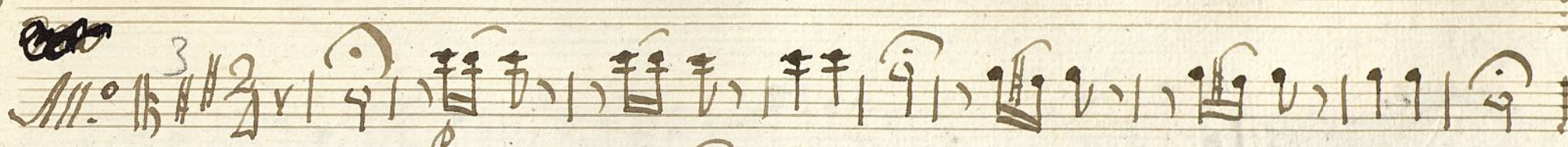
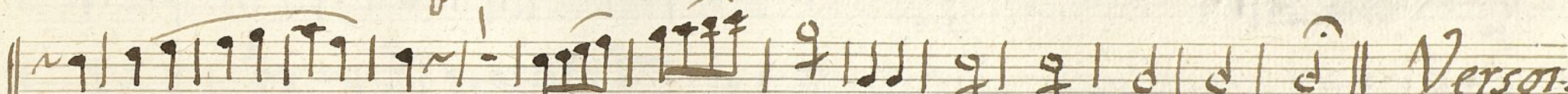

Nombre de Christiano Viva. Sirde.

Sy ~~Al.~~ <sup>3</sup>   Versos.

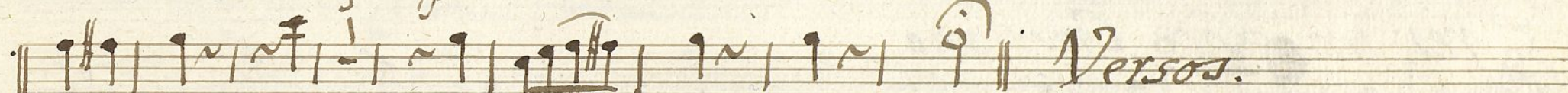
Sy *Con Ira ciega*  
*y altiva*   Versos.

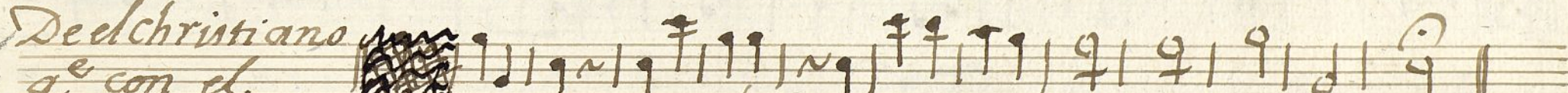
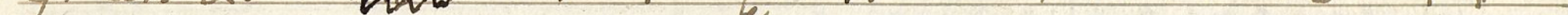
Sy *De el christiano*  
*g.<sup>e</sup> con el.*  

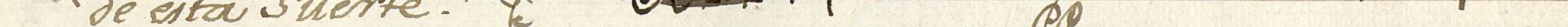
Sy *As de morir*  
*de esta suerte.*  

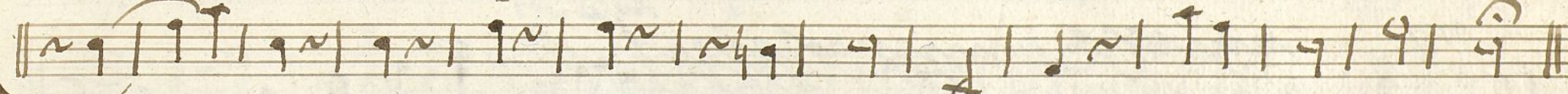
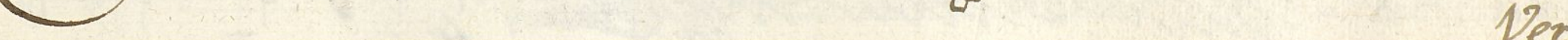
Sy   Versos.

Dice q.<sup>ta</sup> Vida advierte

Vno

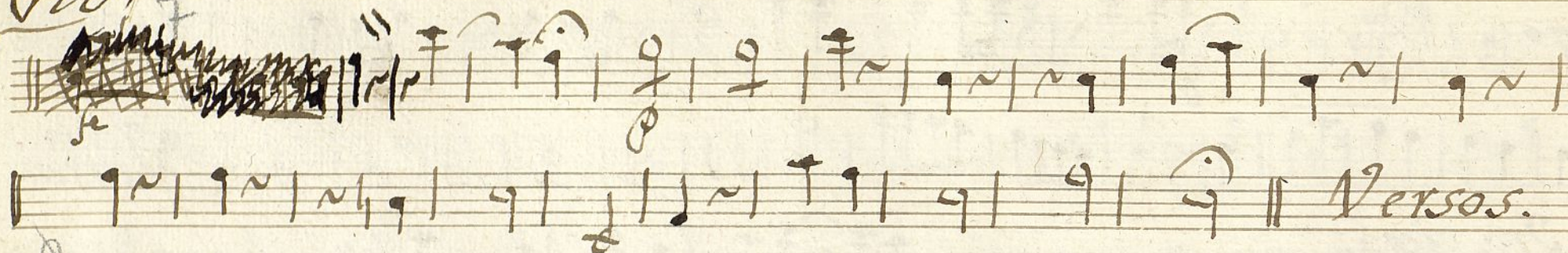

Versos.

~~Dice q.<sup>ta</sup> Vida advierte.~~

Eres un Loco Cristiano

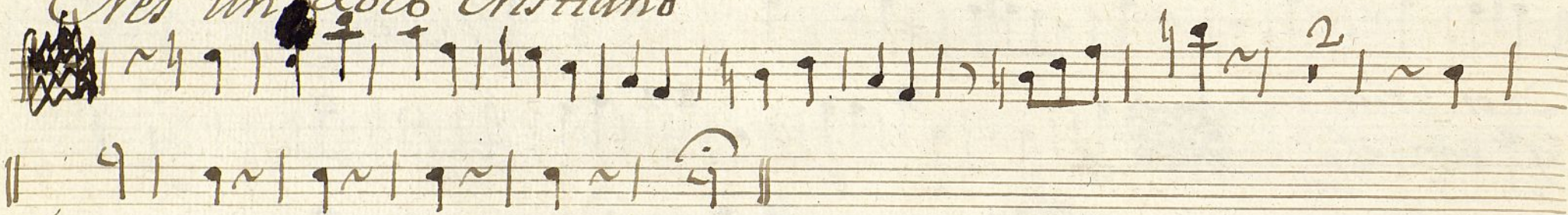

2.<sup>a</sup> X.<sup>a</sup>

Coro.

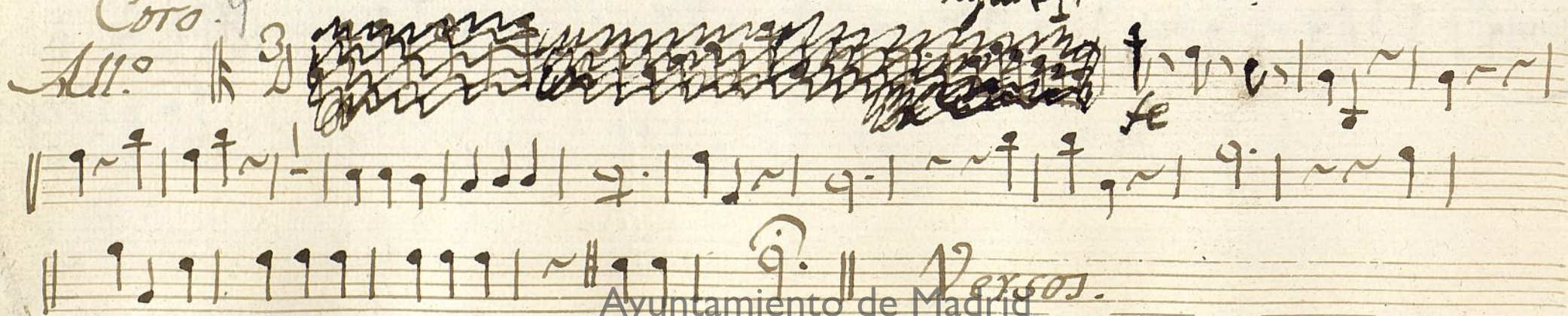

Versos.

Sy

Sy

(No) Coro *Preludio*

*Marcha*

*All.<sup>o</sup>*

11

*And.<sup>te</sup>*

Se Repite 2 mas con Versos ala Señal. ~~Se Repite 2 mas con Versos ala Señal.~~

3.<sup>a</sup> X.<sup>a</sup>

12

*sola* *con la voz*

*Versos sola todos Versos. sola todos Versos*

*All.<sup>o</sup> Poco.*

13

*sola* *con la voz*

*fin*

*Para versos y lacrym*

*se fo*

Ayuntamiento de Madrid

*Repite 2 mas ala Señal*  
*con Versos la 2ª y la 3ª*

76-21

56

18

350

Mos 22-22

Oboe 1.<sup>o</sup> Corn.<sup>a</sup> el mejor Representante.

Copla Tace. 1-2

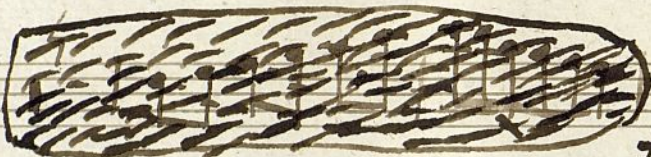

*2a Xa Sirbe*

*All: 3/8* 

*Versos.* *Solo*

*Marcha*

*Coro. 10* *Preludio* *Solo*

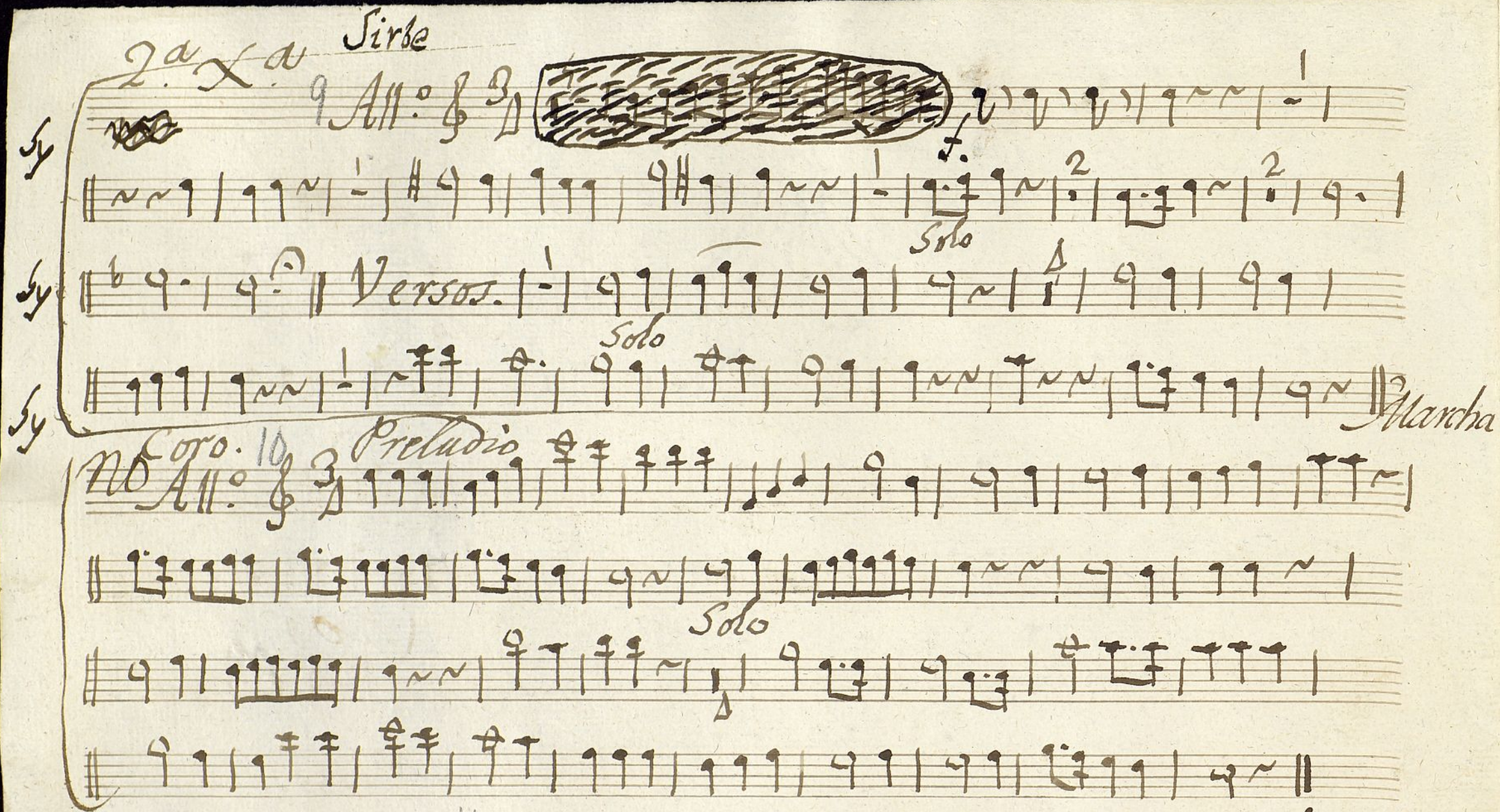

*3/8 Tace y da fin la Xa*

3<sup>a</sup> X<sup>a</sup> 12 *voz sola, todos* *sola* *todos* *sola* *todos* *sola* *todos*  
Versor. Versor.

*sola* *todos* *Con la voz*

13 All.<sup>o</sup> Poco. *solo*

*para* *solo*

*Versos*

*Versos*

*adagio* *solo* *Versos*

*Versos*

14

All.<sup>o</sup>  $\text{G} \# \text{F}$   $\text{f}$   $\text{p}$   $\text{f}$   $\text{p}$  *Solo.*  $\text{f}$

*Versos y Repite ~~En~~ man ala señal*  
*Pero hay venos la 1.<sup>a</sup> y la 2.<sup>a</sup> vez*

Oboe 2.<sup>o</sup> Com.<sup>a</sup> el mejor Representante.  
Copia Tace.

Mus 222

5y. All.<sup>o</sup> Poco.  $\frac{2}{4}$   $\text{3 al 8}$   $\text{3}$   $\text{3}$   $\text{3}$   $\text{4}$   $\text{Solo}$   $\text{+}$

5y. Versos.  $\text{4}$

5y. Versos.

5y. Versos.

5y. Versos.

5y. Versos.

5y.  $\text{19}$   $\text{Fin de la 1.<sup>a</sup> X.<sup>a</sup>}$

2.<sup>a</sup> X.<sup>a</sup> 9 Sirbe.

All.<sup>o</sup> & 3

~~anunciando~~

de

Solo

Versos.

Solo

Marcha Preludio

No All.<sup>o</sup> & 3

Solo

11

3/8

Face y da fin la X.<sup>a</sup>

Ayuntamiento de Madrid

3.ª 2.ª 12 *voz sola* *todos* *sola* *todos* Versos Versos.

*sola* *todos* Versos. *sola* *todos* Con la voz

13 *All.º Poco.* *solo*

*Para Verso galop*

*Verso No!* *agui* *solo.*

14 *All.º* *f p* *f p* *solo* 3

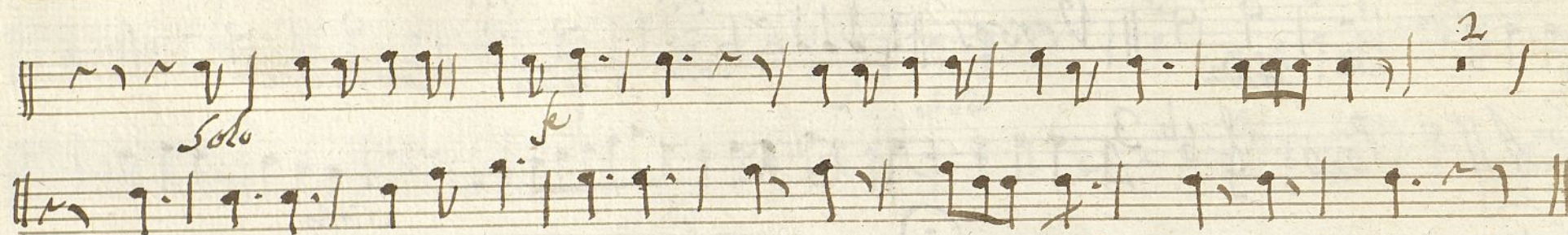

Vepite 2 mas a la señal //

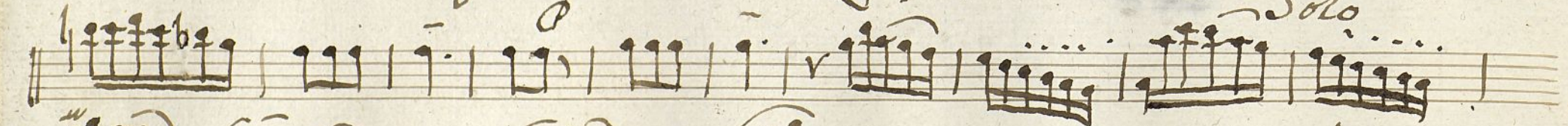
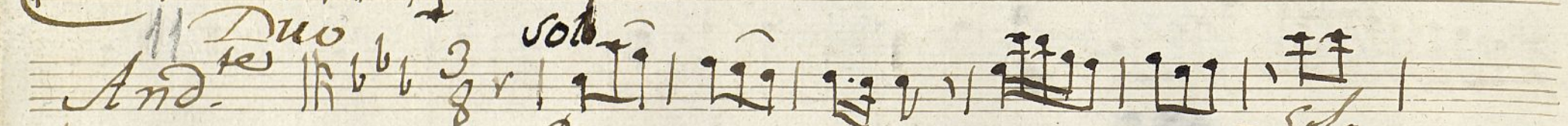
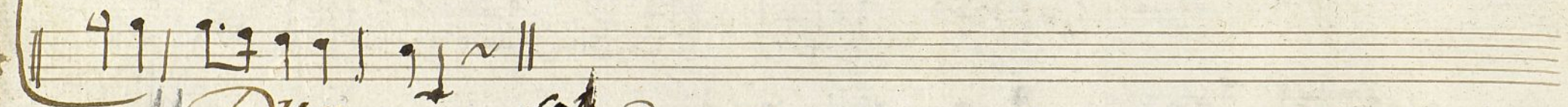
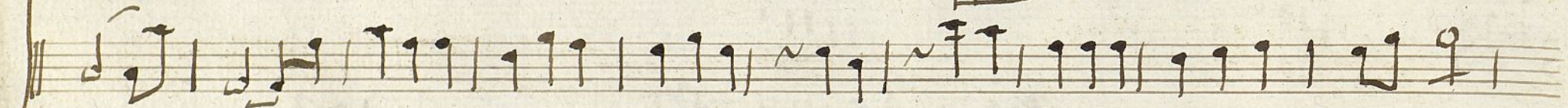
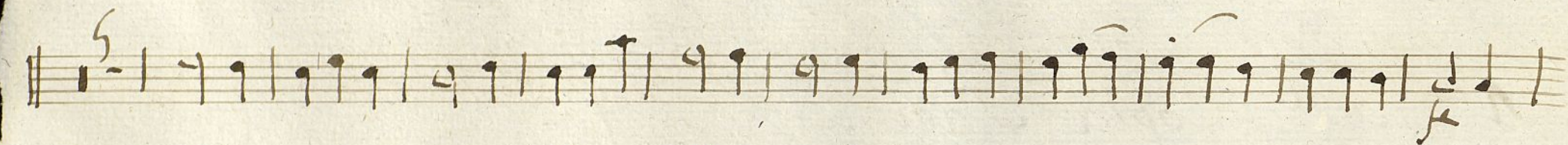

Key annotations and markings include:

- 3.<sup>a</sup> X.<sup>a</sup>* (Third and Tenth)
- Versos.* (Verses)
- Se Repite sin* (Repeats without)
- 2.<sup>a</sup> mai con Versos* (Second time with Verses)
- And.<sup>te</sup> Toco.* (Andante Toccata)
- Para* (For)
- Versos.* (Verses)
- no 13* (number 13)

The score is heavily crossed out with dense, dark ink scribbles, particularly in the middle section, suggesting a revision or cancellation of the original composition.

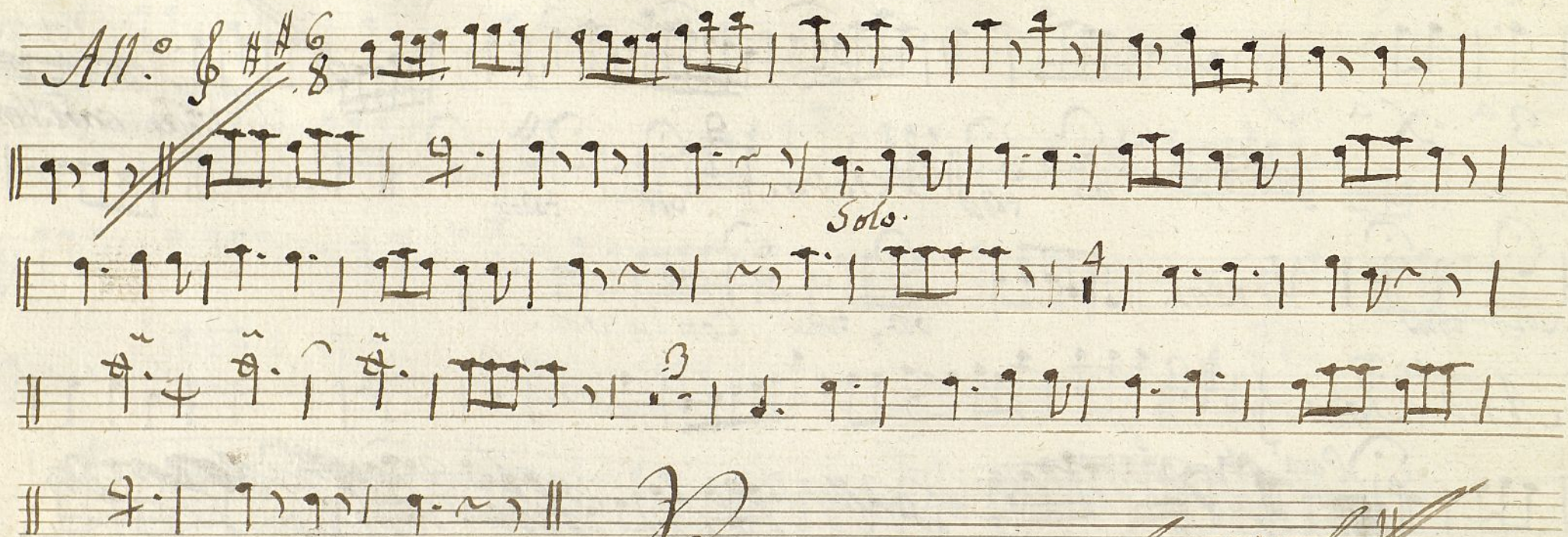

*Repitete 2 mas ala Señal*

*Sirbe*  
Trompa 1.<sup>a</sup> Com.<sup>a</sup> el mejor Representante.  
Copla Tace. 1-2

*In D. 3-al 8*  
*All.<sup>o</sup>* e:4# 2v | 9 | 3 | 3 | 3 | 8 | 4 | 4 | 4 | 1 |  
~~XXXXXXXXXX~~ 1 1 | 4 | 4 | 4 | 4 | Versos. || 2 | ~ 1 | 1 1 | 1 ~ | 8 |  
|| ~ 1 | 1 | ~ 1 | 1 | Versos. || ~~XXXX~~ ~ 1 | 1 1 | ~ 1 | 1 1 | 1 1 ||  
~~XXXXXXXXXX~~ 1 1 | 1 1 | 1 1 | 1 1 | Versos. || ~~XXXX~~ 1 1 | 1 1 | 1 1 | 1 1 |  
|| 1 1 1 1 || Versos. || 1 1 1 1 ||  
18 19

*fin de la 1.<sup>a</sup> X.<sup>a</sup>*

*2.<sup>a</sup> X<sup>a</sup>* *9* *In C.* *Sirbe* *aquí*  
*All.<sup>o</sup>* *3* ~~XXXXXXXXXXXX~~ *1* *2* *3* *4* *5* *6* *7* *8* *9* *10* *11* *12* *13* *14* *15* *16* *17* *18* *19* *20* *21* *22* *23* *24* *25* *26* *27* *28* *29* *30* *31* *32* *33* *34* *35* *36* *37* *38* *39* *40* *41* *42* *43* *44* *45* *46* *47* *48* *49* *50* *51* *52* *53* *54* *55* *56* *57* *58* *59* *60* *61* *62* *63* *64* *65* *66* *67* *68* *69* *70* *71* *72* *73* *74* *75* *76* *77* *78* *79* *80* *81* *82* *83* *84* *85* *86* *87* *88* *89* *90* *91* *92* *93* *94* *95* *96* *97* *98* *99* *100* *101* *102* *103* *104* *105* *106* *107* *108* *109* *110* *111* *112* *113* *114* *115* *116* *117* *118* *119* *120* *121* *122* *123* *124* *125* *126* *127* *128* *129* *130* *131* *132* *133* *134* *135* *136* *137* *138* *139* *140* *141* *142* *143* *144* *145* *146* *147* *148* *149* *150* *151* *152* *153* *154* *155* *156* *157* *158* *159* *160* *161* *162* *163* *164* *165* *166* *167* *168* *169* *170* *171* *172* *173* *174* *175* *176* *177* *178* *179* *180* *181* *182* *183* *184* *185* *186* *187* *188* *189* *190* *191* *192* *193* *194* *195* *196* *197* *198* *199* *200* *201* *202* *203* *204* *205* *206* *207* *208* *209* *210* *211* *212* *213* *214* *215* *216* *217* *218* *219* *220* *221* *222* *223* *224* *225* *226* *227* *228* *229* *230* *231* *232* *233* *234* *235* *236* *237* *238* *239* *240* *241* *242* *243* *244* *245* *246* *247* *248* *249* *250* *251* *252* *253* *254* *255* *256* *257* *258* *259* *260* *261* *262* *263* *264* *265* *266* *267* *268* *269* *270* *271* *272* *273* *274* *275* *276* *277* *278* *279* *280* *281* *282* *283* *284* *285* *286* *287* *288* *289* *290* *291* *292* *293* *294* *295* *296* *297* *298* *299* *300* *301* *302* *303* *304* *305* *306* *307* *308* *309* *310* *311* *312* *313* *314* *315* *316* *317* *318* *319* *320* *321* *322* *323* *324* *325* *326* *327* *328* *329* *330* *331* *332* *333* *334* *335* *336* *337* *338* *339* *340* *341* *342* *343* *344* *345* *346* *347* *348* *349* *350* *351* *352* *353* *354* *355* *356* *357* *358* *359* *360* *361* *362* *363* *364* *365* *366* *367* *368* *369* *370* *371* *372* *373* *374* *375* *376* *377* *378* *379* *380* *381* *382* *383* *384* *385* *386* *387* *388* *389* *390* *391* *392* *393* *394* *395* *396* *397* *398* *399* *400* *401* *402* *403* *404* *405* *406* *407* *408* *409* *410* *411* *412* *413* *414* *415* *416* *417* *418* *419* *420* *421* *422* *423* *424* *425* *426* *427* *428* *429* *430* *431* *432* *433* *434* *435* *436* *437* *438* *439* *440* *441* *442* *443* *444* *445* *446* *447* *448* *449* *450* *451* *452* *453* *454* *455* *456* *457* *458* *459* *460* *461* *462* *463* *464* *465* *466* *467* *468* *469* *470* *471* *472* *473* *474* *475* *476* *477* *478* *479* *480* *481* *482* *483* *484* *485* *486* *487* *488* *489* *490* *491* *492* *493* *494* *495* *496* *497* *498* *499* *500* *501* *502* *503* *504* *505* *506* *507* *508* *509* *510* *511* *512* *513* *514* *515* *516* *517* *518* *519* *520* *521* *522* *523* *524* *525* *526* *527* *528* *529* *530* *531* *532* *533* *534* *535* *536* *537* *538* *539* *540* *541* *542* *543* *544* *545* *546* *547* *548* *549* *550* *551* *552* *553* *554* *555* *556* *557* *558* *559* *560* *561* *562* *563* *564* *565* *566* *567* *568* *569* *570* *571* *572* *573* *574* *575* *576* *577* *578* *579* *580* *581* *582* *583* *584* *585* *586* *587* *588* *589* *590* *591* *592* *593* *594* *595* *596* *597* *598* *599* *600* *601* *602* *603* *604* *605* *606* *607* *608* *609* *610* *611* *612* *613* *614* *615* *616* *617* *618* *619* *620* *621* *622* *623* *624* *625* *626* *627* *628* *629* *630* *631* *632* *633* *634* *635* *636* *637* *638* *639* *640* *641* *642* *643* *644* *645* *646* *647* *648* *649* *650* *651* *652* *653* *654* *655* *656* *657* *658* *659* *660* *661* *662* *663* *664* *665* *666* *667* *668* *669* *670* *671* *672* *673* *674* *675* *676* *677* *678* *679* *680* *681* *682* *683* *684* *685* *686* *687* *688* *689* *690* *691* *692* *693* *694* *695* *696* *697* *698* *699* *700* *701* *702* *703* *704* *705* *706* *707* *708* *709* *710* *711* *712* *713* *714* *715* *716* *717* *718* *719* *720* *721* *722* *723* *724* *725* *726* *727* *728* *729* *730* *731* *732* *733* *734* *735* *736* *737* *738* *739* *740* *741* *742* *743* *744* *745* *746* *747* *748* *749* *750* *751* *752* *753* *754* *755* *756* *757* *758* *759* *760* *761* *762* *763* *764* *765* *766* *767* *768* *769* *770* *771* *772* *773* *774* *775* *776* *777* *778* *779* *780* *781* *782* *783* *784* *785* *786* *787* *788* *789* *790* *791* *792* *793* *794* *795* *796* *797* *798* *799* *800* *801* *802* *803* *804* *805* *806* *807* *808* *809* *810* *811* *812* *813* *814* *815* *816* *817* *818* *819* *820* *821* *822* *823* *824* *825* *826* *827* *828* *829* *830* *831* *832* *833* *834* *835* *836* *837* *838* *839* *840* *841* *842* *843* *844* *845* *846* *847* *848* *849* *850* *851* *852* *853* *854* *855* *856* *857* *858* *859* *860* *861* *862* *863* *864* *865* *866* *867* *868* *869* *870* *871* *872* *873* *874* *875* *876* *877* *878* *879* *880* *881* *882* *883* *884* *885* *886* *887* *888* *889* *890* *891* *892* *893* *894* *895* *896* *897* *898* *899* *900* *901* *902* *903* *904* *905* *906* *907* *908* *909* *910* *911* *912* *913* *914* *915* *916* *917* *918* *919* *920* *921* *922* *923* *924* *925* *926* *927* *928* *929* *930* *931* *932* *933* *934* *935* *936* *937* *938* *939* *940* *941* *942* *943* *944* *945* *946* *947* *948* *949* *950* *951* *952* *953* *954* *955* *956* *957* *958* *959* *960* *961* *962* *963* *964* *965* *966* *967* *968* *969* *970* *971* *972* *973* *974* *975* *976* *977* *978* *979* *980* *981* *982* *983* *984* *985* *986* *987* *988* *989* *990* *991* *992* *993* *994* *995* *996* *997* *998* *999* *1000* *1001* *1002* *1003* *1004* *1005* *1006* *1007* *1008* *1009* *1010* *1011* *1012* *1013* *1014* *1015* *1016* *1017* *1018* *1019* *1020* *1021* *1022* *1023* *1024* *1025* *1026* *1027* *1028* *1029* *1030* *1031* *1032* *1033* *1034* *1035* *1036* *1037* *1038* *1039* *1040* *1041* *1042* *1043* *1044* *1045* *1046* *1047* *1048* *1049* *1050* *1051* *1052* *1053* *1054* *1055* *1056* *1057* *1058* *1059* *1060* *1061* *1062* *1063* *1064* *1065* *1066* *1067* *1068* *1069* *1070* *1071* *1072* *1073* *1074* *1075* *1076* *1077* *1078* *1079* *1080* *1081* *1082* *1083* *1084* *1085* *1086* *1087* *1088* *1089* *1090* *1091* *1092* *1093* *1094* *1095* *1096* *1097* *1098* *1099* *1100* *1101* *1102* *1103* *1104* *1105* *1106* *1107* *1108* *1109* *1110* *1111* *1112* *1113* *1114* *1115* *1116* *1117* *1118* *1119* *1120* *1121* *1122* *1123* *1124* *1125* *1126* *1127* *1128* *1129* *1130* *1131* *1132* *1133* *1134* *1135* *1136* *1137* *1138* *1139* *1140* *1141* *1142* *1143* *1144* *1145* *1146* *1147* *1148* *1149* *1150* *1151* *1152* *1153* *1154* *1155* *1156* *1157* *1158* *1159* *1160* *1161* *1162* *1163* *1164* *1165* *1166* *1167* *1168* *1169* *1170* *1171* *1172* *1173* *1174* *1175* *1176* *1177* *1178* *1179* *1180* *1181* *1182* *1183* *1184* *1185* *1186* *1187* *1188* *1189* *1190* *1191* *1192* *1193* *1194* *1195* *1196* *1197* *1198* *1199* *1200* *1201* *1202* *1203* *1204* *1205* *1206* *1207* *1208* *1209* *1210* *1211* *1212* *1213* *1214* *1215* *1216* *1217* *1218* *1219* *1220* *1221* *1222* *1223* *1224* *1225* *1226* *1227* *1228* *1229* *1230* *1231* *1232* *1233* *1234* *1235* *1236* *1237* *1238* *1239* *1240* *1241* *1242* *1243* *1244* *1245* *1246* *1247* *1248* *1249* *1250* *1251* *1252* *1253* *1254* *1255* *1256* *1257* *1258* *1259* *1260* *1261* *1262* *1263* *1264* *1265* *1266* *1267* *1268* *1269* *1270* *1271* *1272* *1273* *1274* *1275* *1276* *1277* *1278* *1279* *1280* *1281* *1282* *1283* *1284* *1285* *1286* *1287* *1288* *1289* *1290* *1291* *1292* *1293* *1294* *1295* *1296* *1297* *1298* *1299* *1300* *1301* *1302* *1303* *1304* *1305* *1306* *1307* *1308* *1309* *1310* *1311* *1312* *1313* *1314* *1315* *1316* *1317* *1318* *1319* *1320* *1321* *1322* *1323* *1324* *1325* *1326* *1327* *1328* *1329* *1330* *1331* *1332* *1333* *1334* *1335* *1336* *1337* *1338* *13*

Si elafa.

And

no 3<sup>a</sup> X<sup>a</sup> casa.

versoy se Vepite al segno

~~Illegible scribbled text~~ ~~Illegible scribbled text~~ Verso

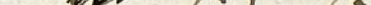
Versos.  || Versos

Sola

to do

Gola

to

Con la voz

para versos y la Cruz

Versos (N)

agua. I.

*versos y Repite ~~En~~ a la señal*

Marcha. *In D.*

*Trompa 1ª*

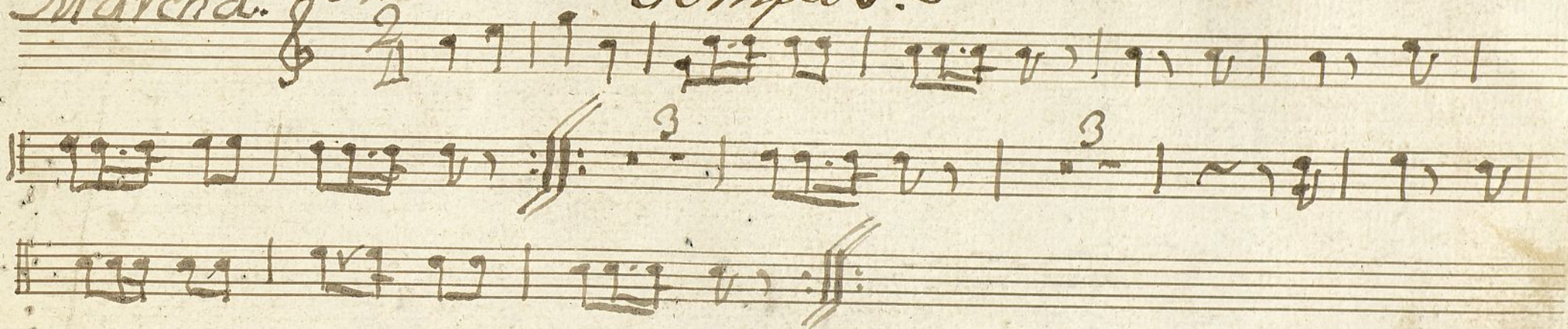

Ayuntamiento de Madrid

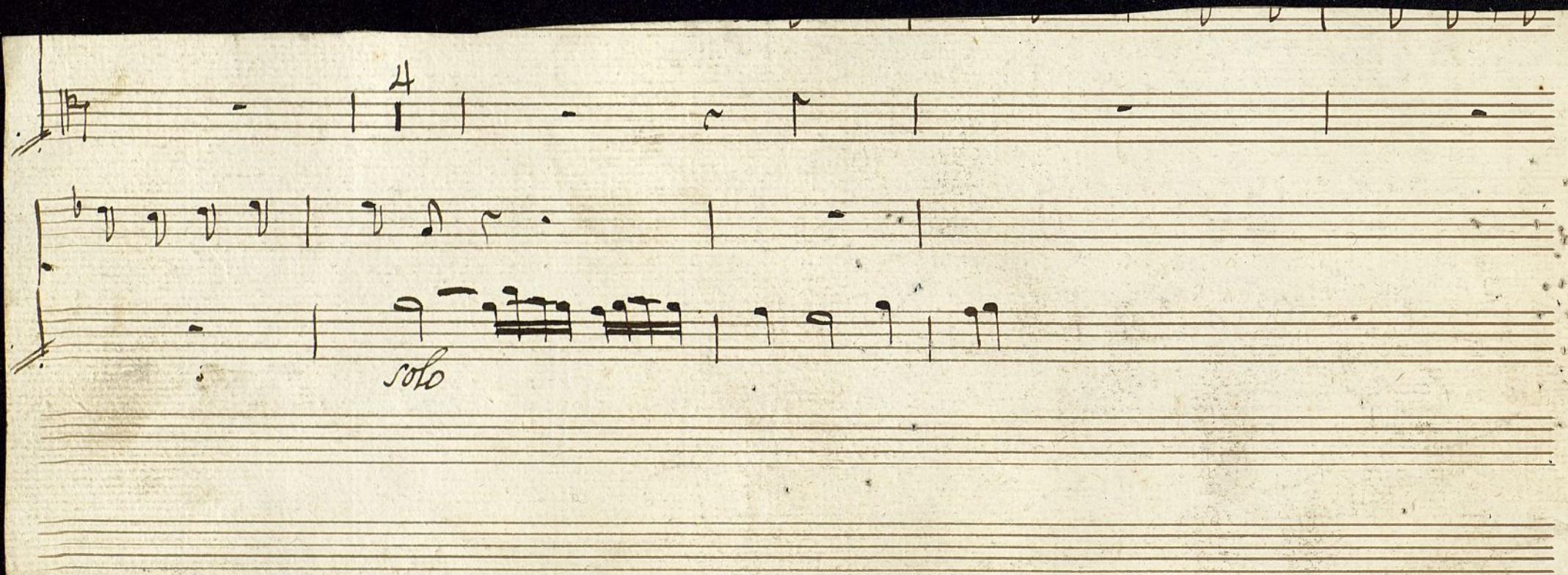

Ayuntamiento de Madrid

*Sirbe*  
*Trompa 2.<sup>a</sup> Com.<sup>a</sup> el mejor Representante.*  
*Copla Tace. 1-2*

*3-8 Ind.*

*All.<sup>o</sup> C. H. 2/4*

*Versos*

*Versos.*

*Versos.*

*Versos.*

*Versos.*

*fin de la 1.<sup>a</sup> X.<sup>a</sup>*

*2a Xa* *9* *In C.* *Sirbe*  
*All.* *8va* *10va* *12va* *14va* *16va* *18va* *20va* *22va* *24va* *26va* *28va* *30va* *32va* *34va* *36va* *38va* *40va* *42va* *44va* *46va* *48va* *50va* *52va* *54va* *56va* *58va* *60va* *62va* *64va* *66va* *68va* *70va* *72va* *74va* *76va* *78va* *80va* *82va* *84va* *86va* *88va* *90va* *92va* *94va* *96va* *98va* *100va* *102va* *104va* *106va* *108va* *110va* *112va* *114va* *116va* *118va* *120va* *122va* *124va* *126va* *128va* *130va* *132va* *134va* *136va* *138va* *140va* *142va* *144va* *146va* *148va* *150va* *152va* *154va* *156va* *158va* *160va* *162va* *164va* *166va* *168va* *170va* *172va* *174va* *176va* *178va* *180va* *182va* *184va* *186va* *188va* *190va* *192va* *194va* *196va* *198va* *200va* *202va* *204va* *206va* *208va* *210va* *212va* *214va* *216va* *218va* *220va* *222va* *224va* *226va* *228va* *230va* *232va* *234va* *236va* *238va* *240va* *242va* *244va* *246va* *248va* *250va* *252va* *254va* *256va* *258va* *260va* *262va* *264va* *266va* *268va* *270va* *272va* *274va* *276va* *278va* *280va* *282va* *284va* *286va* *288va* *290va* *292va* *294va* *296va* *298va* *300va* *302va* *304va* *306va* *308va* *310va* *312va* *314va* *316va* *318va* *320va* *322va* *324va* *326va* *328va* *330va* *332va* *334va* *336va* *338va* *340va* *342va* *344va* *346va* *348va* *350va* *352va* *354va* *356va* *358va* *360va* *362va* *364va* *366va* *368va* *370va* *372va* *374va* *376va* *378va* *380va* *382va* *384va* *386va* *388va* *390va* *392va* *394va* *396va* *398va* *400va* *402va* *404va* *406va* *408va* *410va* *412va* *414va* *416va* *418va* *420va* *422va* *424va* *426va* *428va* *430va* *432va* *434va* *436va* *438va* *440va* *442va* *444va* *446va* *448va* *450va* *452va* *454va* *456va* *458va* *460va* *462va* *464va* *466va* *468va* *470va* *472va* *474va* *476va* *478va* *480va* *482va* *484va* *486va* *488va* *490va* *492va* *494va* *496va* *498va* *500va* *502va* *504va* *506va* *508va* *510va* *512va* *514va* *516va* *518va* *520va* *522va* *524va* *526va* *528va* *530va* *532va* *534va* *536va* *538va* *540va* *542va* *544va* *546va* *548va* *550va* *552va* *554va* *556va* *558va* *560va* *562va* *564va* *566va* *568va* *570va* *572va* *574va* *576va* *578va* *580va* *582va* *584va* *586va* *588va* *590va* *592va* *594va* *596va* *598va* *600va* *602va* *604va* *606va* *608va* *610va* *612va* *614va* *616va* *618va* *620va* *622va* *624va* *626va* *628va* *630va* *632va* *634va* *636va* *638va* *640va* *642va* *644va* *646va* *648va* *650va* *652va* *654va* *656va* *658va* *660va* *662va* *664va* *666va* *668va* *670va* *672va* *674va* *676va* *678va* *680va* *682va* *684va* *686va* *688va* *690va* *692va* *694va* *696va* *698va* *700va* *702va* *704va* *706va* *708va* *710va* *712va* *714va* *716va* *718va* *720va* *722va* *724va* *726va* *728va* *730va* *732va* *734va* *736va* *738va* *740va* *742va* *744va* *746va* *748va* *750va* *752va* *754va* *756va* *758va* *760va* *762va* *764va* *766va* *768va* *770va* *772va* *774va* *776va* *778va* *780va* *782va* *784va* *786va* *788va* *790va* *792va* *794va* *796va* *798va* *800va* *802va* *804va* *806va* *808va* *810va* *812va* *814va* *816va* *818va* *820va* *822va* *824va* *826va* *828va* *830va* *832va* *834va* *836va* *838va* *840va* *842va* *844va* *846va* *848va* *850va* *852va* *854va* *856va* *858va* *860va* *862va* *864va* *866va* *868va* *870va* *872va* *874va* *876va* *878va* *880va* *882va* *884va* *886va* *888va* *890va* *892va* *894va* *896va* *898va* *900va* *902va* *904va* *906va* *908va* *910va* *912va* *914va* *916va* *918va* *920va* *922va* *924va* *926va* *928va* *930va* *932va* *934va* *936va* *938va* *940va* *942va* *944va* *946va* *948va* *950va* *952va* *954va* *956va* *958va* *960va* *962va* *964va* *966va* *968va* *970va* *972va* *974va* *976va* *978va* *980va* *982va* *984va* *986va* *988va* *990va* *992va* *994va* *996va* *998va* *1000va* *1002va* *1004va* *1006va* *1008va* *1010va* *1012va* *1014va* *1016va* *1018va* *1020va* *1022va* *1024va* *1026va* *1028va* *1030va* *1032va* *1034va* *1036va* *1038va* *1040va* *1042va* *1044va* *1046va* *1048va* *1050va* *1052va* *1054va* *1056va* *1058va* *1060va* *1062va* *1064va* *1066va* *1068va* *1070va* *1072va* *1074va* *1076va* *1078va* *1080va* *1082va* *1084va* *1086va* *1088va* *1090va* *1092va* *1094va* *1096va* *1098va* *1100va* *1102va* *1104va* *1106va* *1108va* *1110va* *1112va* *1114va* *1116va* *1118va* *1120va* *1122va* *1124va* *1126va* *1128va* *1130va* *1132va* *1134va* *1136va* *1138va* *1140va* *1142va* *1144va* *1146va* *1148va* *1150va* *1152va* *1154va* *1156va* *1158va* *1160va* *1162va* *1164va* *1166va* *1168va* *1170va* *1172va* *1174va* *1176va* *1178va* *1180va* *1182va* *1184va* *1186va* *1188va* *1190va* *1192va* *1194va* *1196va* *1198va* *1200va* *1202va* *1204va* *1206va* *1208va* *1210va* *1212va* *1214va* *1216va* *1218va* *1220va* *1222va* *1224va* *1226va* *1228va* *1230va* *1232va* *1234va* *1236va* *1238va* *1240va* *1242va* *1244va* *1246va* *1248va* *1250va* *1252va* *1254va* *1256va* *1258va* *1260va* *1262va* *1264va* *1266va* *1268va* *1270va* *1272va* *1274va* *1276va* *1278va* *1280va* *1282va* *1284va* *1286va* *1288va* *1290va* *1292va* *1294va* *1296va* *1298va* *1300va* *1302va* *1304va* *1306va* *1308va* *1310va* *1312va* *1314va* *1316va* *1318va* *1320va* *1322va* *1324va* *1326va* *1328va* *1330va* *1332va* *1334va* *1336va* *1338va* *1340va* *1342va* *1344va* *1346va* *1348va* *1350va* *1352va* *1354va* *1356va* *1358va* *1360va* *1362va* *1364va* *1366va* *1368va* *1370va* *1372va* *1374va* *1376va* *1378va* *1380va* *1382va* *1384va* *1386va* *1388va* *1390va* *1392va* *1394va* *1396va* *1398va* *1400va* *1402va* *1404va* *1406va* *1408va* *1410va* *1412va* *1414va* *1416va* *1418va* *1420va* *1422va* *1424va* *1426va* *1428va* *1430va* *1432va* *1434va* *1436va* *1438va* *1440va* *1442va* *1444va* *1446va* *1448va* *1450va* *1452va* *1454va* *1456va* *1458va* *1460va* *1462va* *1464va* *1466va* *1468va* *1470va* *1472va* *1474va* *1476va* *1478va* *1480va* *1482va* *1484va* *1486va* *1488va* *1490va* *1492va* *1494va* *1496va* *1498va* *1500va* *1502va* *1504va* *1506va* *1508va* *1510va* *1512va* *1514va* *1516va* *1518va* *1520va* *1522va* *1524va* *1526va* *1528va* *1530va* *1532va* *1534va* *1536va* *1538va* *1540va* *1542va* *1544va* *1546va* *1548va* *1550va* *1552va* *1554va* *1556va* *1558va* *1560va* *1562va* *1564va* *1566va* *1568va* *1570va* *1572va* *1574va* *1576va* *1578va* *1580va* *1582va* *1584va* *1586va* *1588va* *1590va* *1592va* *1594va* *1596va* *1598va* *1600va* *1602va* *1604va* *1606va* *1608va* *1610va* *1612va* *1614va* *1616va* *1618va* *1620va* *1622va* *1624va* *1626va* *1628va* *1630va* *1632va* *1634va* *1636va* *1638va* *1640va* *1642va* *1644va* *1646va* *1648va* *1650va* *1652va* *1654va* *1656va* *1658va* *1660va* *1662va* *1664va* *1666va* *1668va* *1670va* *1672va* *1674va* *1676va* *1678va* *1680va* *1682va* *1684va* *1686va* *1688va* *1690va* *1692va* *1694va* *1696va* *1698va* *1700va* *1702va* *1704va* *1706va* *1708va* *1710va* *1712va* *1714va* *1716va* *1718va* *1720va* *1722va* *1724va* *1726va* *1728va* *1730va* *1732va* *1734va* *1736va* *1738va* *1740va* *1742va* *1744va* *1746va* *1748va* *1750va* *1752va* *1754va* *1756va* *1758va* *1760va* *1762va* *1764va* *1766va* *1768va* *1770va* *1772va* *1774va* *1776va* *1778va* *1780va* *1782va* *1784va* *1786va* *1788va* *1790va* *1792va* *1794va* *1796va* *1798va* *1800va* *1802va* *1804va* *1806va* *1808va* *1810va* *1812va* *1814va* *1816va* *1818va* *1820va* *1822va* *1824va* *1826va* *1828va* *1830va* *1832va* *1834va* *1836va* *1838va* *1840va* *1842va* *1844va* *1846va* *1848va* *1850va* *1852va* *1854va* *1856va* *1858va* *1860va* *1862va* *1864va* *1866va* *1868va* *1870va* *1872va* *1874va* *1876va* *1878va* *1880va* *1882va* *1884va* *1886va* *1888va* *1890va* *1892va* *1894va* *1896va* *1898va* *1900va* *1902va* *1904va* *1906va* *1908va* *1910va* *1912va* *1914va* *1916va* *1918va* *1920va* *1922va* *1924va* *1926va* *1928va* *1930va* *1932va* *1934va* *1936va* *1938va* *1940va* *1942va* *1944va* *1946va* *1948va* *1950va* *1952va* *1954va* *1956va* *1958va* *1960va* *1962va* *1964va* *1966va* *1968va* *1970va* *1972va* *1974va* *1976va* *1978va* *1980va* *1982va* *1984va* *1986va* *1988va* *1990va* *1992va* *1994va* *1996va* *1998va* *2000va* *2002va* *2004va* *2006va* *2008va* *2010va* *2012va* *2014va* *2016va* *2018va* *2020va* *2022va* *2024va* *2026va* *2028va* *2030va* *2032va* *2034va* *2036va* *2038va* *2040va* *2042va* *2044va* *2046va* *2048va* *2050va* *2052va* *2054va* *2056va* *2058va* *2060va* *2062va* *2064va* *2066va* *2068va* *2070va* *2072va* *2074va* *2076va* *2078va* *2080va* *2082va* *2084va* *2086va* *2088va* *2090va* *2092va* *2094va* *2096va* *2098va* *2100va* *2102va* *2104va* *2106va* *2108va* *2110va* *2112va* *2114va* *2116va* *2118va* *2120va* *2122va* *2124va* *2126va* *2128va* *2130va* *2132va* *2134va* *2136va* *2138va* *2140va* *2142va* *2144va* *2146va* *2148va* *2150va* *2152va* *2154va* *2156va* *2158va* *2160va* *2162va* *2164va* *2166va* *2168va* *2170va* *2172va* *2174va* *2176va* *2178va* *2180va* *2182va* *2184va* *2186va* *2188va* *2190va* *2192va* *2194va* *2196va* *2198va* *2200va* *2202va* *2204va* *2206va* *2208va* *2210va* *2212va* *2214va* *2216va* *2218va* *2220va* *2222va* *2224va* *2226va* *2228va* *2230va* *2232va* *2234va* *2236va* *2238va* *2240va* *2242va* *2244va* *2246va* *2248va* *2250va* *2252va* *2254va* *2256va* *2258va* *2260va* *2262va* *2264va* *2266va* *2268va* *2270va* *2272va* *2274va* *2276va* *2278va* *2280va* *2282va* *2284va* *2286va* *2288va* *2290va* *2292va* *2294va* *2296va* *2298va* *2300va* *2302va* *2304va* *2306va* *2308va* *2310va* *2312va* *2314va* *2316va* *2318va* *2320va* *2322va* *2324va* *2326va* *2328va* *2330va* *2332va* *2334va* *2336va* *2338va* *2340va* *2342va* *2344va*

Mos 22-22

1.<sup>a</sup> X.<sup>a</sup> Copla Face. 1-2

fin dela Xa

2a X.a Sirbe 9

All.<sup>o</sup> e: 3

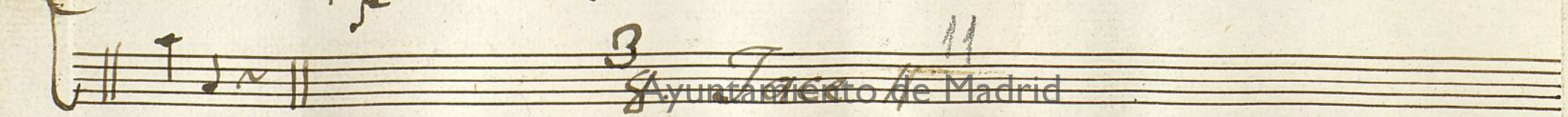
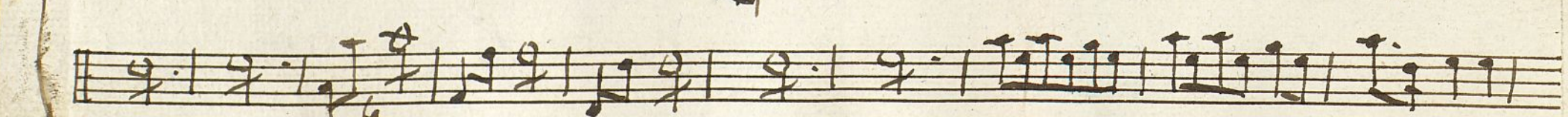
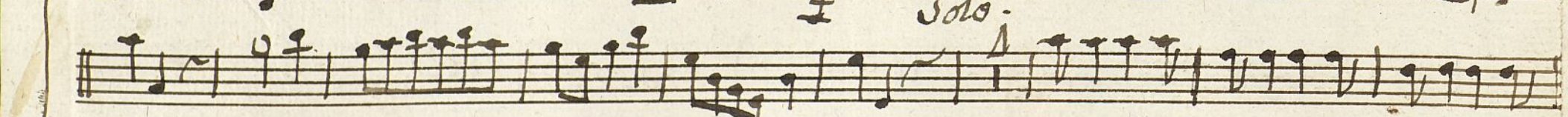
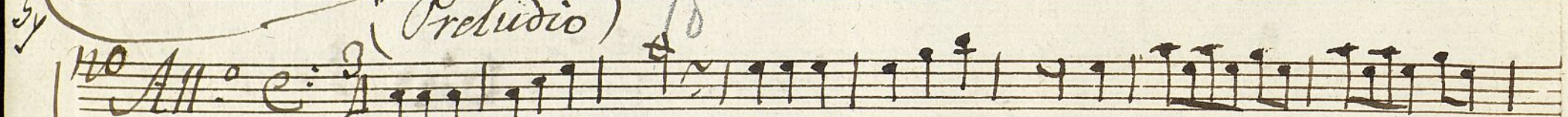
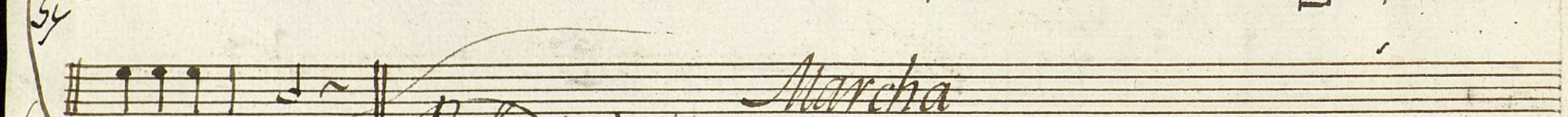
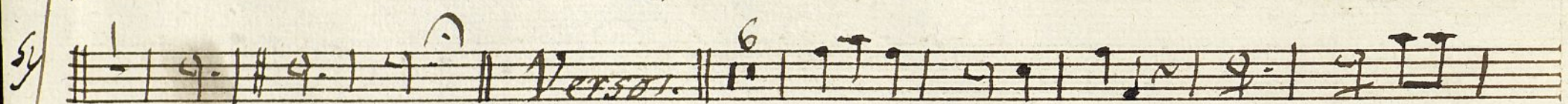
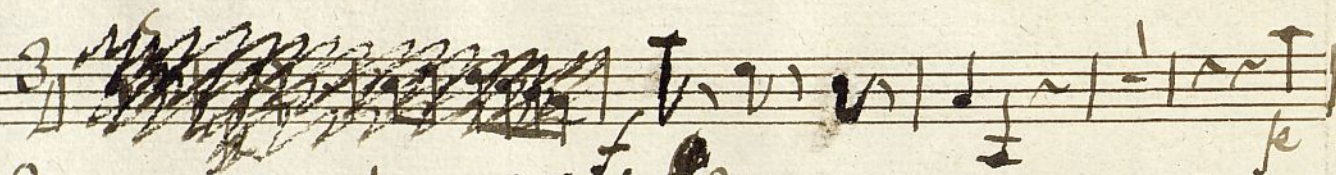

Marcha

(Preludio)

Solo.

3

Ayuntamiento de Madrid

3<sup>a</sup> X<sup>a</sup> 12

*sola, todos* Versos *sola todos* Versos.

*sola todos* Versos. *sola todos con la voz*

13 All.<sup>o</sup> Poco. *fe* 2

*Para. versos y la cruz*

~~...~~ Versos.

*aguo* 3 *fe* Versos.

14 All.<sup>o</sup> *fe* *f* *p* 2 *fe*

*fe* *f* *p* *fe*

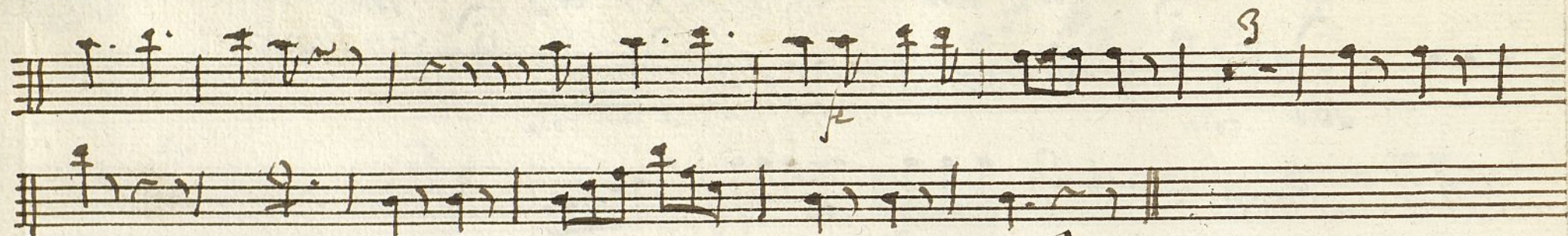

Vepite ala señal 2<sup>a</sup> maff  
Pero ay verro en la 2<sup>a</sup> y 3<sup>a</sup> vez

leg.º 9

P. R.

Mos 22-22

Bajo  
Com.<sup>a</sup>

El Mejor Representante

• // •

1.<sup>a</sup> X.<sup>a</sup> copia

All.<sup>o</sup>

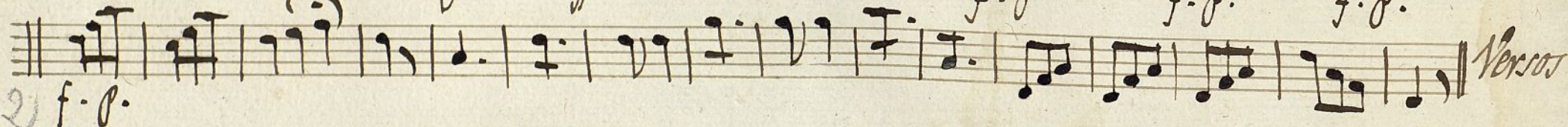
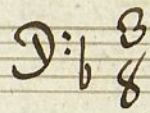

Versat

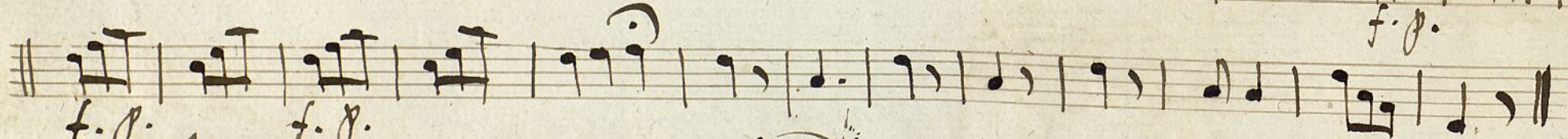
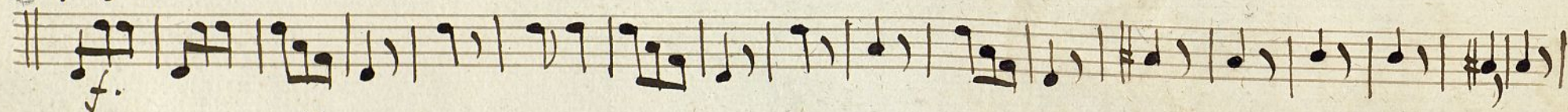

f. 8. f. 8. *Nombre de Cristiano viva*

All<sup>d</sup>

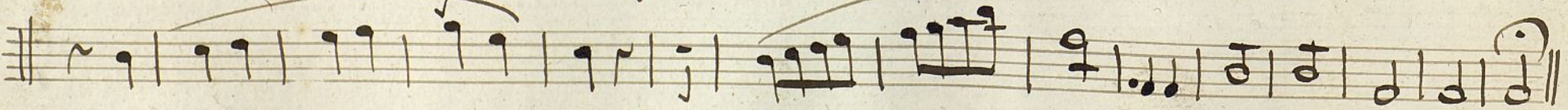
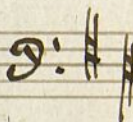

Verst

*Con yra Ciega y altiva*

*De el Cristiano q<sup>e</sup> con el:*

*as de morir de esta Suerte*

*Versos*

Dice q. tuinda advierte

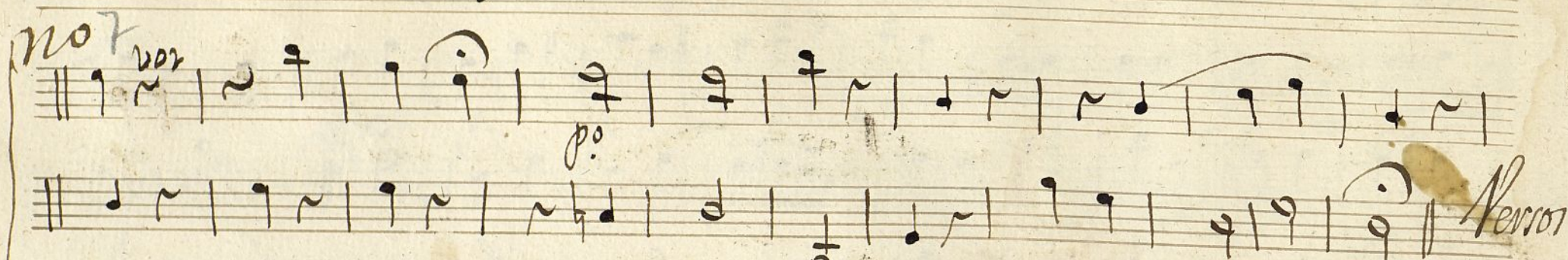

Eres un loco Cristiano

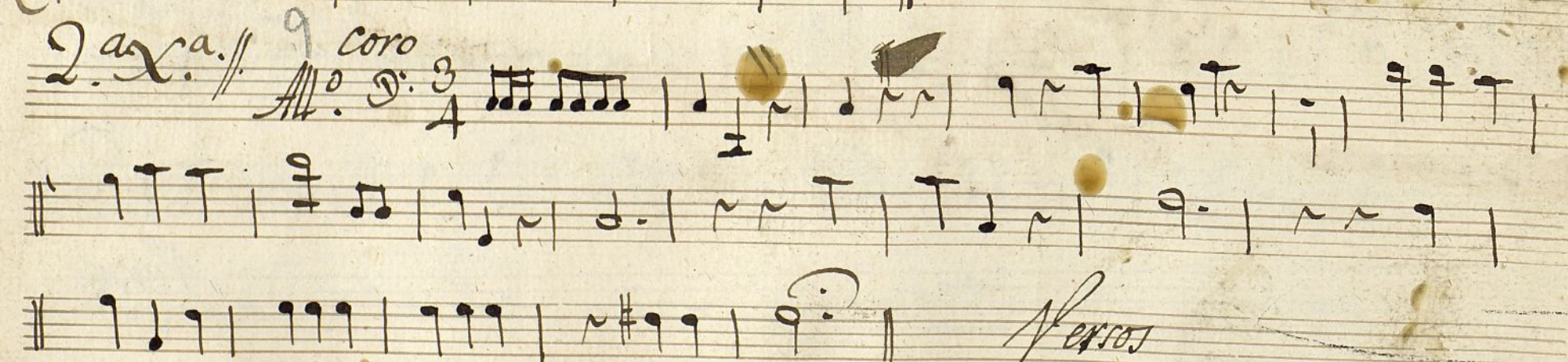
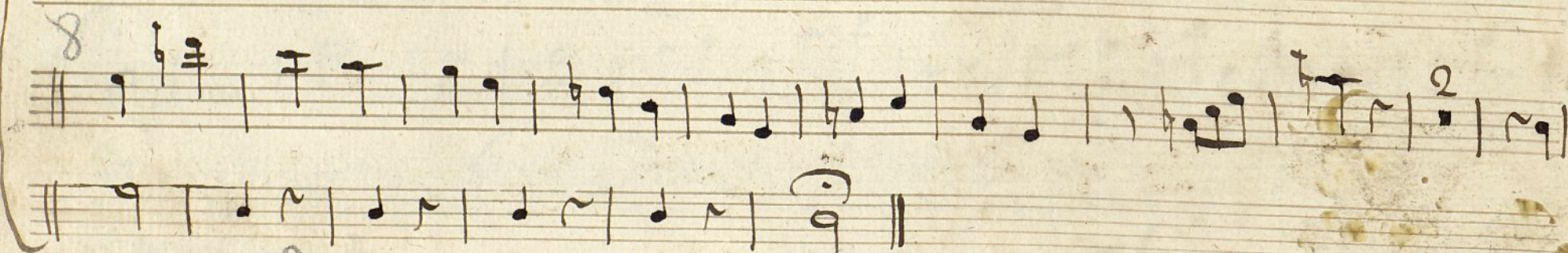

10 Coro No. 10 Preludio  
Marcha All. 3/4 Af.

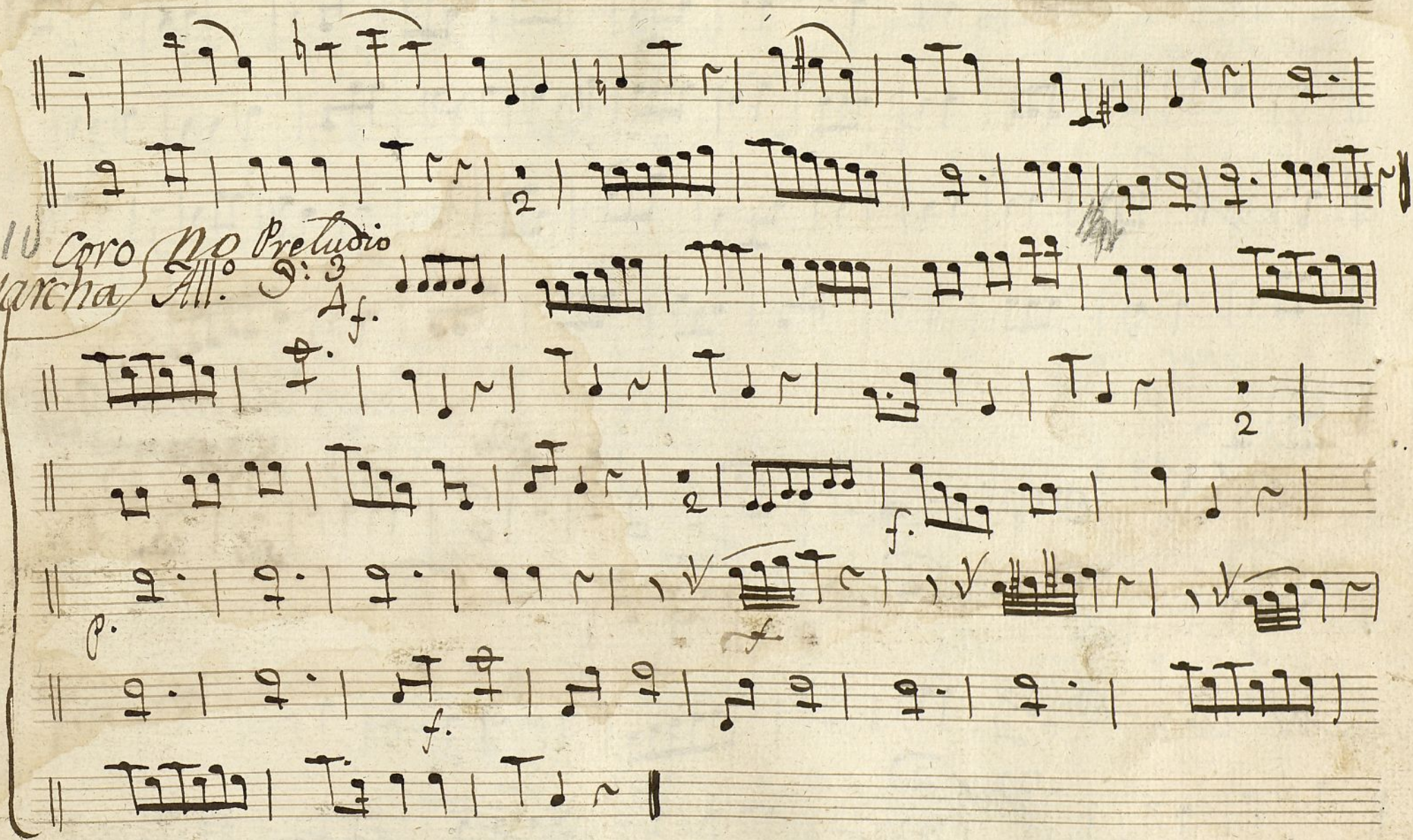

Duo

And.<sup>te</sup> 3/8  $\text{D}:\flat\flat$

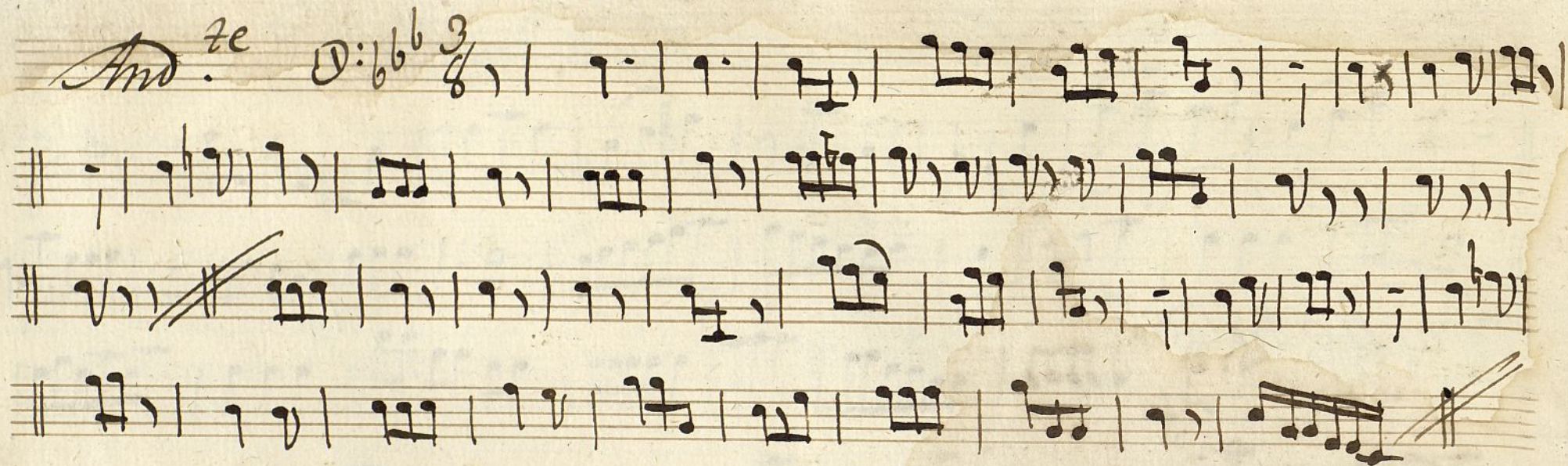

3.<sup>a</sup> X.<sup>a</sup> 12

Versos y ala señal *con la voz*

*sola todos sola todos*

*Versos con la voz*

*sola todos Versos*

13 All.<sup>o</sup> Poco. 3/4  $\text{D}:\flat\flat$

*Pava Versos*

*f. p. f. p.*

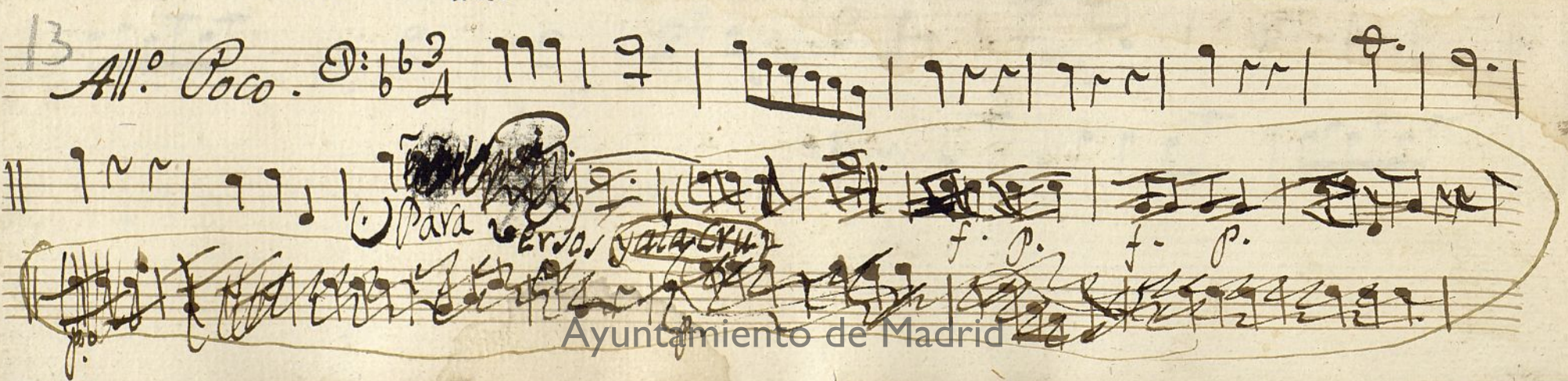

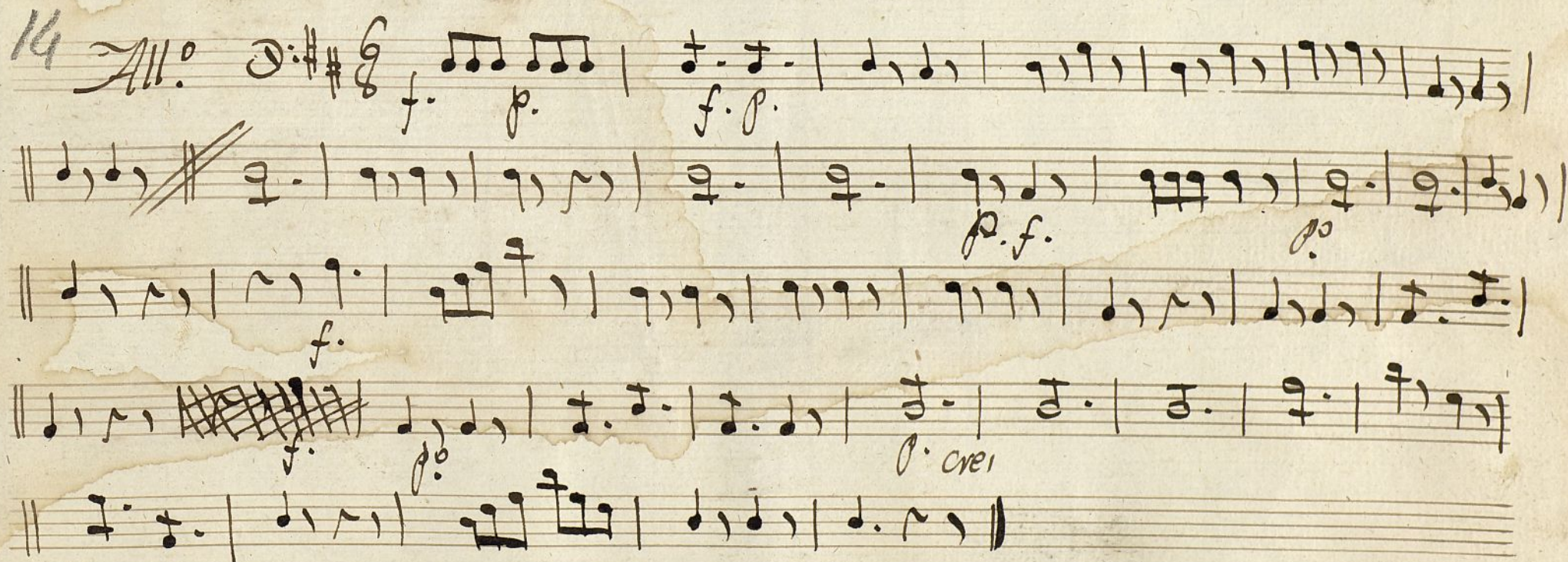
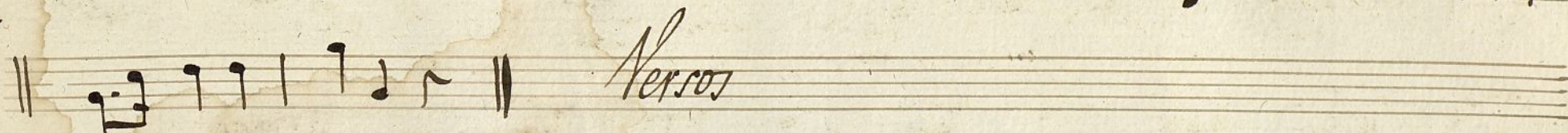
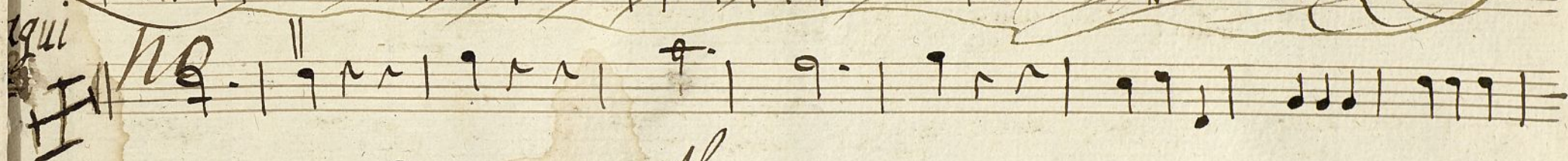

Verso y Repite ~~la~~ a la señal

Ayuntamiento de Madrid

Mos 22-22

*t*

*Bayo*

*Comedia*

*∥.*

*El Mejor Representante*

*∥.*

*Copla.*

*All.<sup>o</sup>*  $\text{C} \frac{3}{8}$

*Piell Nombre de Cristiano viba*

*All.<sup>o</sup>*  $\text{D} \frac{2}{4}$

*Versos*

*Con ira ciega y altiba*

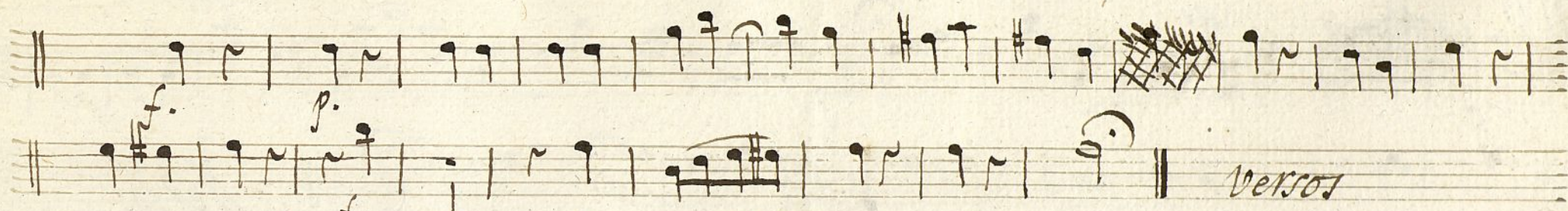

*Pie- // del Cristiano q. con el*

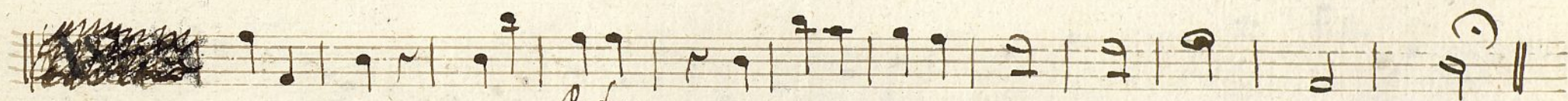

*Pie // as de Morir de esta Suerte*

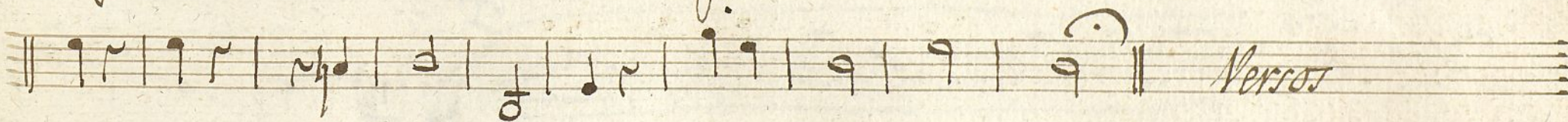
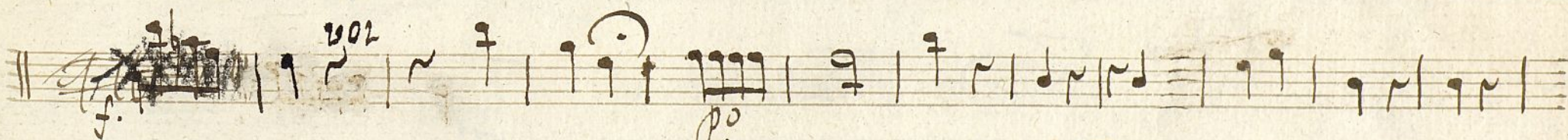

Pie // Dice que tubida advierte //

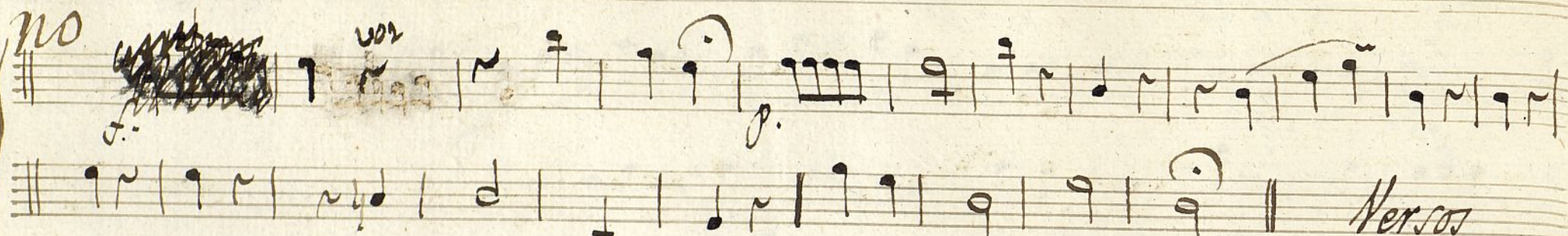

Pie // Dice que tu dicha advierte

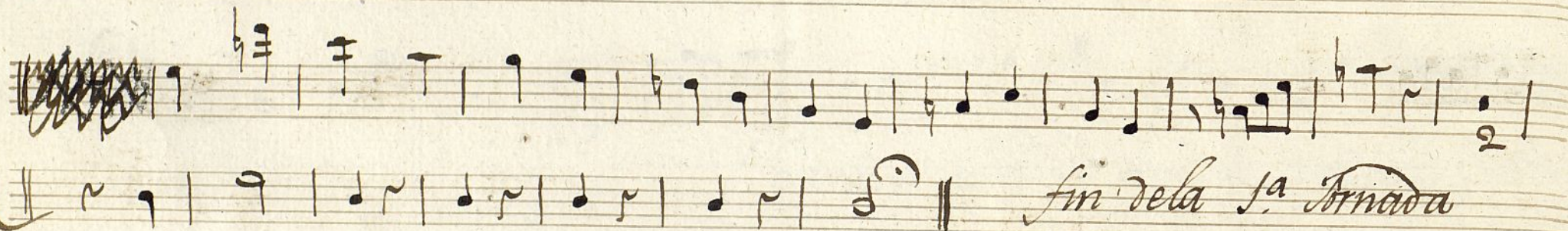

fi 2.a Tornado // de de la cruz

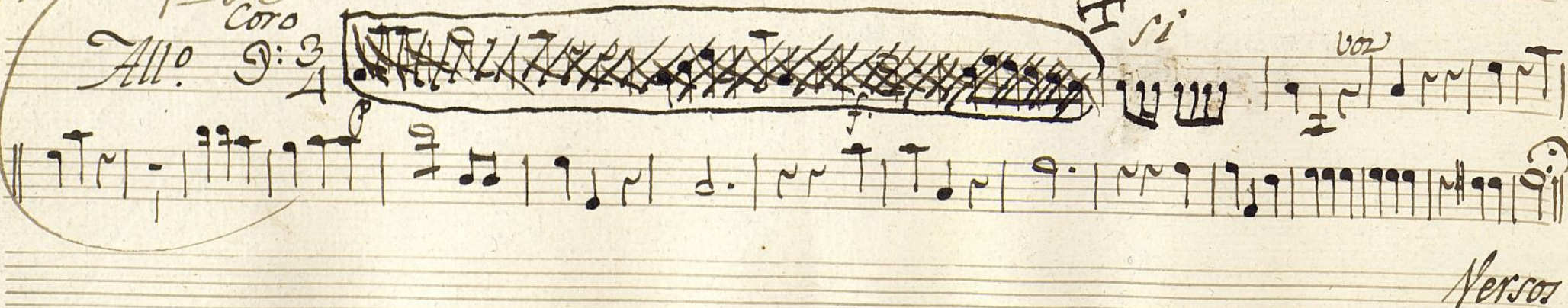

esto sirbe

Si

*No* Solo Preludio

All.<sup>o</sup>

$3/4$

*f.*

Marcha

*And.<sup>te</sup>*

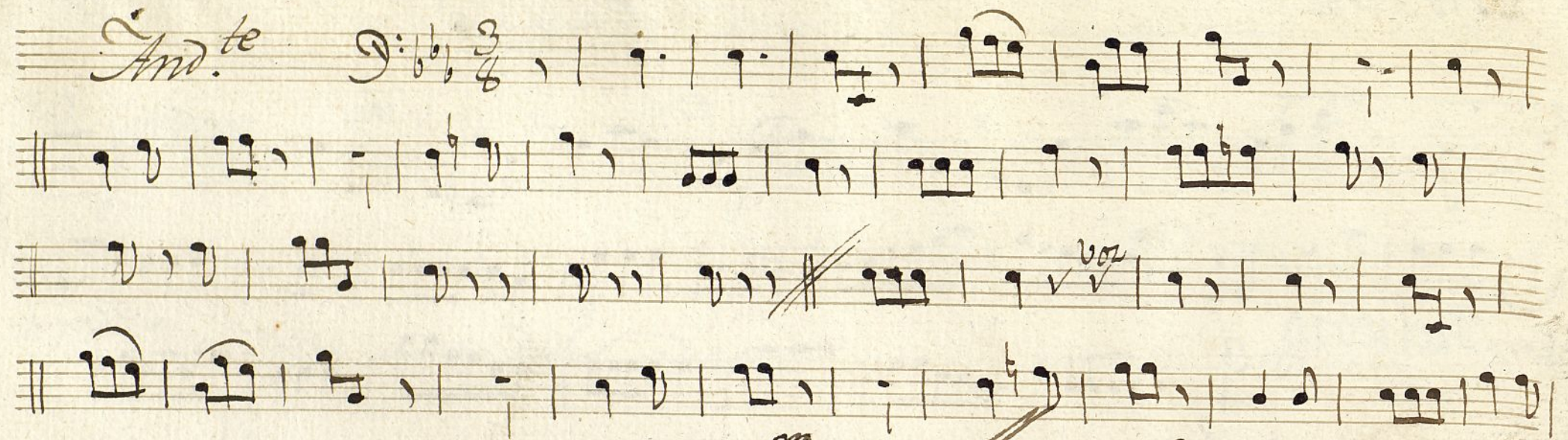

*3.<sup>a</sup> X.<sup>a</sup>*

*Se repite ~~con~~ con Versos.*  
*del de la señal*  
*ya daba la 2.<sup>a</sup> Tornada*

*sola* *todos* *Versos.* *sola* *todos* *Versos*

*sola* *todos* *Versos.* *sola* *todos* *con la voz*

*All.<sup>o</sup> Poco.*

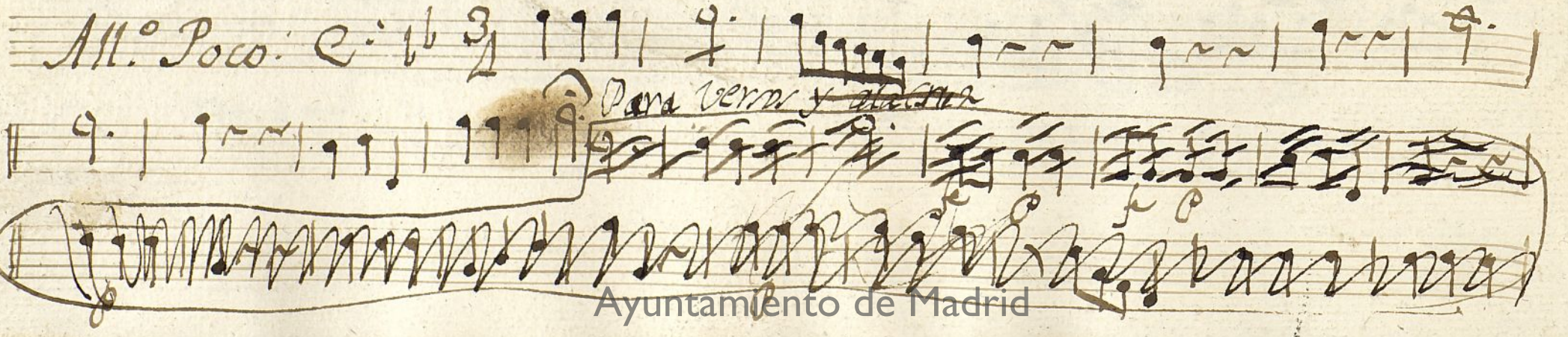

*Para ver y alabar*

*Handwritten text: "F. H. Qui."*

Ayuntamiento de Madrid