

Ayuntamiento de Madrid

c
51553

C- 51553

Wleccón litografía

200
A

R/115.706

Himno.

so-ple la horri-ble dis-cor-dia Ni su a-tien-to per-tur-be la paz Que mi, Cu-ba con dul-ce con

P.

cor-dia Hoy al mun-do pre-sen-la su faz si. su faz

FF.

Zapateo.

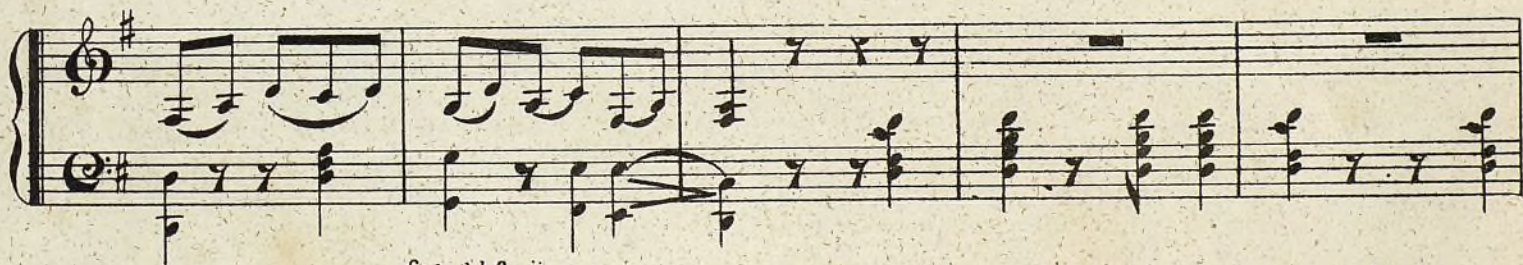

Canto del Guajiro.

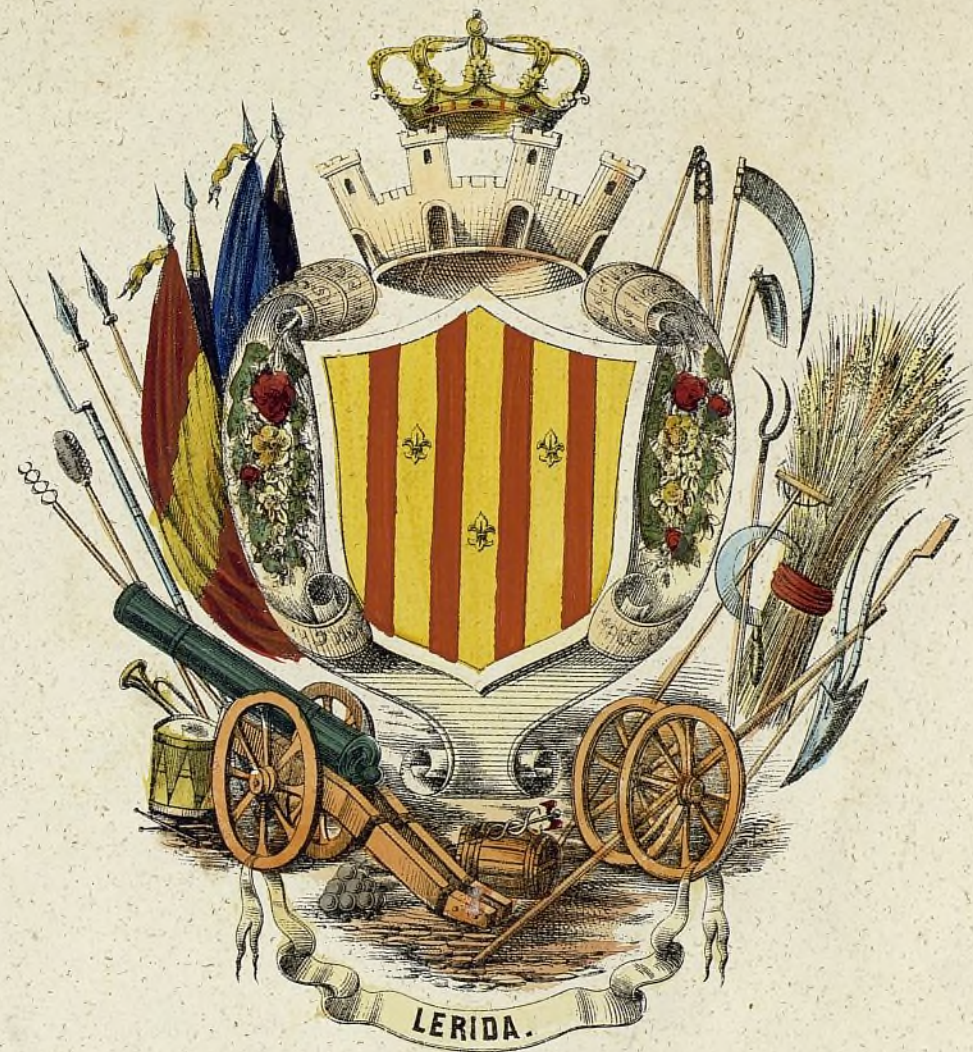

Zapateo.

Zapateo.

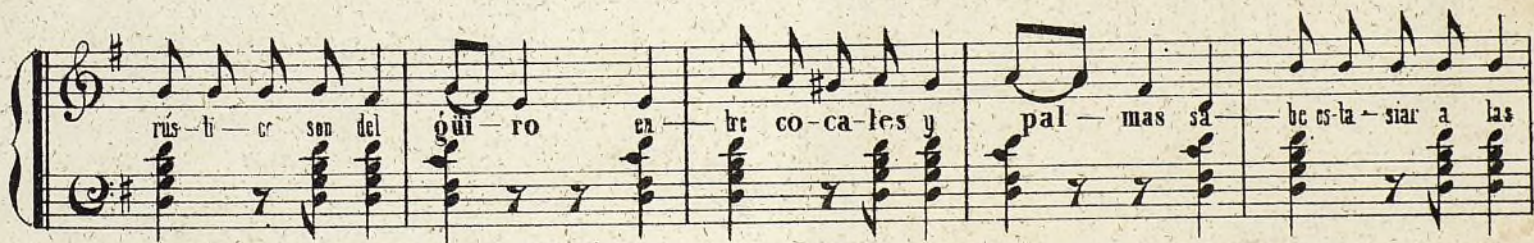
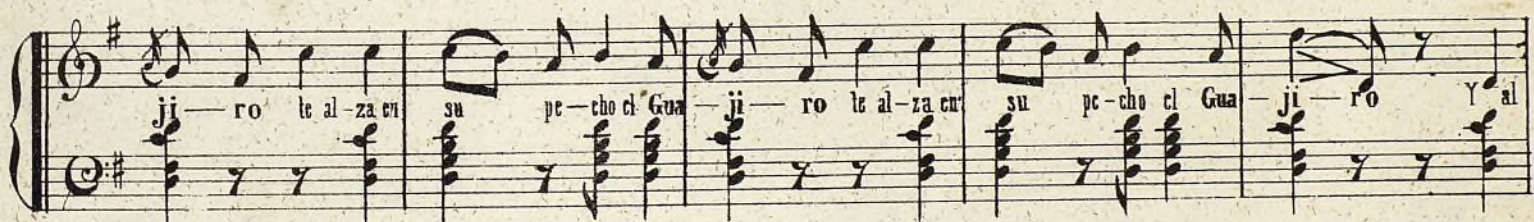

Wals.

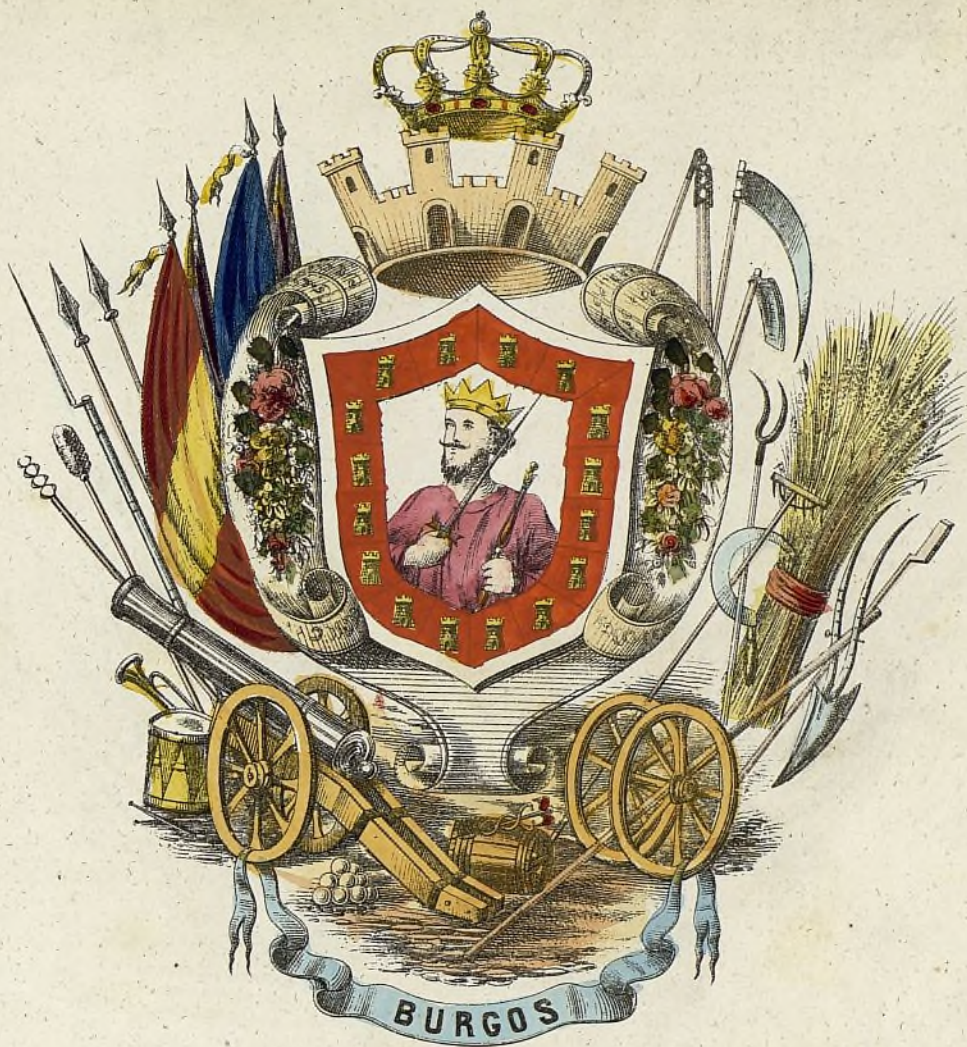

Wals.

Polka

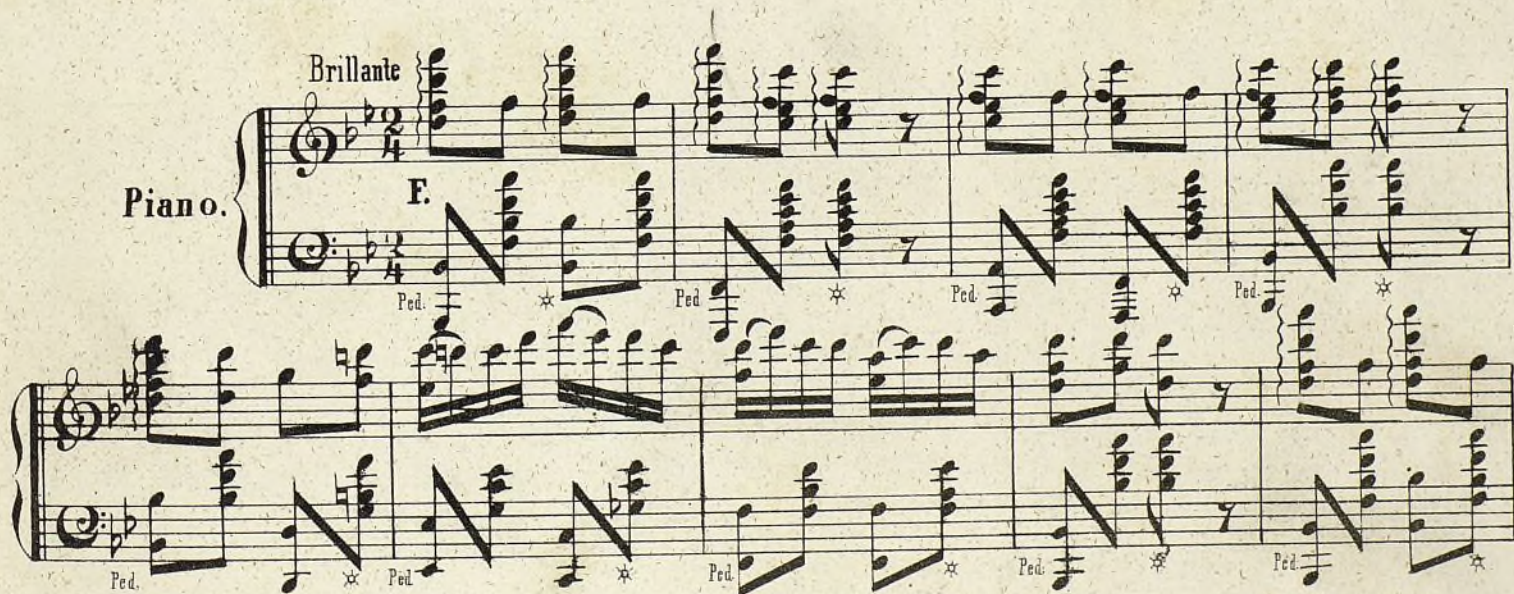

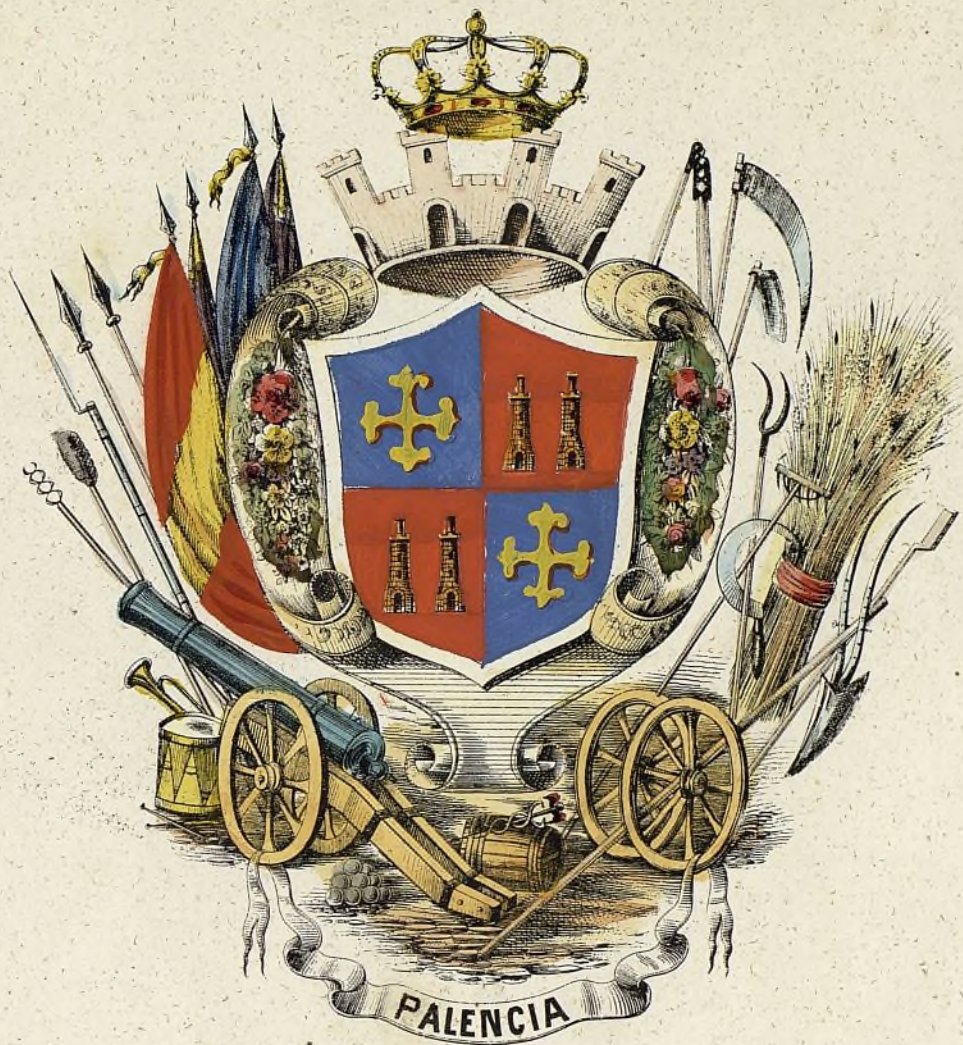

Polka.

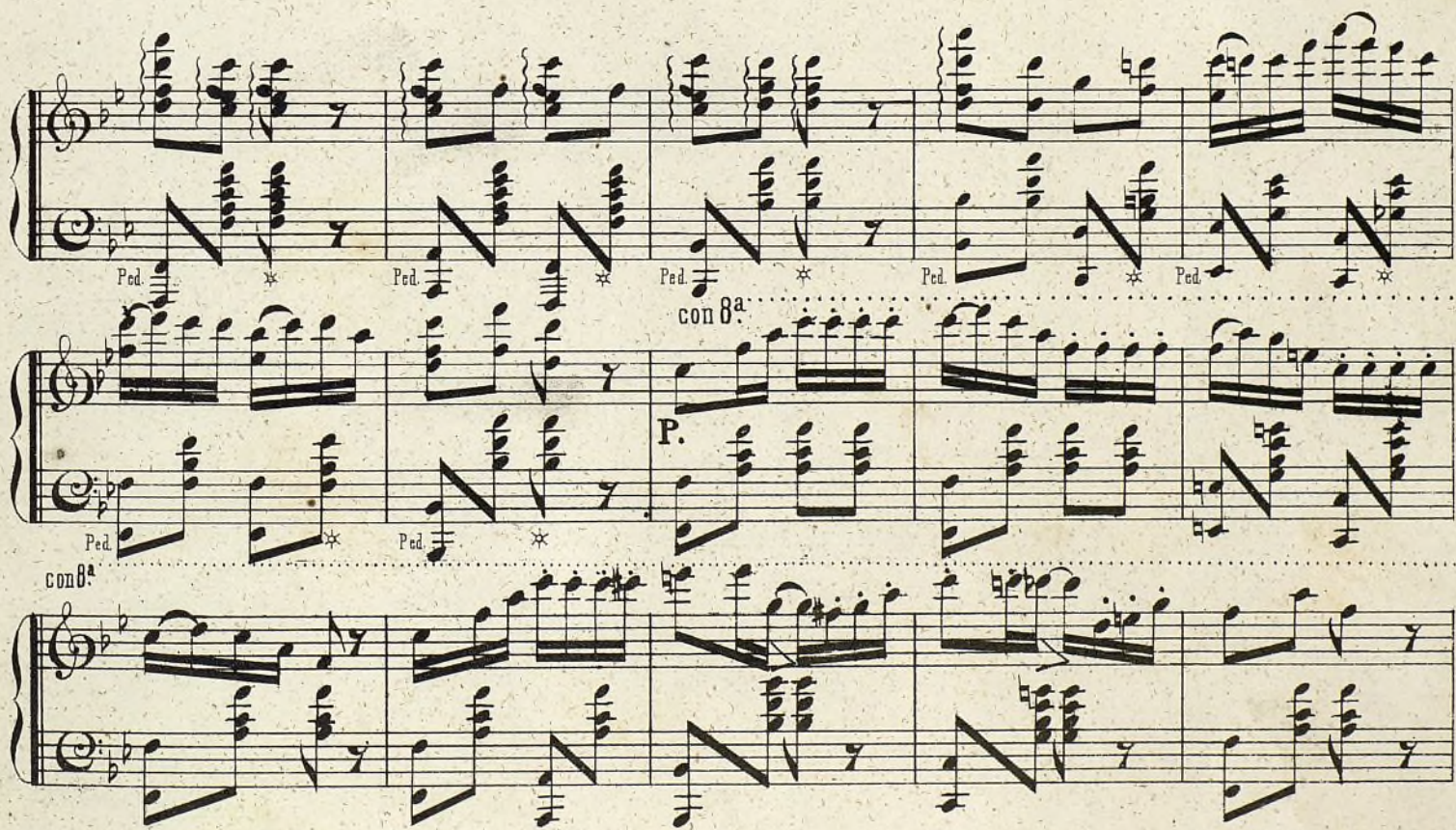

Polka.

con 8^a

con 8^a

F.

Ped. *

Ped. *

Ped. *

Ped. *

Ped. *

Ped. *

Polka.

Polka.

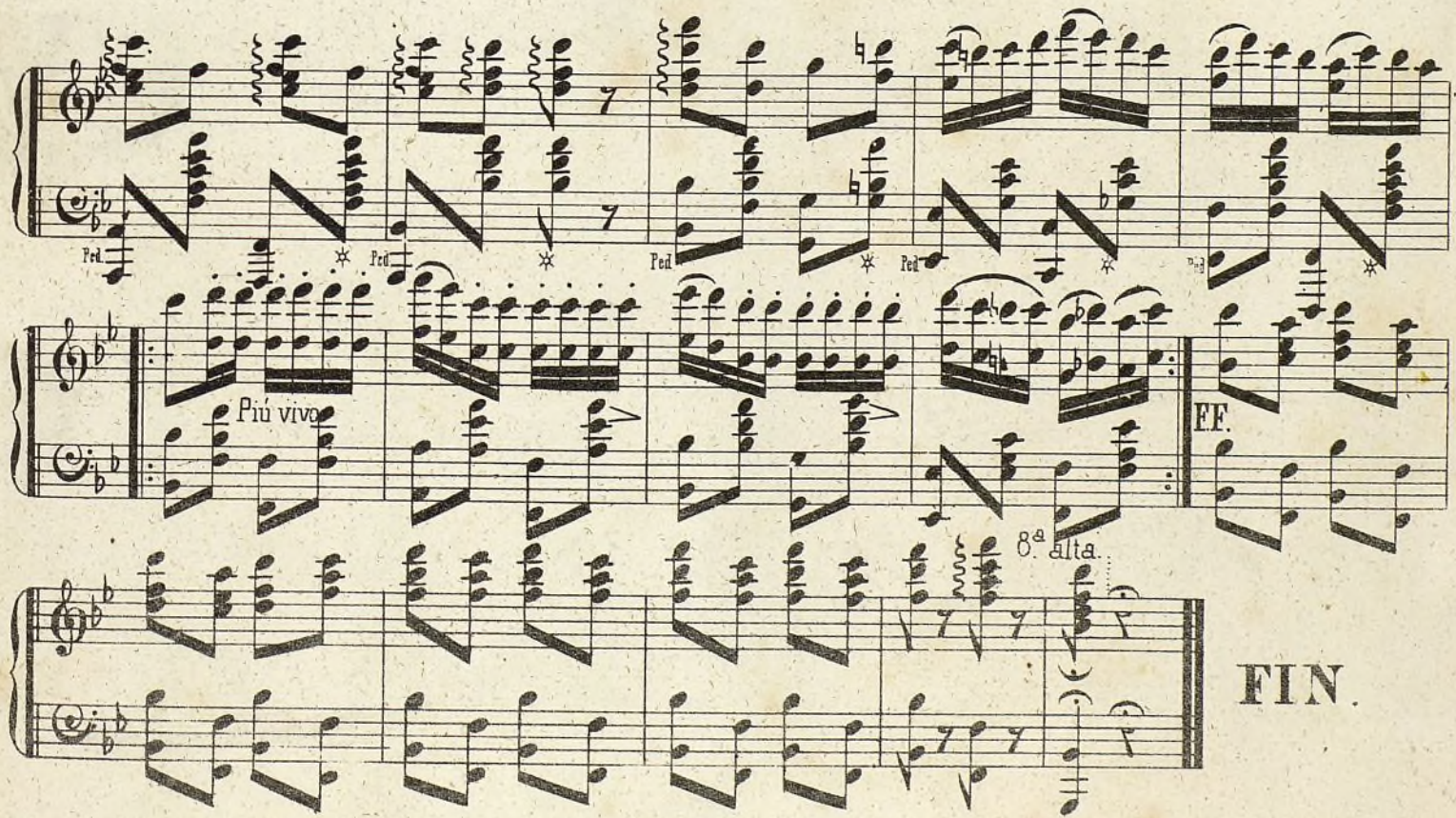

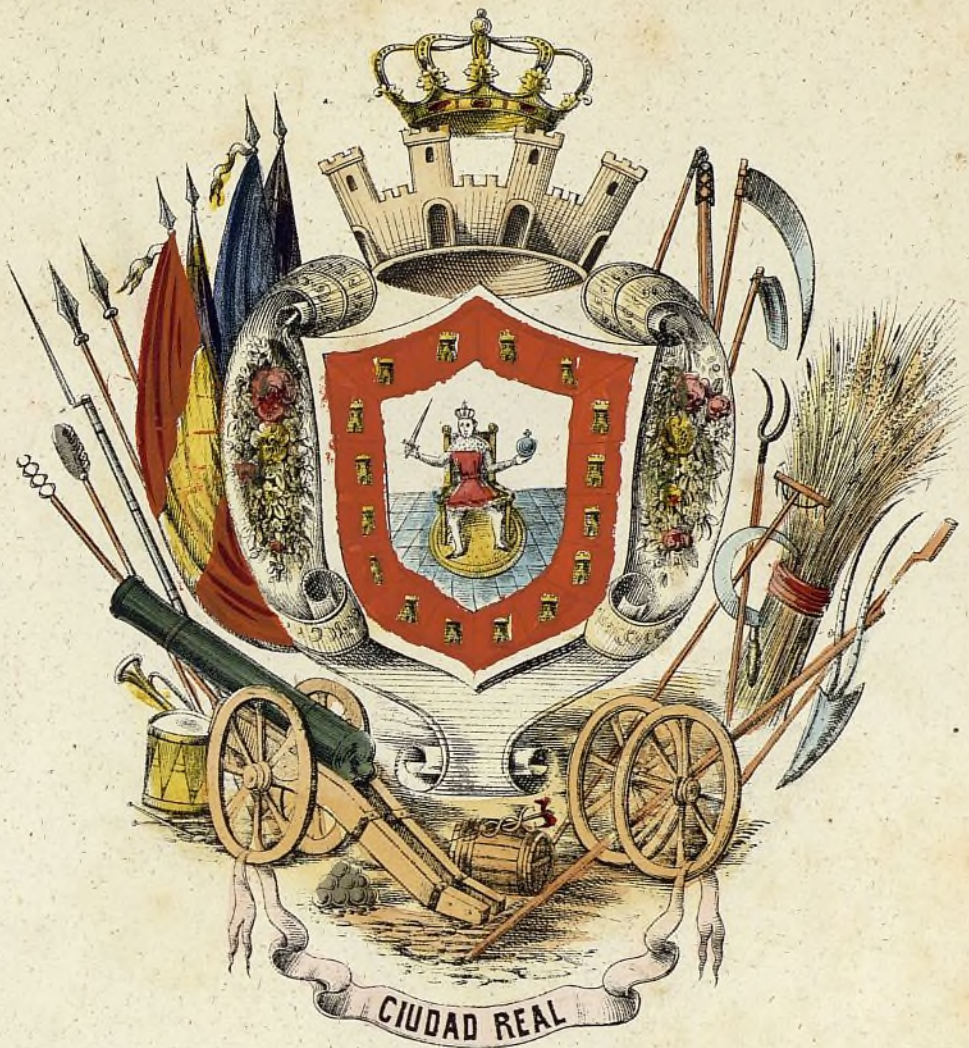

Sapateo Cubano

Con gracia Cubana.

Piano

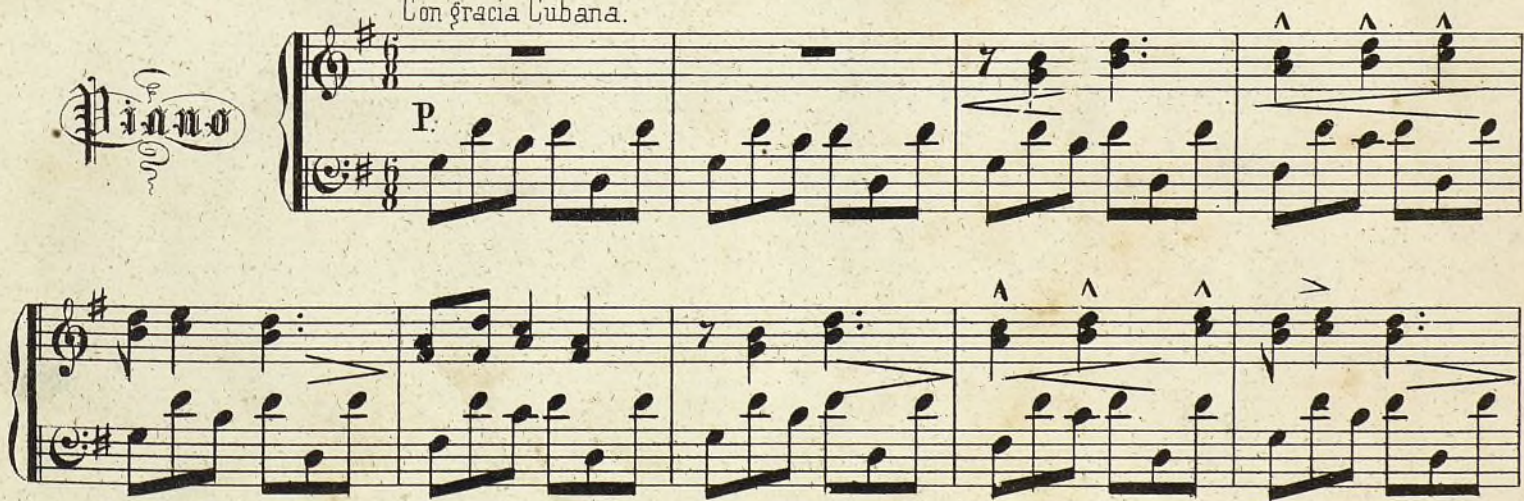

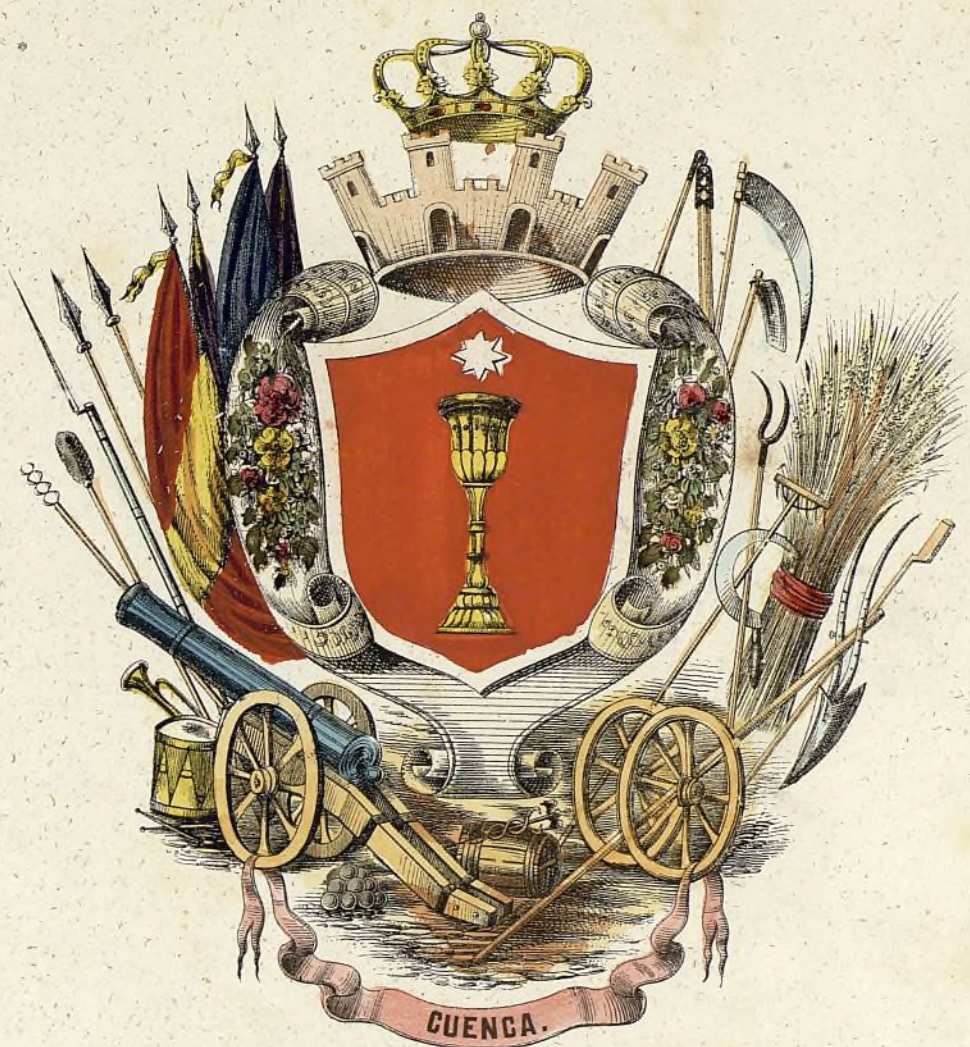

Zapateo.

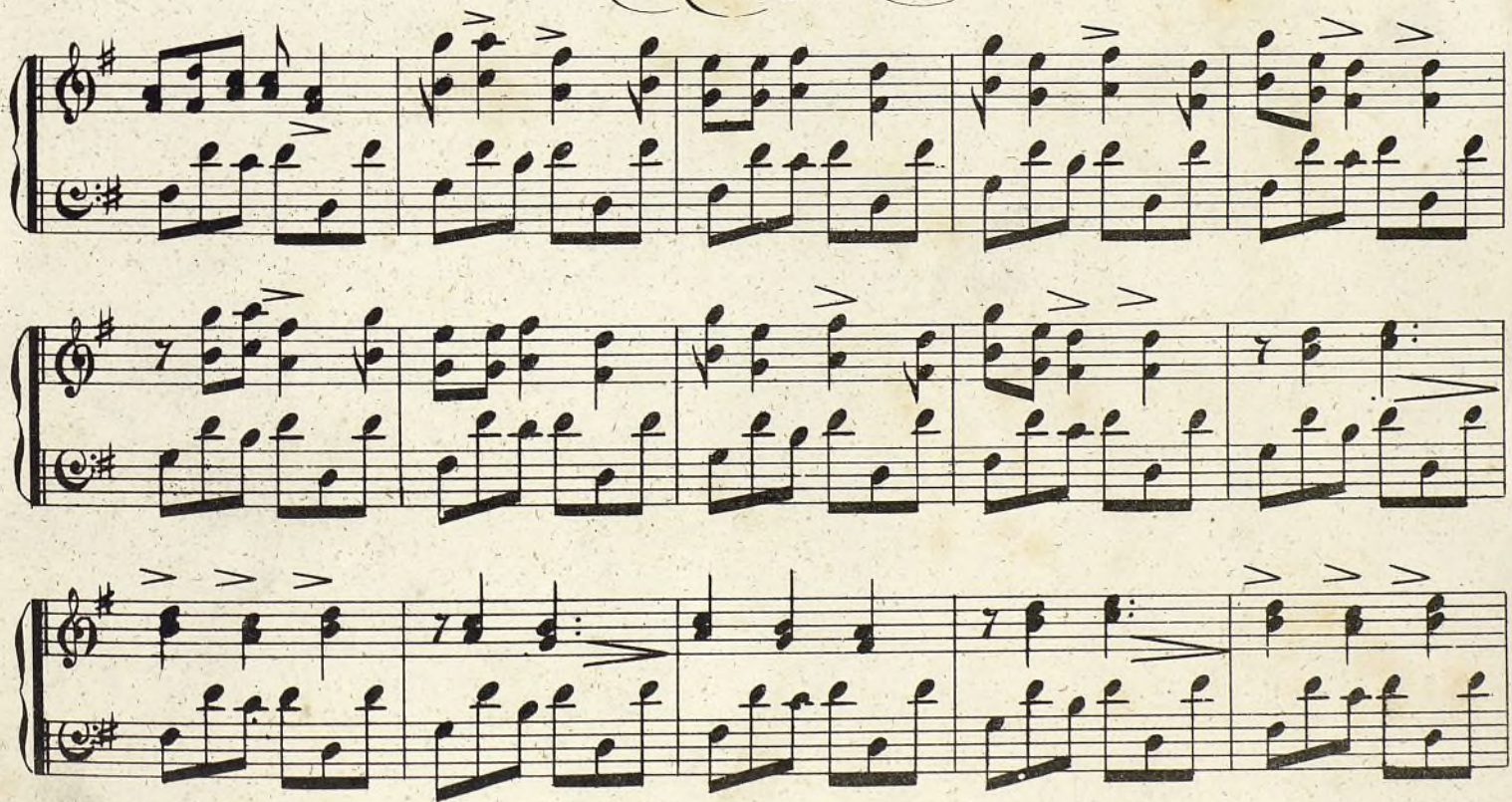

Zapateo.

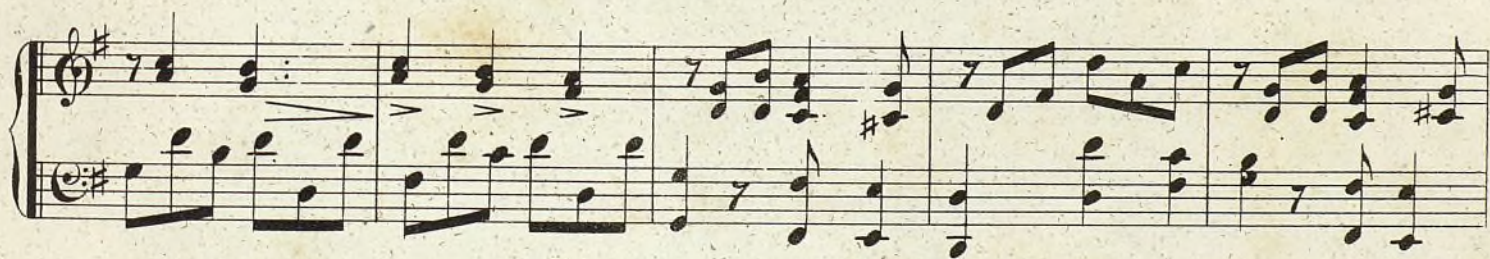

Güiros y Calabazos.

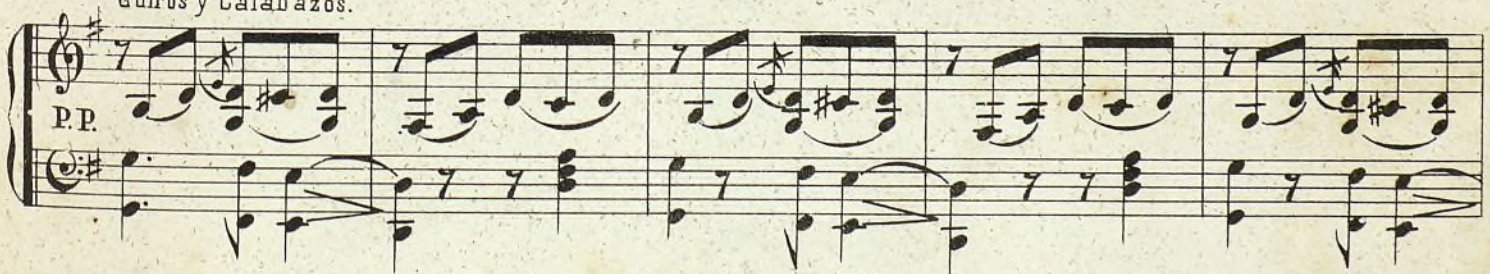

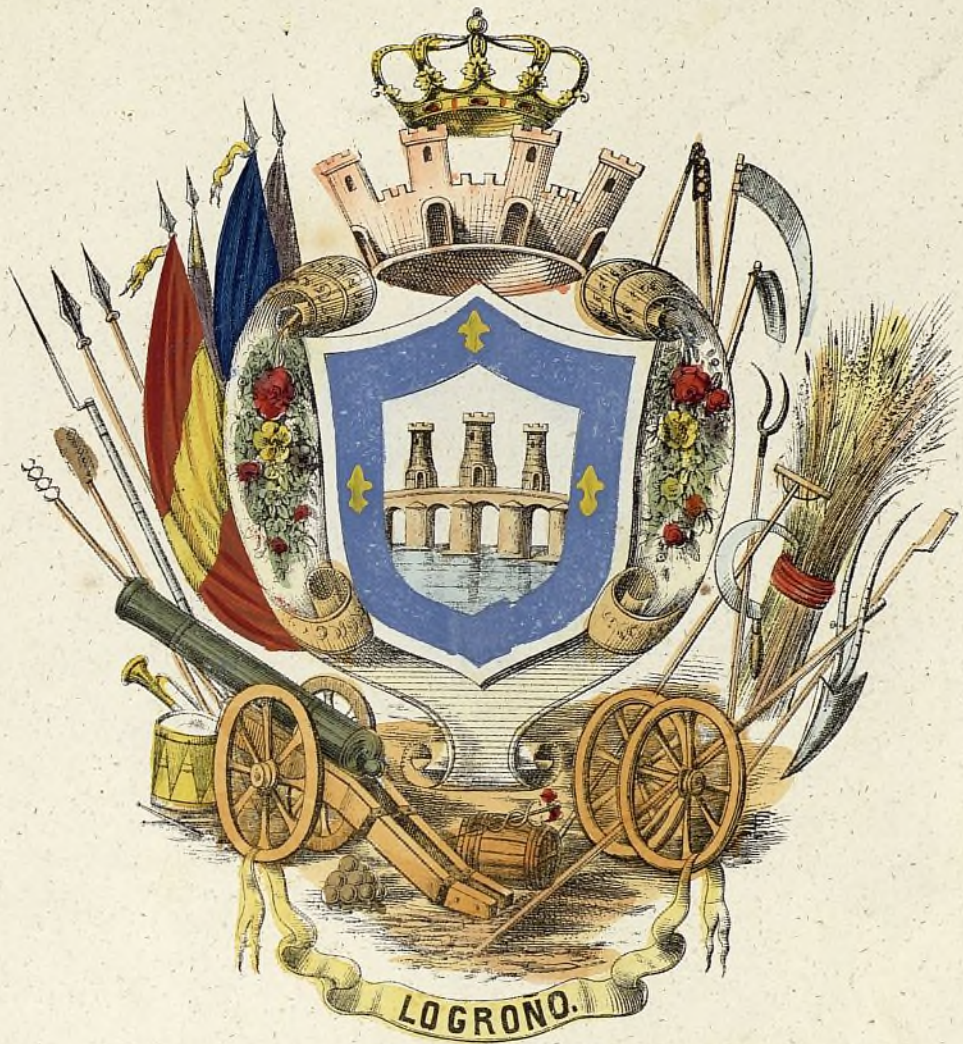

Polka.

Himno.

liz. Y con him-nos go-zo-sa pe-di-a Al Se-nor un rei-na-do fe liz. *ritard.* *a tempo.* Da Capo.

F *FF* *colla parte.* *a tempo* al Coro. al segno.

Sop.^o y Barit.^o

ESTROFA 3^a

Piano.

Tempo di Marcia

Sost.^o sempre. *P.*

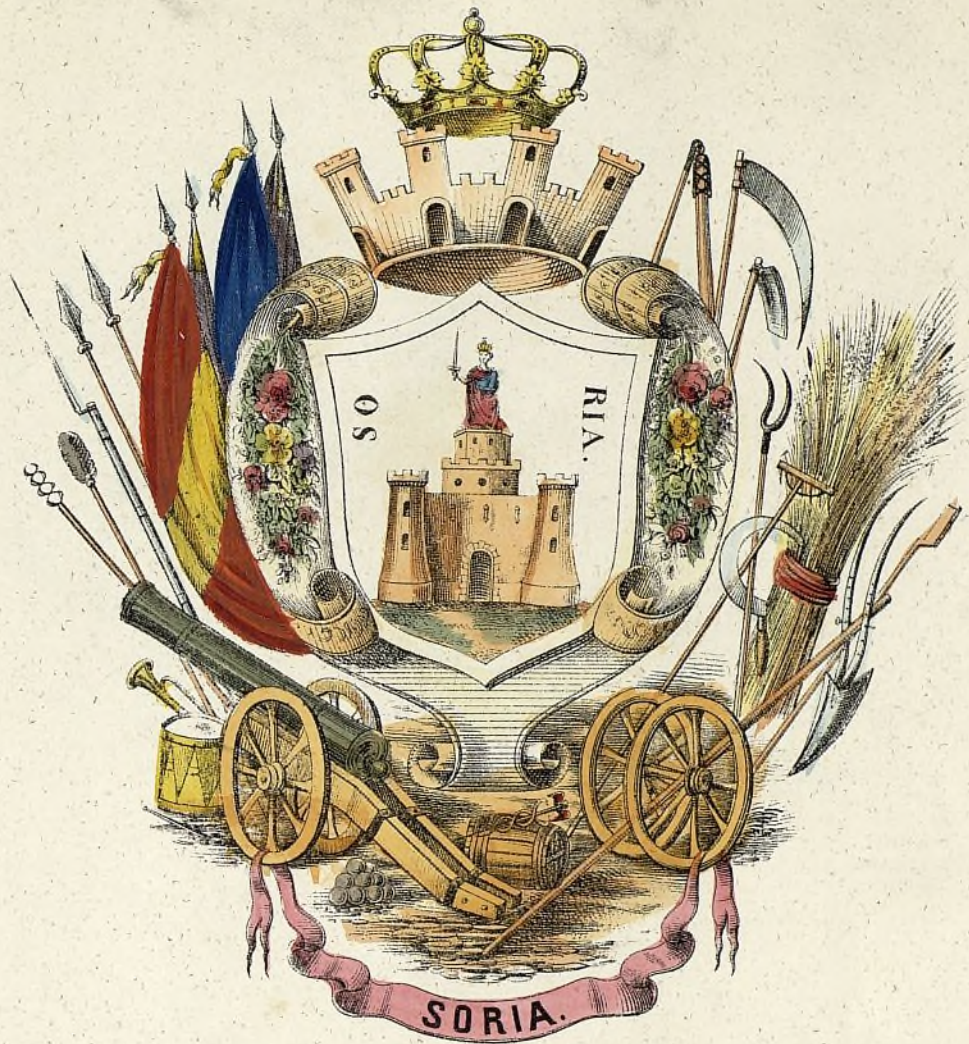

Polka.

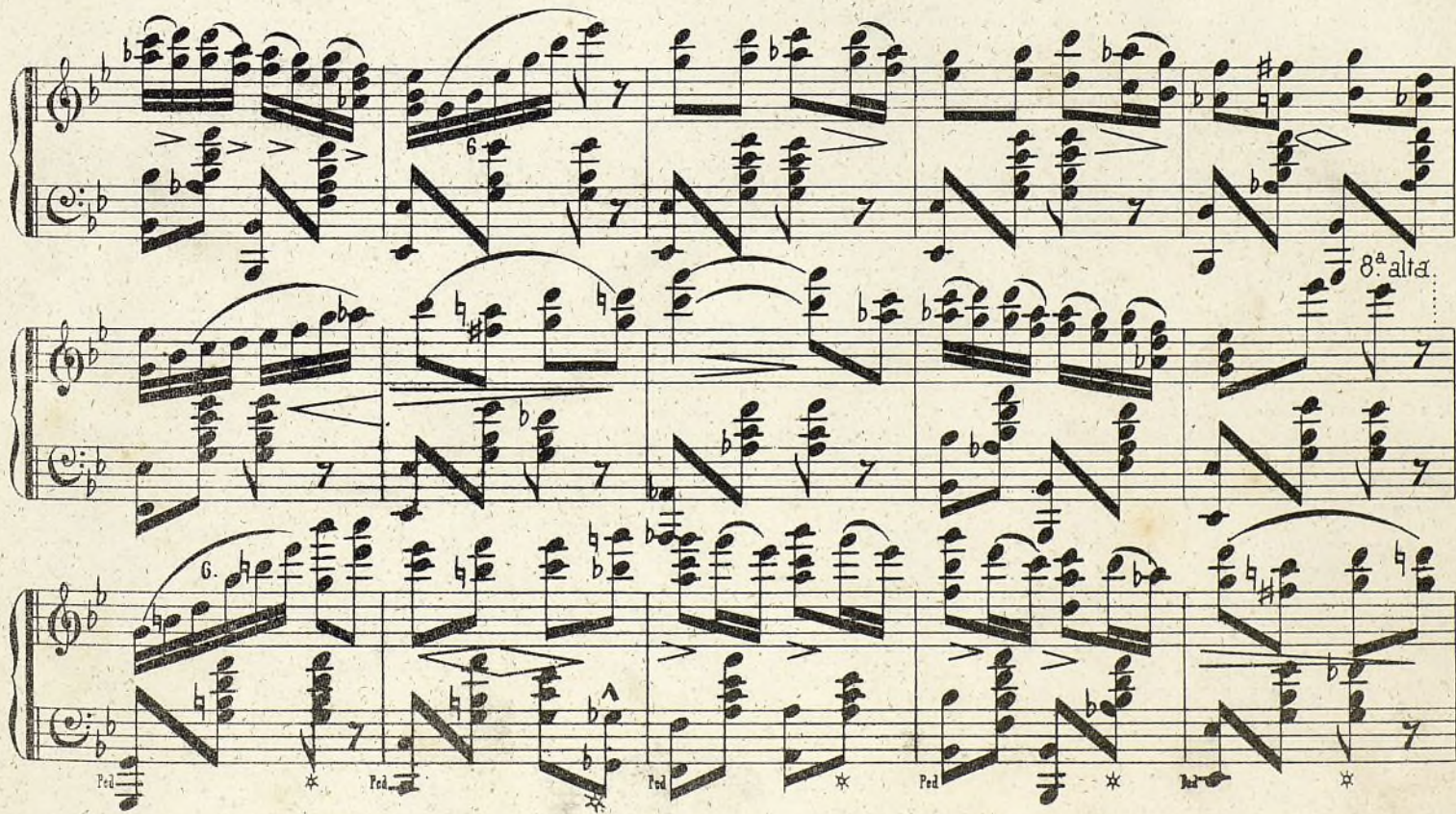

Himno.

Que mi Cu-ba con dul-ce con cor — dia, Hoy al mun-do pre-sen la su faz. Nun-ca faz. Hoy al

Con 8^a.

1^a

P.

mun do pre-sen-ta su faz. Hoy al mun-do pre-sen-ta su faz.

FF

deciso.

Himno.

ESTROFA 1ª

Soprano.

Piano.

Dolce.

Larghetto.

Himno.

Oh! tu Rey-na su-bli-me y que-ri-da Hoy a-

rallent. *a tempo.* *P.*

cep-ta mi can-ti-co fiel, Por-que el Dios po-de-ro-so tu vi-da Hoy pro-

Himno.

te ja y te ci — ña el lau — rel, 1.^a 2.^a Oh! tu, rel E — se lau — ro no en san — gre ba —

dolce. 1.^a 2.^a P

ña — do, Si — no sim — ba — lo her mo — so de a — mor Que á la o — li va de paz en la

Zapateo.

Canto de la Guajira.

OVERTURA

Andante Sostenuto

PIANO

Ab. J. Trenolo

F P F

F. é cresc.

OVERTURA.

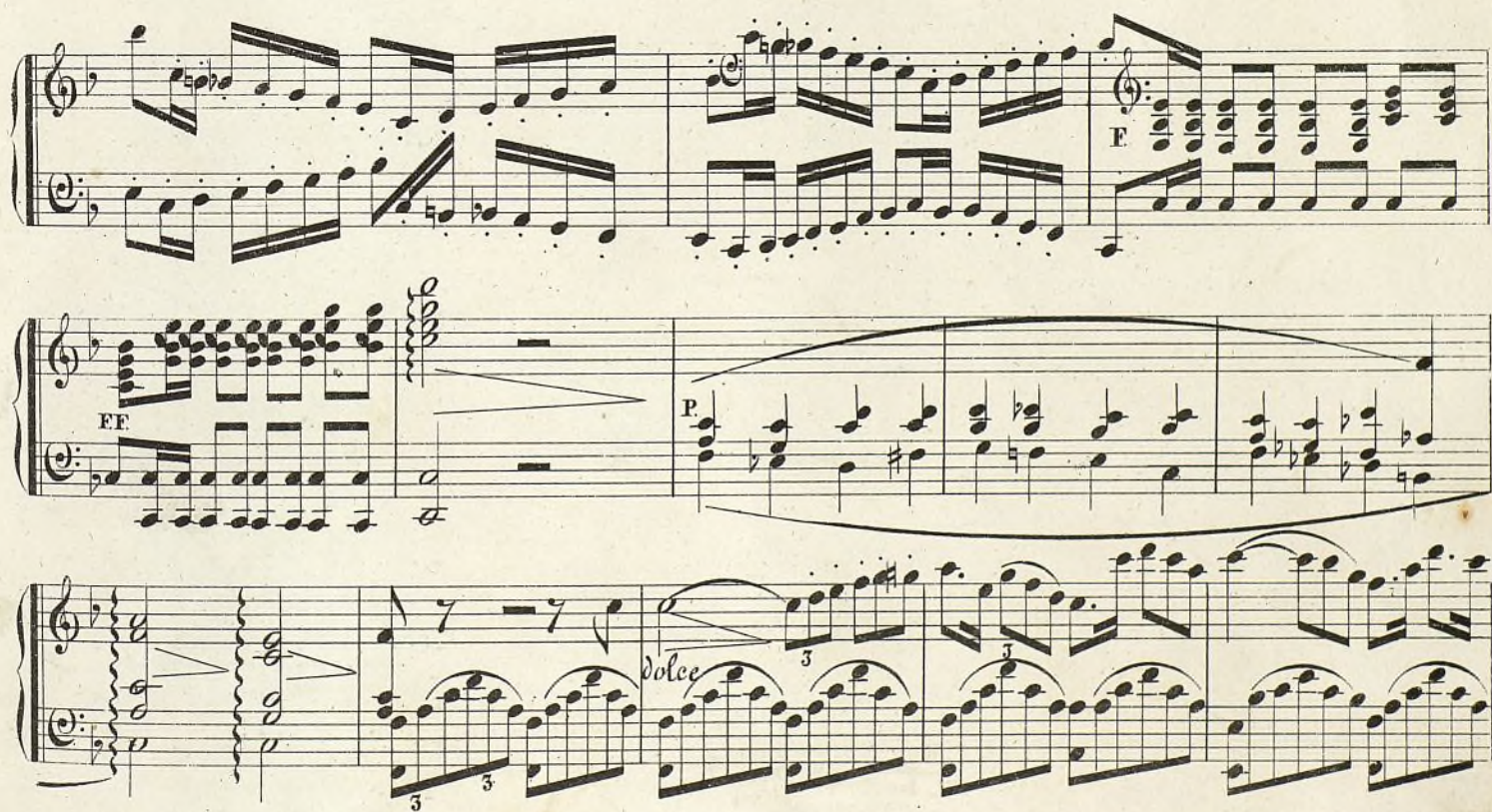

OVERTURA.

OVERTURA.

PP.

Morendo

ALLEGRO MODERATO

P

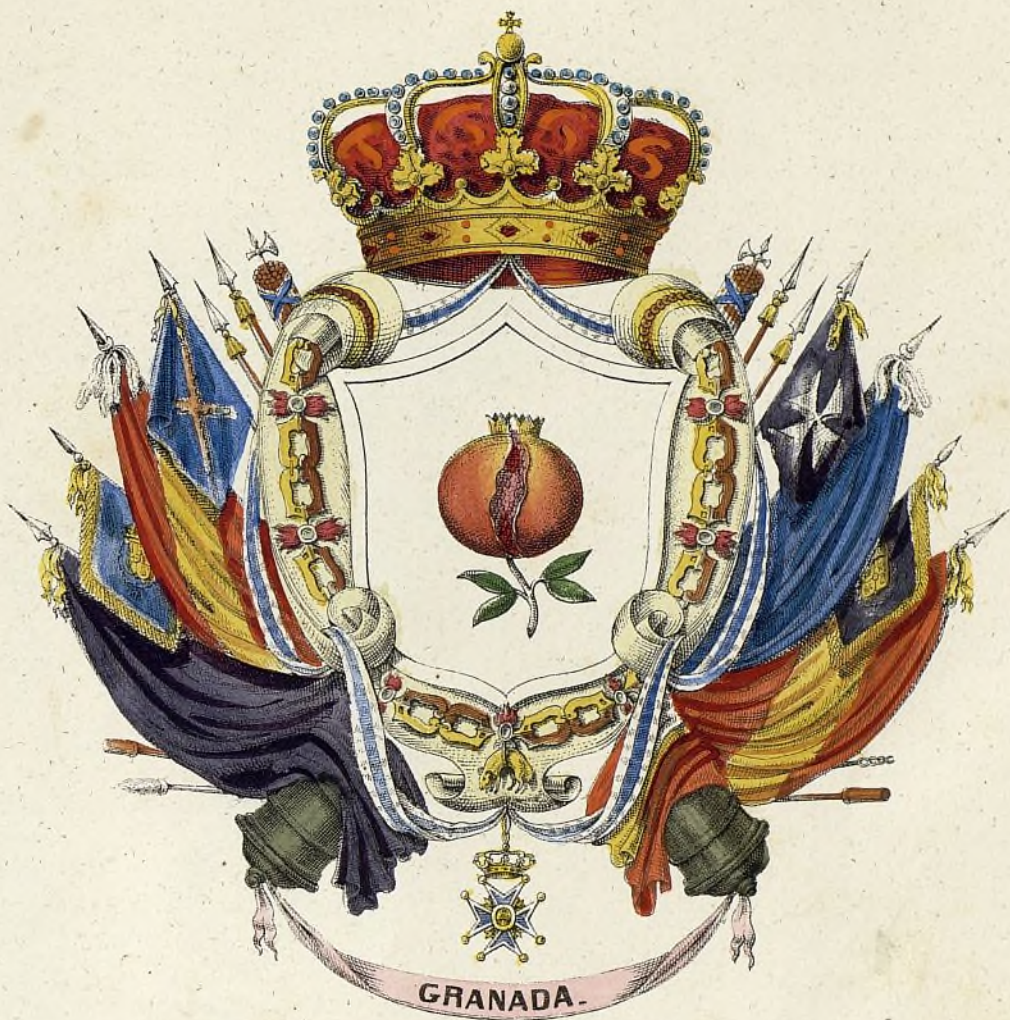

OVERTURA.

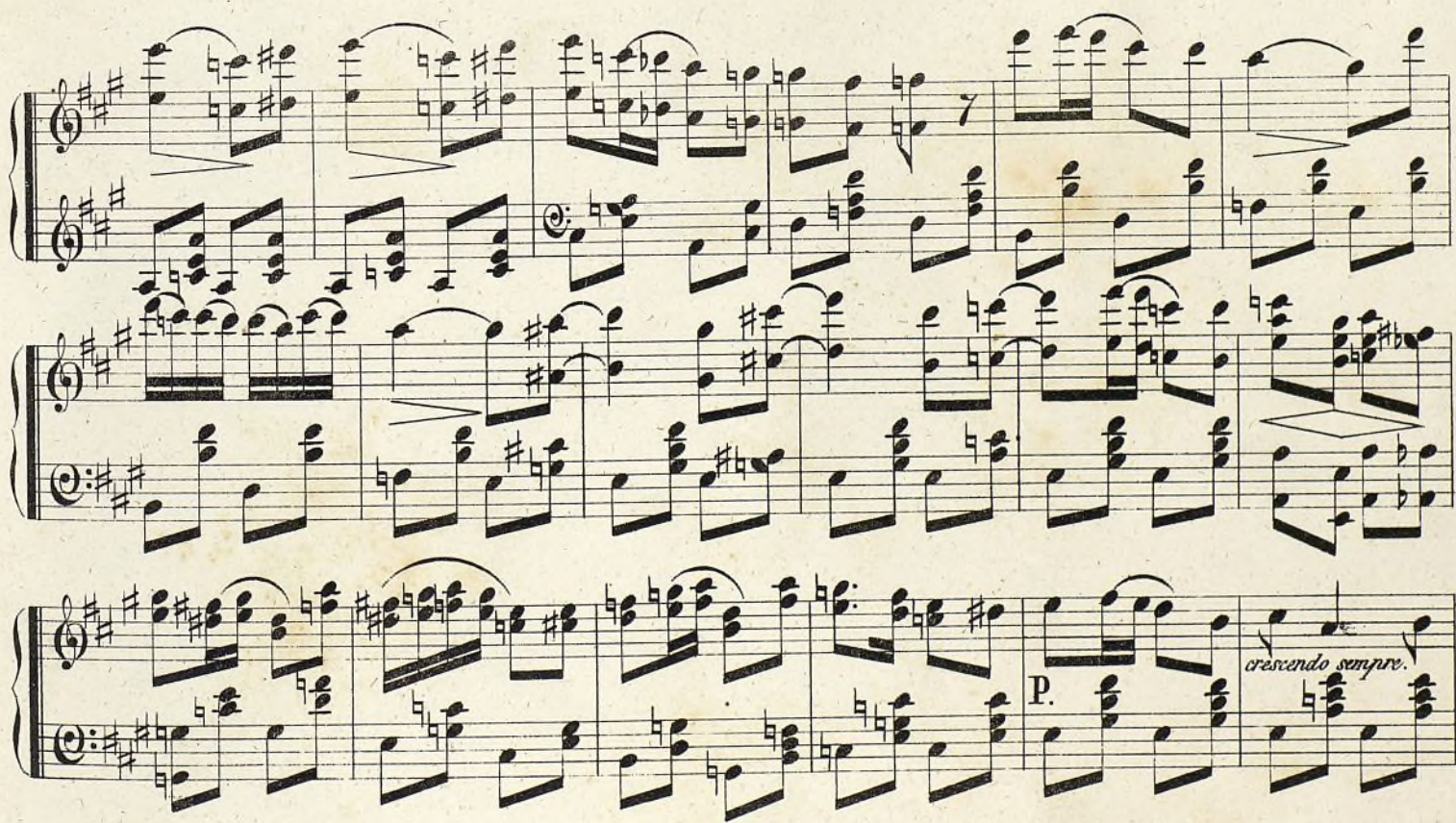

OVERTURA.

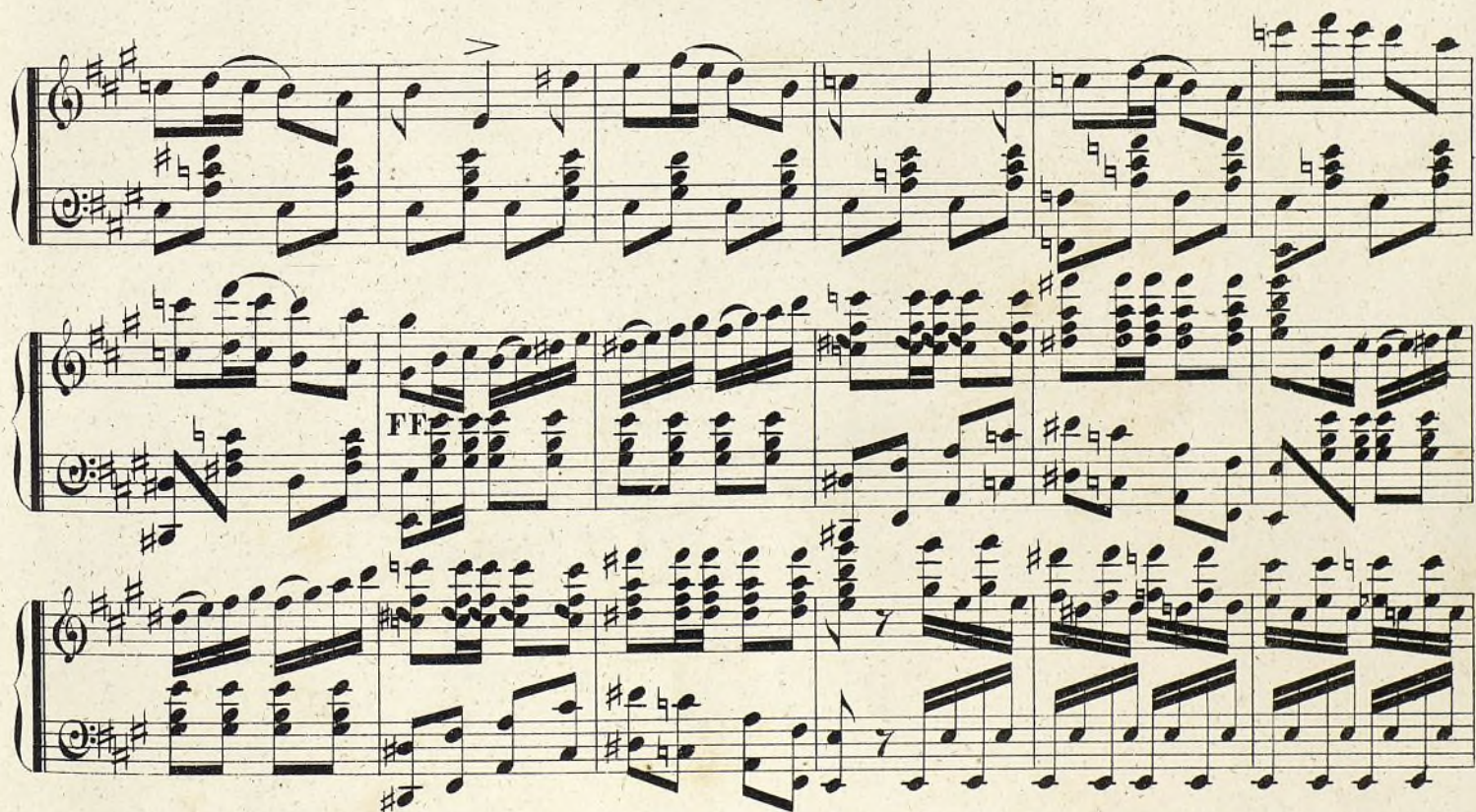

OVERTURA.

OVERTURA.

OVERTURA.

OVERTURA.

OVERTURA.

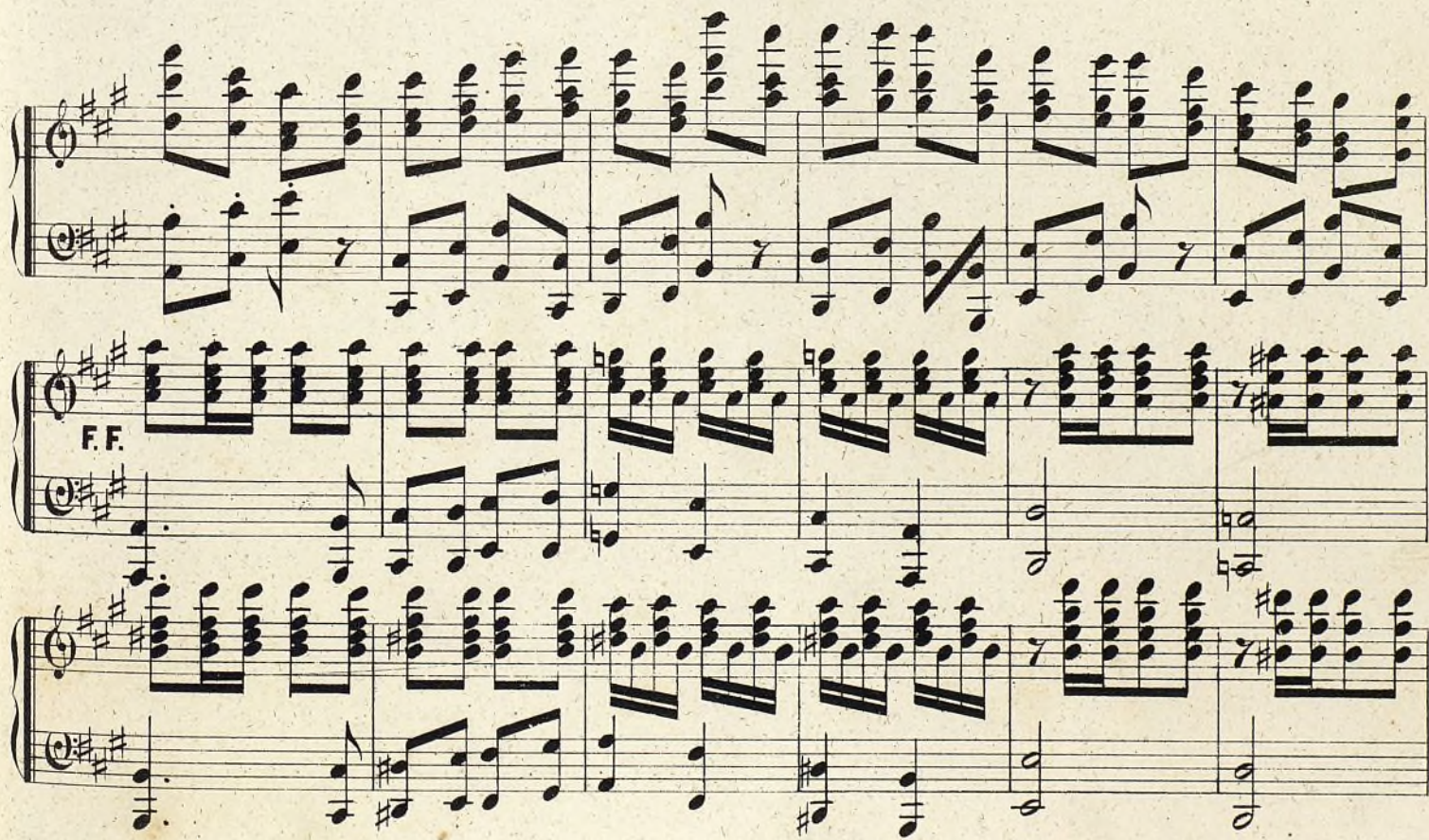

OVERTURA.

OVERTURA.

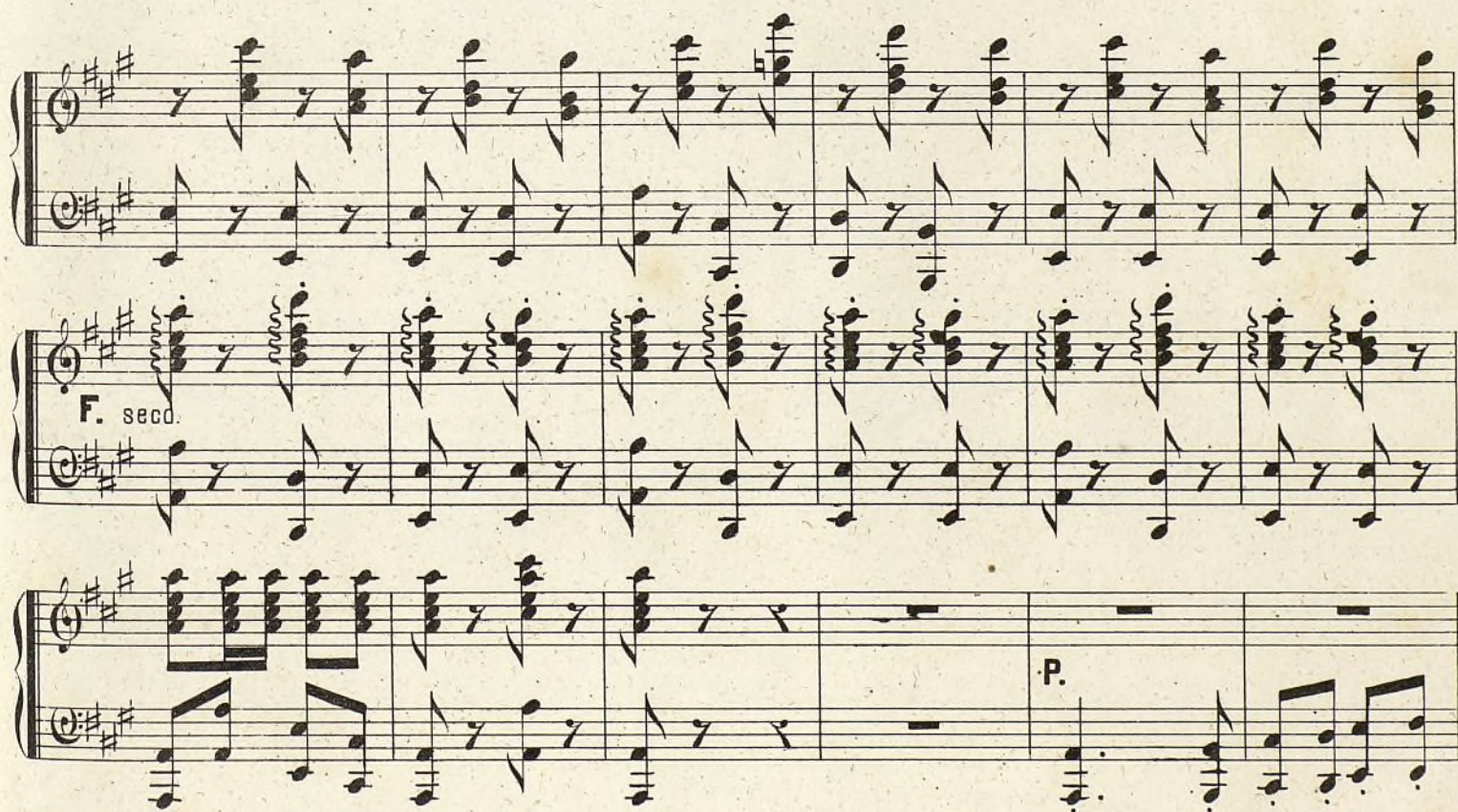

OVERTURA.

OVERTURA.

OVERTURA.

OVERTURA.

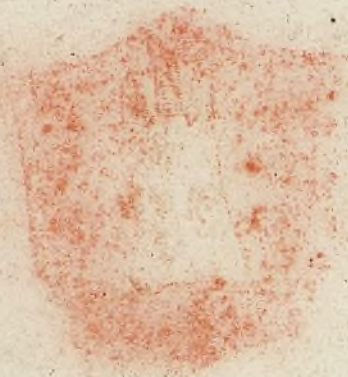

OVERTURA.

OVERTURA.

OVERTURA.

1800

OVERTURA.

OVERTURA.

OVERTURA.

OVERTURA.

Himno.

CORO.

Introduccion

PIANO.

Marciale. con 8^a.

sotto voce. F.

con 8^a.

1^a 2^a

Himno.

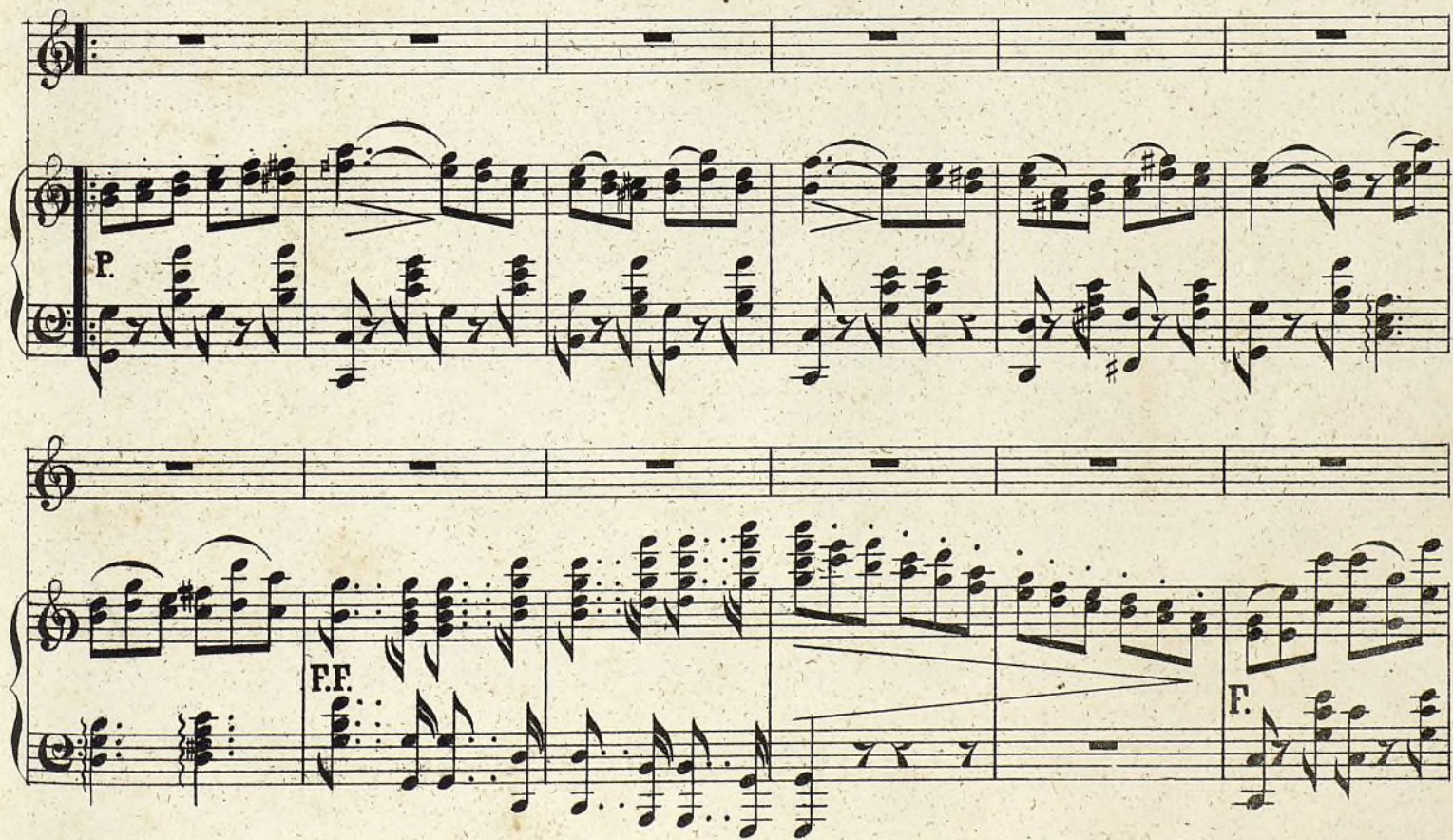

Himno.

1^a

con 0^a

1^a

F.

FF. e deciso.

SUBITO AL CORO.

Himno.

Marciale.

VOCES

Con 8.^a

CORO.

Con 8.^a

Zapateo.

Zapateo.

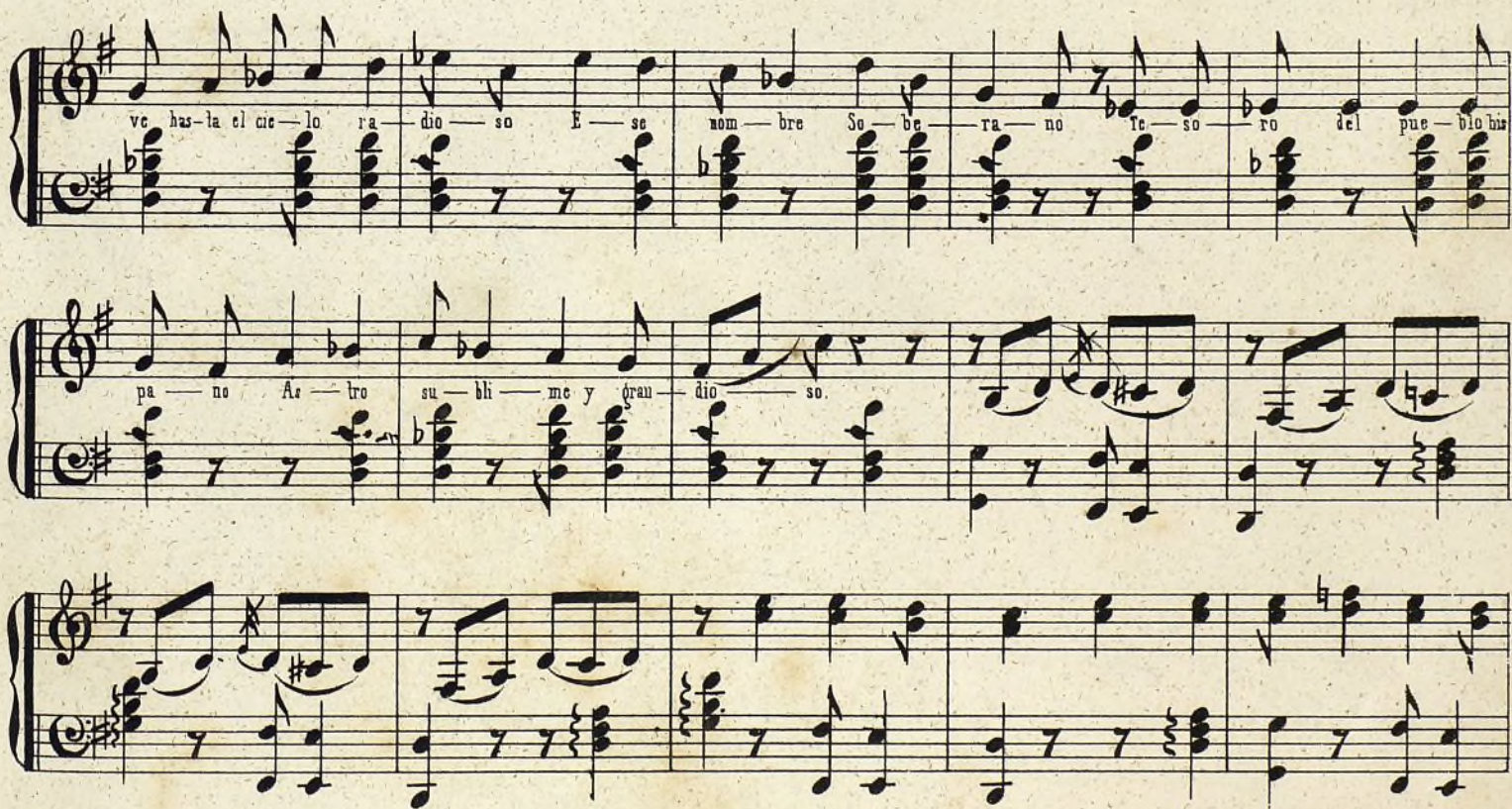

Zapateo.

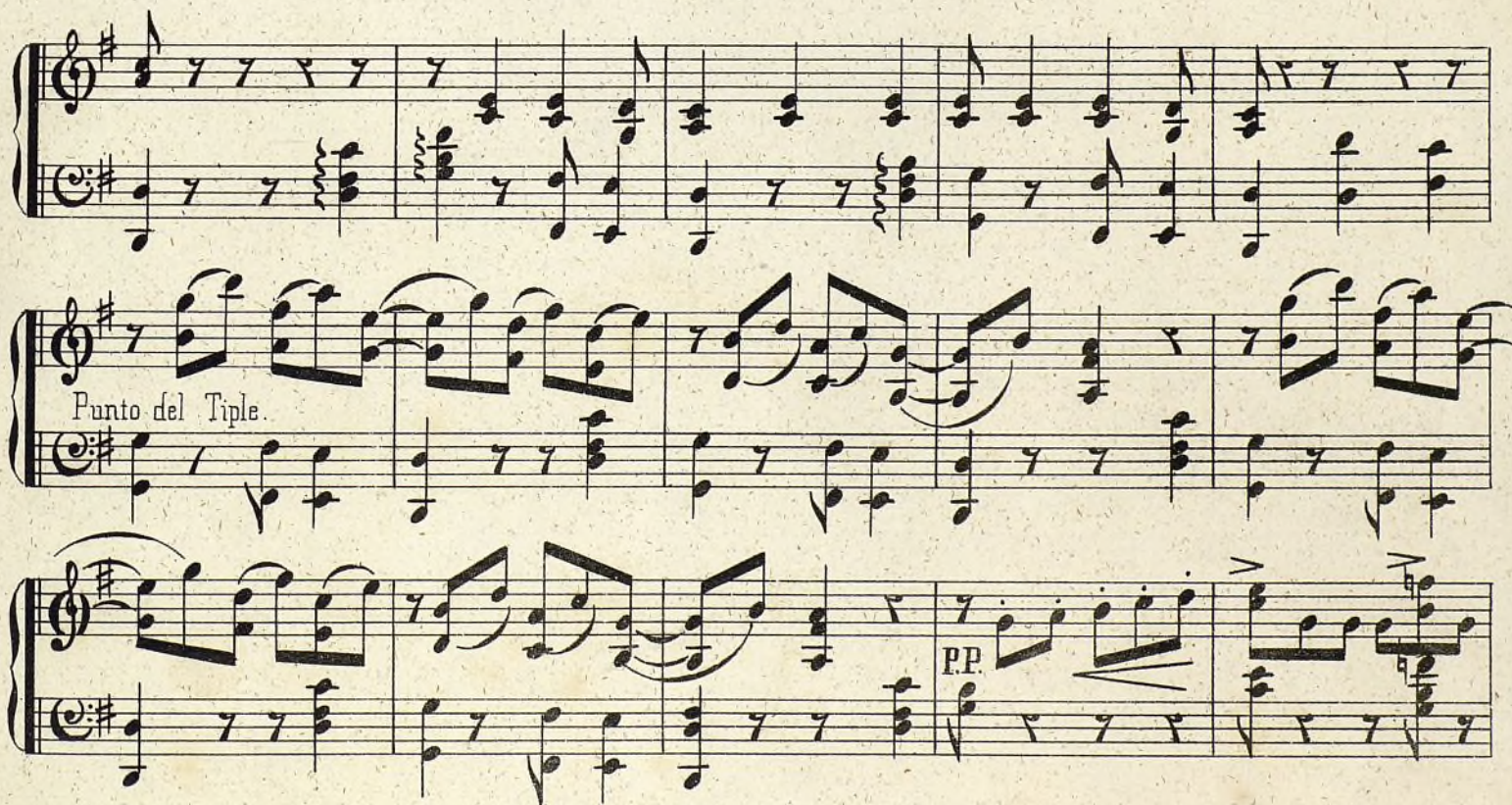

Zapateo.

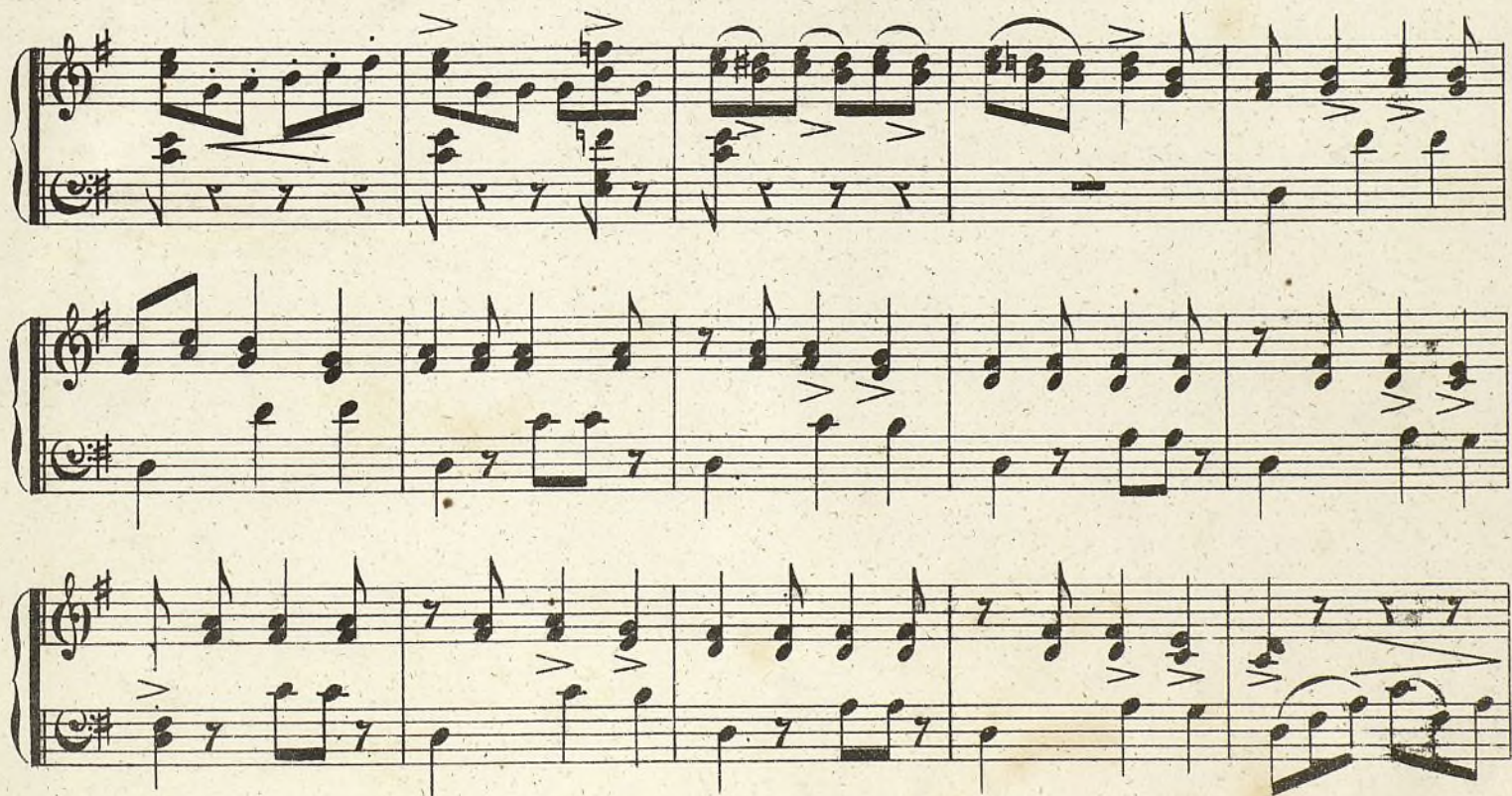

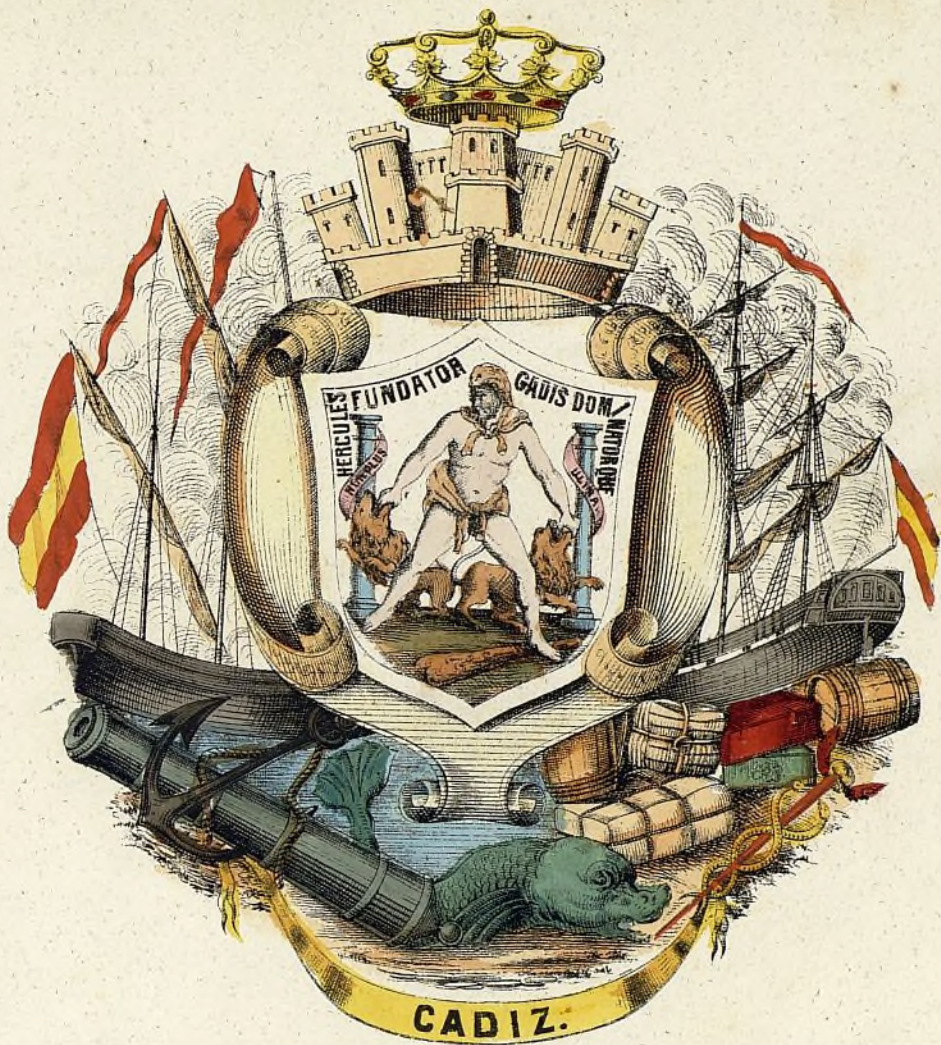

Zapateo.

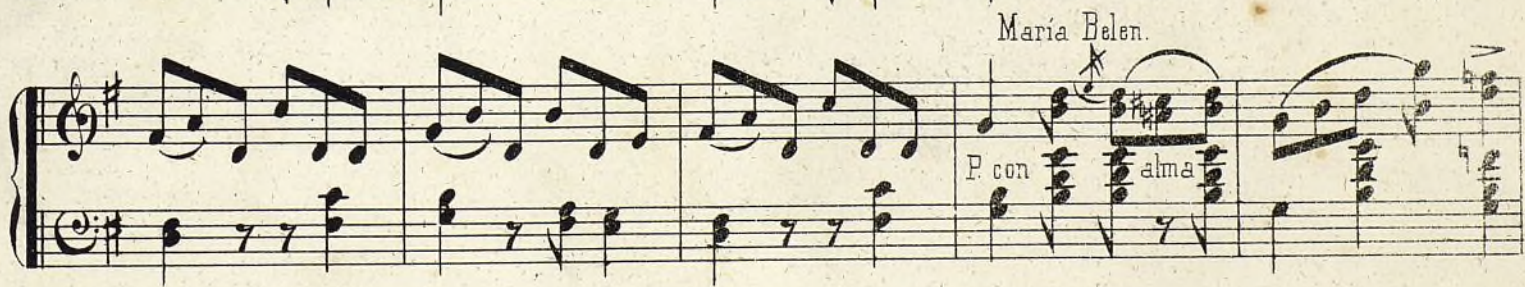

Zapateo.

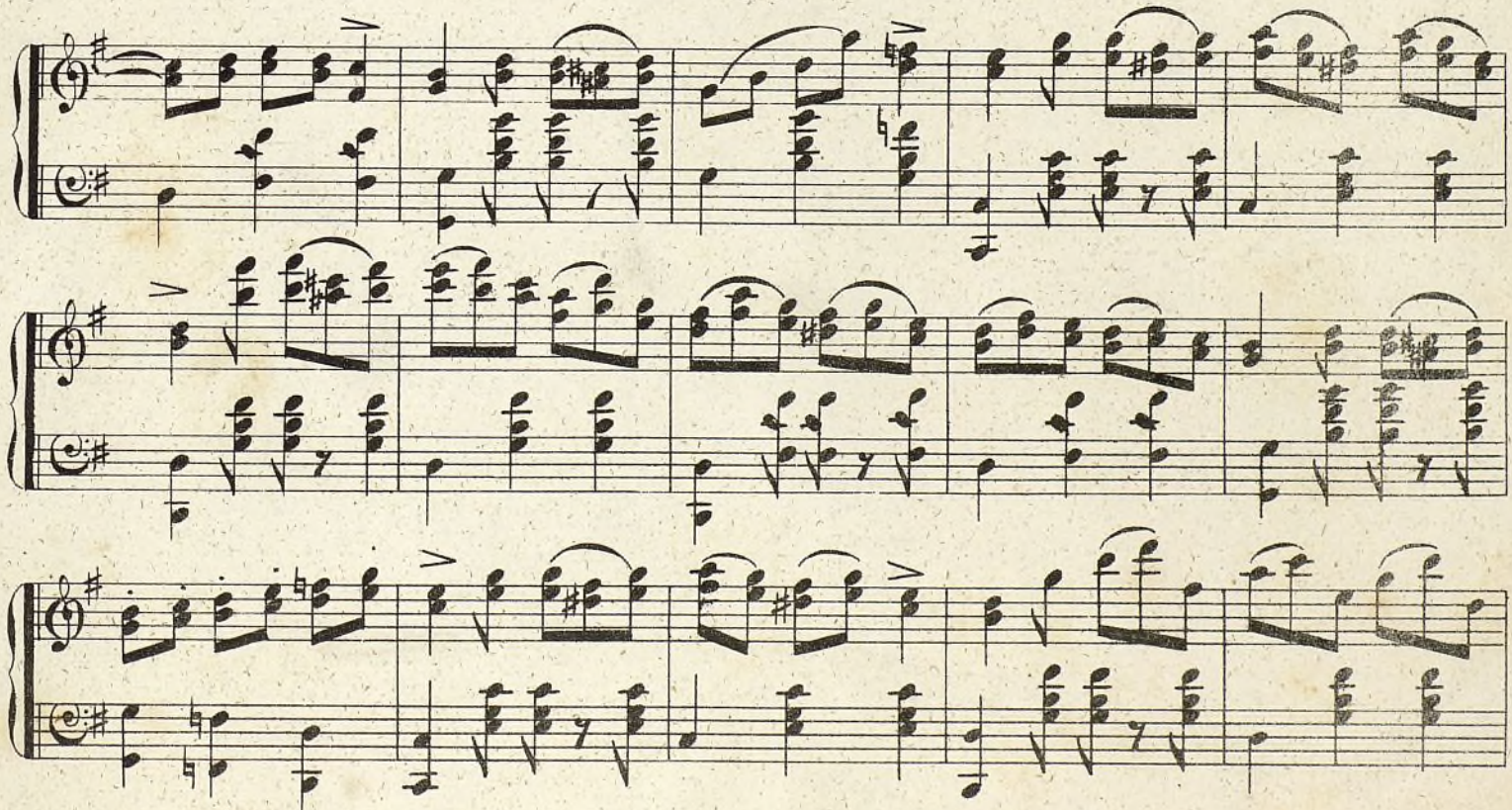

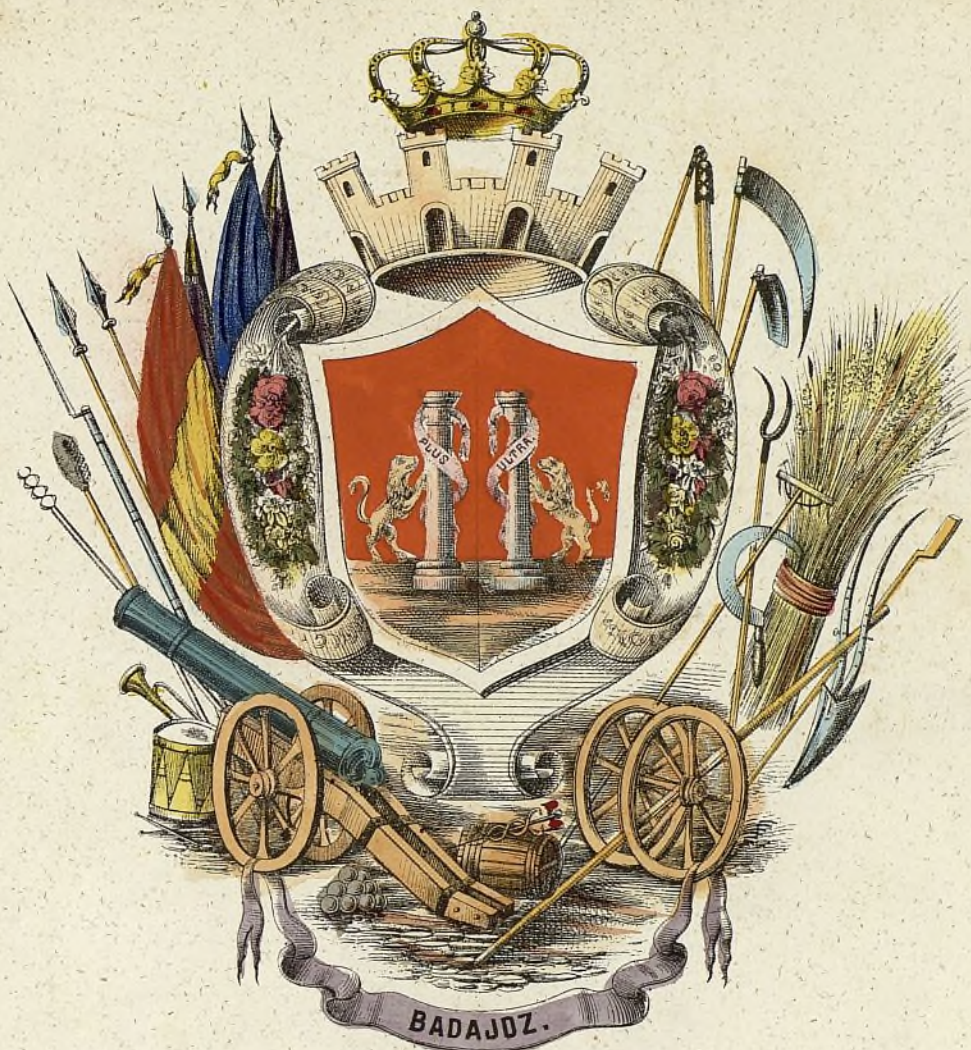

Zapateo.

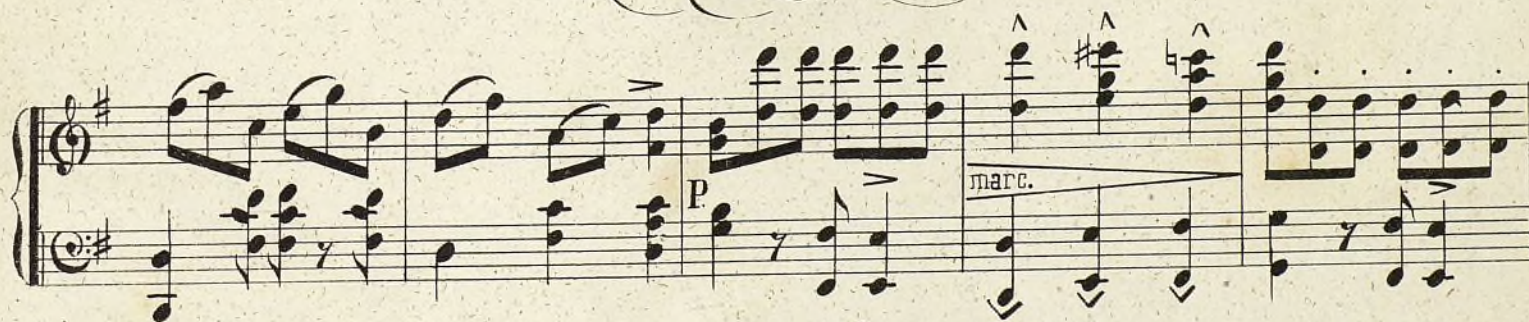

2^a GUAJIRA.

Será tu canto sencillo
Pero hijo del corazon
Brotará con la emocion
Con resplandeciente brillo:
Al pie de ese Caimitillo
Que tu bohio sombrea
A la alta reina recrea,
Y atraviése el vasto mar,
El cántico singular
Que da espresión á tu idea.

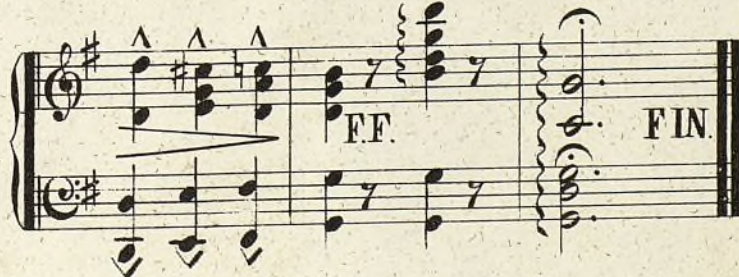

2^a GUAJIRO.

Yndiñas son mis canciones
Para tu oído avezado
Al cántico modulado
De esas empíreas regiones:
Pero tiernos corazones
Siempre sienten lo que dicen,
Y tus virtudes predicen
Bello reinado de gloria,
Tu nombre llena la Historia
Los guajiros te bendicen.

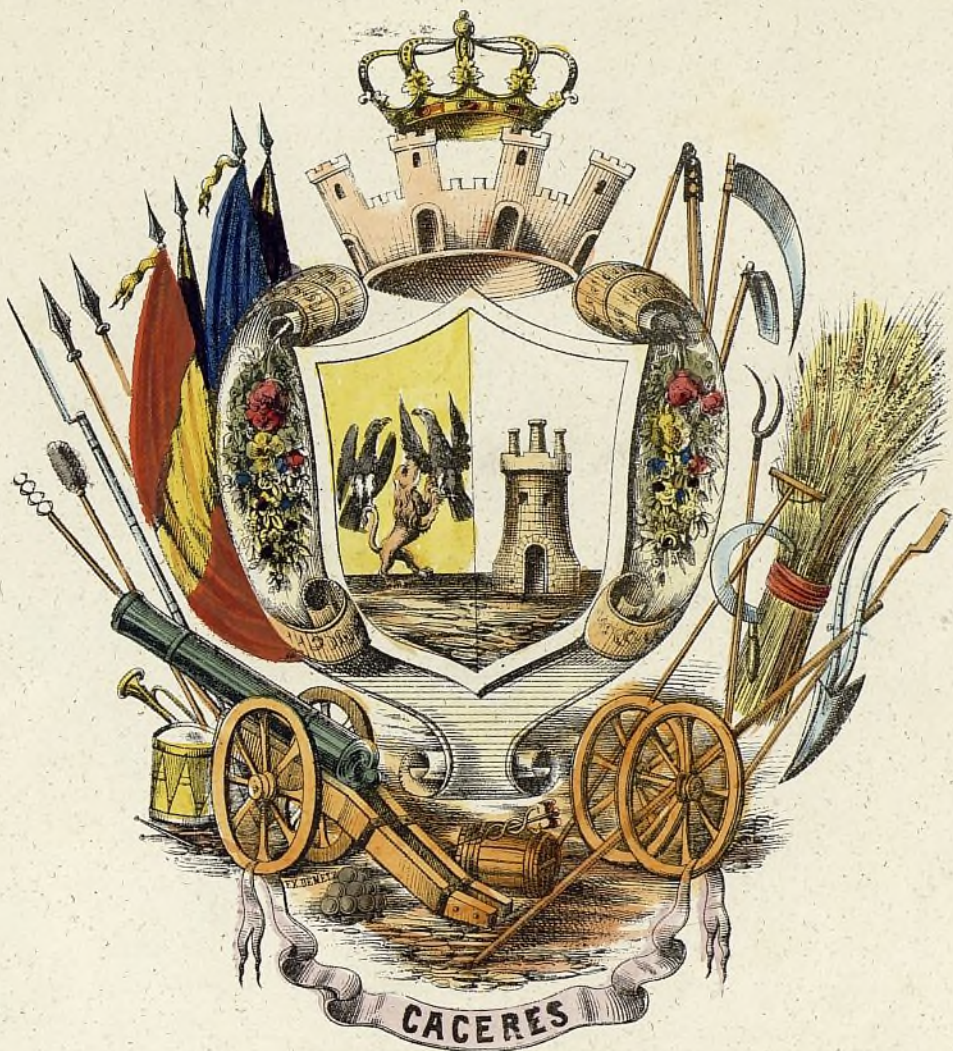

Contradanza

Sabanera.

OVERTURA.

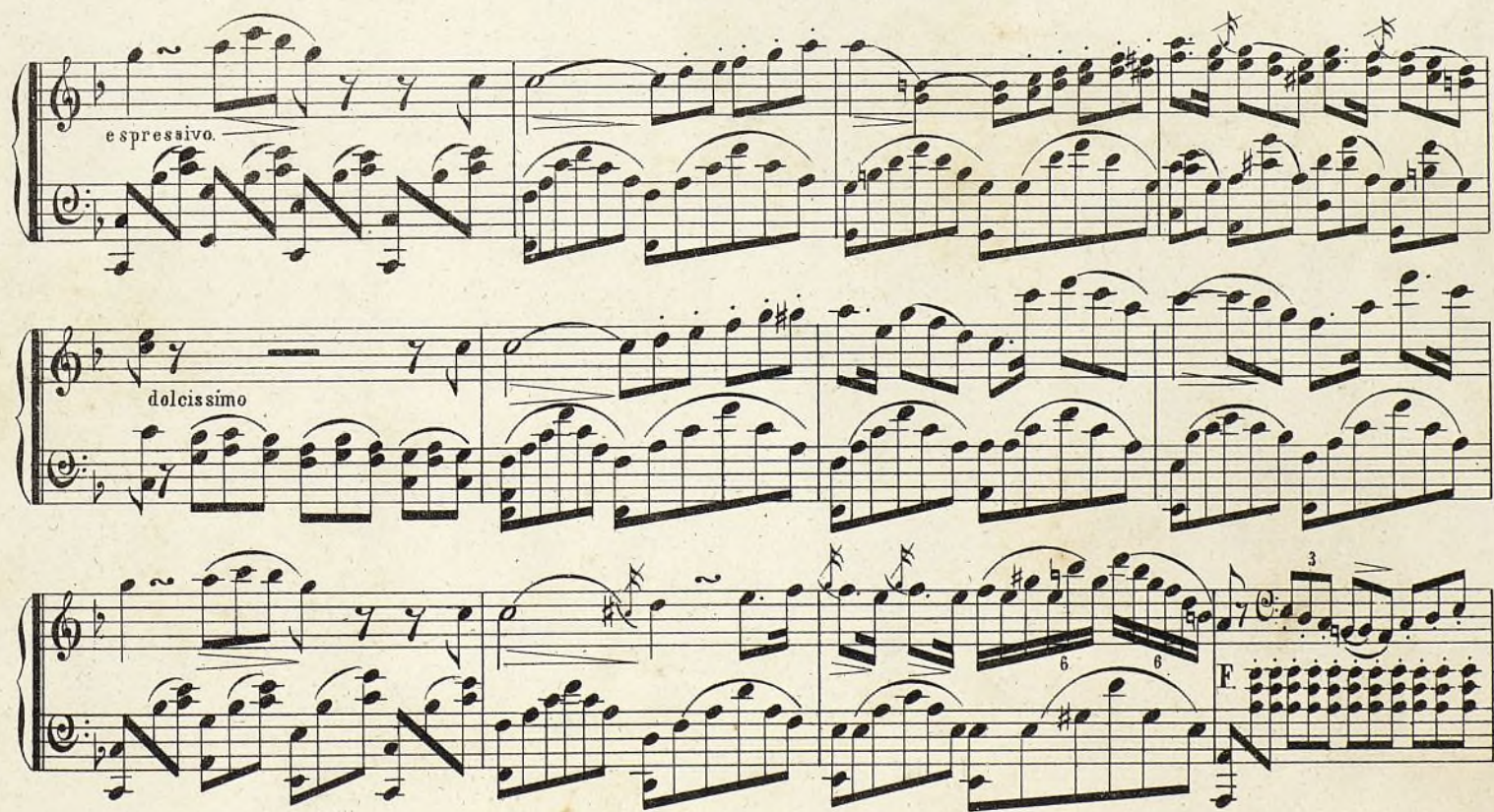

Himno.

za — do Da re — nom — bre á la no — ble na — cion. E — se cion. Si! Da re —

1.^a

nom — bre á la no — ble na — cion. Si! Da re — nom — bre á la no — ble na — cion. Da Capo.

1.^a

a tempo.

al Coro.

F.F. e secco colla parte

al segno

Himno.

Barilono.

ESTROFA 2.^a

Piano.

All.^o moderato.

P.

F.

FF.

Wals.

8^a alta loco 1^a loco 2^a

5 F.

8^a alta FF.

loco. 1^a 2^a amoroso.

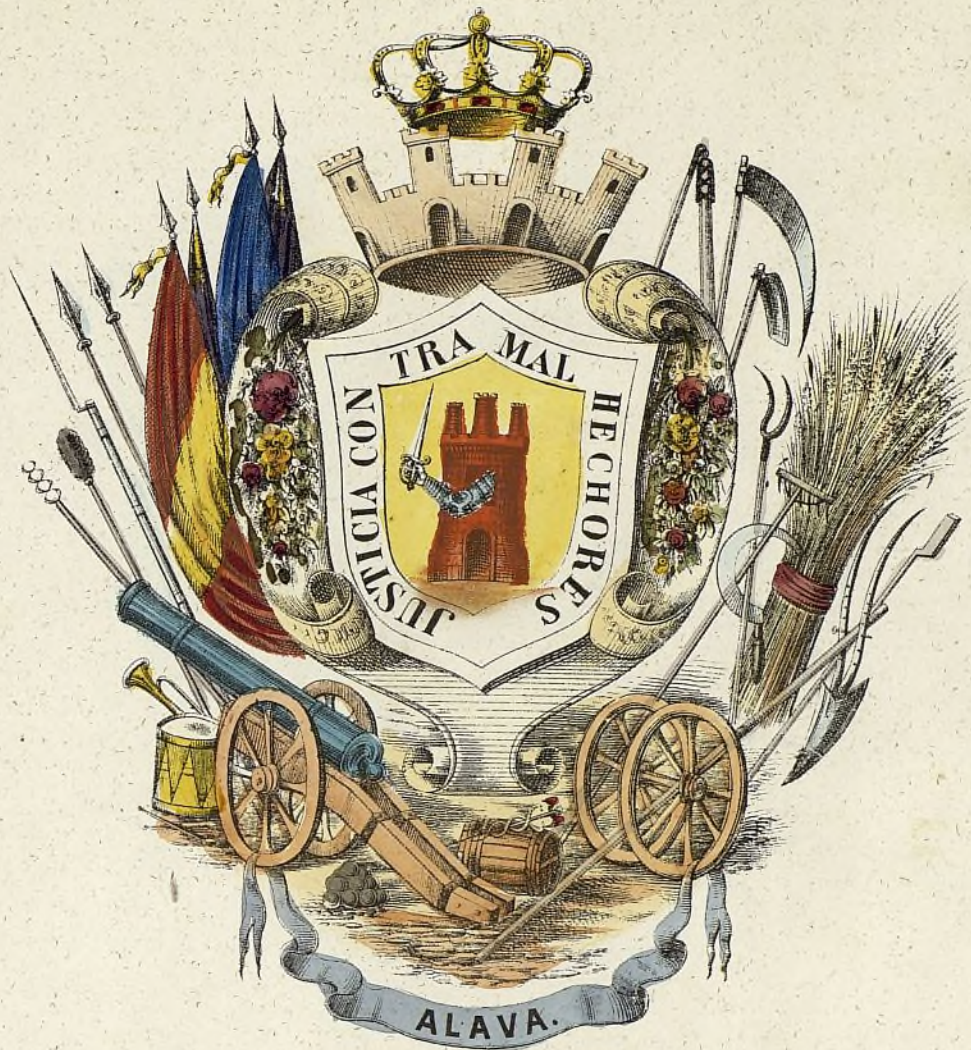

Vals.

Himno.

Y e-se Dios de ls-ra-el que do —

Dolcissimo. *ff* *P.*

Himno.

mi — na De los mun — dos la in — men — sa es — ten — sion — Con su so — plo lu men — te i — lu —

mi — na Y en sus a — las de luz le en vol — vió 1^a Ye — se vió... 2^a Rey — na un

Himno.

si-glo el cu-ba - no lo im plo - ra, De tus pue - blos tu Cu - ba es muy fiel Que si el

man - lo de pur - pu - ra a - do - ra Es su so - la es - pe - ran - za I - sa - bel Rei - na un

Himno.

bel. Es su so-la es-pe-ran-za I-sa-bel Es su

rallent. so-la es-pe-ran-za I-sa-bel.

F. col canto. *á tempo.*

DA CAPO.

AL CORD.
AL SEGNO ♯

Y
FINE.

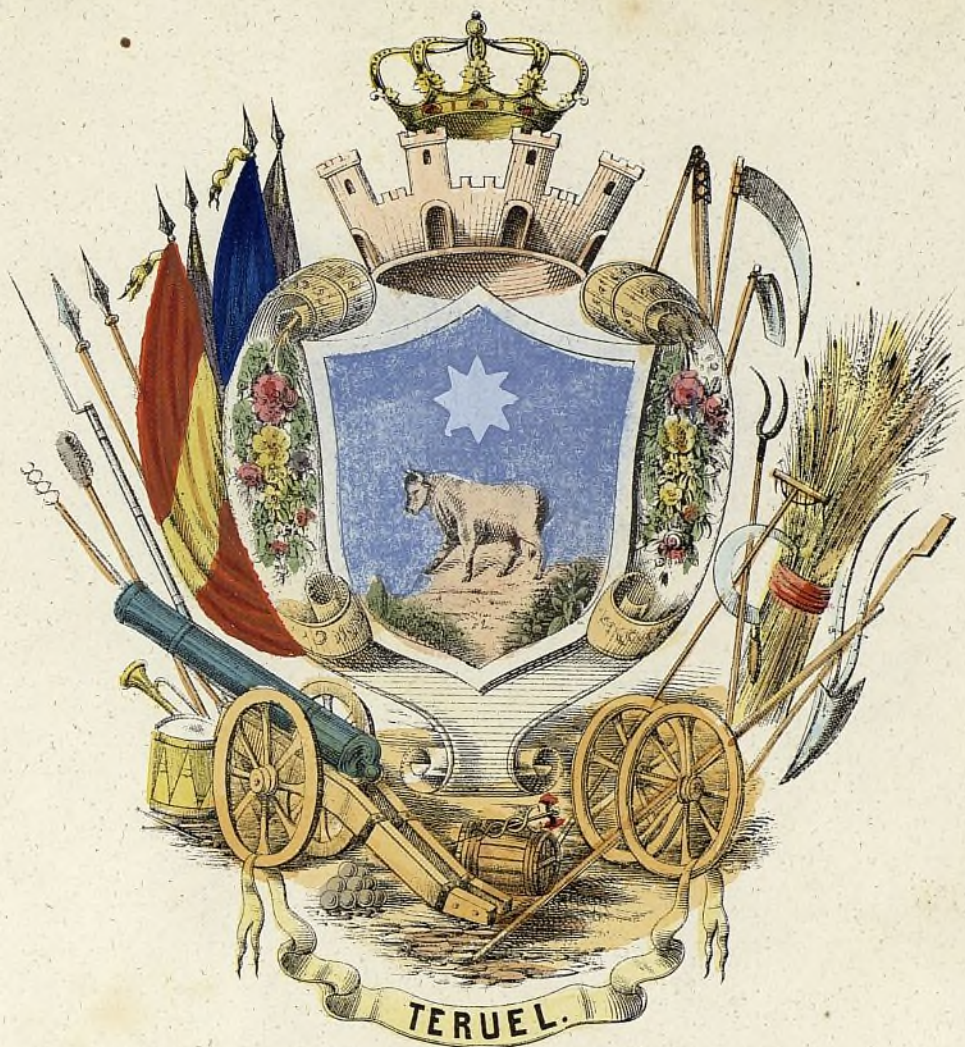

Vals

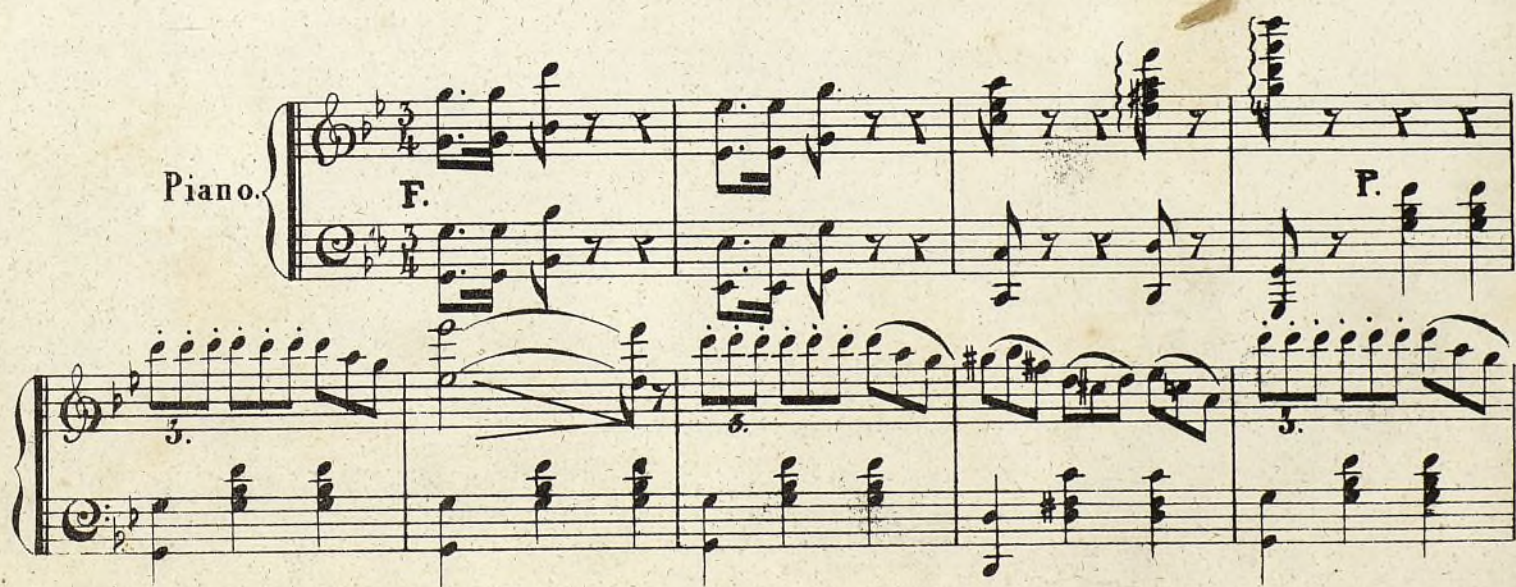

Himno.

Al na — cer cu — mo es — tel — la ca — dian — te Que impro

a tempo.

P.

vi — so en los Cie — los bril — ló E — sa Es — pa — ña que mi — ras le un — fan — te Co mo Rey — na en su es — pa — da le a!

Himno.

1^a 2^a

zo. Al na — zo. Y tu Cu — ba — lam — bien, Rey — na — mi — a. En lu — cu — na se vio son re

1^a 2^a

ir — Y con hin — nos go — zo — sa pe — di — a Al Se — ñor un rei na do fe — liz — Y tu

1^a

Ayuntamiento de Madrid

5