

BIBLIOTECA MUSICAL  
CIRCULANTE

QJ  
54

QJ  
54

Partition.

Ariette dans  
Sancho Pança

Gouverneur dans l'Isle de Barataria

Opéra bouffon

Representé sur le Théâtre de la Comédie Italienne

et a Fontainebleau devant

sa Majesté

mis en musique

par

M. A. D. Philidor

Les paroles de M<sup>r</sup>. Poinsinet Lejeune.

R. 23.037

75/38003

AYUNTAMIENTO DE MADRID

0100766138

Majestoso

1<sup>re</sup> Violon *f*

Chant *f*  
je veux que Sancha brul.. le Et fusse hon.

Basse. *f*

..neur a ma fa.. mil.. le; qu'on di ..

.. se. c'est la fil.. le, c'est la fil... le De Monsei...

- gneur, De Monsei- gneur San- cho San.. ca

(2) *f*

*p* San. cho San. ca le Gouver. neur quel honneur *f* quel honneur

15

*p* quel honneur Pour ma fa... mil... le! *f* Quel honneur,

*p* quel honneur *poco f* quel honneur Pour ma fa... mil... 25

(3) *f* assai

...le!

A sa suite on ver-ra des laquais, des pa--ges. Dans les plus

ri-ches é... qui. pa-ges, Ma fil-le brille.. ra Ma fil-le brille.

...ra grands yeux ou-verts, bouche bé... an te, tout le

*poco f* *fortis*

*over f* 39

peuple demande-ra quelle est cette In-fante, quelle est cette In-fan-te;

7

99 *Fin*

BIBLIOTECA MUSICAL CIRCULANTE

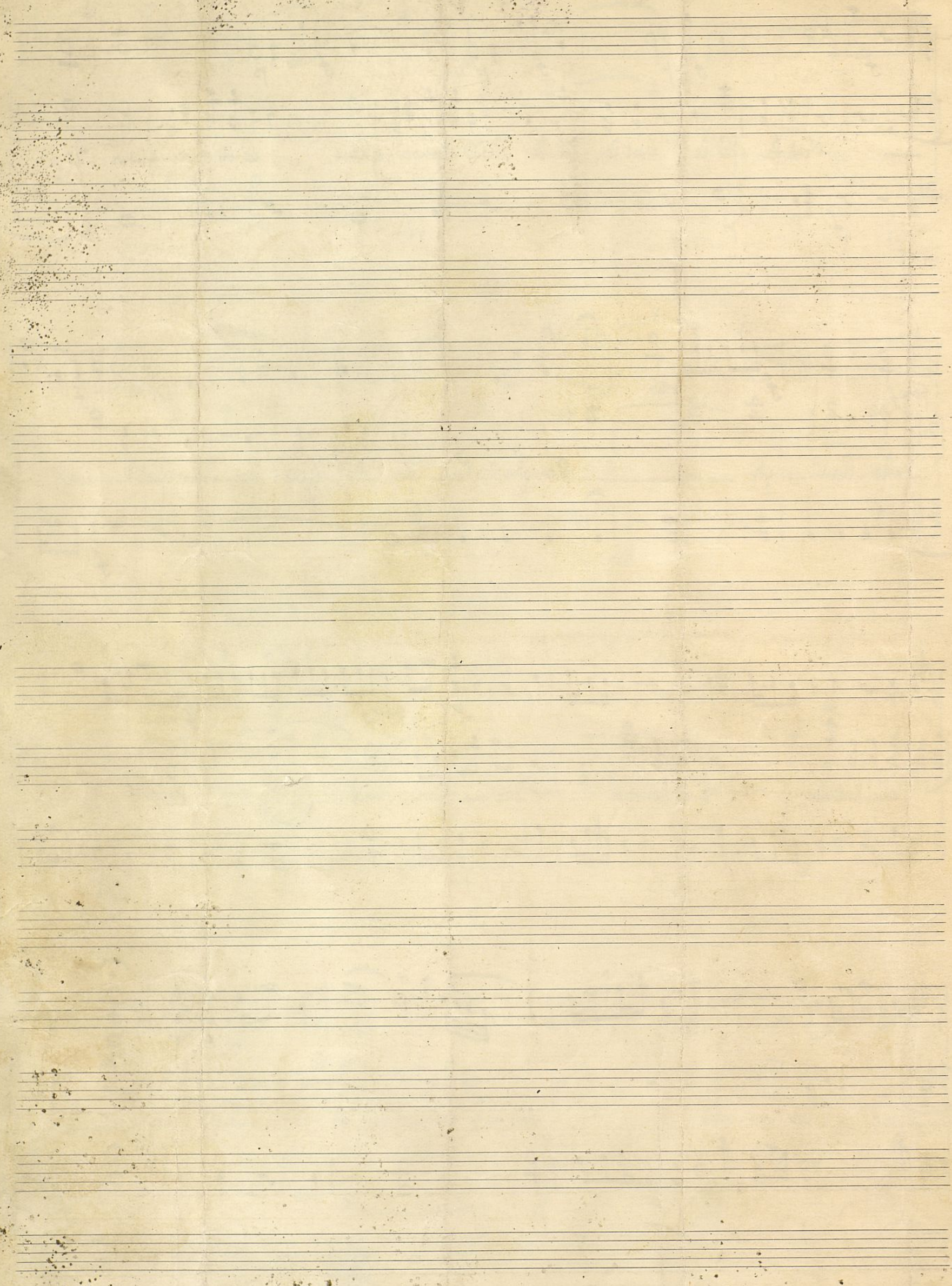

*Violin I<sup>o</sup>*

*Ariette dans  
Sancho Pança*

*- M. A. D. Philidor -*

R. 23-037

*Majestoso.*  
Violin I -  $\text{♩} = \text{♩}$   $\text{♩} = \text{♩}$  2  $\text{♩} = \text{♩}$

Violin I<sup>o</sup>

Ariette dans  
Lancho Lanca

- M. A. D. Philidor -

Majestuoso

Violin

2

Violin I<sup>o</sup>

Ariette dans  
Sancho Pança

- M. A. D. Philidor -

*Majestoso*  
Violin 5:  $\text{f}$

$\text{f}$  *p*  $\text{f}$  *p*  $\text{f}$  *p*  $\text{f}$  *p*

*poco f*  $\text{f}$  *p*

$\text{f}$  *p* *V*

$\text{f}$

*poco f* *cresc*  $\text{f}$  *assai*

*p*

*poco f* *p*

$\text{f}$  *fortis* *p*

*pp*  $\text{f}$  *p*

Violin I<sup>o</sup>

Ariette dans  
Sancho Pança

- M. A. D. Philidor -

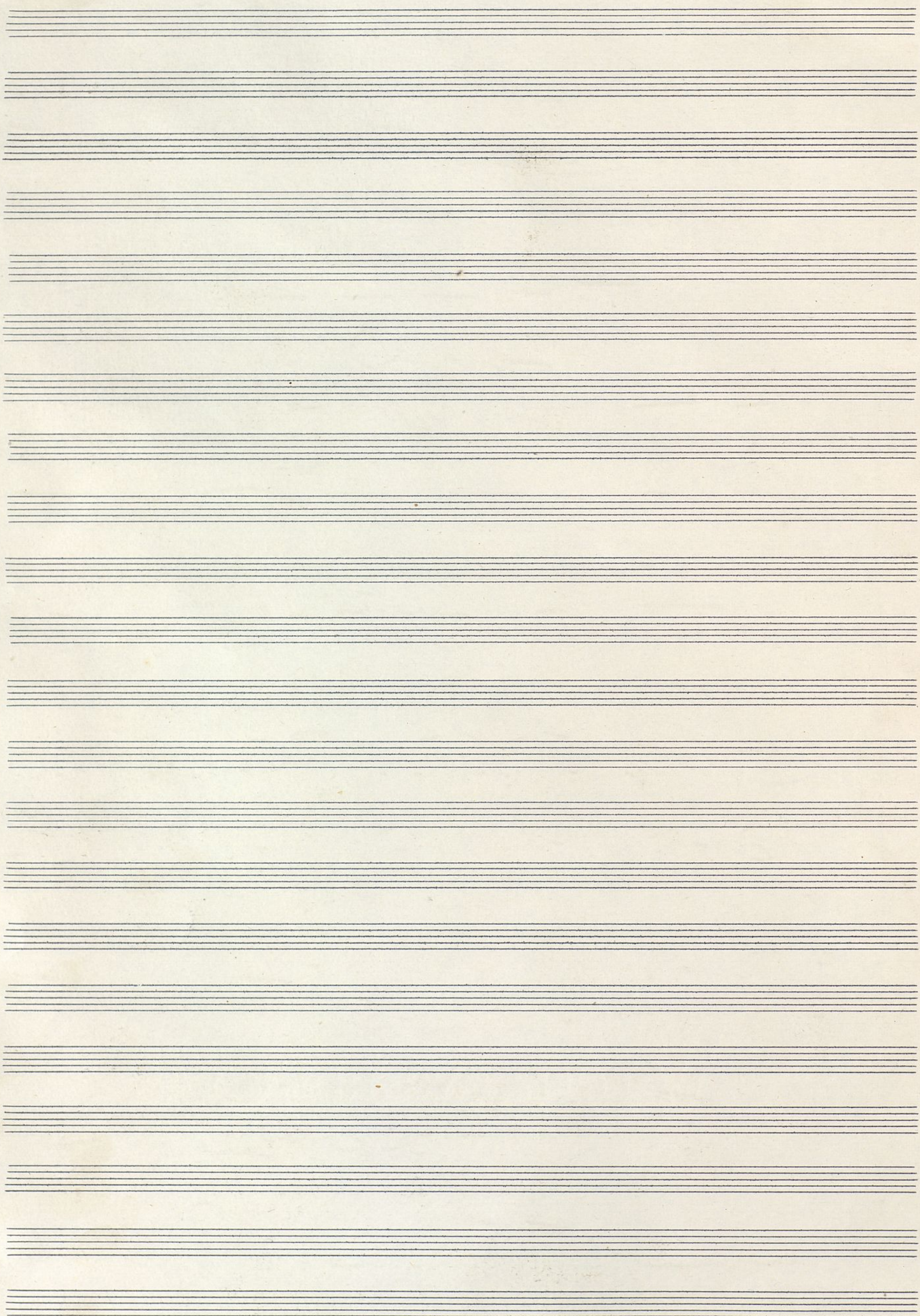

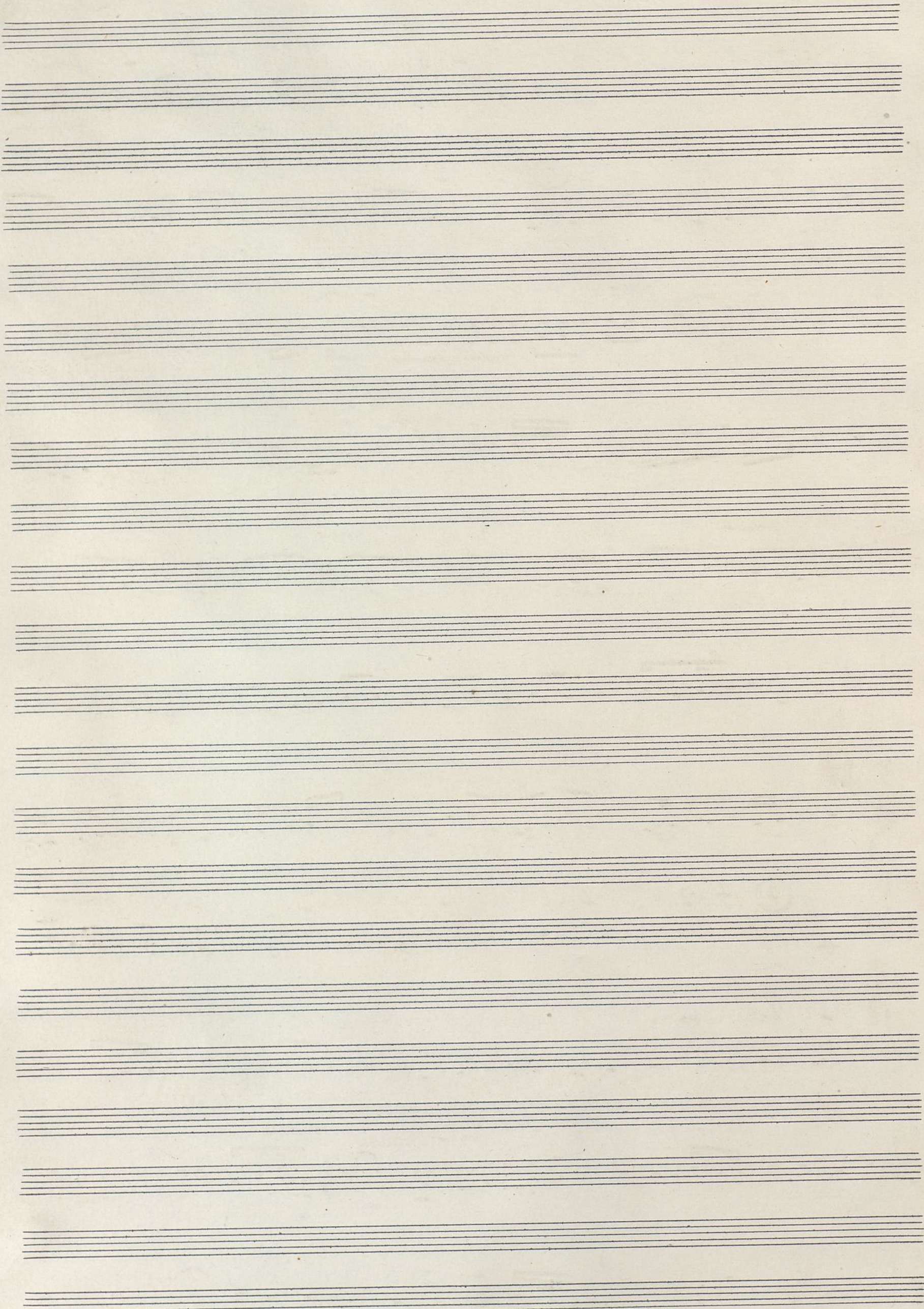

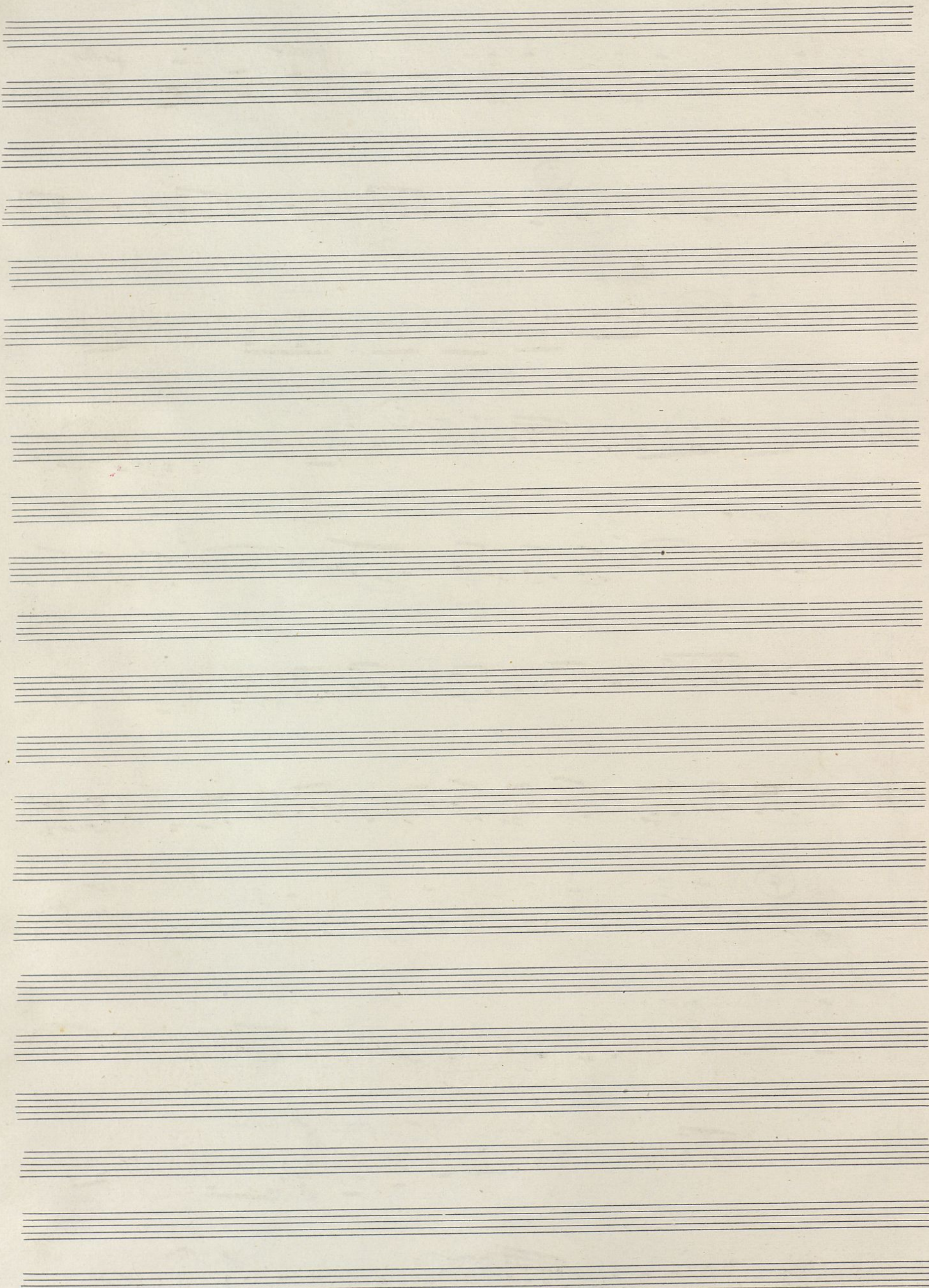

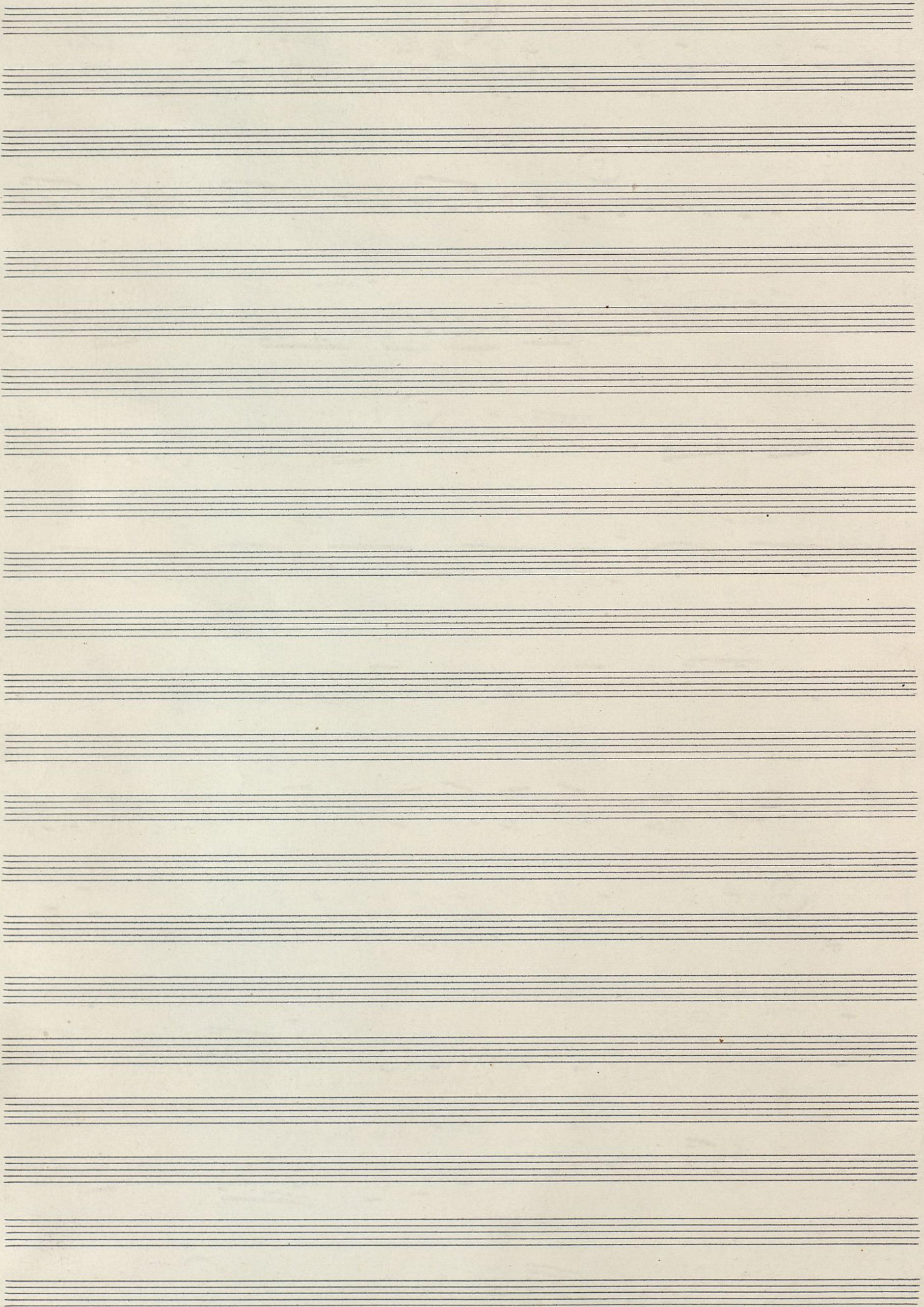

Violin 2<sup>o</sup>

Ariette dans  
Sancho Pança

- M. A. D. Philidor -

R. 23.037

Majestoso.

Violin 2:  $\text{b}^{\flat}$  2  $\frac{3}{4}$

Violin 2<sup>o</sup>

Ariette dans  
Sancho Pança

M. A. D. Philidor -

Majestoso.

Violin 2<sup>o</sup>  $\text{f}$

①  $\text{p}$   $\text{f}$   $\text{p}$   $\text{f}$

$\text{p}$  *poco f*  $\text{f}$   $\text{p}$

②  $\text{f}$

$\text{p}$   $\text{f}$

$\text{p}$  *poco f* *cresc* ③  $\text{f}$  *assai*

$\text{p}$

$\text{p}$  *poco f*  $\text{f}$  *fortis*  $\text{p}$

$\text{pp}$  ④  $\text{p}$   $\text{f}$

Violin 2<sup>o</sup>

Ariette dans  
Sancho Pança

- M. A. C. Philidor -

Majestoso.

Violin 2<sup>da</sup>

Violin 2<sup>o</sup>

Ariette dans  
Sancho Pança

M. A. D. Philidor

*Majestoso.*

*Violin 2<sup>a</sup>*

- Staff 1: Dynamics include *p*, *f*, *p*, *poco f*, *f*, *fortis*, and *p*.
- Staff 3: Dynamics include *poco f* and *cresc*.
- Staff 5: Dynamics include *p*, *mp*, and *arco*.
- Staff 6: Dynamics include *f*.
- Staff 8: Dynamics include *poco f*, *f*, *fortis*, and *p*.
- Staff 9: Dynamics include *p* and *poco f*.
- Staff 10: Dynamics include *cresc*.

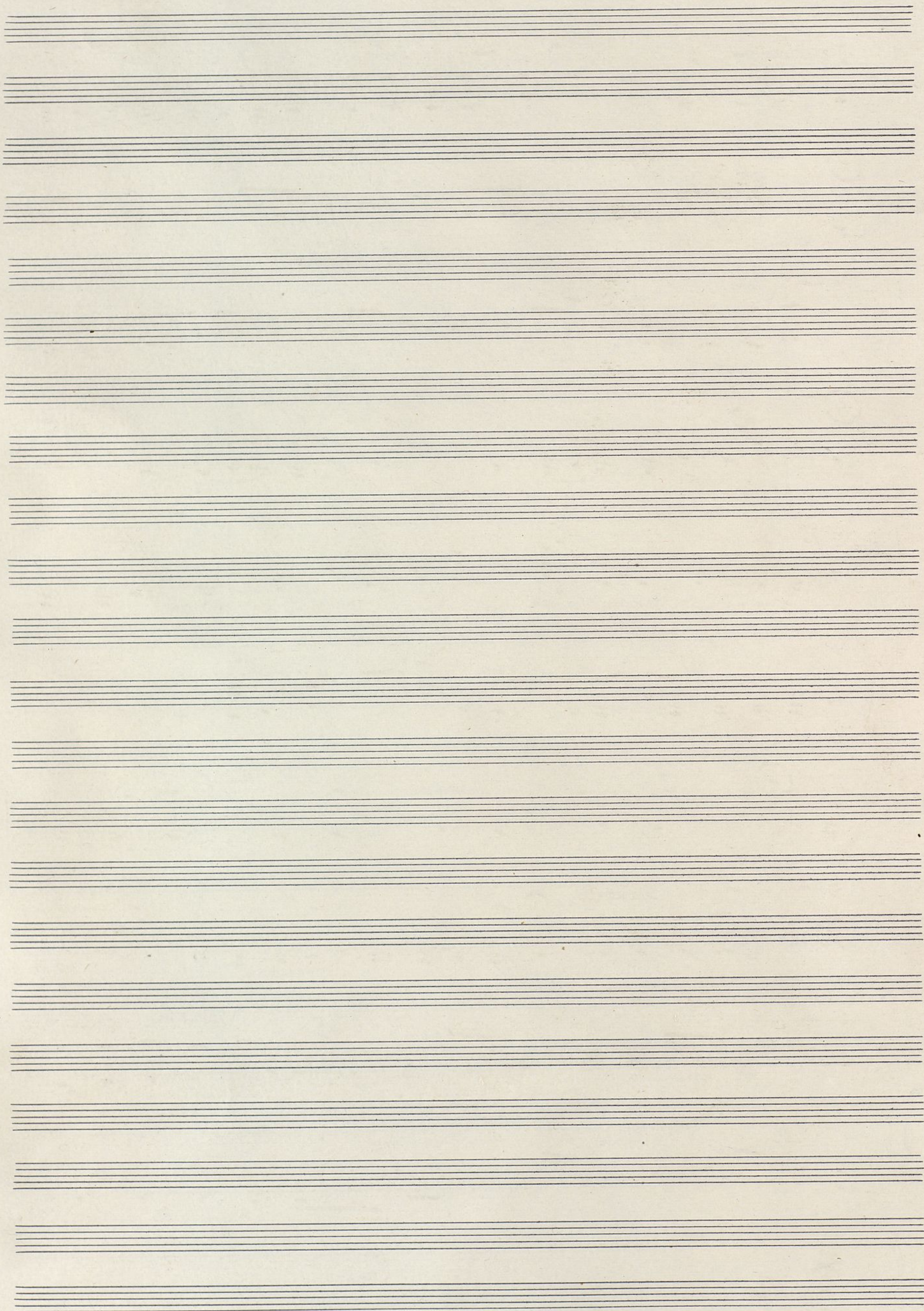

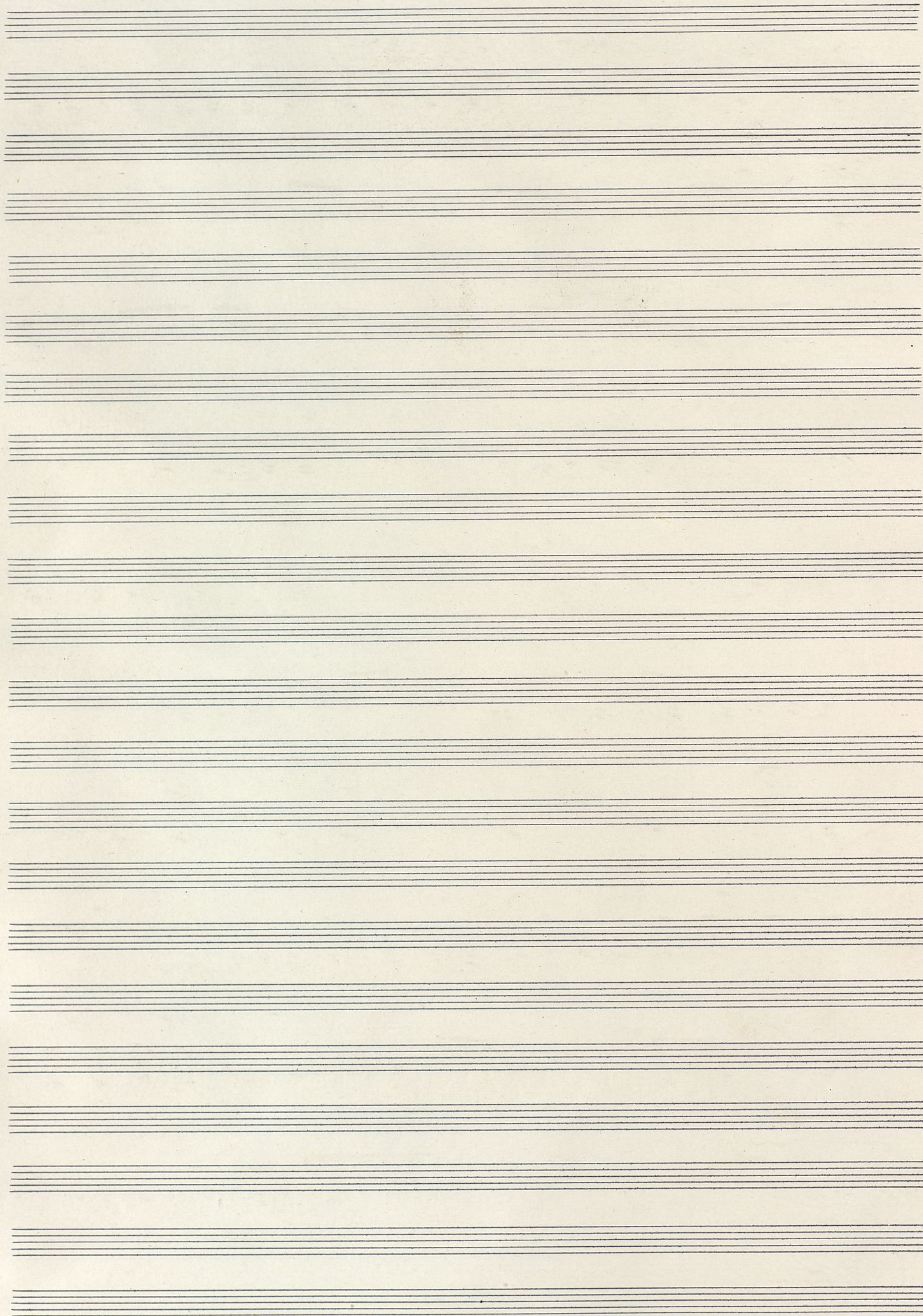

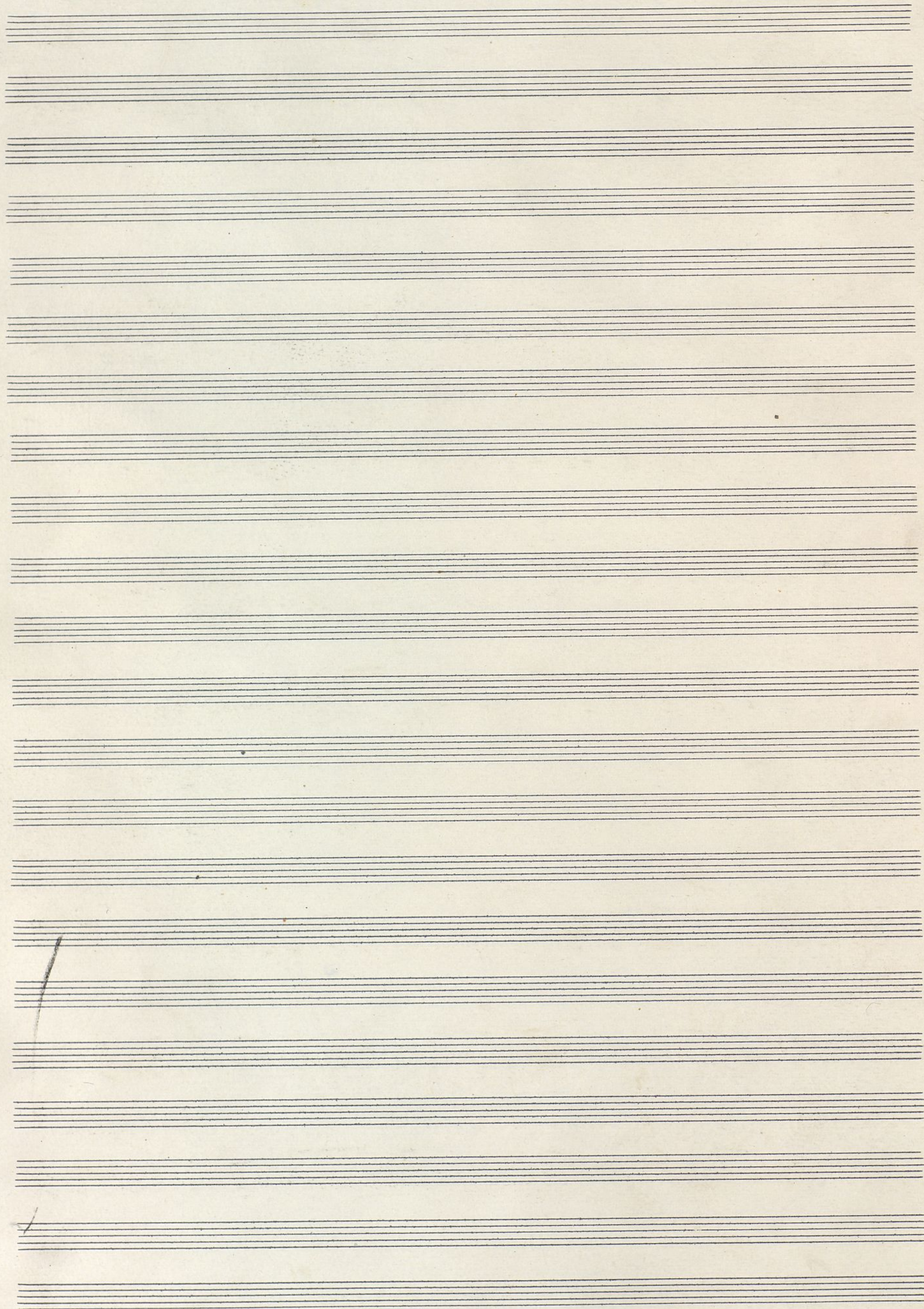

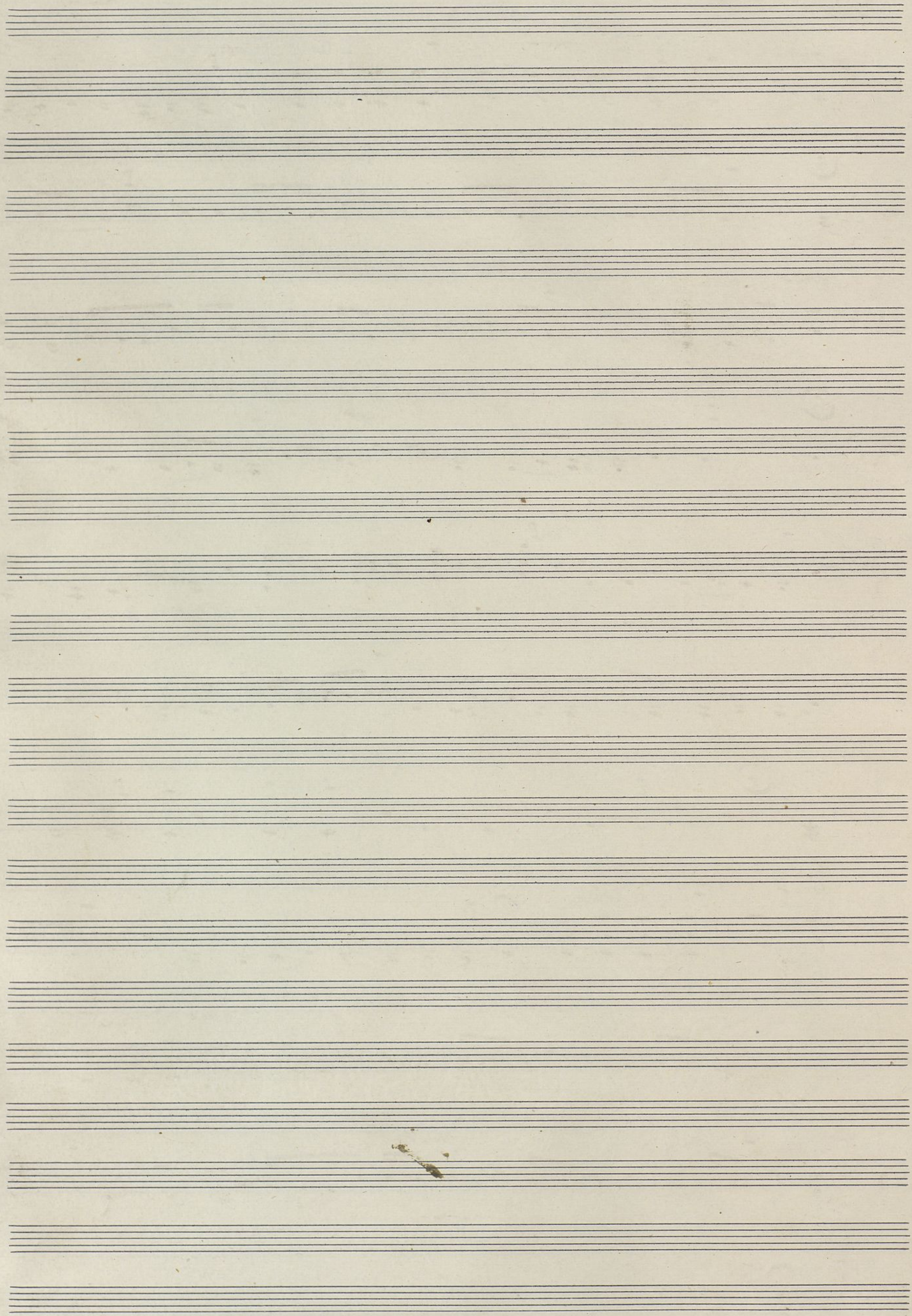

*Violoncello.*

*Ariette dans  
Lancho Lanca*

*M. A. D. Philidor.*

R. 23.037

Majestuoso.

Cello  $\text{2/4}$   $\text{Bb}$   $\text{2}$   $\text{f}$

$\text{f}$   $\text{p}$   $\text{f}$   $\text{p}$   $\text{f}$   $\text{p}$   $\text{poco f}$

$\text{2}$

$\text{p}$   $\text{V}$   $\text{f}$

$\text{p}$   $\text{poco f}$   $\text{cresc}$

$\text{3}$   $\text{f}$

$\text{p}$

$\text{p}$   $\text{poco f}$   $\text{f}$   $\text{fortis}$

$\text{p}$

$\text{4}$   $\text{f}$   $\text{p}$   $\text{f}$   $\text{p}$   $\text{f}$   $\text{p}$   $\text{f}$   $\text{p}$

*Violoncello*

*Ariette dans  
Lancho Lanca*

*M. A. D. Philidor*

Majestoso.

Cello  $\text{2/2}$   $\text{f}$

1  $\text{f}$   $\text{p}$   $\text{f}$   $\text{p}$   $\text{f}$   $\text{p}$  *poco f*

2  $\text{f}$

$\text{f}$   $\text{p}$   $\text{f}$

$\text{p}$  *poco f* *cresc*  $\text{f}$

3  $\text{f}$   $\text{LA}$

$\text{p}$

$\text{p}$  *poco f*  $\text{f}$  *fortis*

$\text{p}$   $\text{p}$

4  $\text{f}$   $\text{p}$   $\text{f}$   $\text{p}$   $\text{f}$   $\text{p}$   $\text{f}$   $\text{p}$

*Violoncello.*

*Ariette dans  
Sancho Panca*

*- M. A. D. Philidor -*

Majestoso

Cello 1 2/4

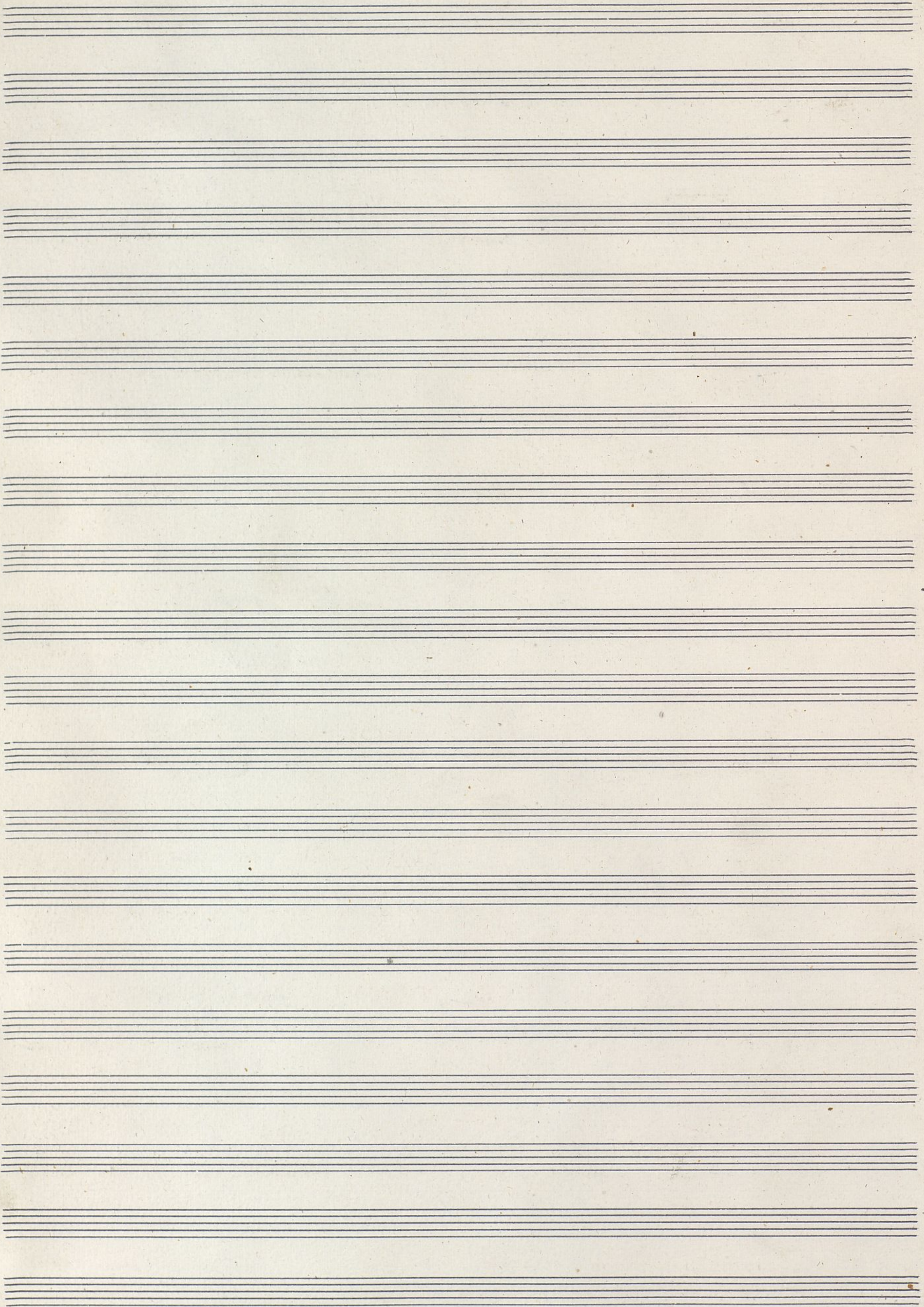

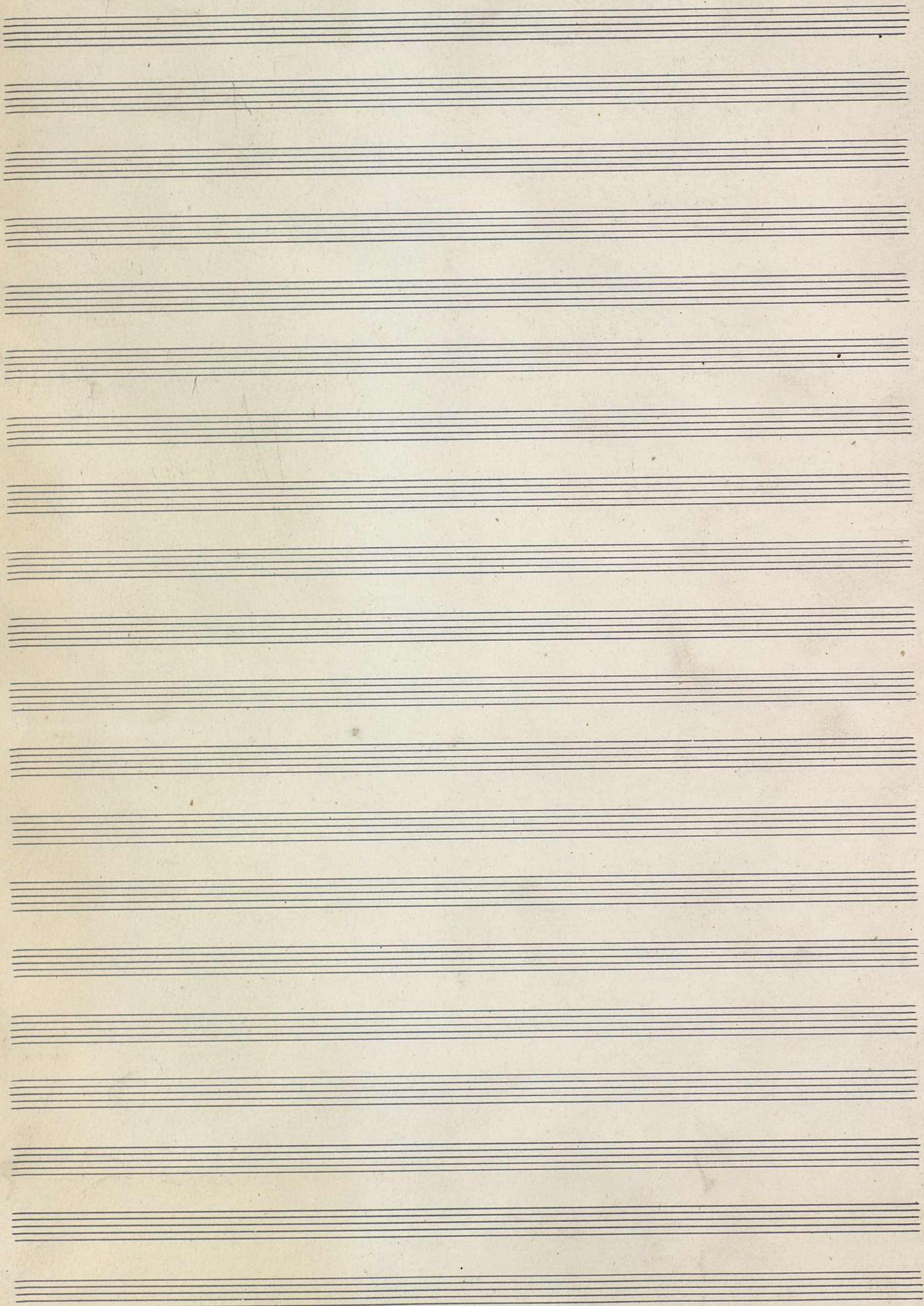

- Staff 1: *poco f*, *f*, *fortis*, *p*
- Staff 2: *p*, *f*, *poco f*
- Staff 3: *f*
- Staff 4: *f*, *p*
- Staff 5: *f*, *p*
- Staff 6: *f*, *p*, *poco f*, *f*, *f*
- Staff 7: *p*
- Staff 8: *f*, *f*
- Staff 9: *f*, *f*
- Staff 10: *f*

Additional markings include a circled '6' on the first staff, a large 'f' on the fourth staff, and a large 'ff' on the eighth staff. The score concludes with a double bar line and a flourish on the tenth staff.

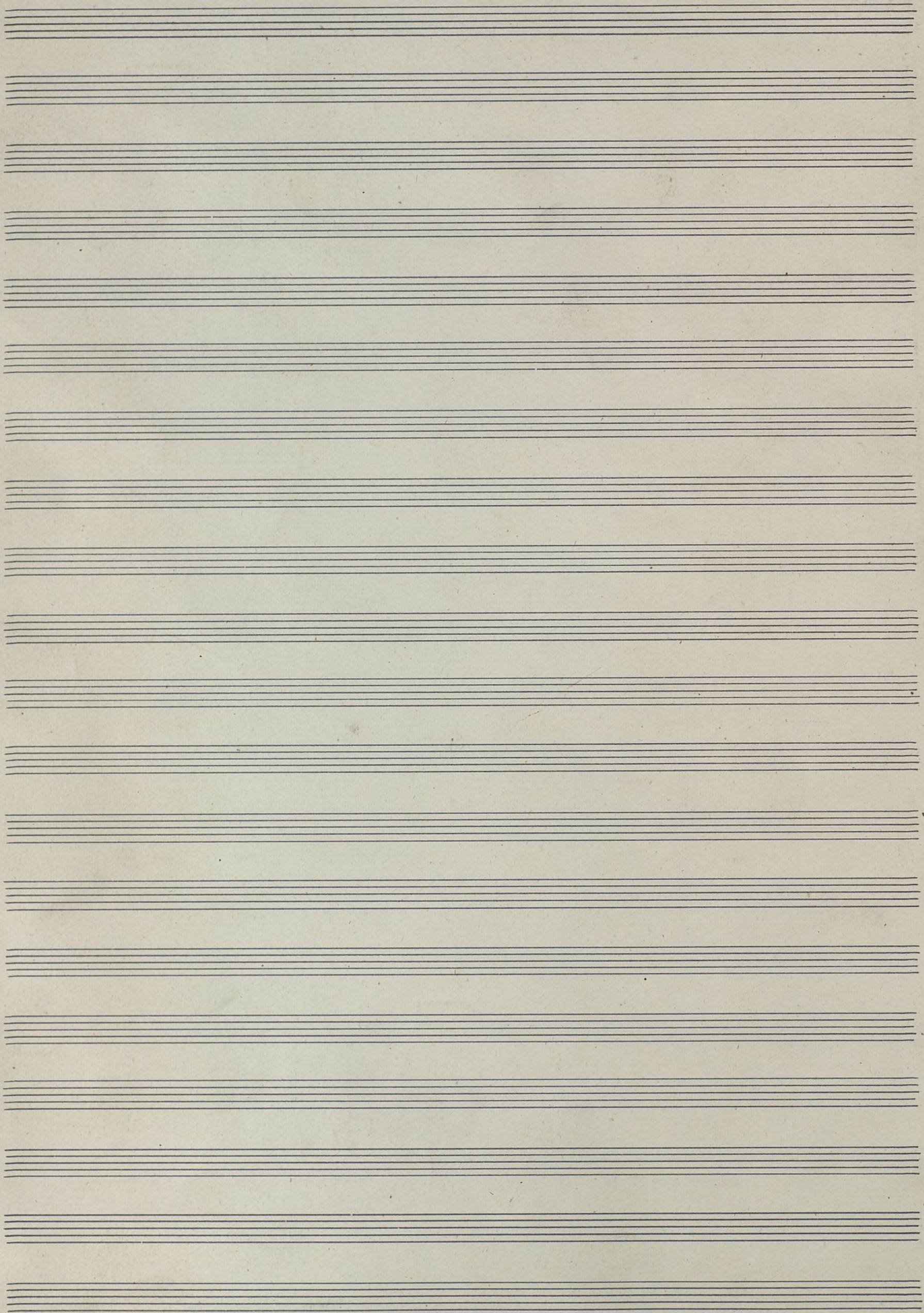

Viola.

Ariette dans  
Lancho Lanca

- M. A. D. Philidor -

2.23.037

Majestoso.

Violin I  $\text{f}$

*poco f*

*poco f* *crese*  $\text{f}$  *assai*

*f* *fortis*

*pp*

*p* *poco f* *f* *fortis*

*Viola.*

*Ariette dans  
Lancho Panca*

*M. A. D. Philidor*

*Majestuoso.*

Viola *f*

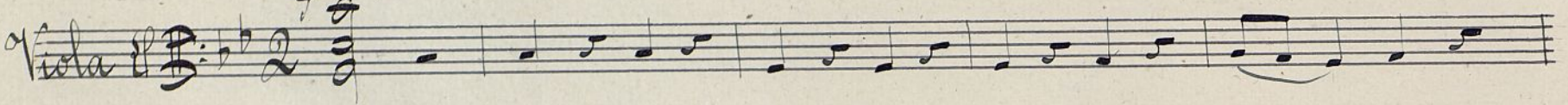

*p* *f* *f* *p*

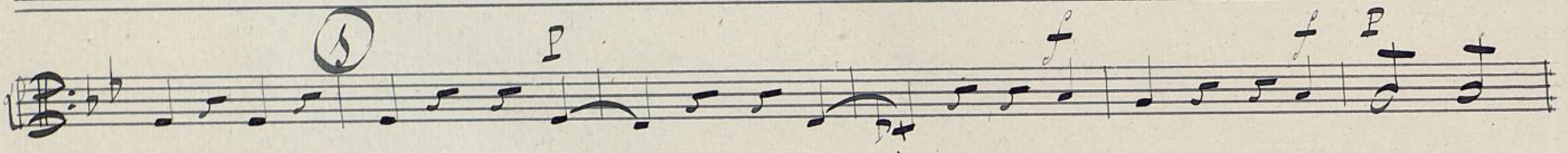

*poco f* *f* *poco*

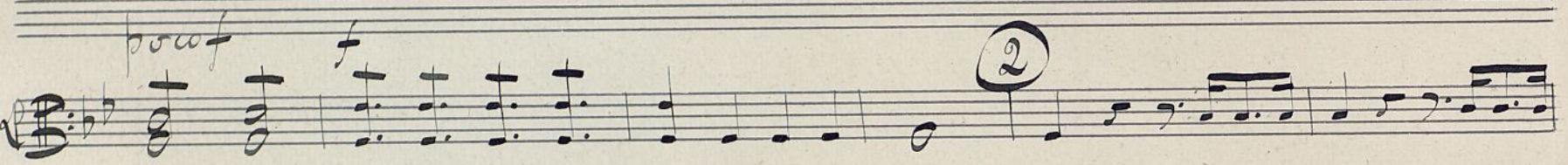

*p* *v*

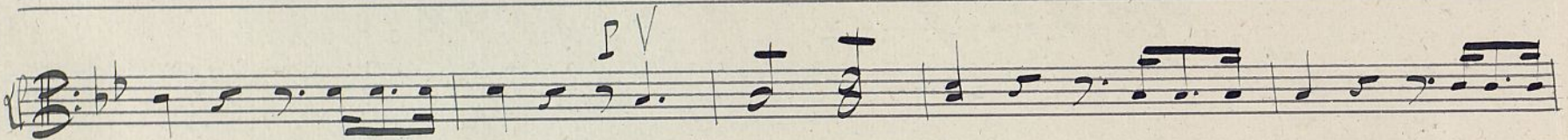

*poco f* *cresc* *f*

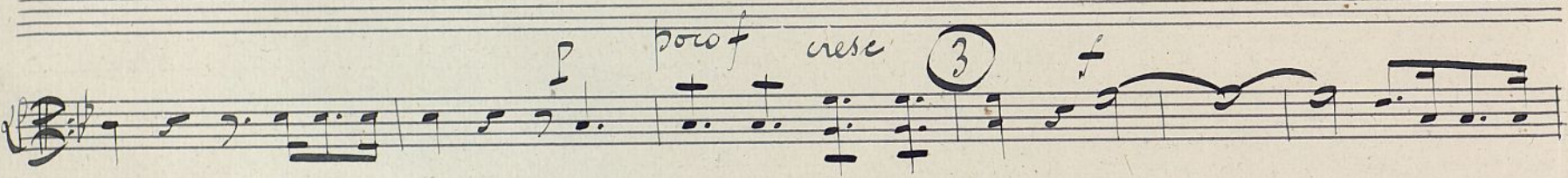

*p*

*p* *poco f*

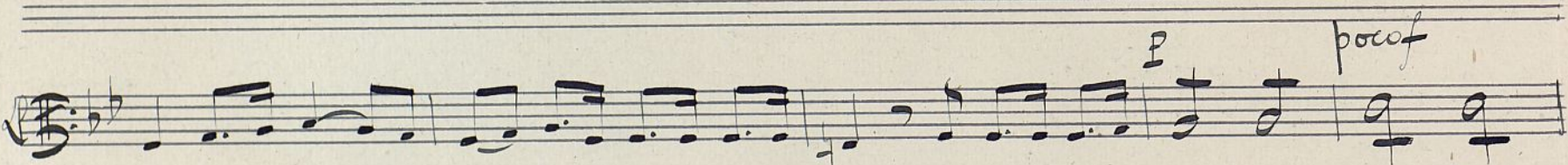

*f* *fortis* *p*

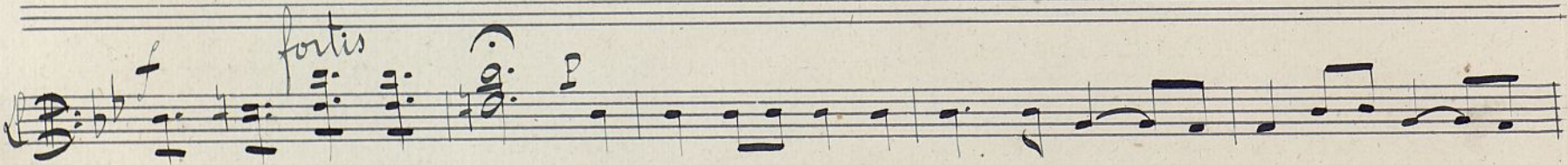

*pp* *f* *p* *f*

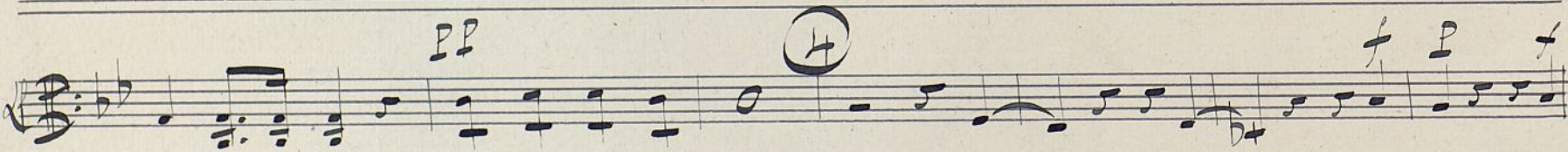

*p* *poco f* *f* *fortis* *p*

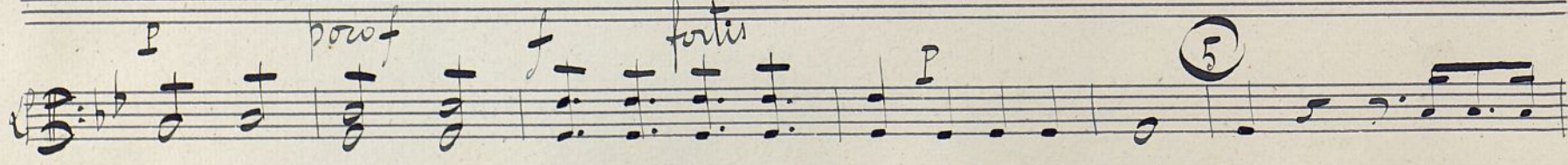

*Viola.*

*Ariette dans  
Lancho Panca*

*M. A. D. Philidor.*

*Majestoso.*

*Vidari*

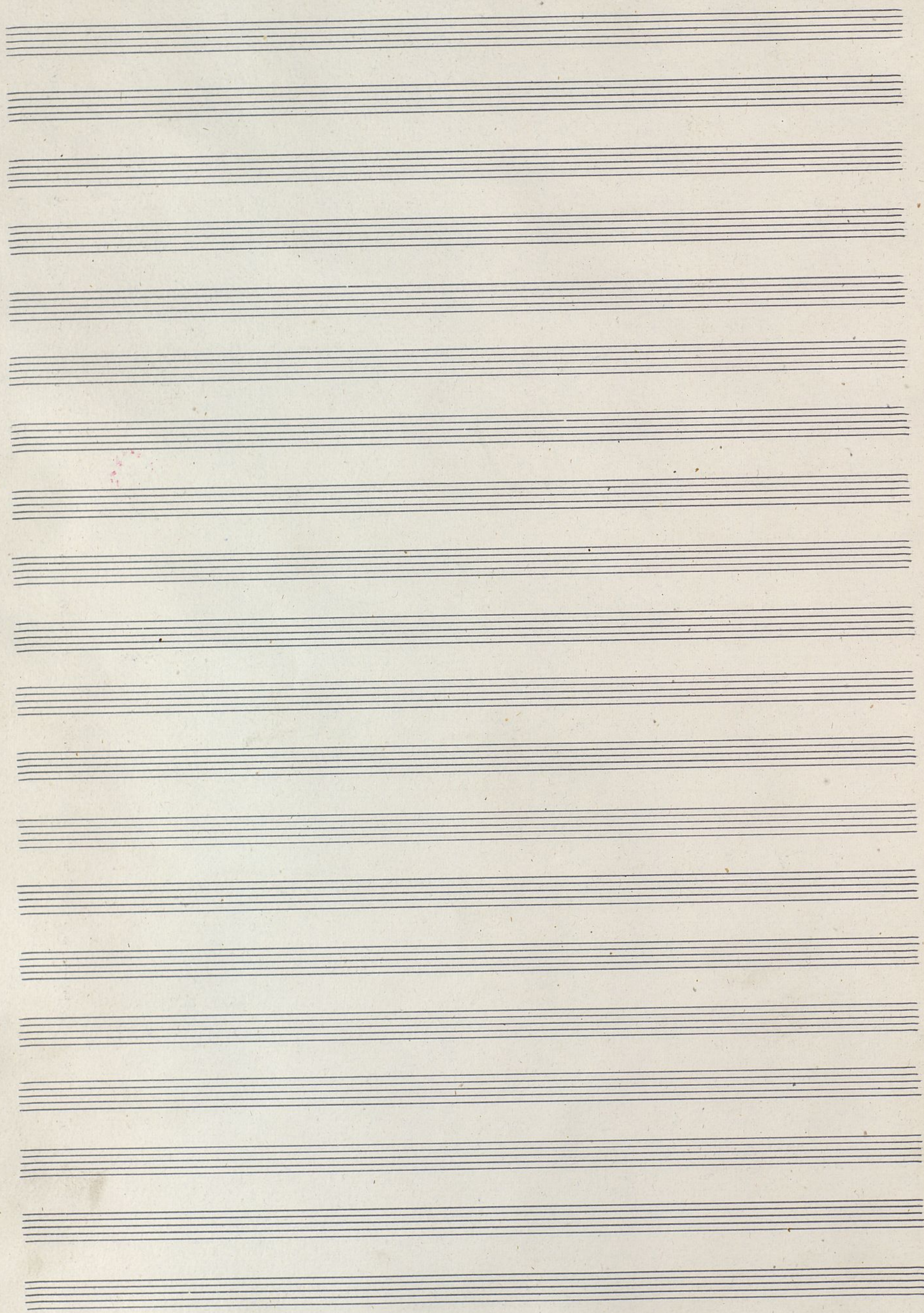

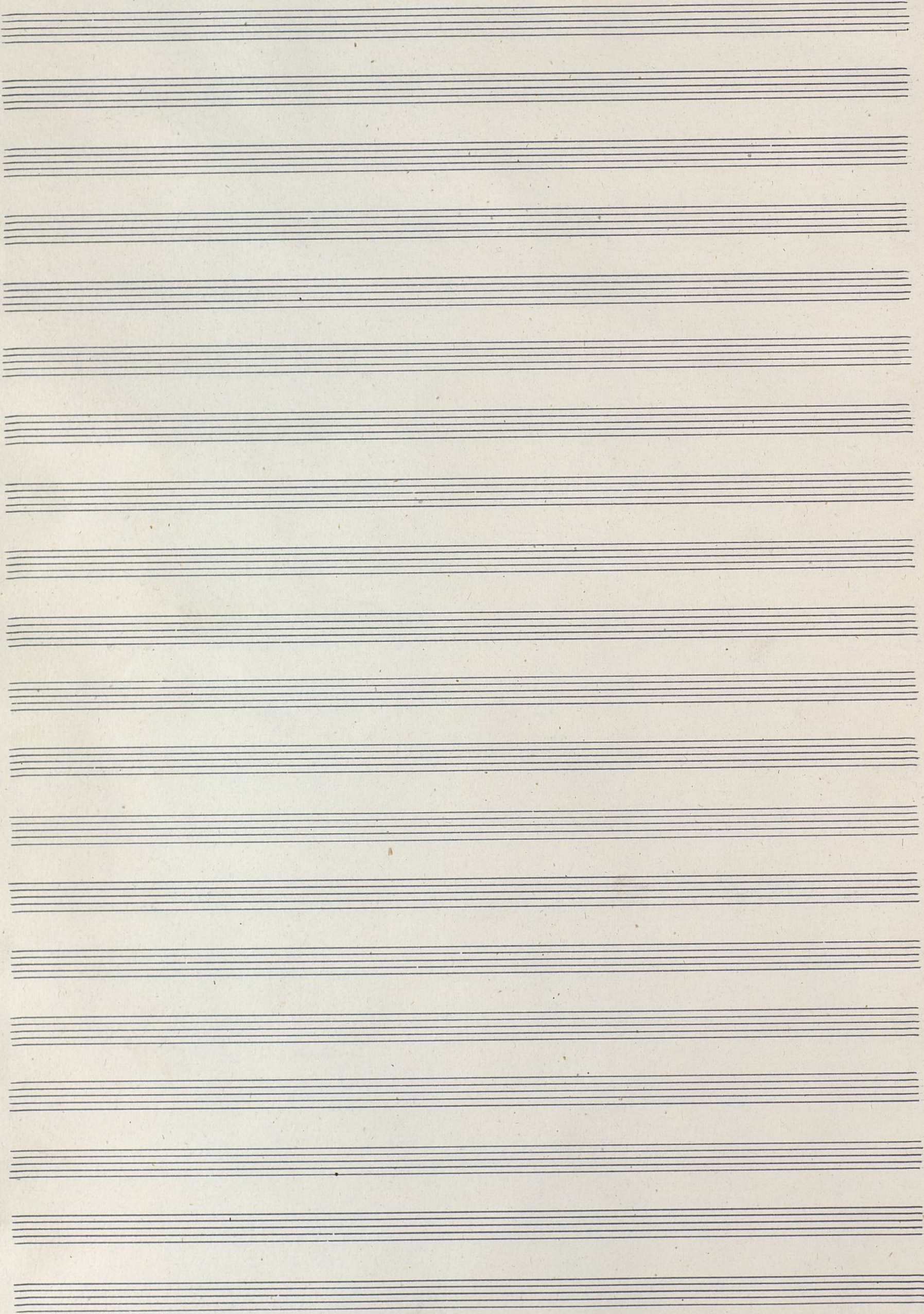

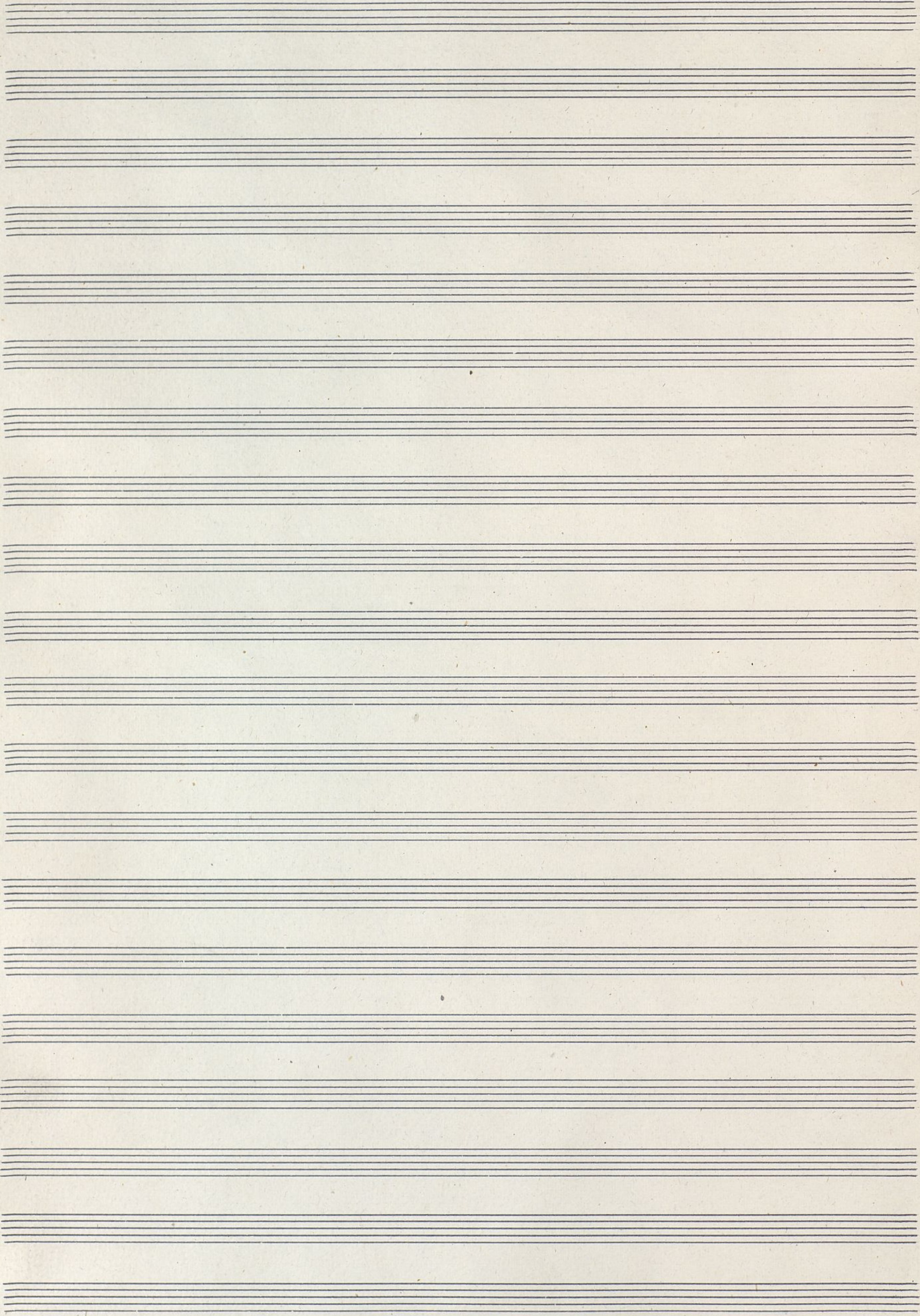

1

Violin I<sup>o</sup>

N<sup>o</sup> 24

Sancho Panza

Opera Bouffon

Philidor

R. 23-037

Andante  $\text{♩} = 60$

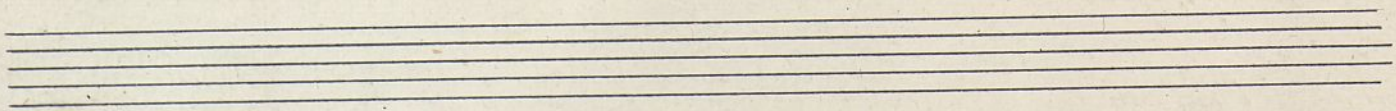
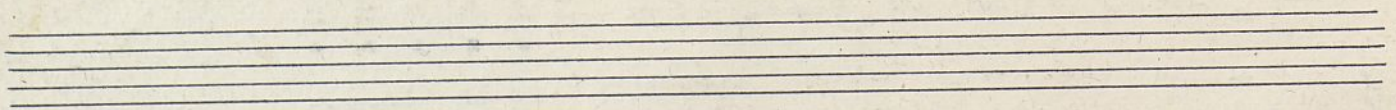
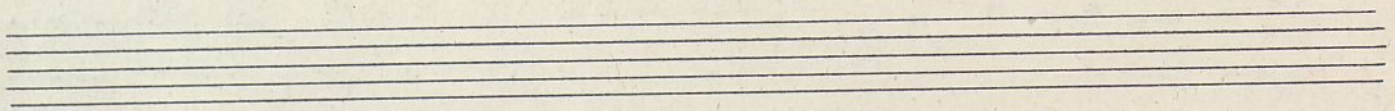
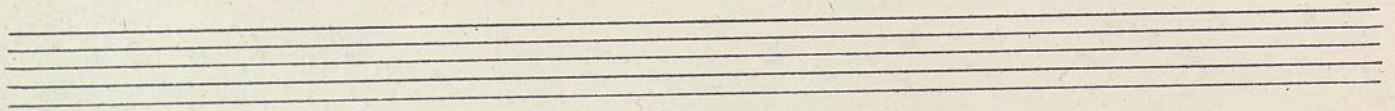
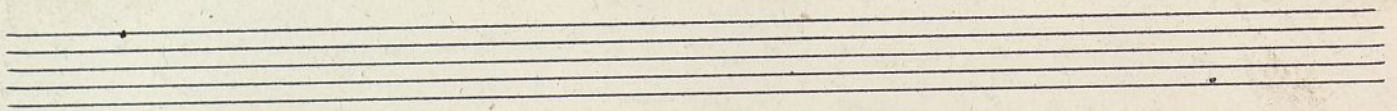
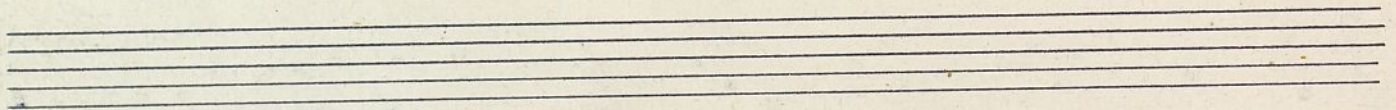
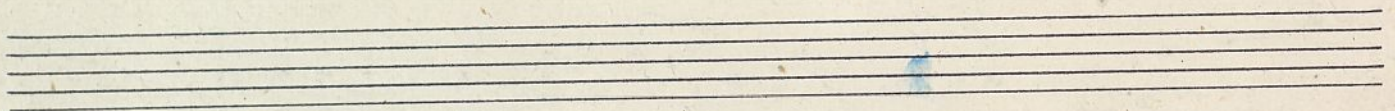
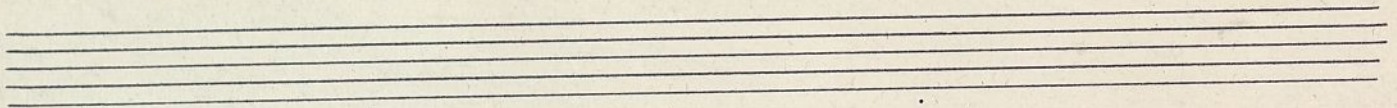
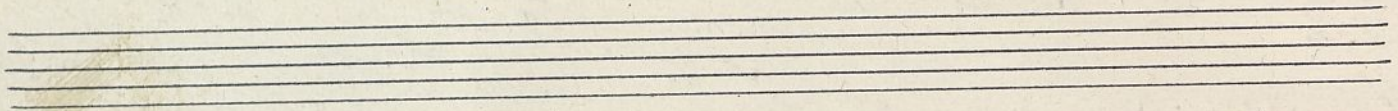
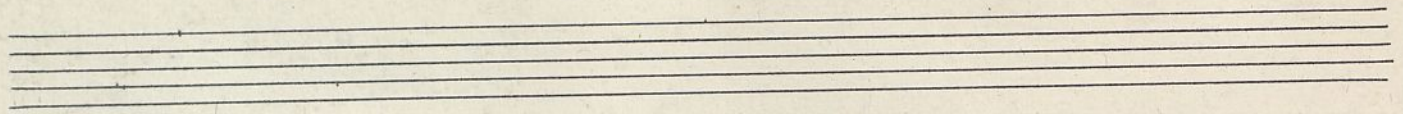

2

Violin 1<sup>o</sup>

Sancho Panza

Opera Bouffon

Philidor

R.23.037

And<sup>te</sup> *Ala*

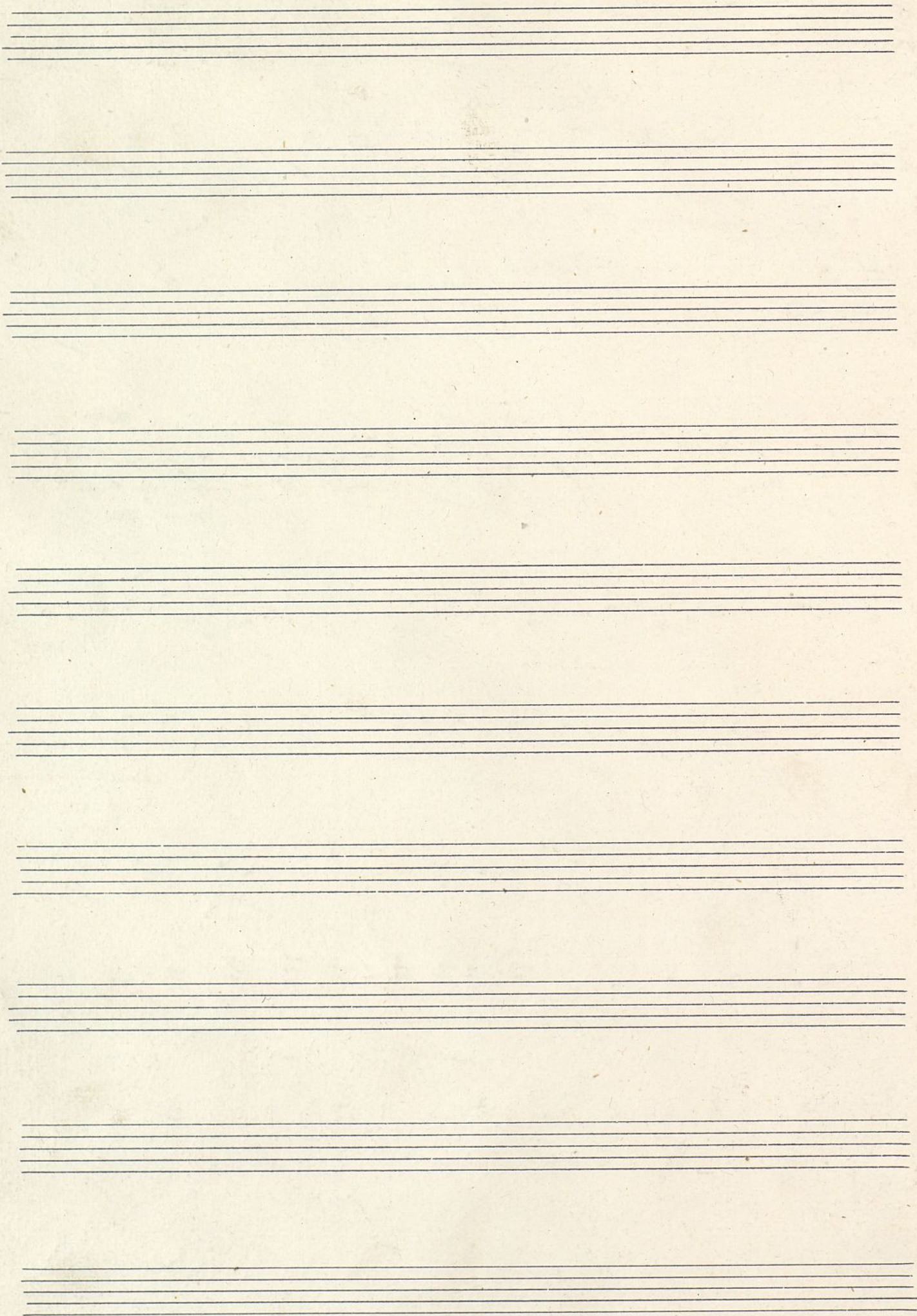

3

Violin 1<sup>a</sup>

Sancho Pança

Opera Bouffon

Philidor

l. 23.037

And<sup>te</sup> *4<sup>a</sup>*

*p* *mf* *f* *mf* *f* *mf* *f* *mf* *f* *mf*

*arco* *rit* *cres*

*f* *mf*

*cresc.*

*pp* *expres:*

Oboe Violin

*mf*

*mf* *poco rit.*

*allegro:* *poco rit.*

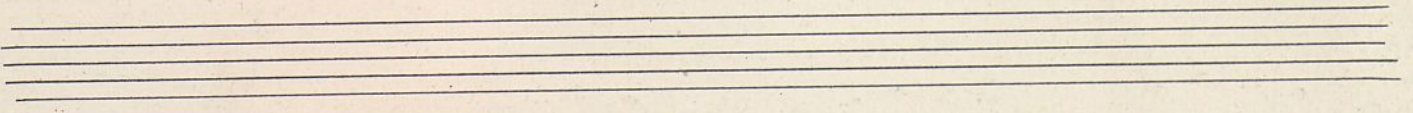

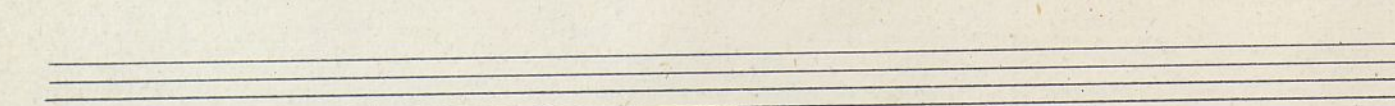
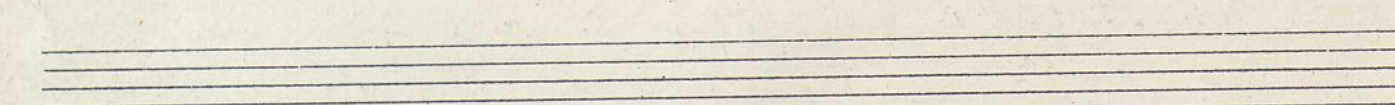
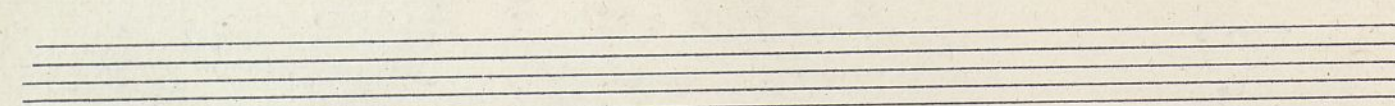
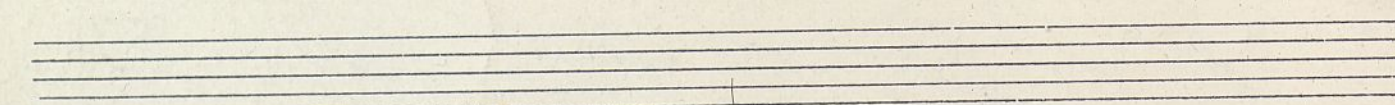
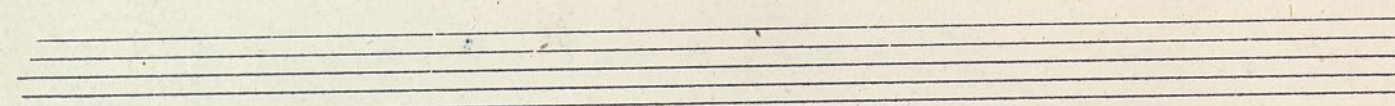
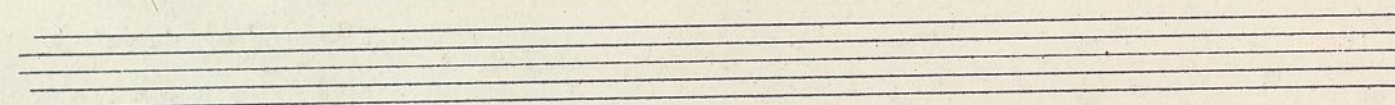
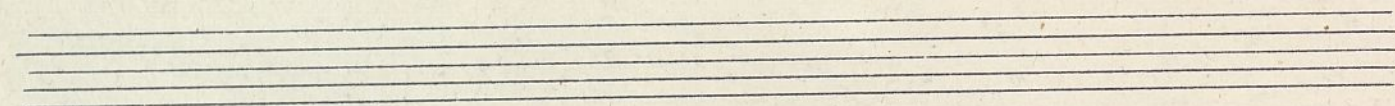
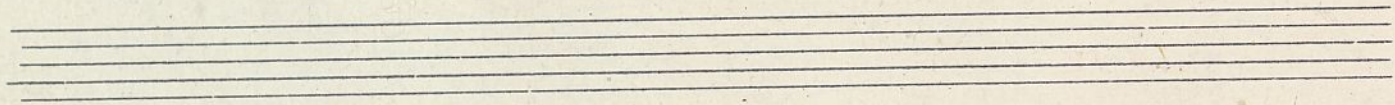
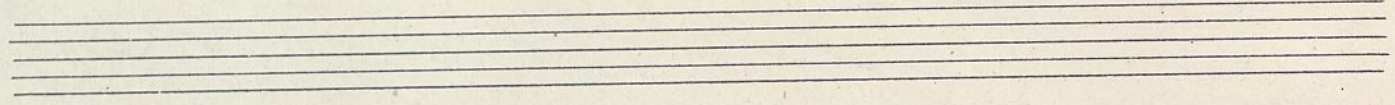
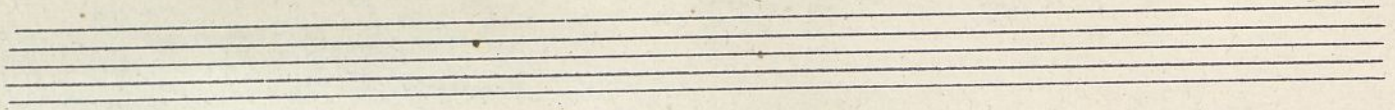

*A*

*Violin 1<sup>o</sup>*

*Sancho Pança*

*Opera Bouffon*

*Philidor*

*L. 23.037*

And<sup>te</sup> *da*

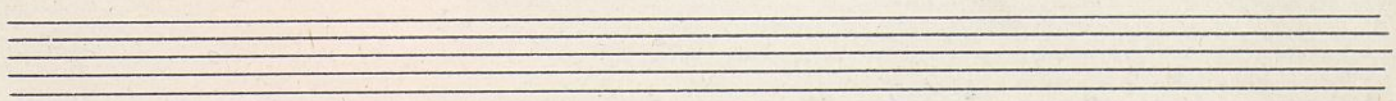

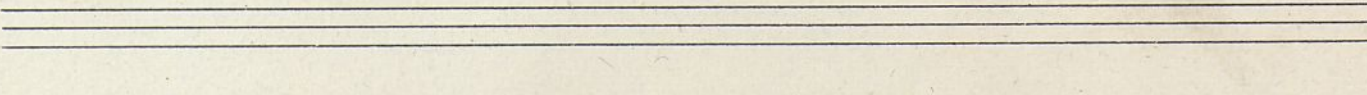
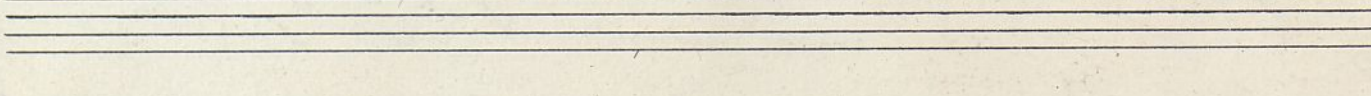
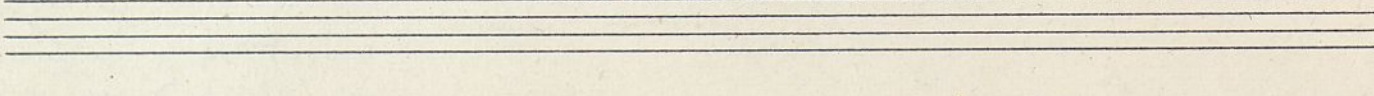
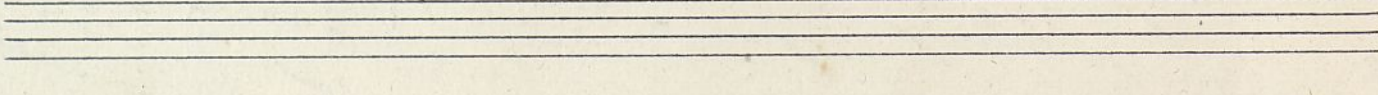
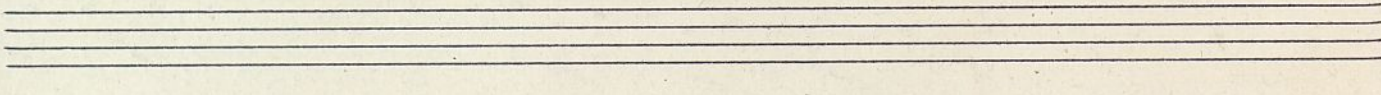
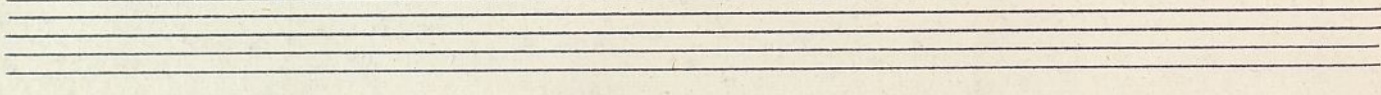
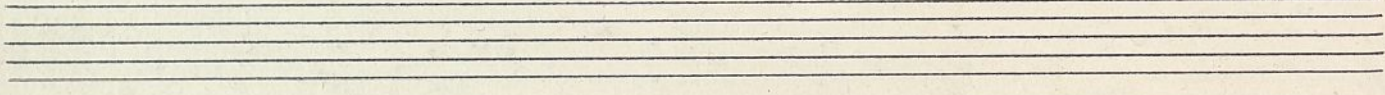
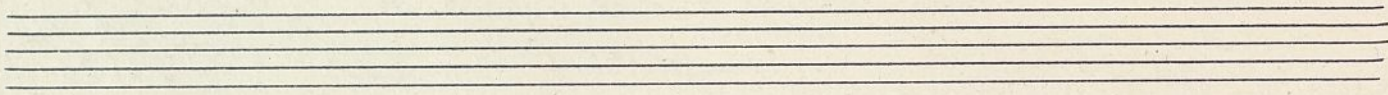
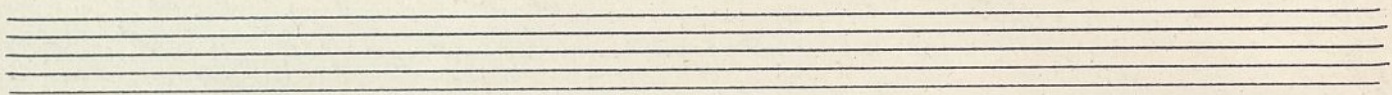
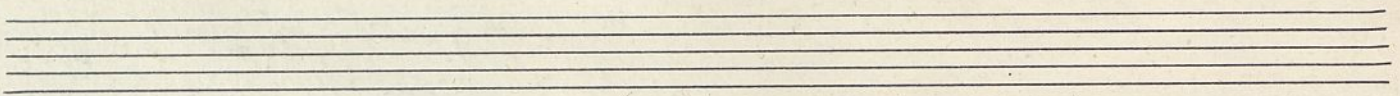

5

Violin 1<sup>o</sup>

Sancho Panza

Opera Bouffon

Philidor

R. 23.037

And<sup>te</sup>  $\text{A}^a$

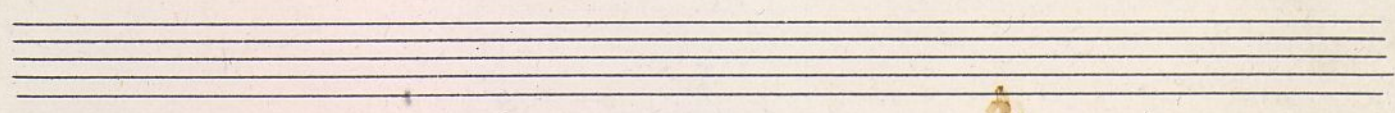

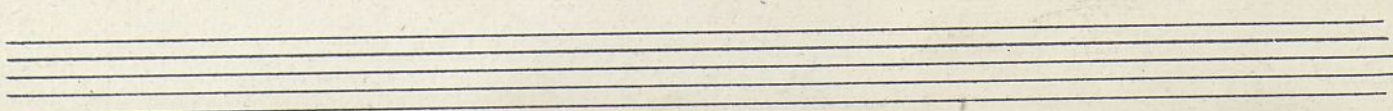
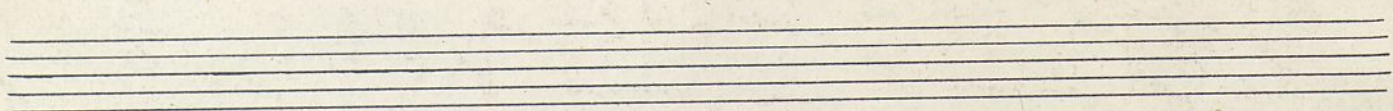
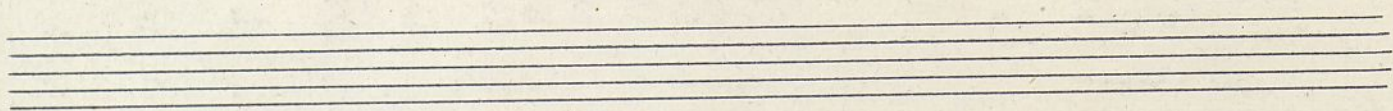
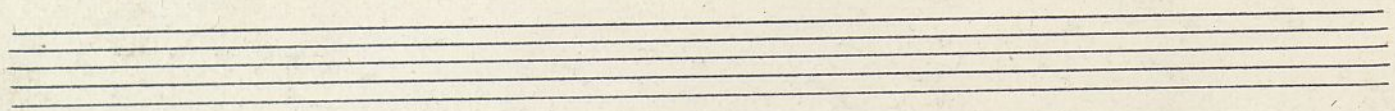
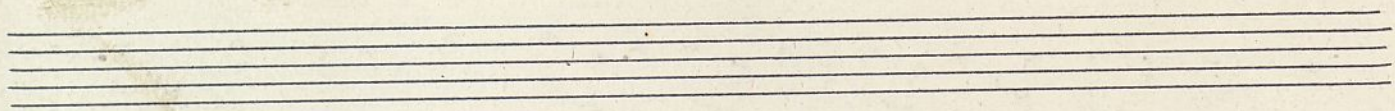
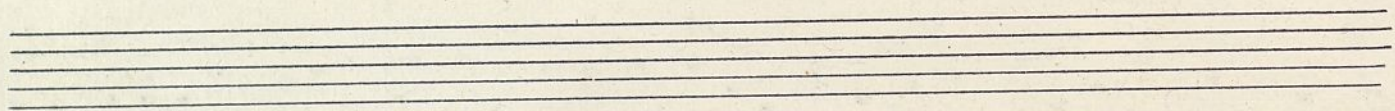
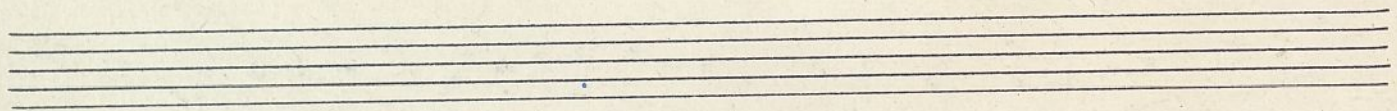
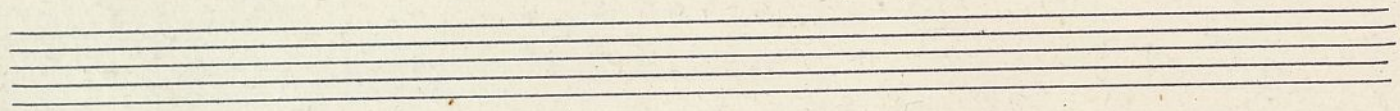
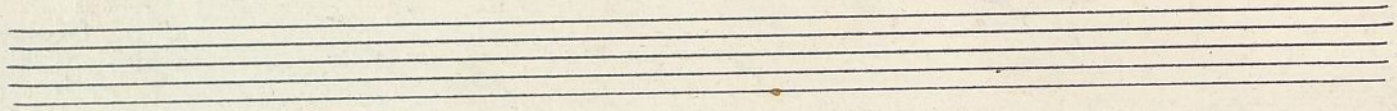
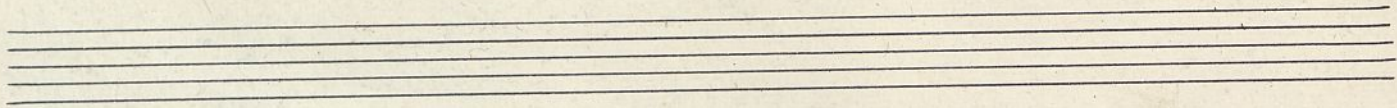

6

Violini

Sancho Panza

Opera Bouffon

Philidor

And<sup>te</sup> *da*

*mf*

*mf*

*arco*

*mf*

*cresc.*

*mf*

*pp*

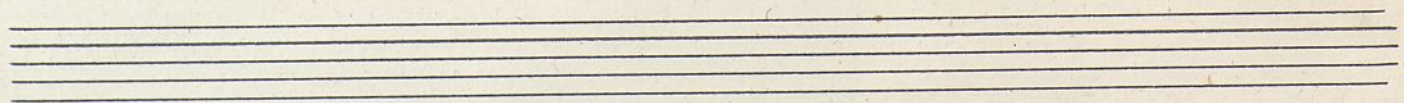
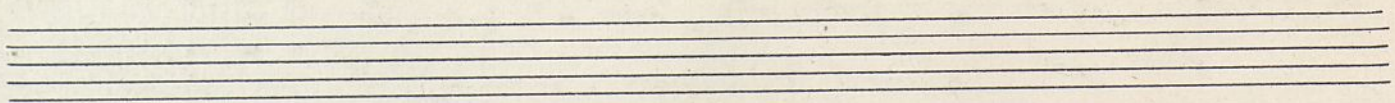
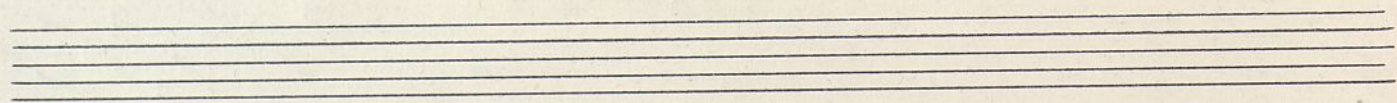
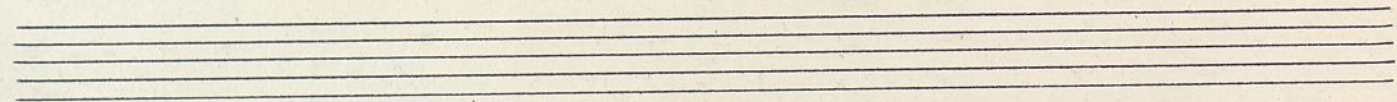
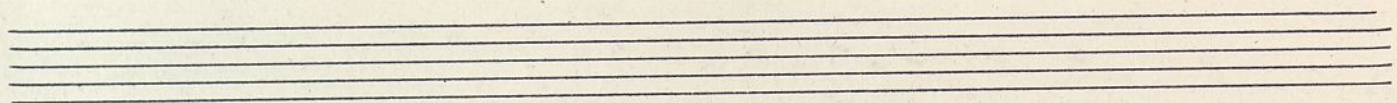
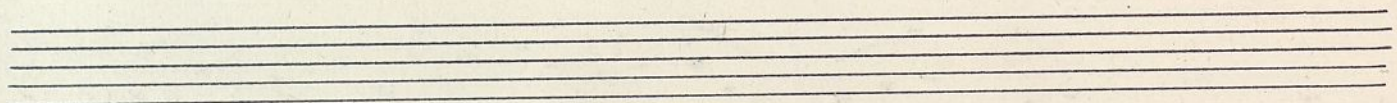
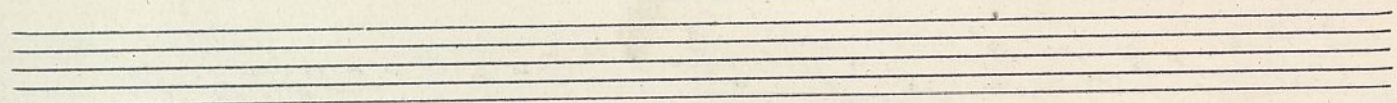
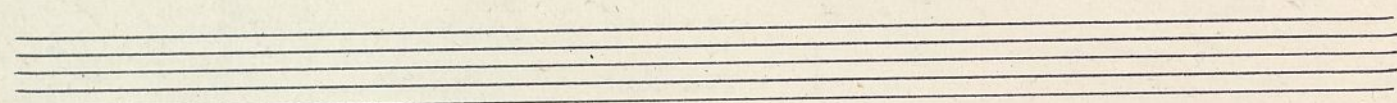
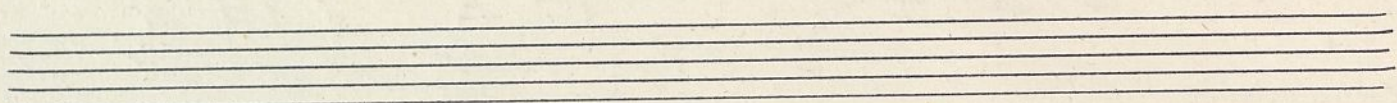
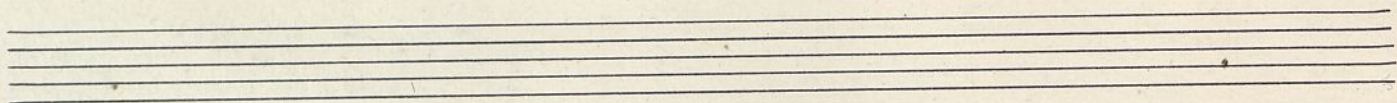

7

Violin I<sup>o</sup>

Sancho Panza

Opera Bouffon

Philidor

R. 23.037

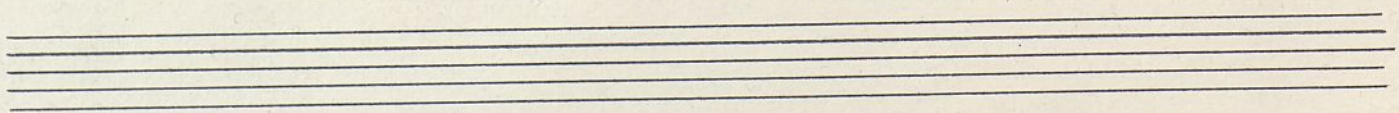
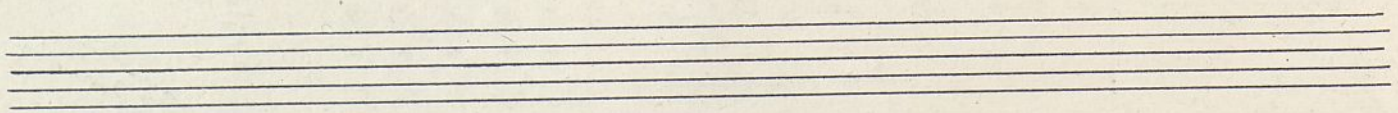
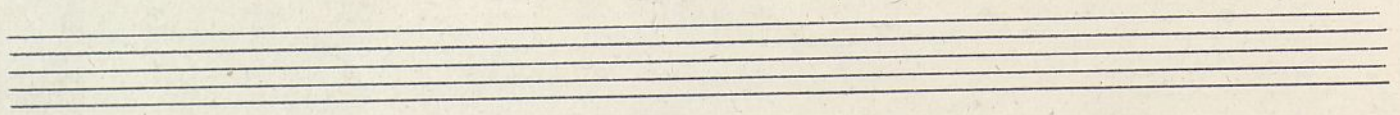
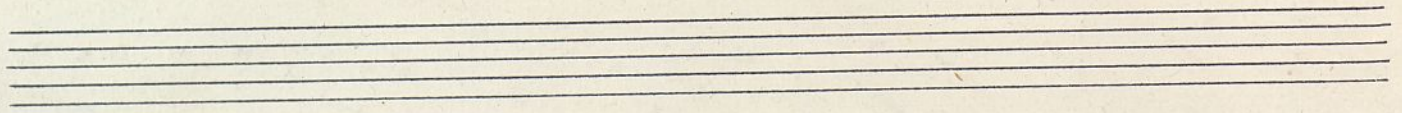
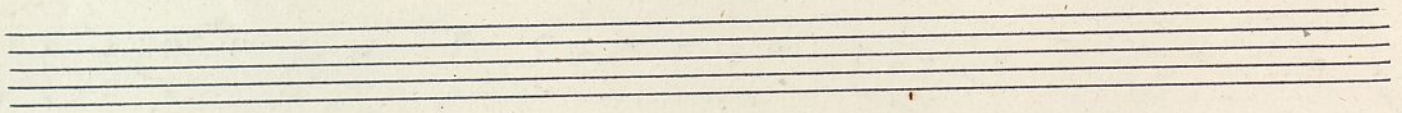
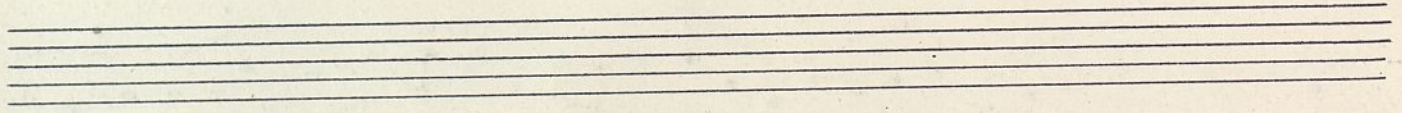
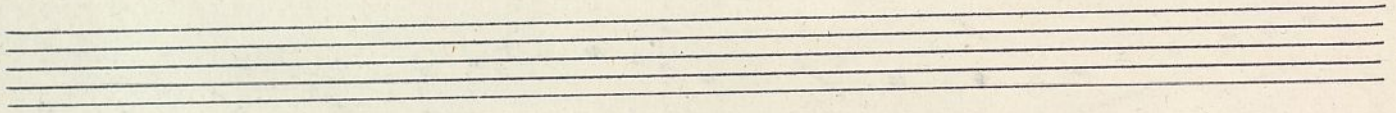
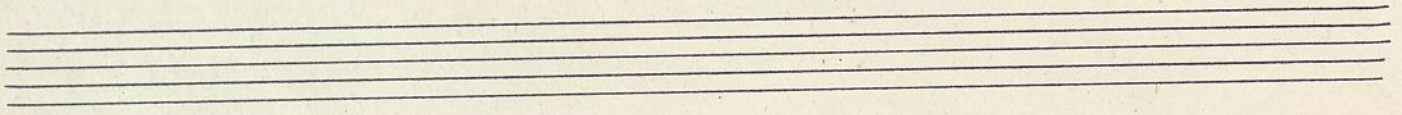
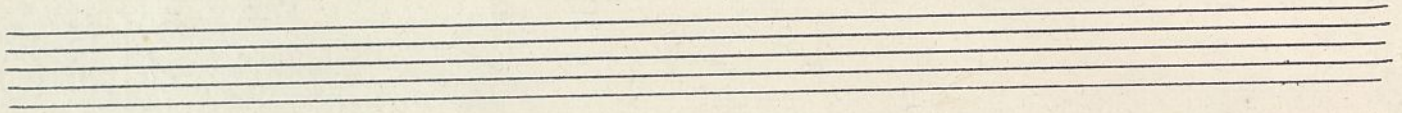
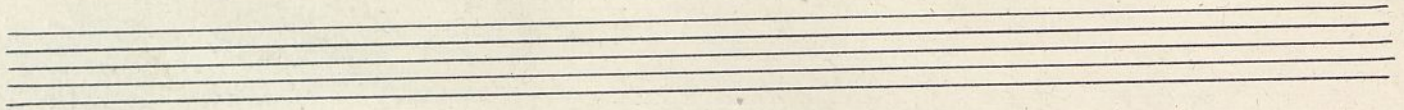

8

Violin I<sup>o</sup>

Sancho Panza

en su insula

Opera Bouffon

Aria de Julieta

Philidor

R. 23-037

*cresc.*

*pp* *expres:* *cresc.*

*Oboe* *Violin V*

*mf*

*mf* *poco rit*

*altpo* *poco rit*

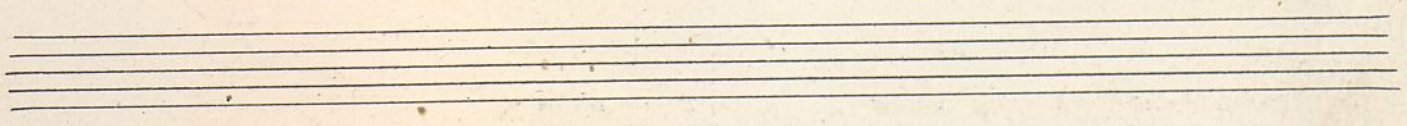

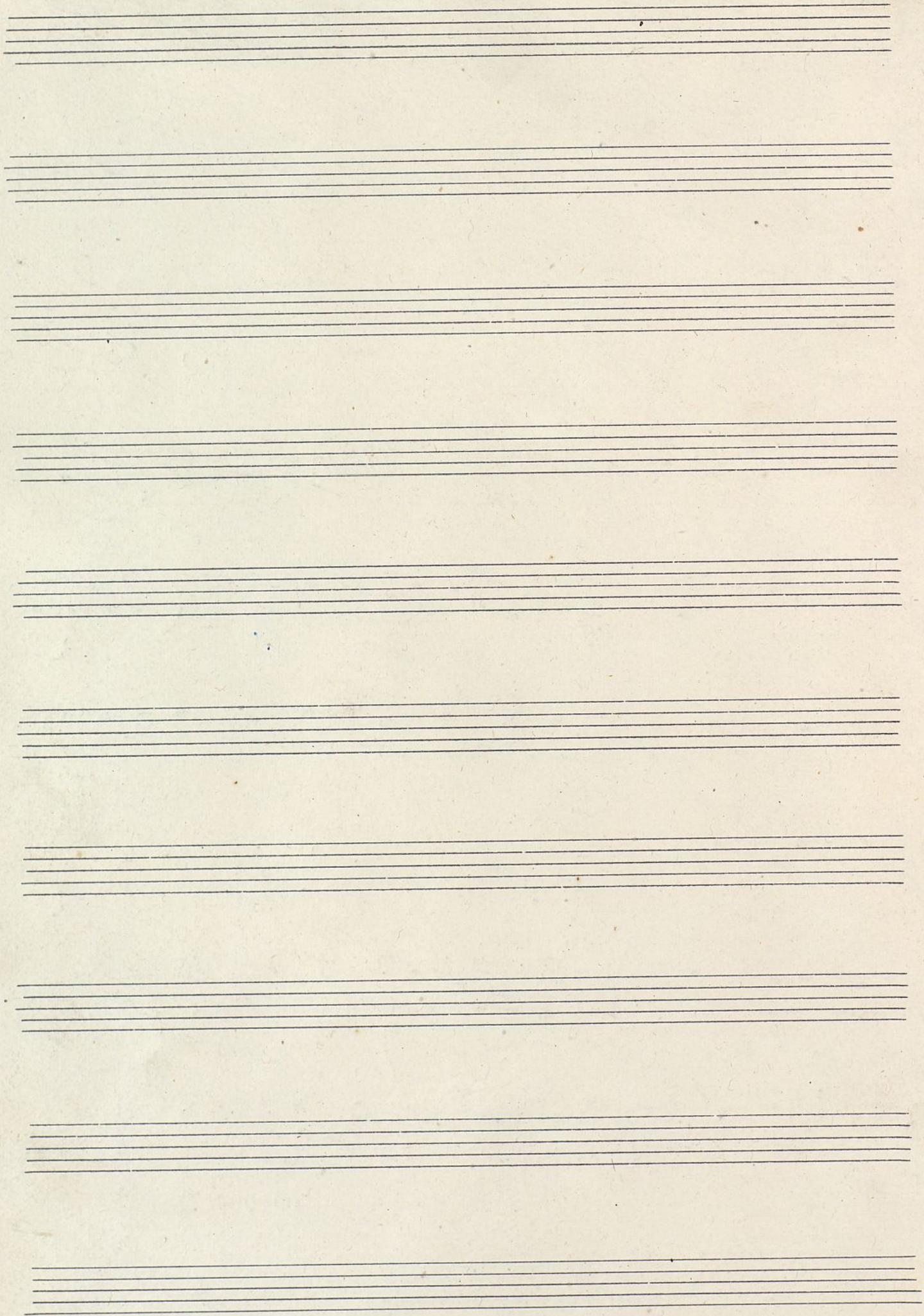

♩

Giulini<sup>o</sup>

Sancho Panza

Opera Bouffon

Philidor

R. 23.037

Andante

3R

mf

f

mf

f

mf

cresc.

p

mf

Staff 1: *V* *cresc.* *f* *divisi*

Staff 2: *mf*

Staff 3: *mf* *mf*

Staff 4: *mf*

Staff 5: *mf* *mf*

Staff 6: *mf* *poco rit*

Staff 7: *mf* *poco rit*

Staff 8: *mf* *poco rit*

Staff 9: *mf* *poco rit*

Staff 10: *mf* *poco rit*

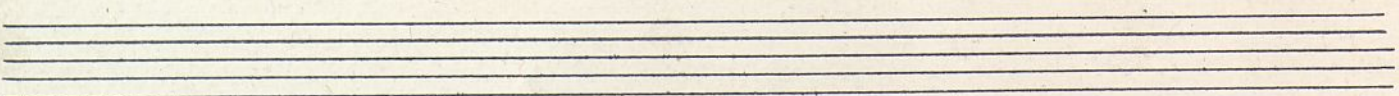
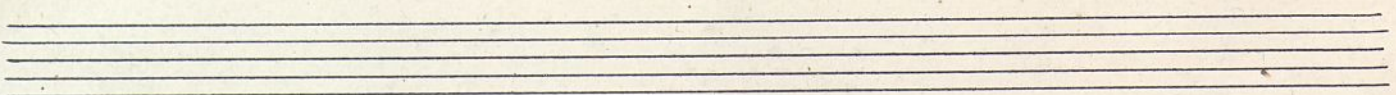
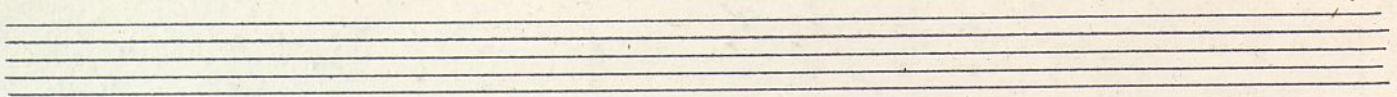
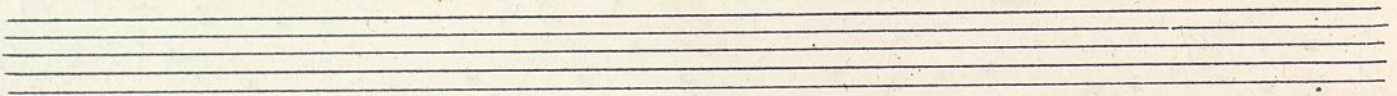
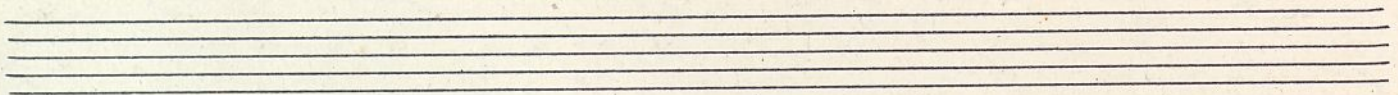
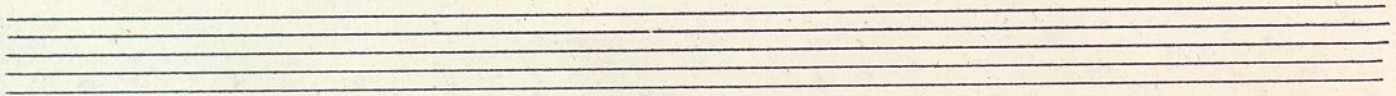
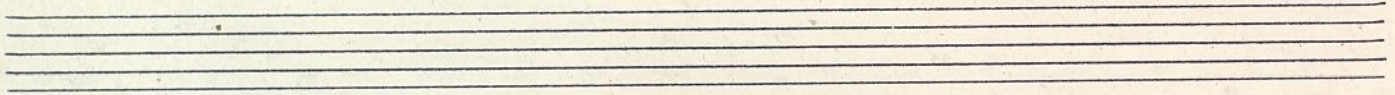
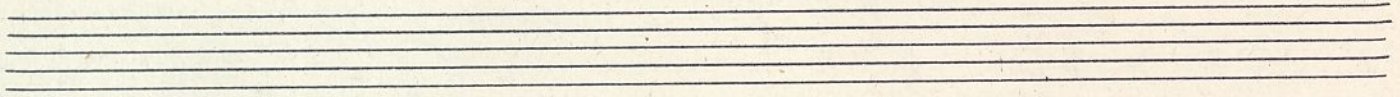
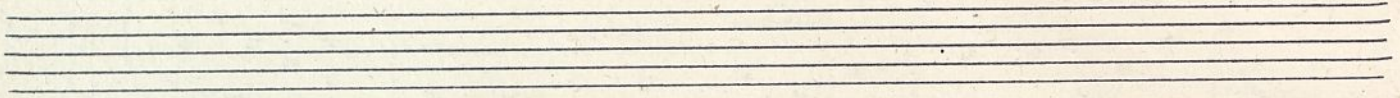
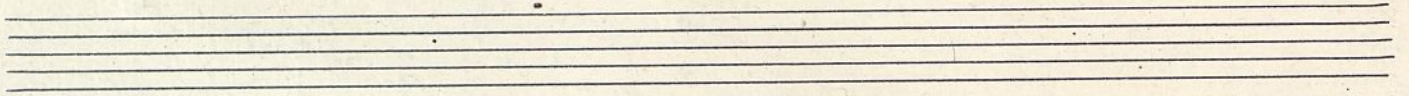

2

Violin 2<sup>o</sup>

Sancho Panza

Opera Bouffon

Philidor

.R.23.037

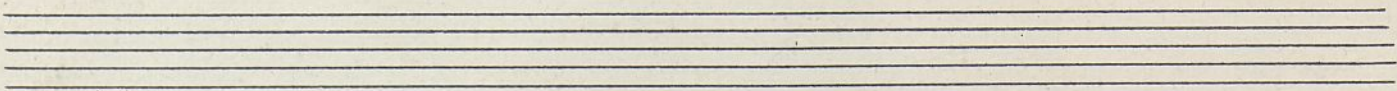
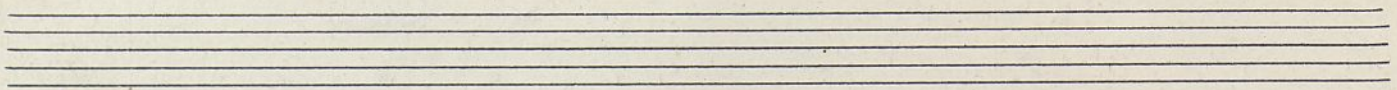
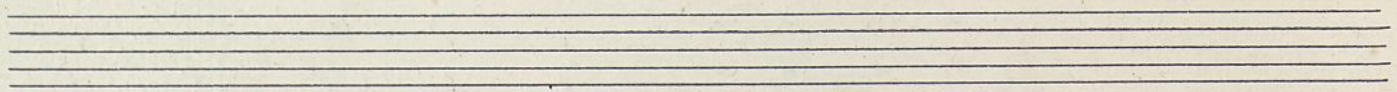
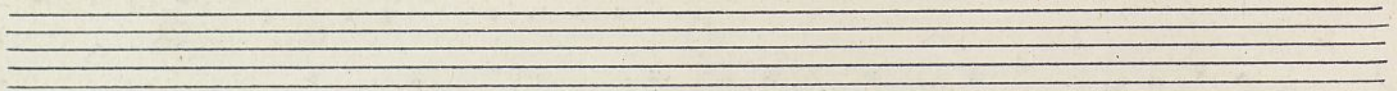
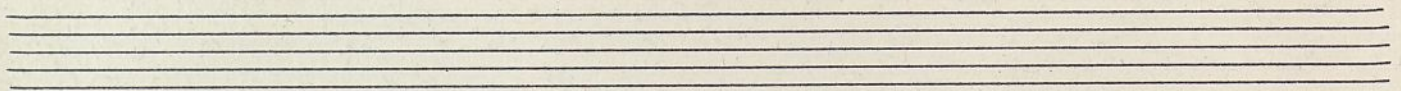
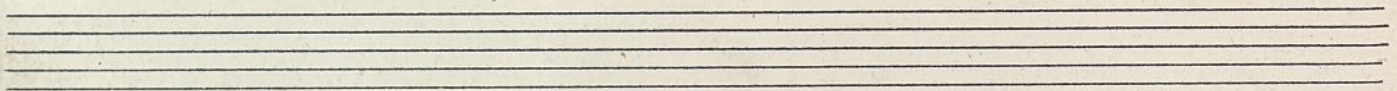
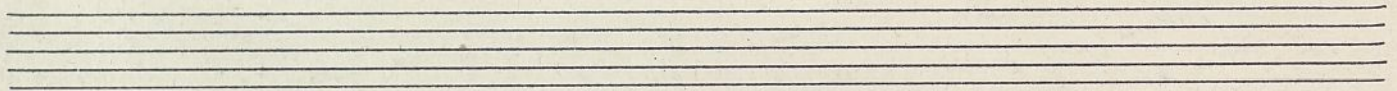
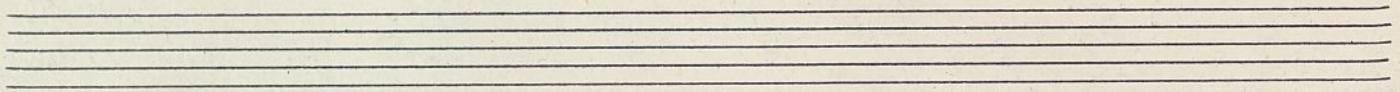
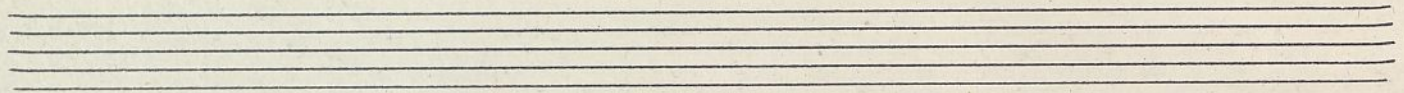
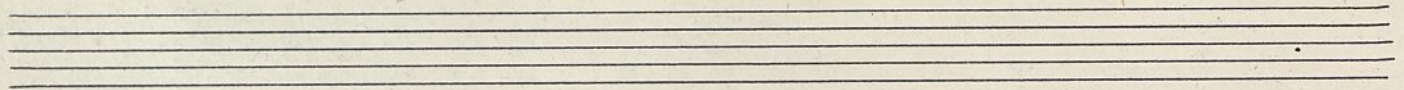

2

Violin 2<sup>o</sup>

Sancho Panza

Opera Bouffon

Philidor

Antante

3<sup>a</sup>

mf

si

f

cresc.

pp

*crese* *v*

*ms* *divisi*

*ms* *unis*

*ms* *v*

*do do* *ms* *poco rit.*

*Exp.* *poco rit.*

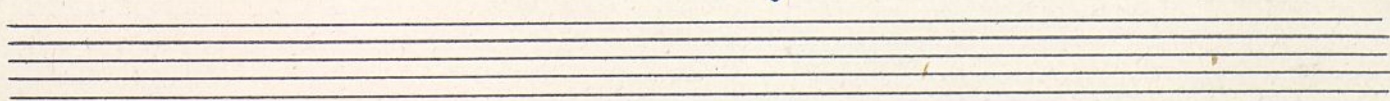

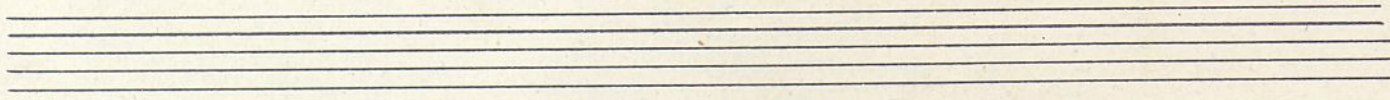
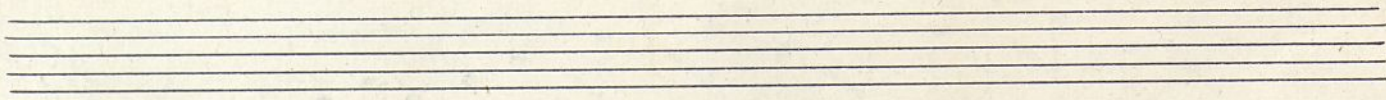
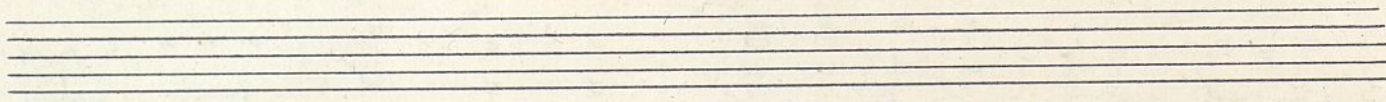
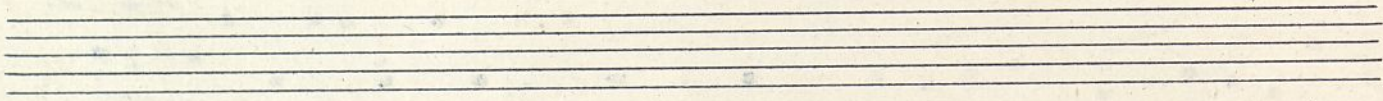
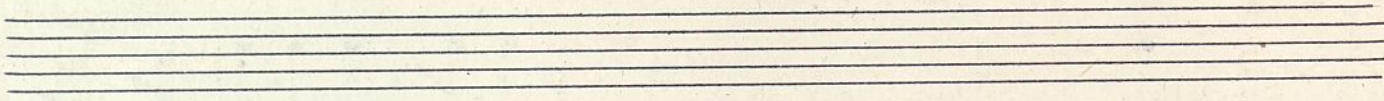
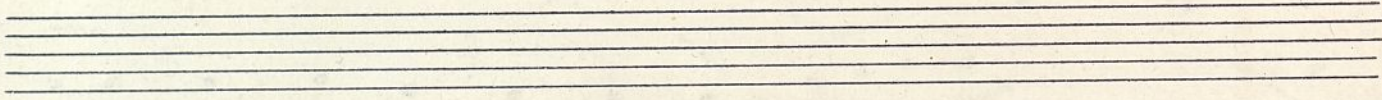
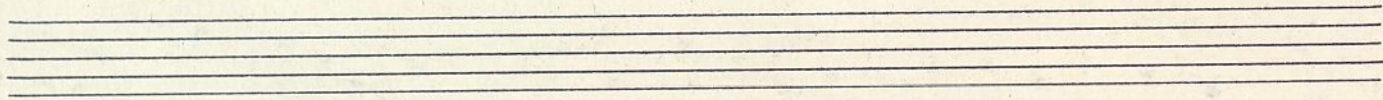
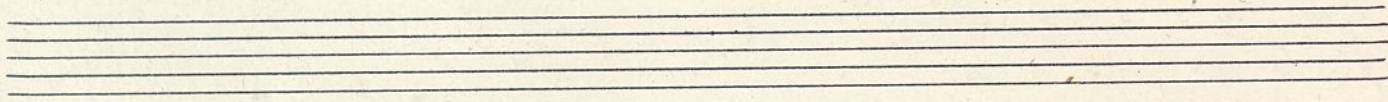
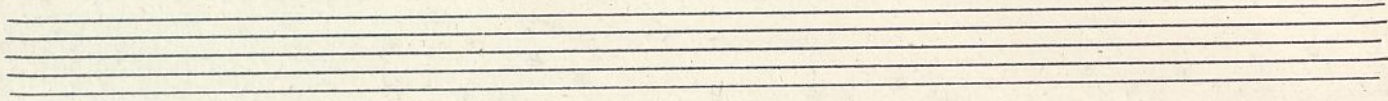
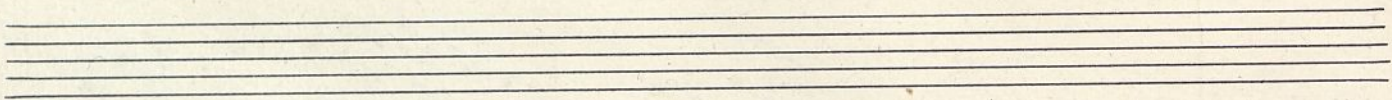

*A*

*Violin 2<sup>o</sup>*

*Sancho Panza*

*Opera Bouffon*

*Philidor*

R-23.039

*crere.*

*mf*

*Divisi*

*mf*

*rit.*

*mf*

*mf* *poco rit.*

*epo.* *f*

*poco rit.*

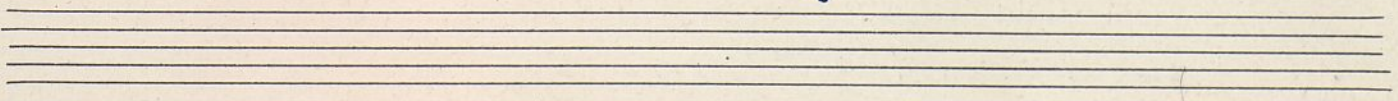

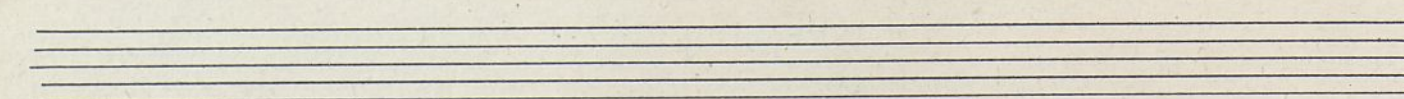
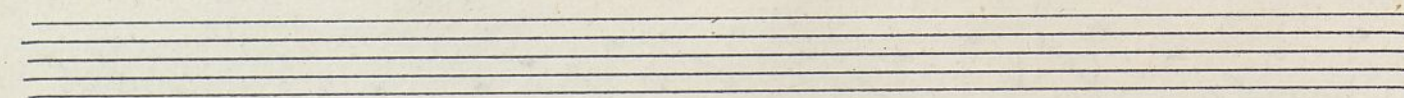
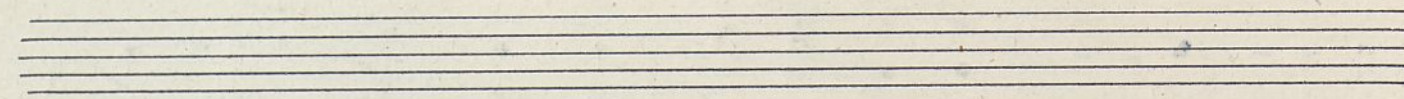
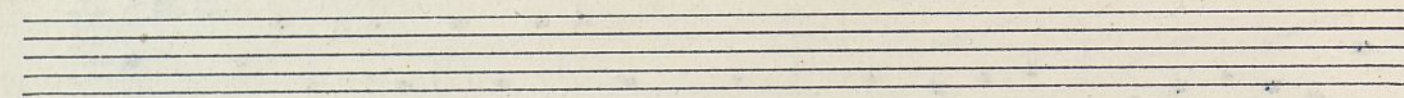
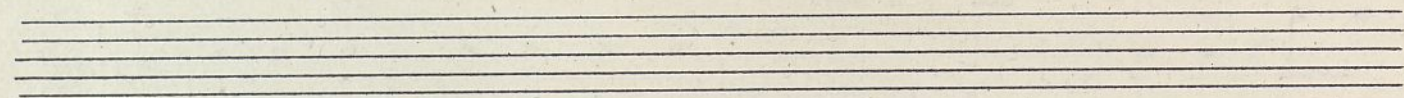
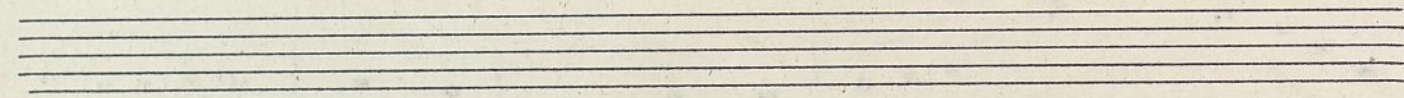
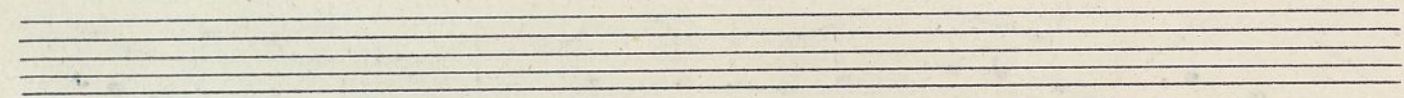
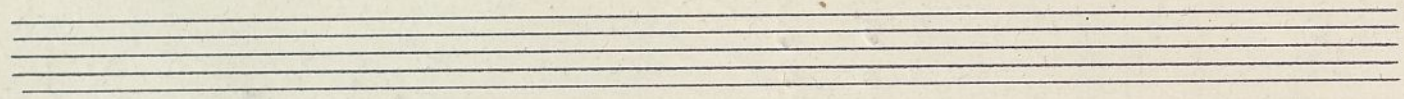
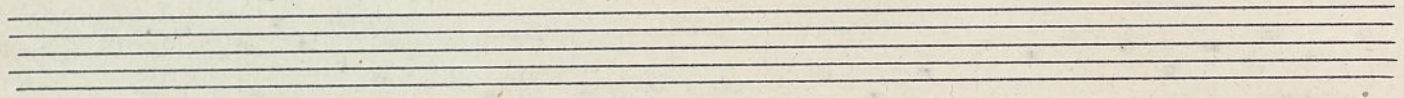
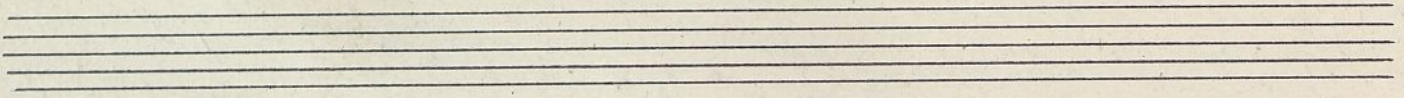

5

Violin 2<sup>o</sup>

Sancho Panza

Opera Bouffon

Philidor

R.23.037

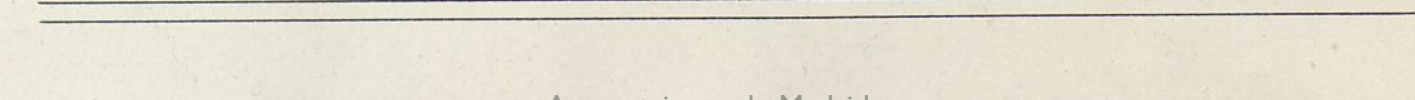
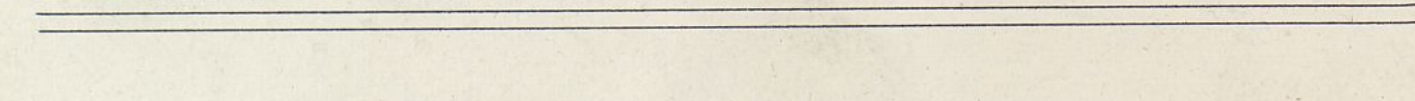
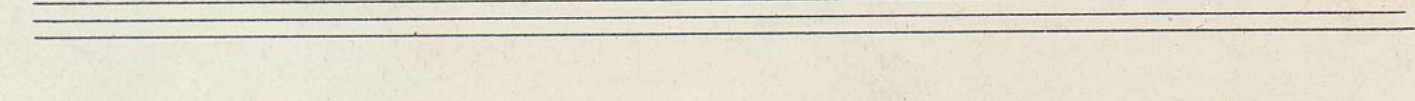
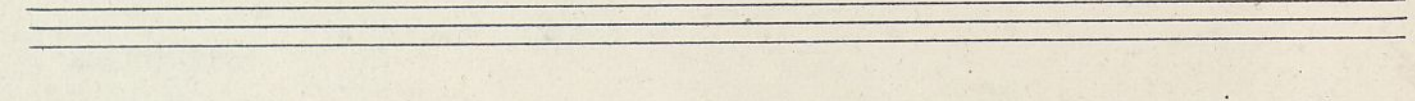
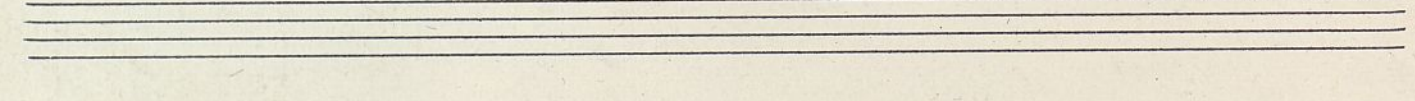
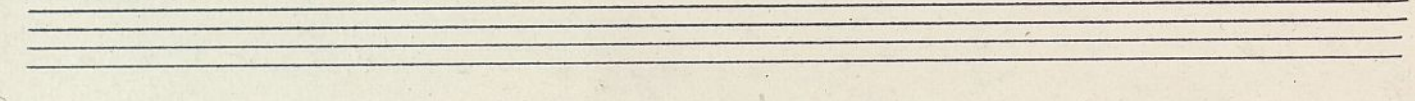
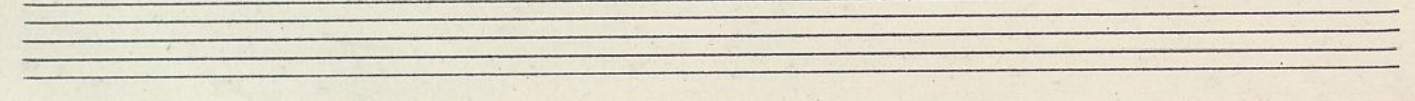
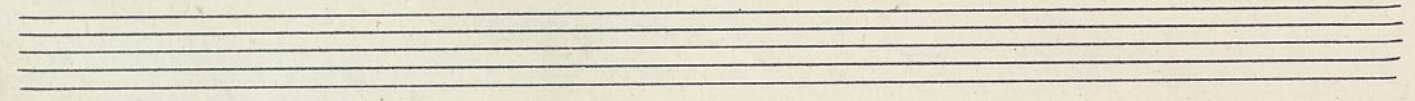
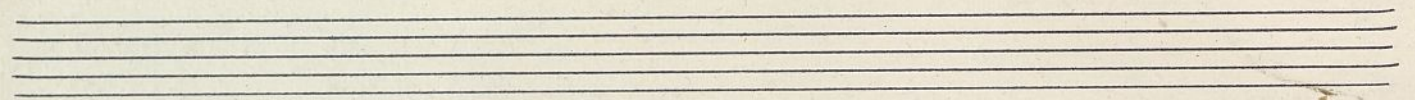
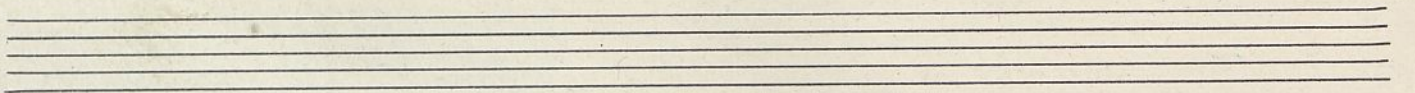

6

Violin 2<sup>o</sup>

Sancho Pança

Opera Bouffon

Philidor

R-23-037

Andante

3<sup>a</sup>

mf

p

cresc.

otto

ad

*cresc.* *V*

*mf* *divisi*

*mf* *unis*

*mf* *V*

*mf* *poco rit.*

*a xpo. f*

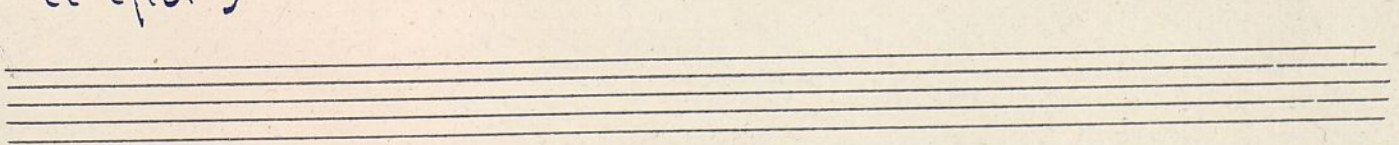

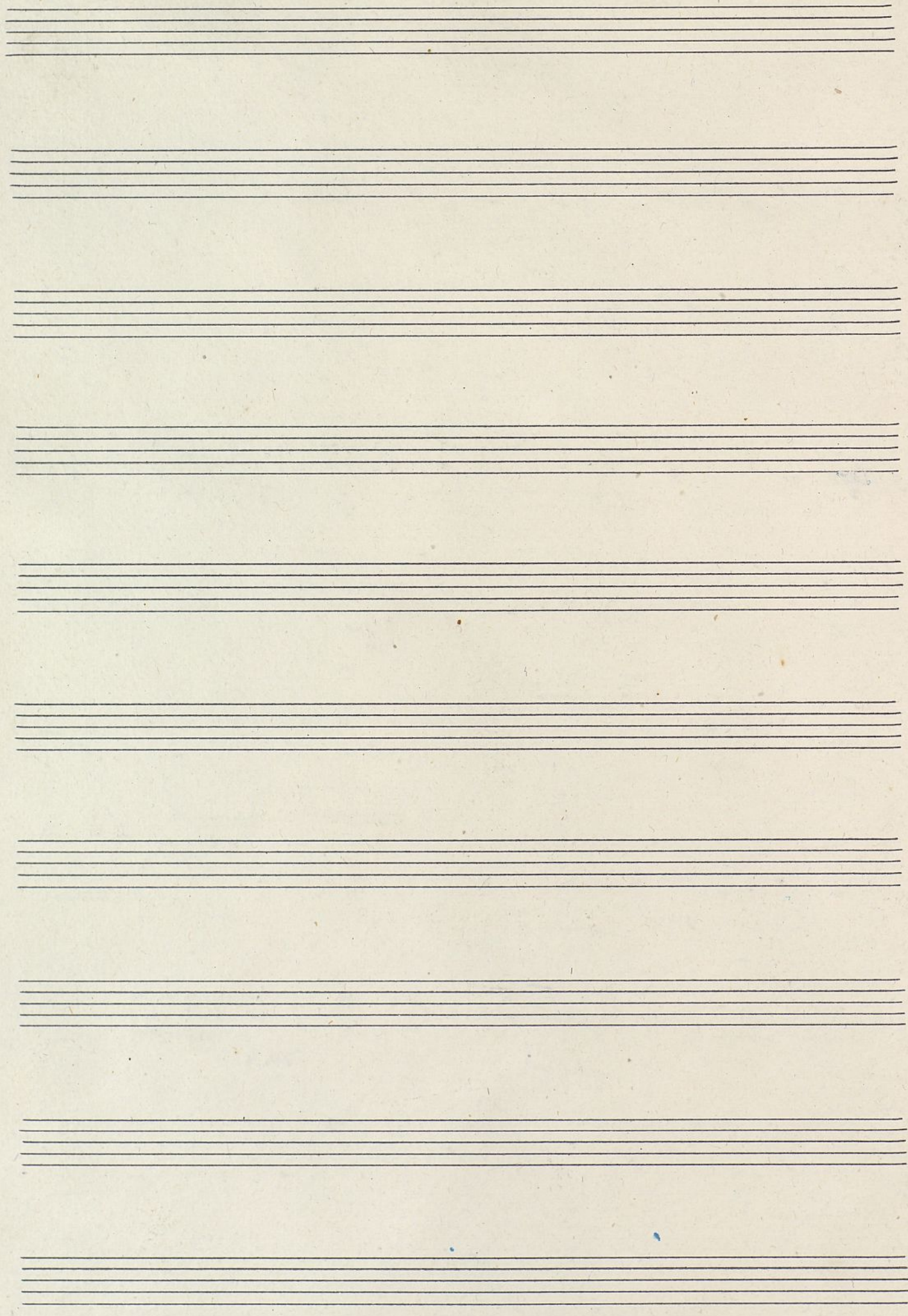

7

20

Violin 2<sup>o</sup>

Sancho Panza

Opera Bouffon

Philidor

p. 23-039

Andante

39

*p*

*mf*

*f*

*cresc.*

*pp*

*v*  
cresc.

*mf* *divisi*

*mf* *unni*

*mf*

*mf* *poco rit.*

*fpo.* *f* *poco rit.*

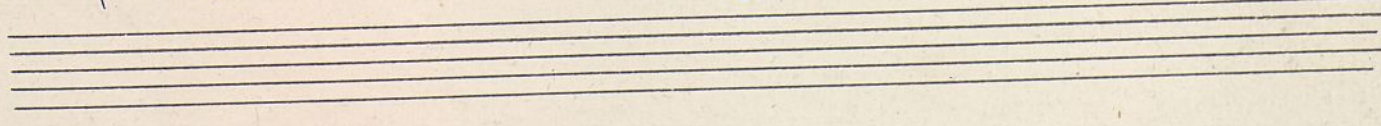

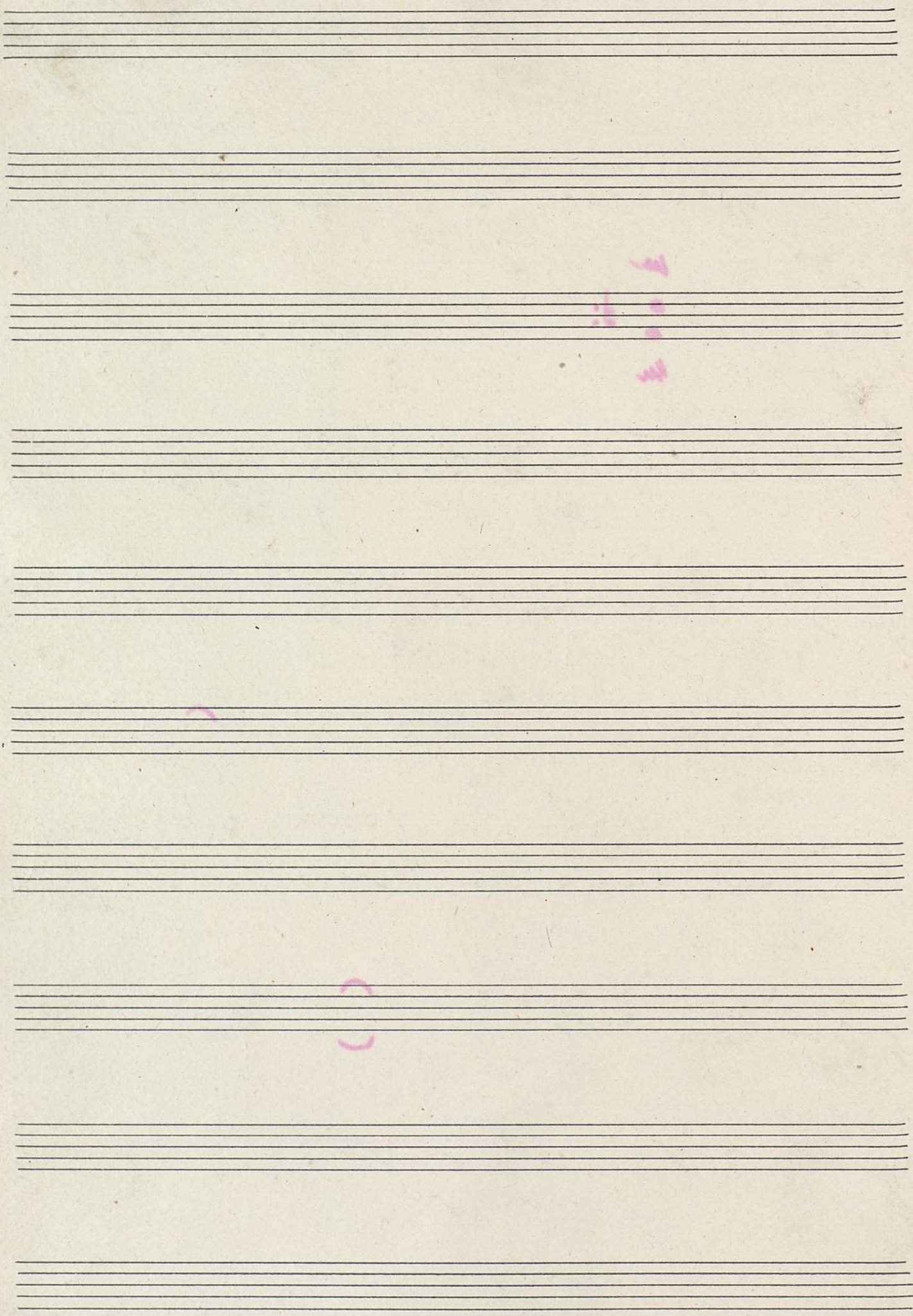

♩

*Sicla*

*Sancho Panza*

*Opera Bouffon*

*Philidor*

R.23.037

Andante

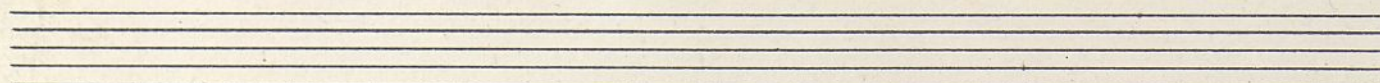
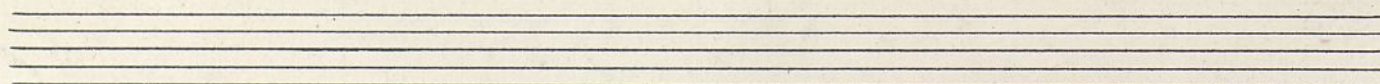
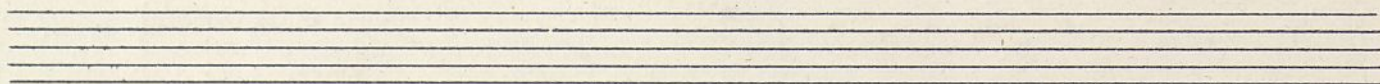
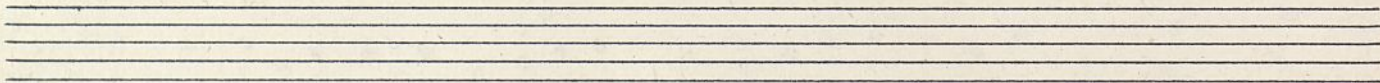
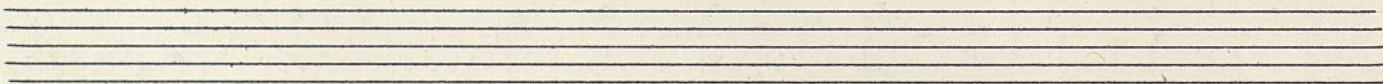
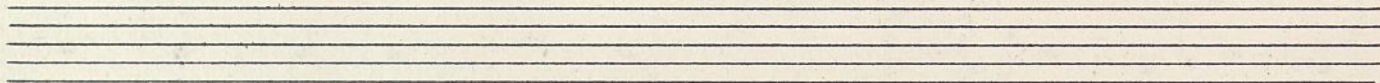
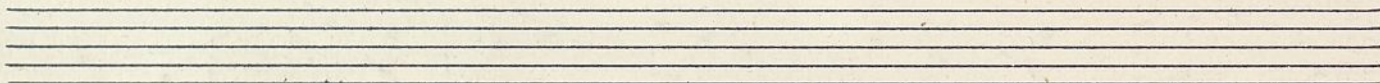
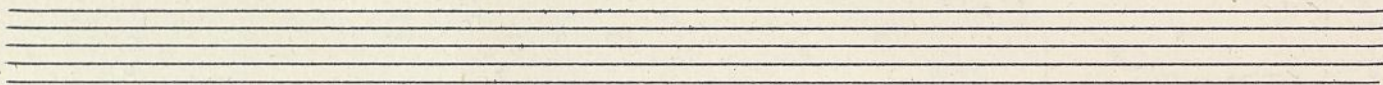
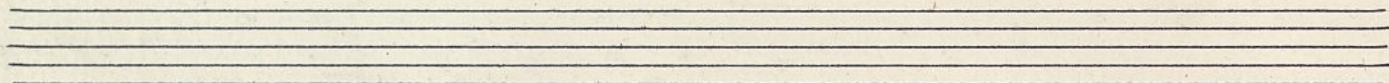
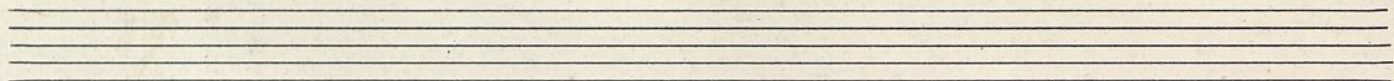

2

*Fiela*

*Sancho Panza*

*Opera Bouffon*

*Philidor*

R. 23.037

Two empty musical staves at the bottom of the page.

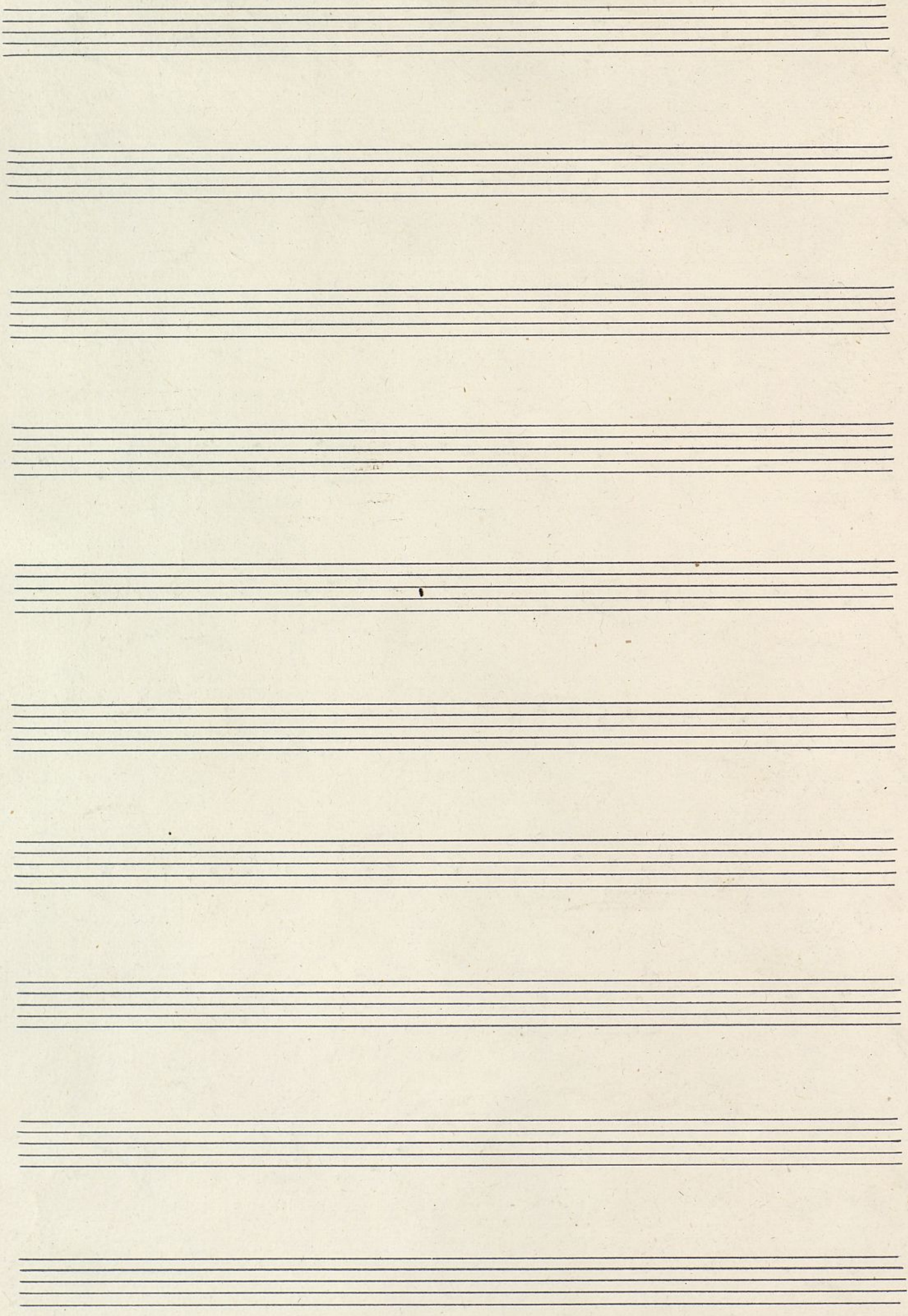

2

*Giola*

*Sancho Panza*

*Opera Bouffon*

*Philidor*

2.23.037

Andante

*p* *mf* *pizz* *arco* *cresc.* *rit.*

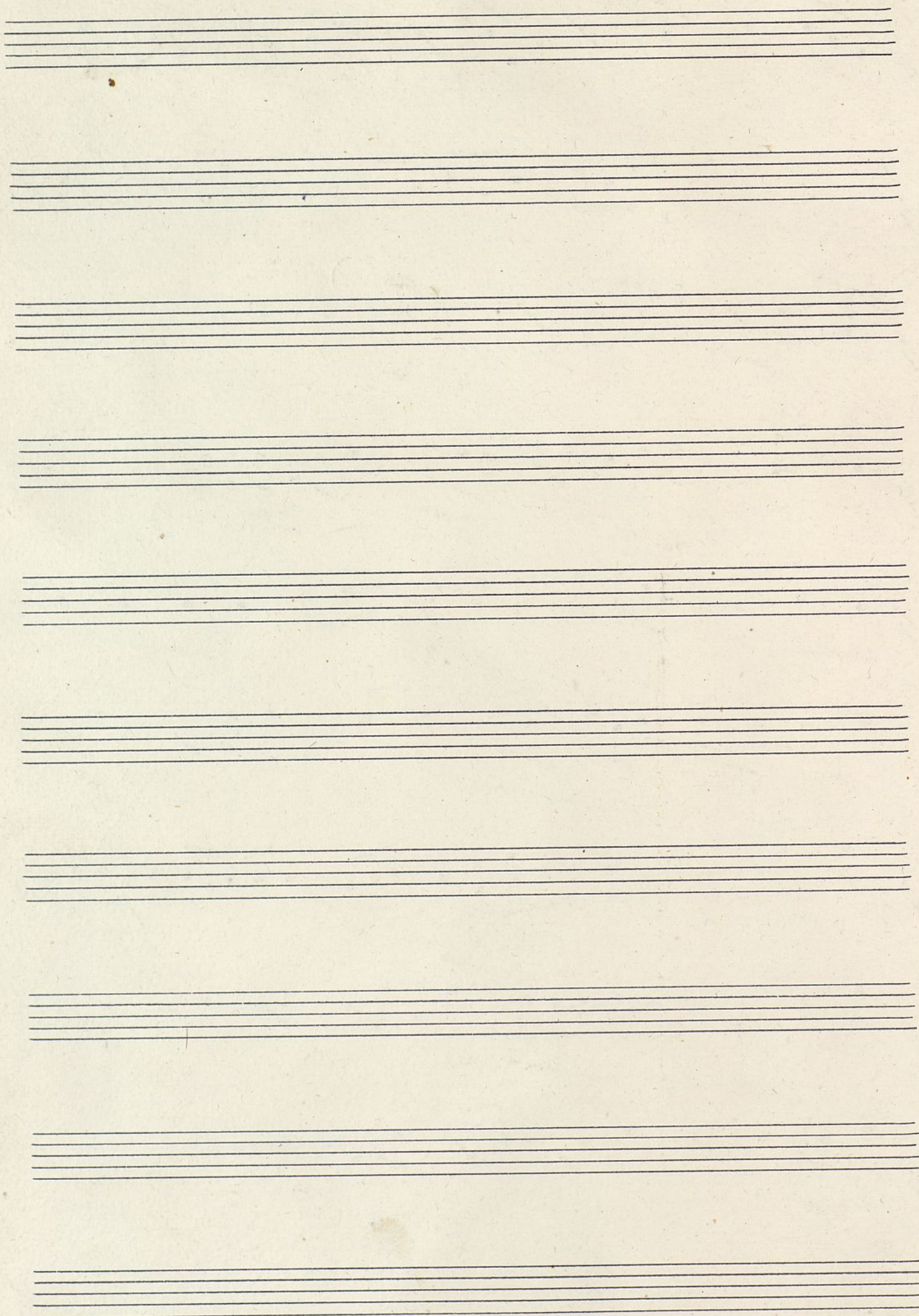

*A*

*Giola*

*Sancho Panza*

*Opera Bouffon*

*Philidor*

R.23.037

Andante

*p* *mf* *cresc.* *divis.* *univ.*

- Staff 1: *cresc.*
- Staff 2: *mf*
- Staff 3: *mf*
- Staff 4: *p*
- Staff 5: *p*
- Staff 6: *p*
- Staff 7: *mf*
- Staff 8: *mf* and *poco rit.*
- Staff 9: *trp* and *poco rit.*

The piece concludes with a double bar line and a repeat sign on the final staff.

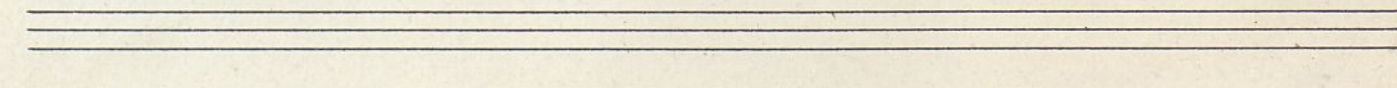
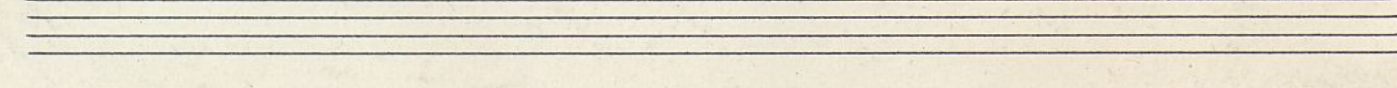
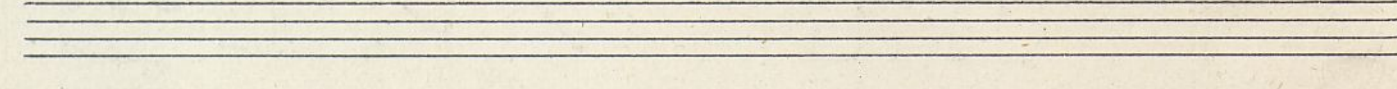
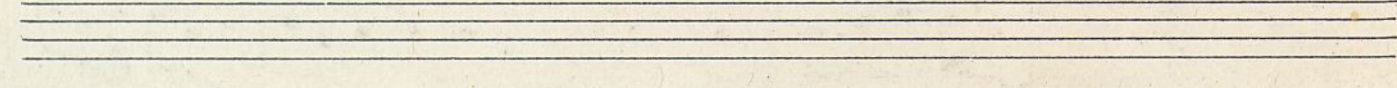
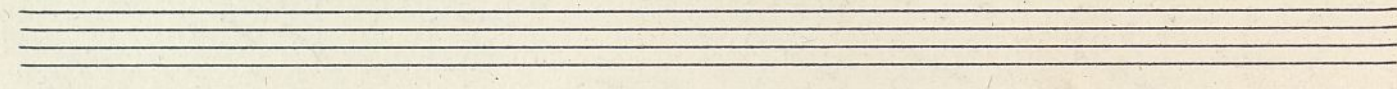
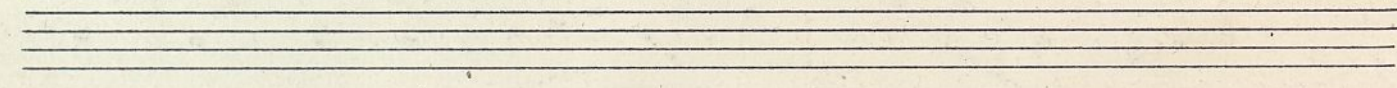
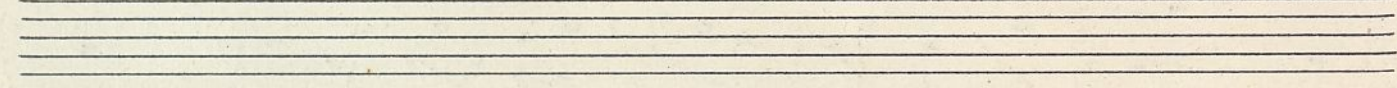
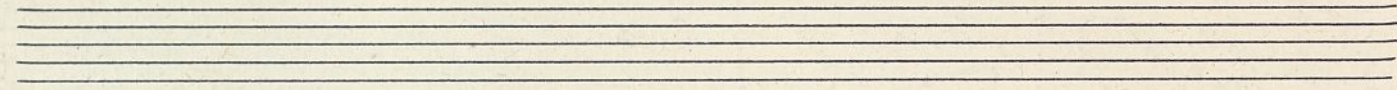
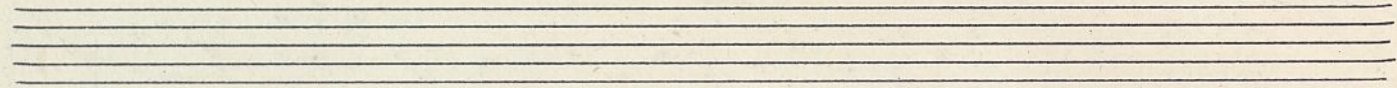
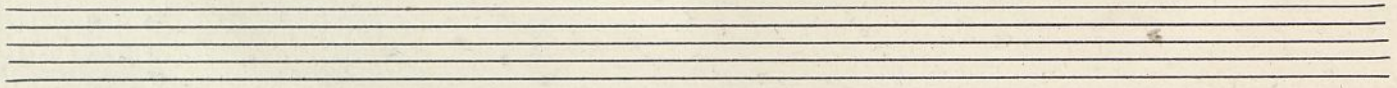

5

Siela

Sancho Panza

Opera Schuffen

Philidor

R-23.037

Andante

Four empty musical staves at the bottom of the page.

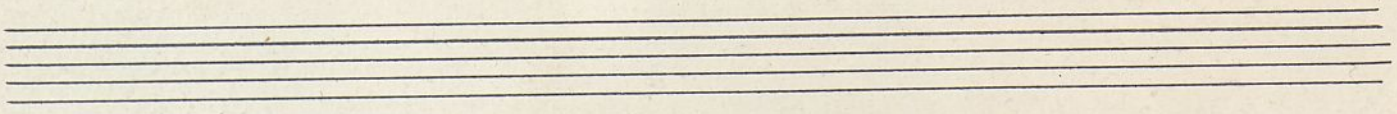
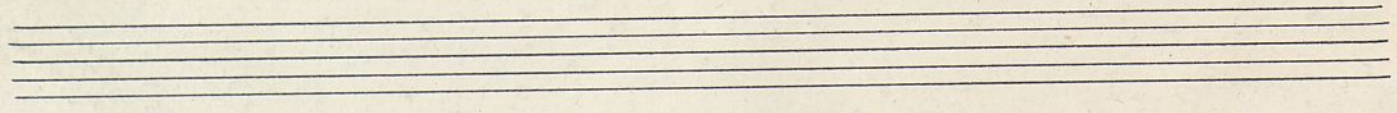
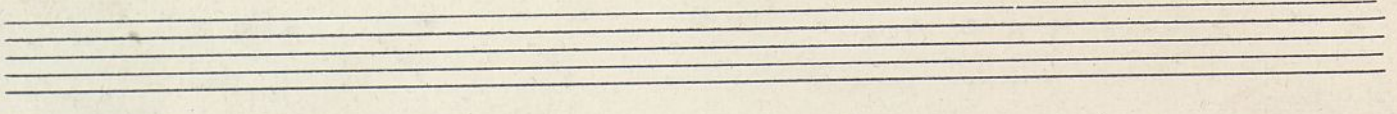
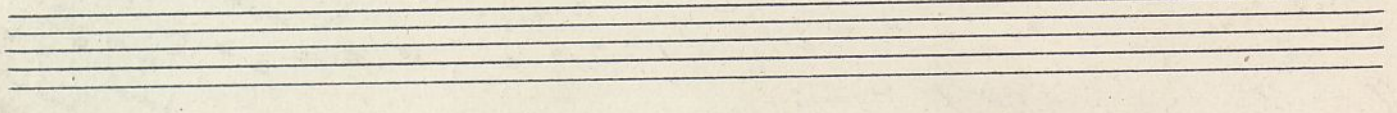
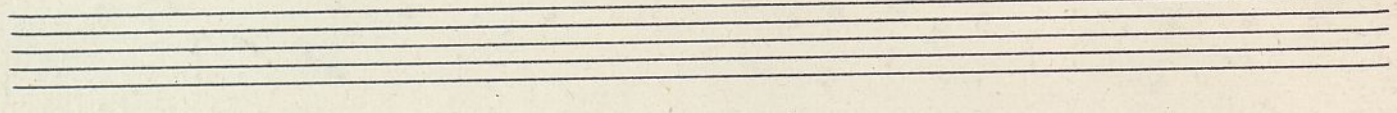
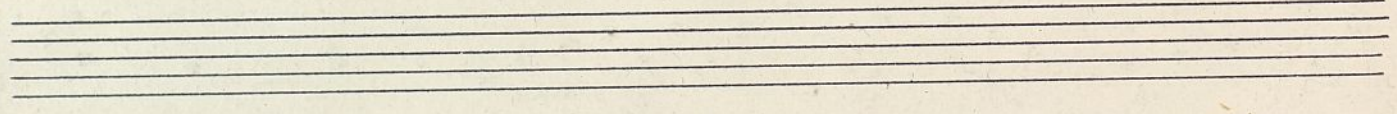
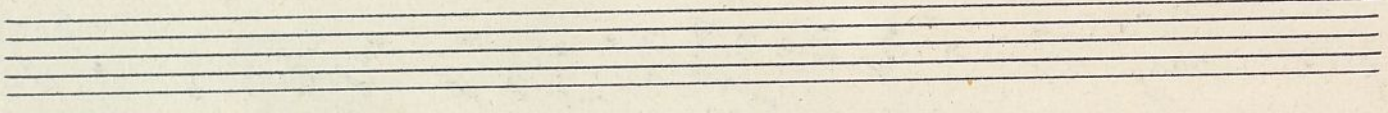
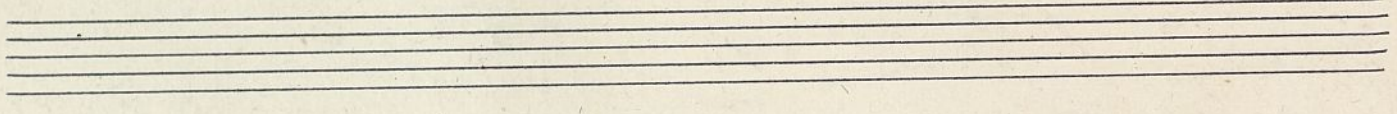
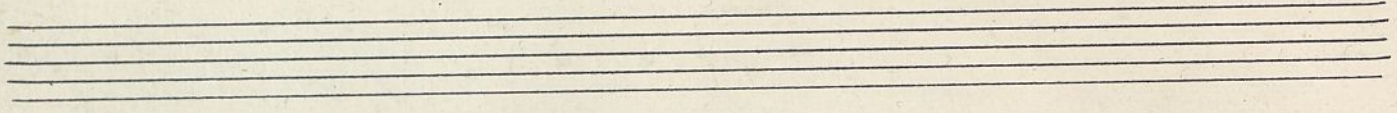
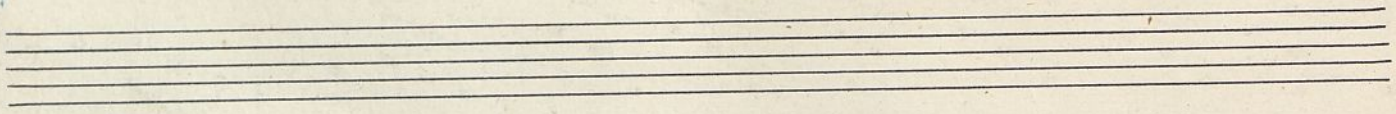

1

8. Celle

Sancho Panza

Opera Bouffon

Philidor

R-23-037

Andante

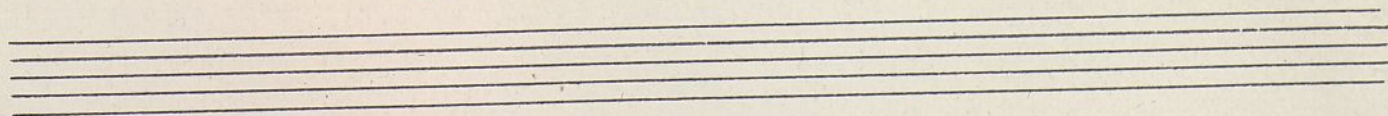
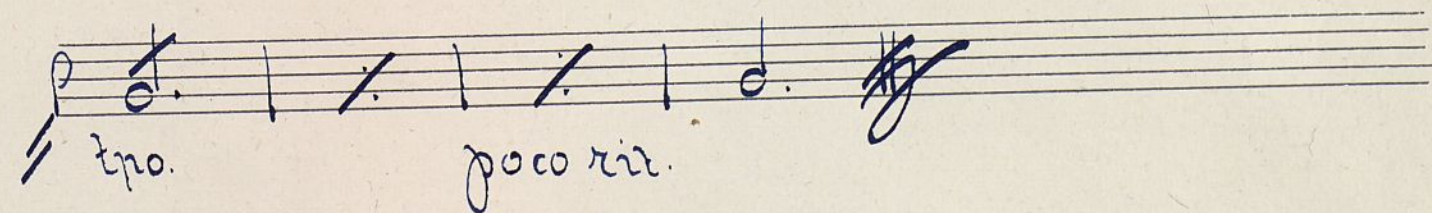
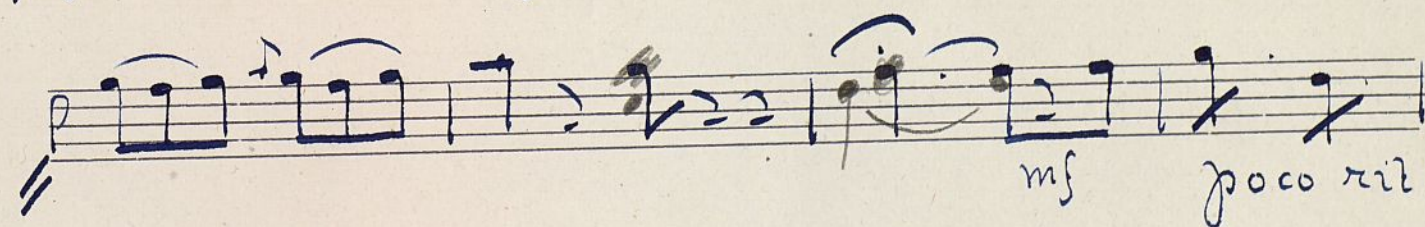
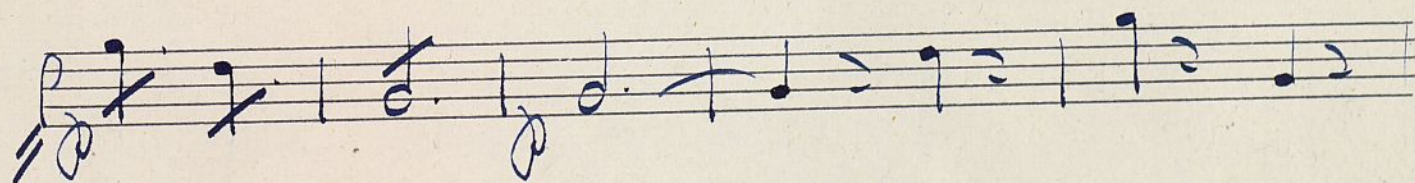
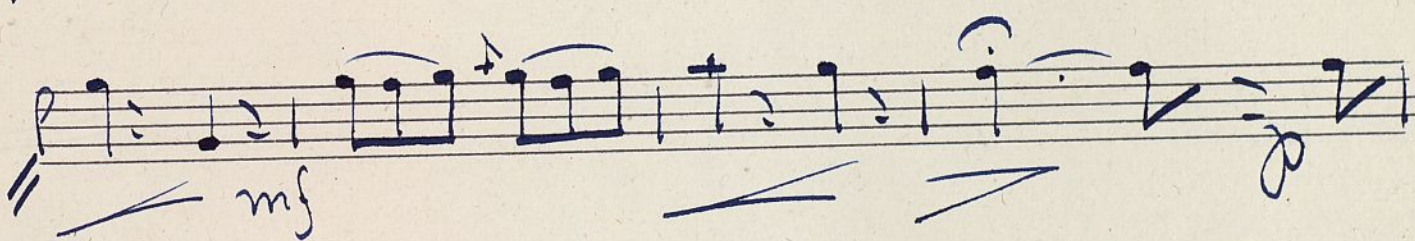
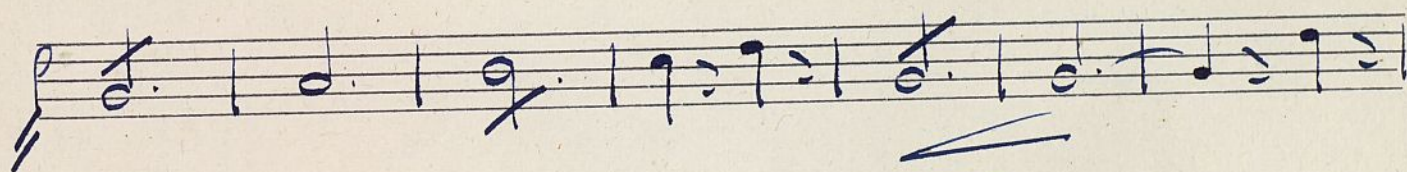
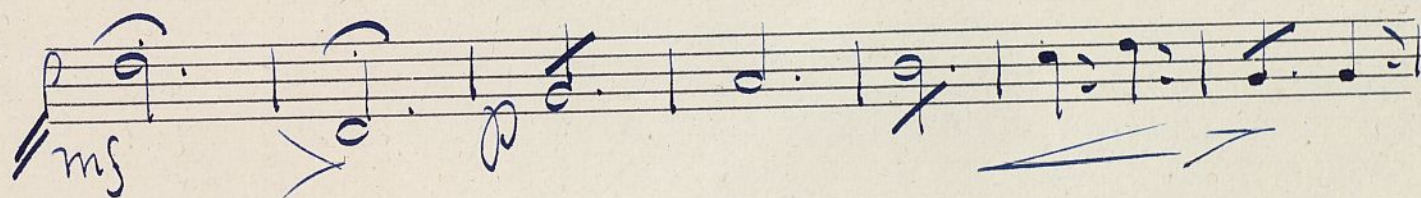
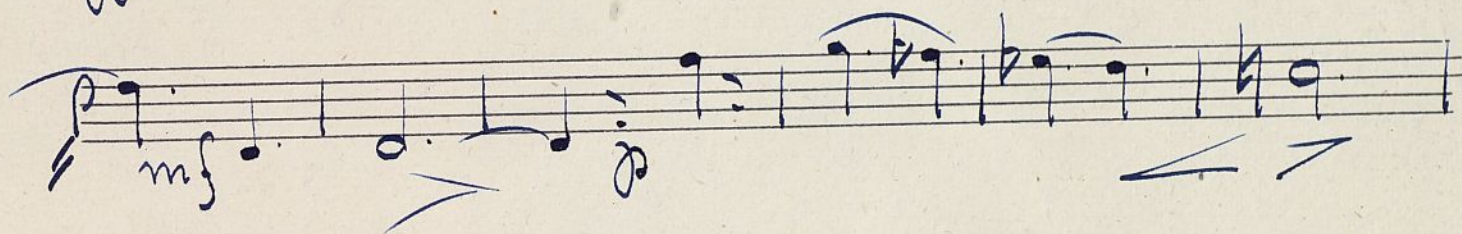
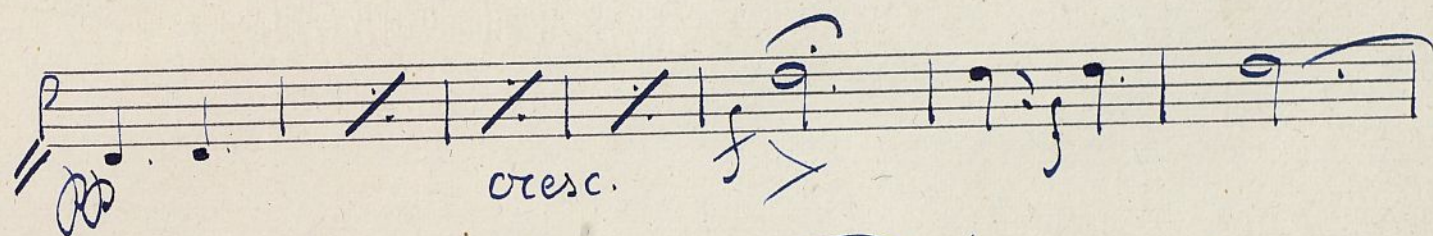
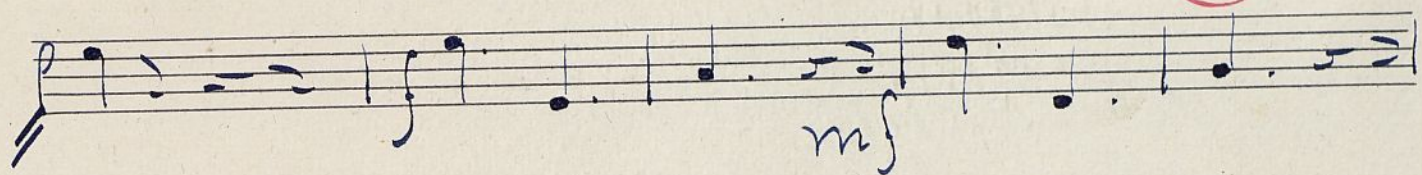

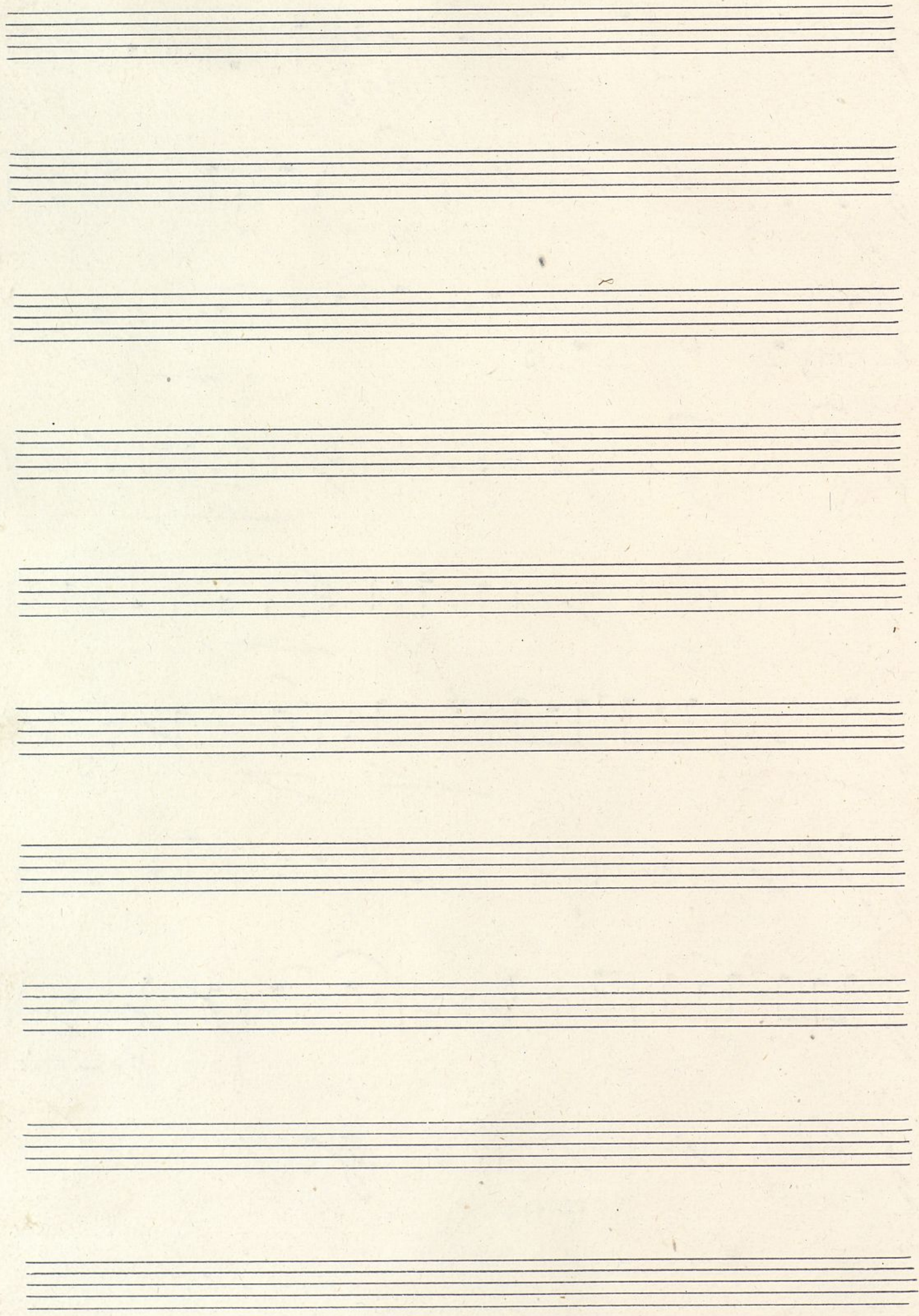

2

8. Cello

Sancho Panza

Opera Bouffon

Philidor

R. 23-037

Andante

mf

pp

cresc.

Four empty musical staves at the bottom of the page.

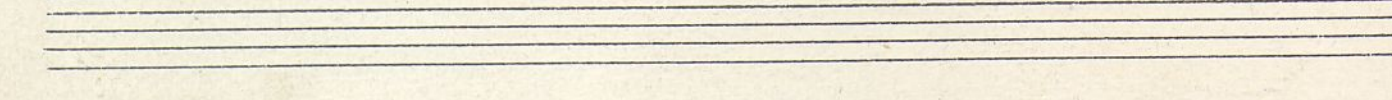
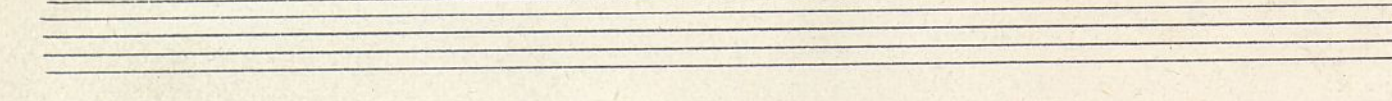
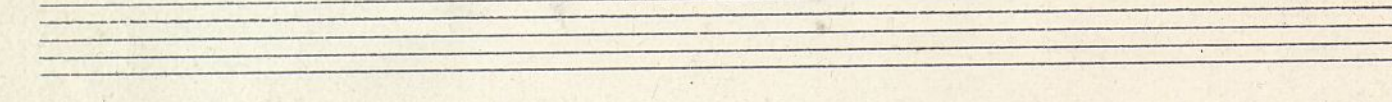
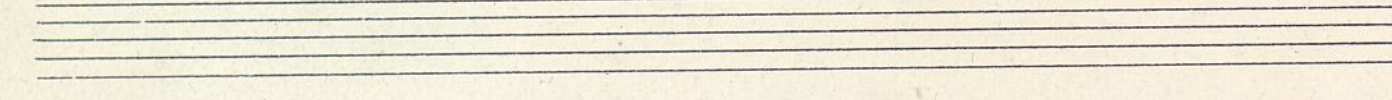
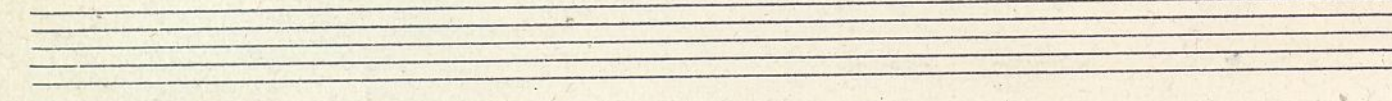
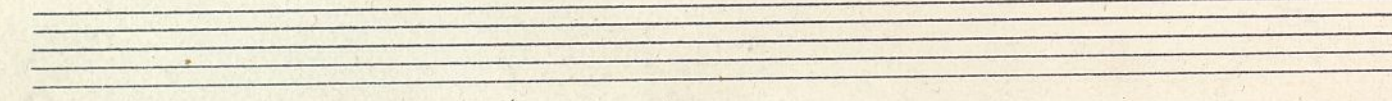
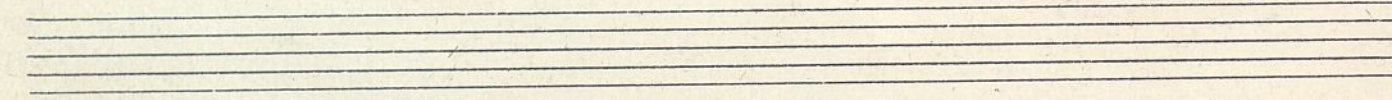
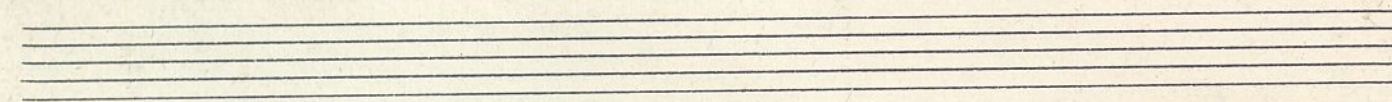
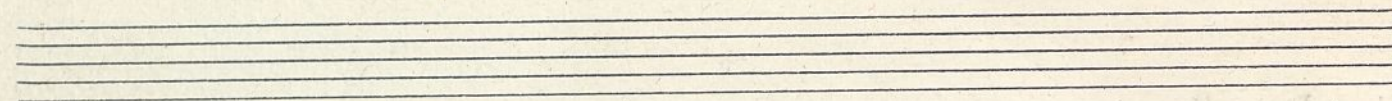
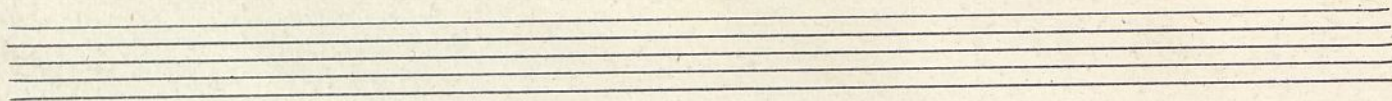

3

8. Cello

Sancho Panza

Opera Beethoven

Philidor

R-23-037

Andante

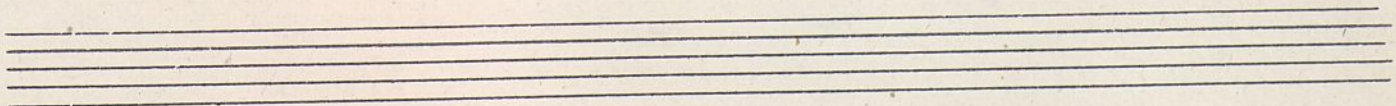

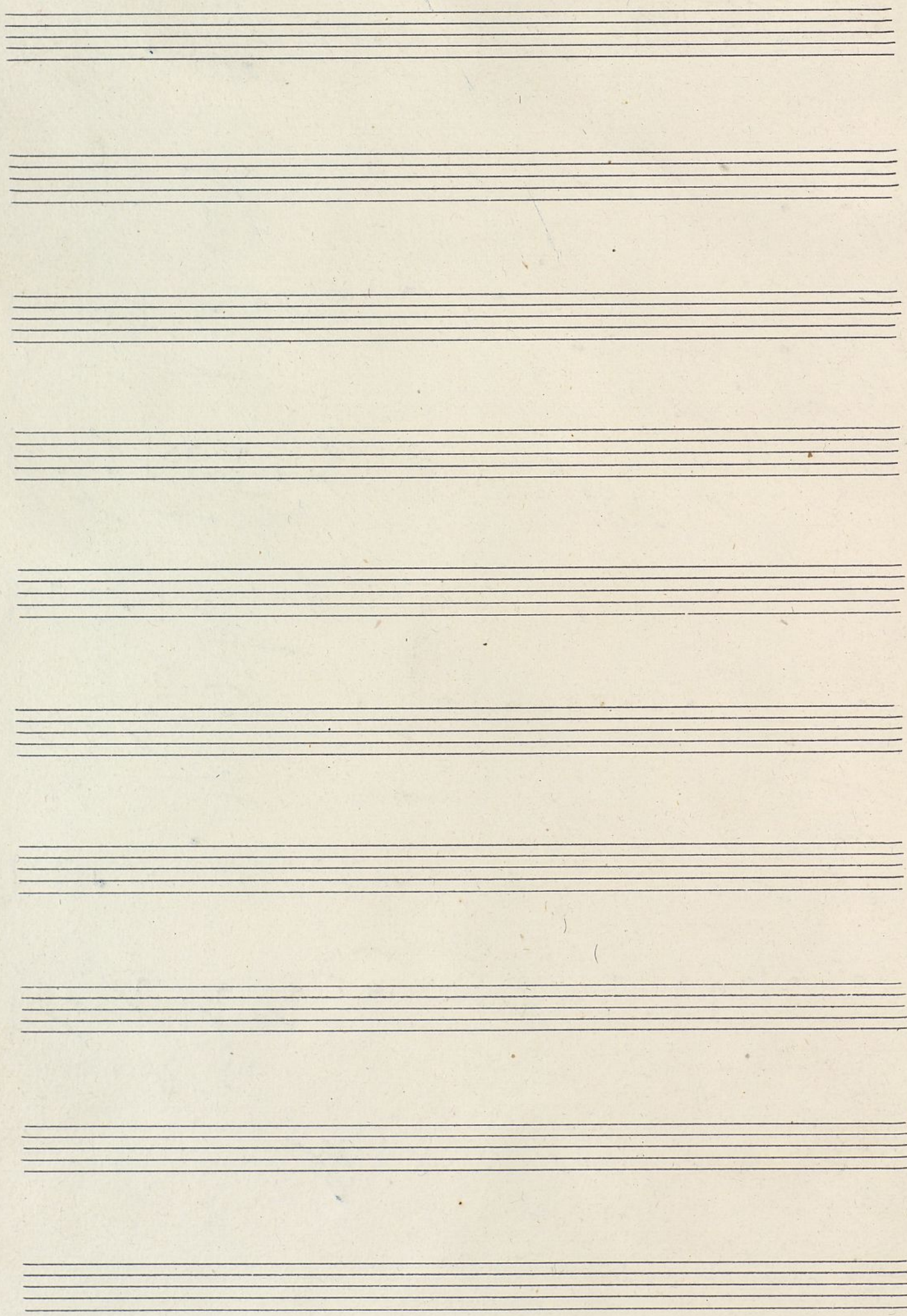

*A*

*8. Cello*

*Sancho Panza*

*Opera Bouffon*

*Philidor*

R. 23-037

Cantante

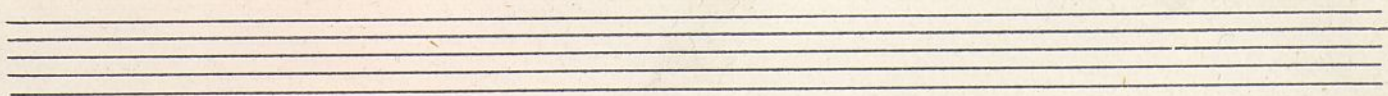
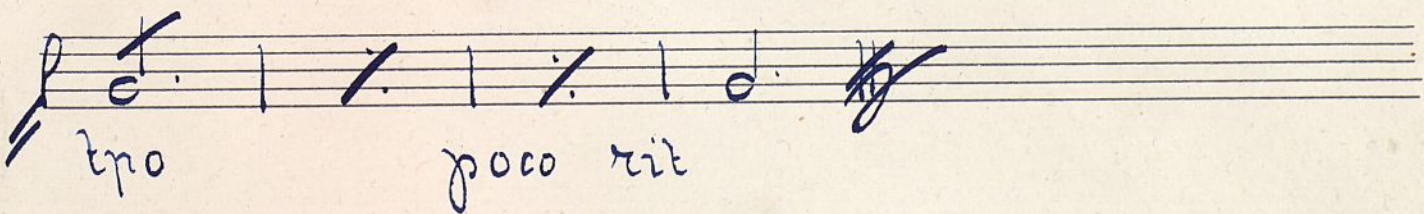
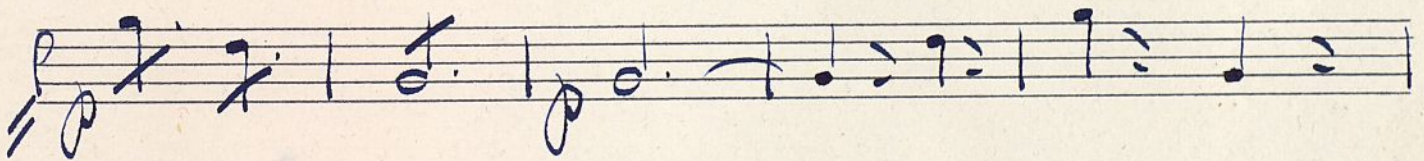
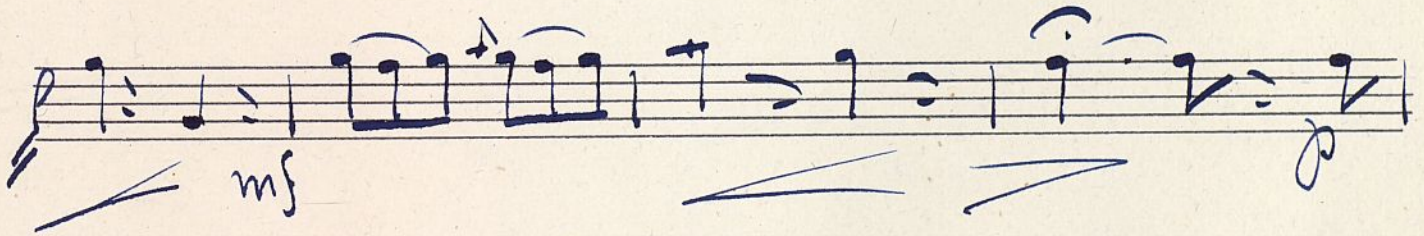
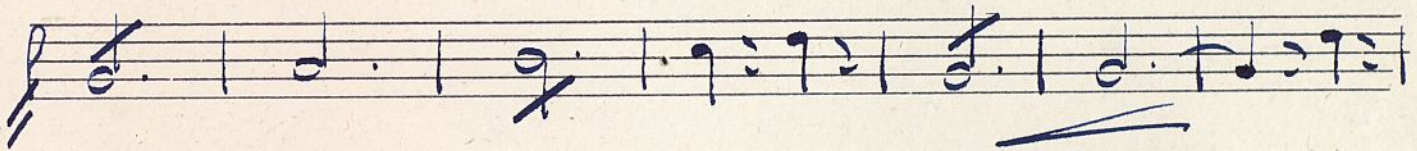
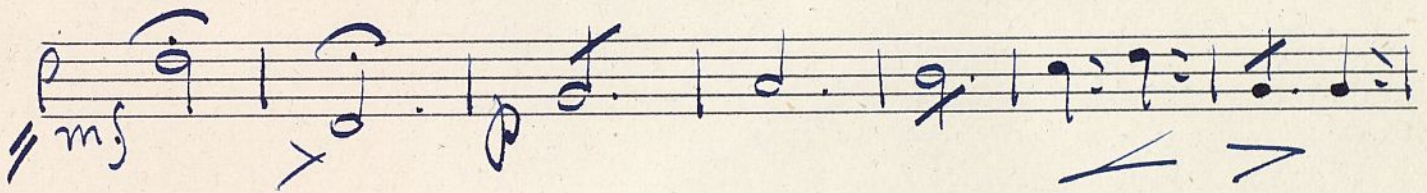
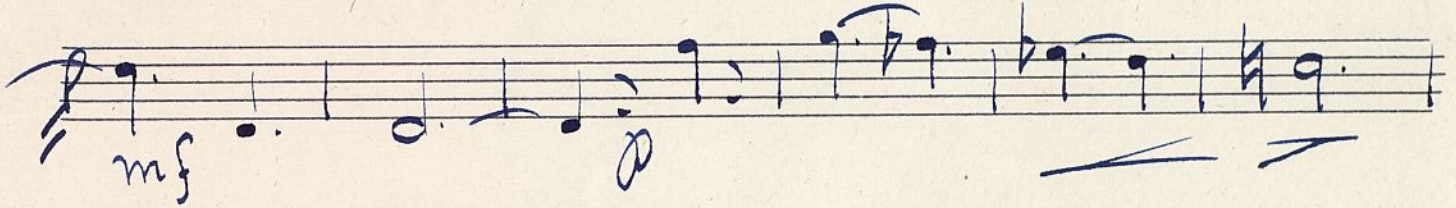
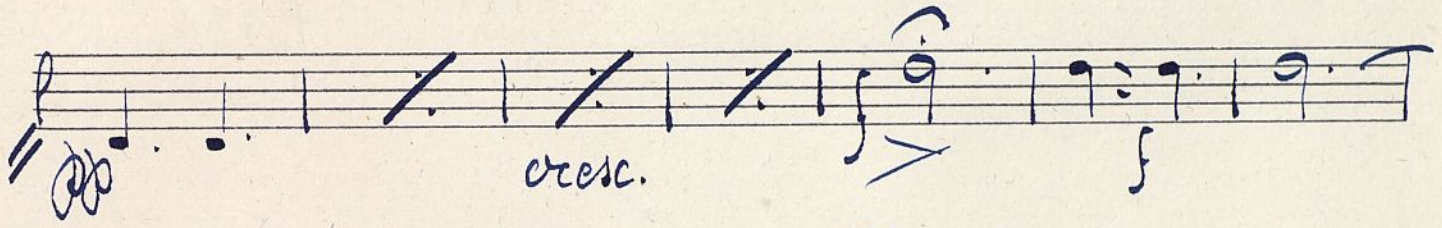
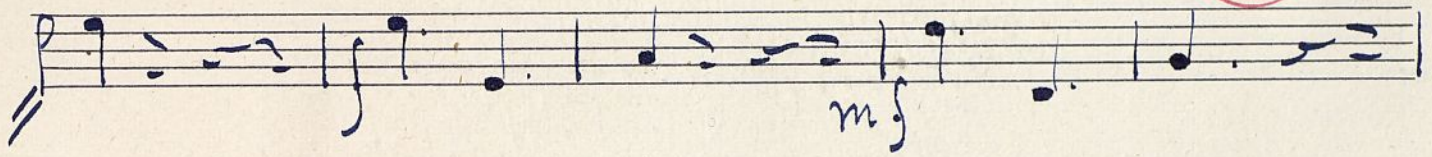

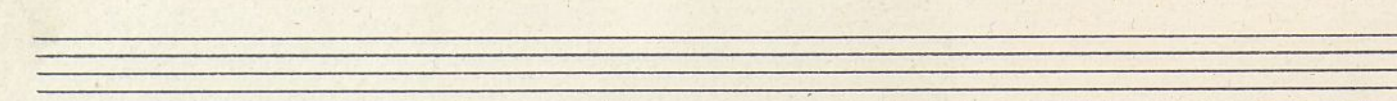
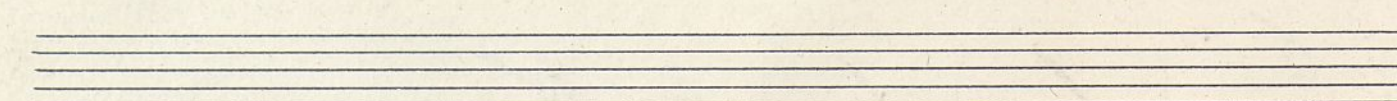
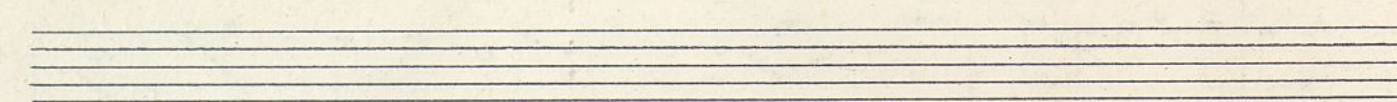
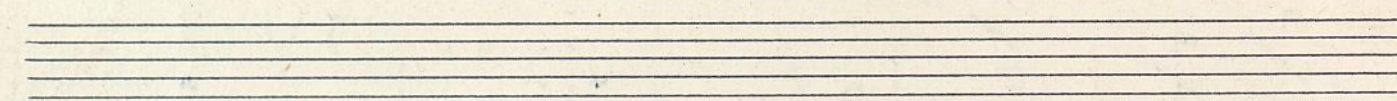
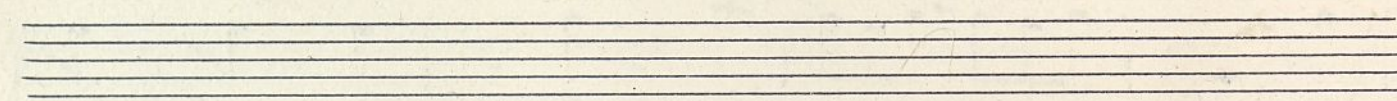
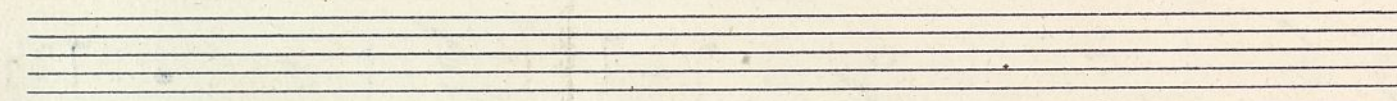
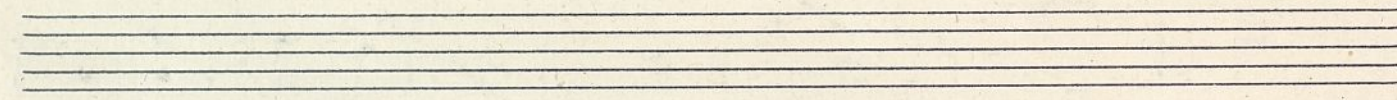
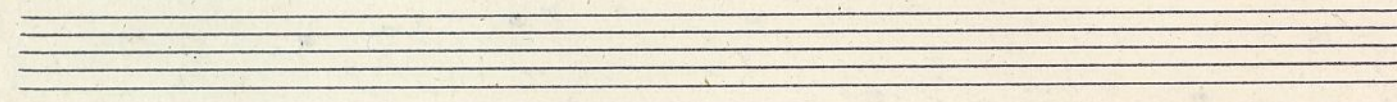
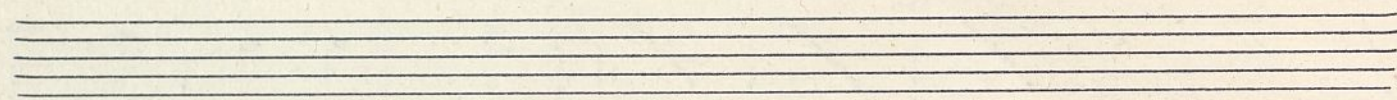
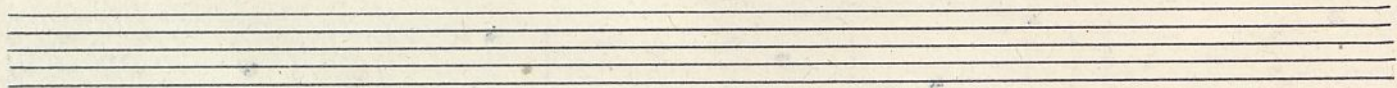

5

8. Cello

Sancho Panza

Opera Bouffon

Philidor

L. 23.037

Andante

mf

pp cresc.

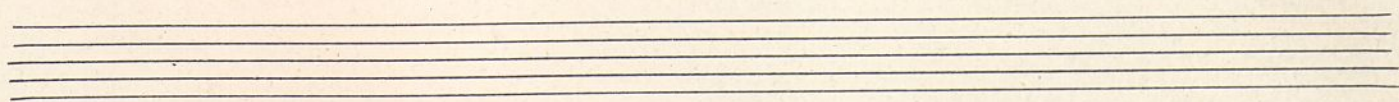
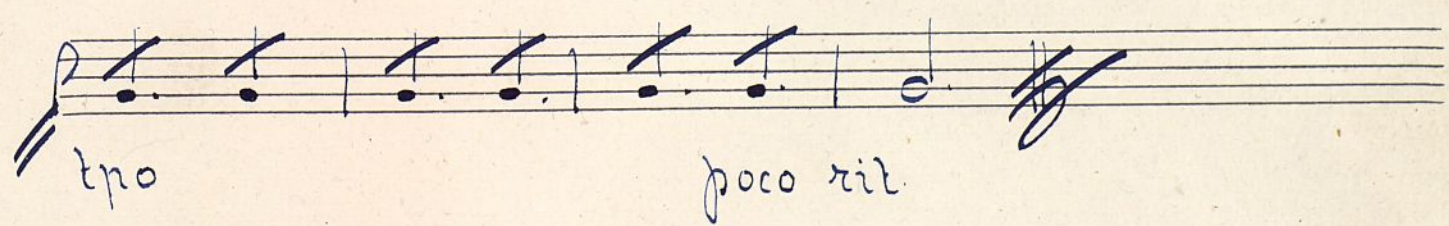
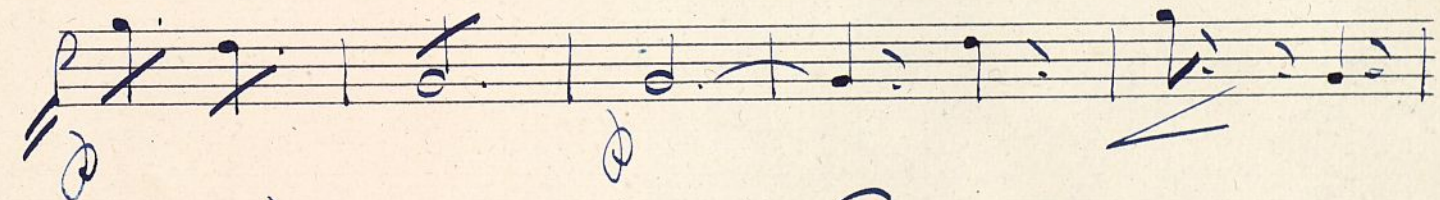
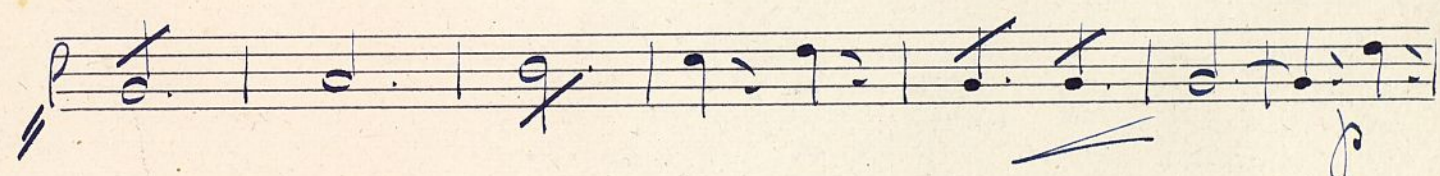
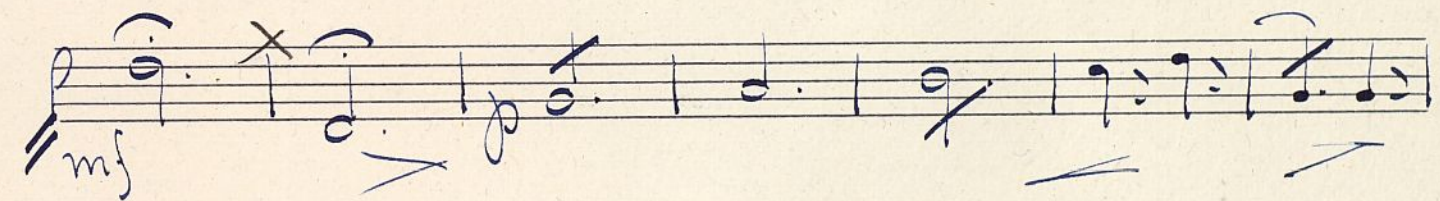
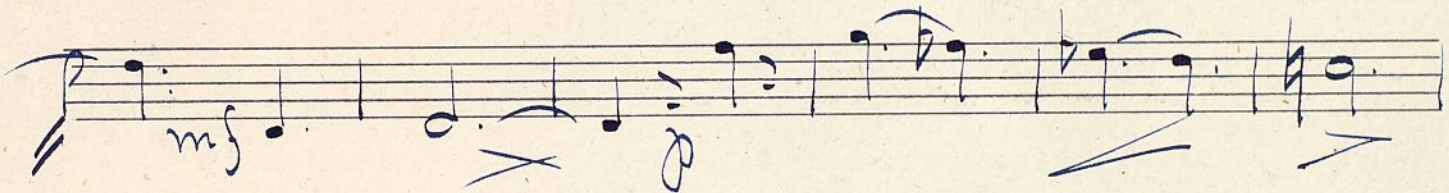
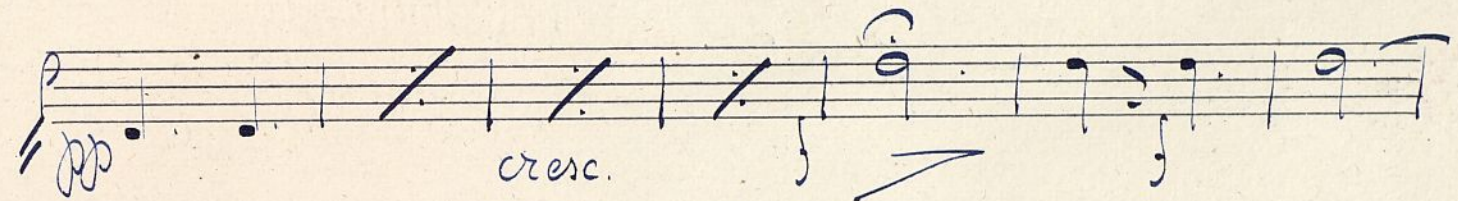
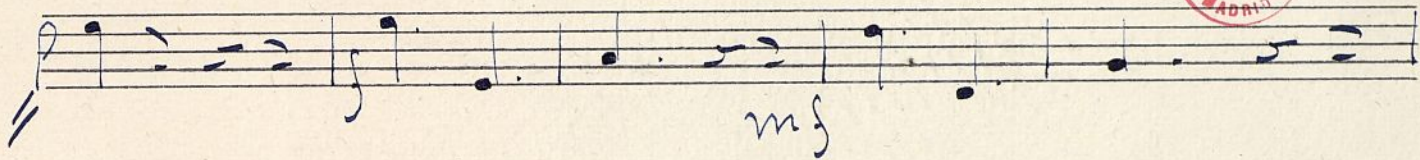

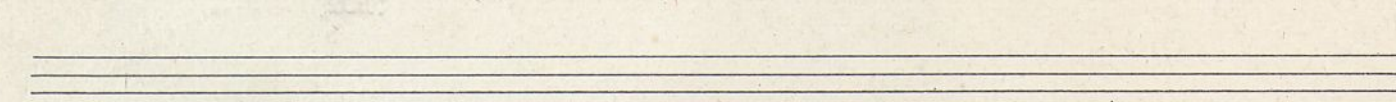
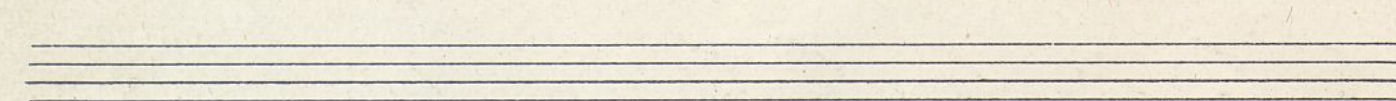
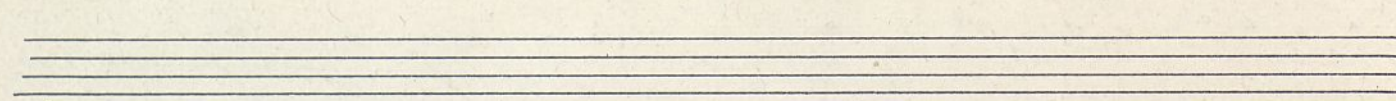
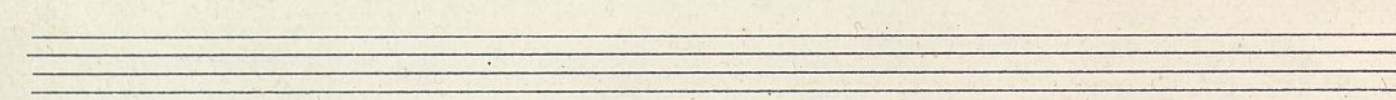
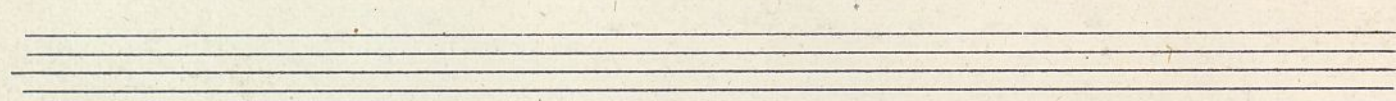
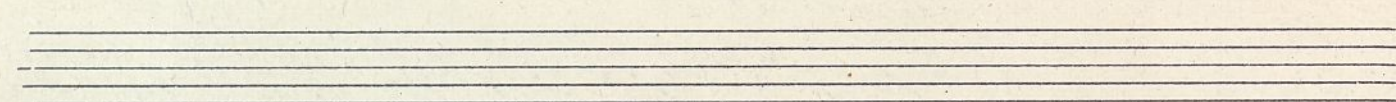
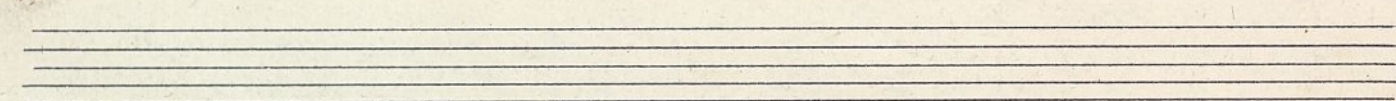
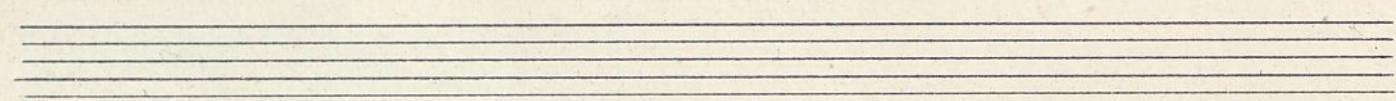
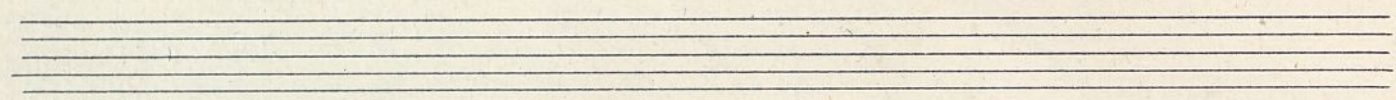
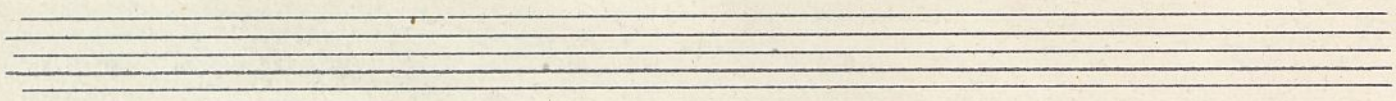

1

C. Bajo

Sancho Pança

Opera Bouffon

Philidor

R. 23.037

Andante

- Staff 1: *pizz* (pizzicato), *f* (forte), *mf* (mezzo-forte)
- Staff 2: *pizz*, *arco* (arco), *cresc* (crescendo), *f* (forte)
- Staff 3: *fa* (fingered), *mf* (mezzo-forte), *p* (piano)
- Staff 4: *mf* (mezzo-forte), *p* (piano)
- Staff 5: *p* (piano), *mf* (mezzo-forte), *p* (piano)
- Staff 6: *p* (piano), *mf* (mezzo-forte), *p* (piano)
- Staff 7: *poco rit.* (poco ritardando), *tempo* (tempo)
- Staff 8: *mf* (mezzo-forte), *poco rit* (poco ritardando)
- Staff 9: *tempo* (tempo), *poco rit.* (poco ritardando)

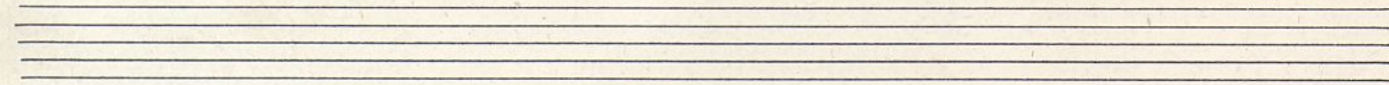
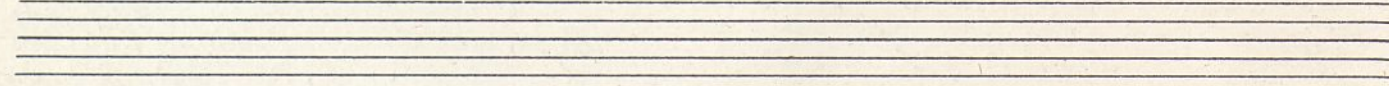
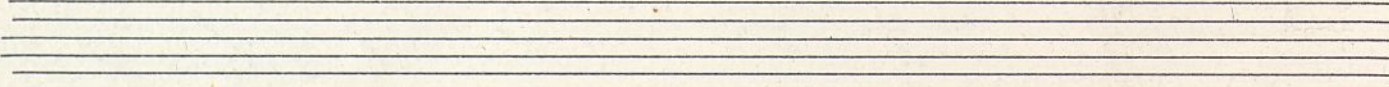
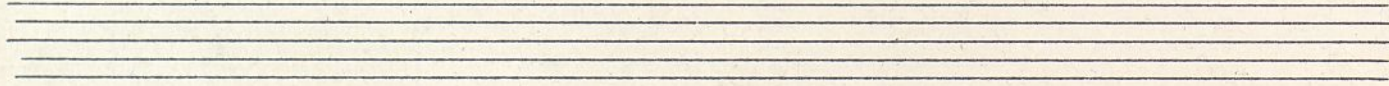
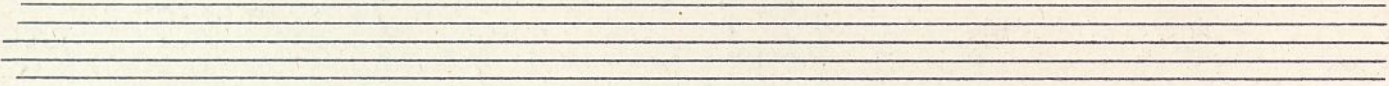
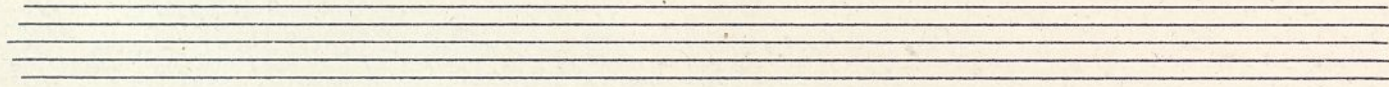
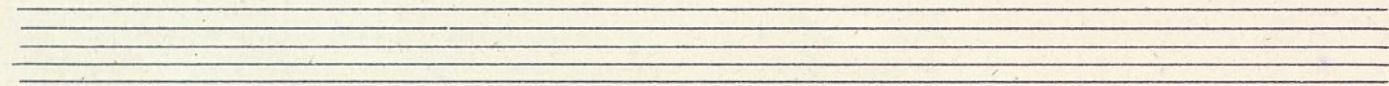
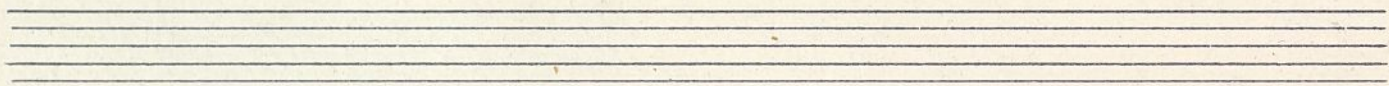
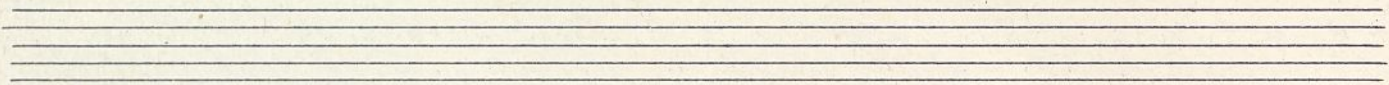
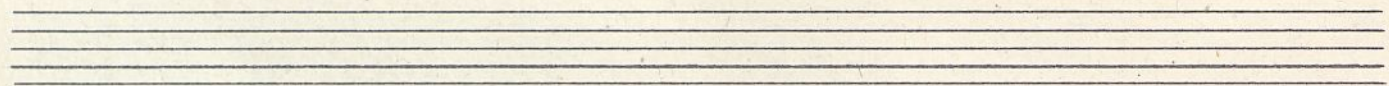

2

C. Baic

Sancho Panza

Opera Bouffon

Philidor

R. 23.037

Andante

- Staff 1: *pizz*, *f*, *mf*
- Staff 2: *pizz*, *pp*, *cresc.*, *f*, *arco*
- Staff 3: *mf*, *FA*
- Staff 4: *mf*
- Staff 5: *mf*
- Staff 6: *mf*
- Staff 7: *poco rit.*, *tro*
- Staff 8: *mf*, *poco rit.*, *mi fa*
- Staff 9: *tempo*, *poco rit*

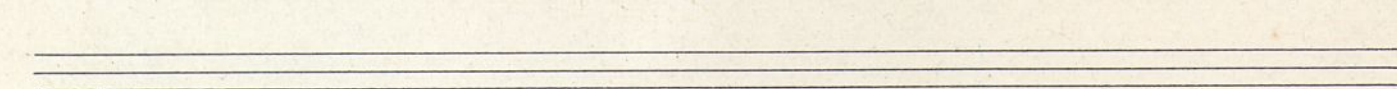
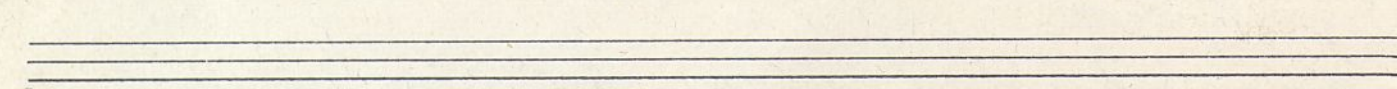
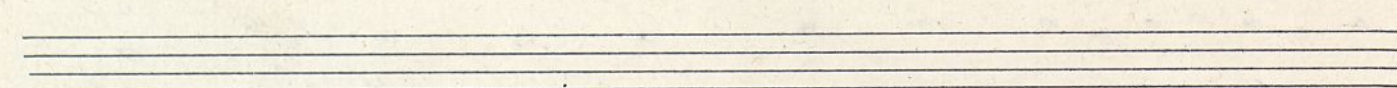
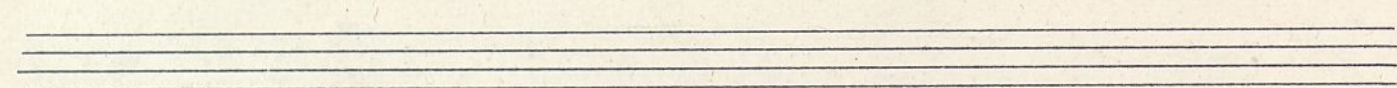
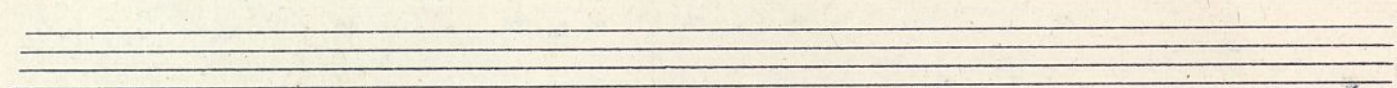
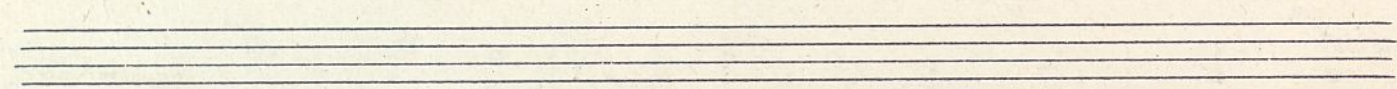
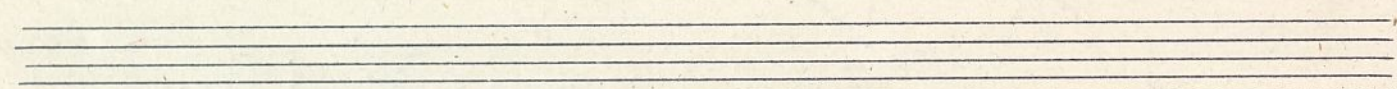
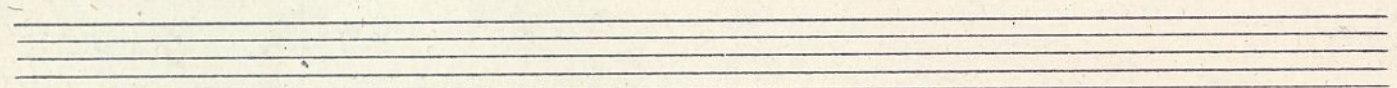
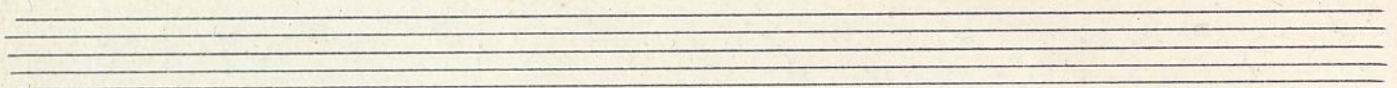
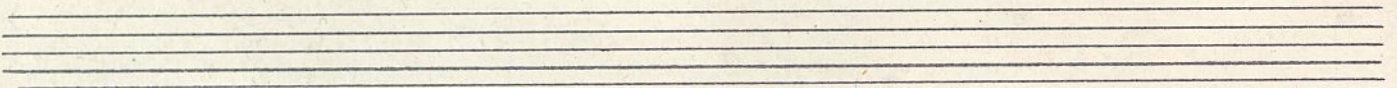

2

C. Bajo

Sancho Panza

Opera Bouffon

Philidor

R. 23.037

Andante

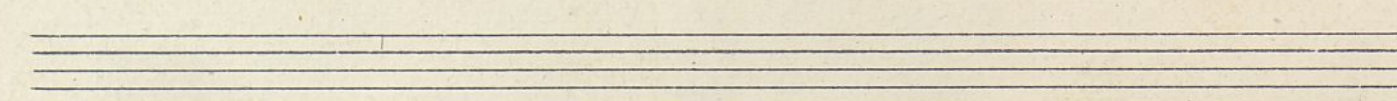
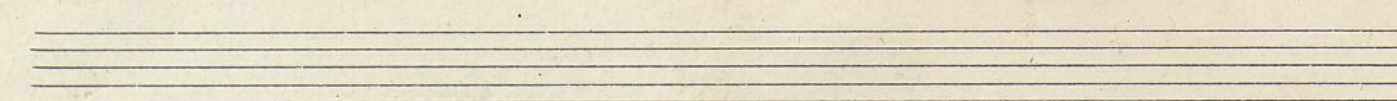
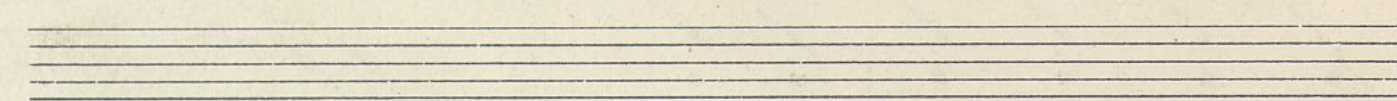
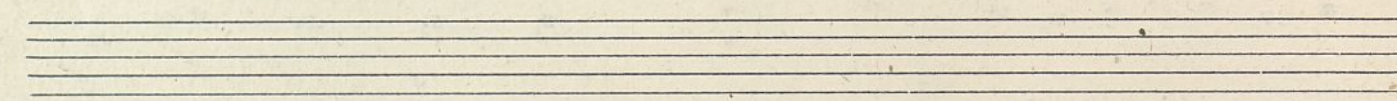
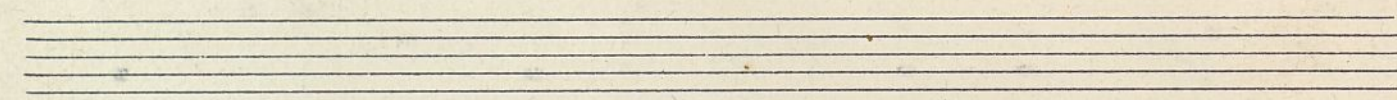
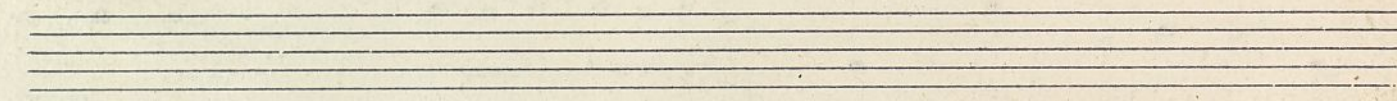
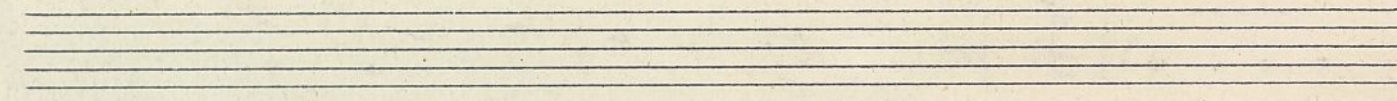
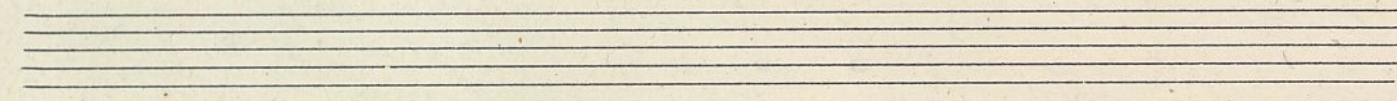
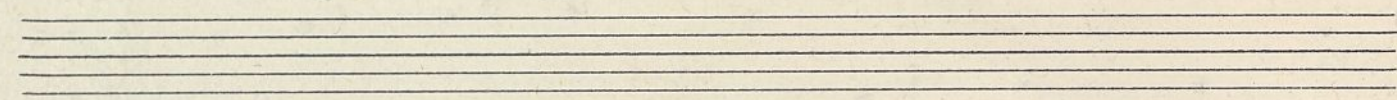
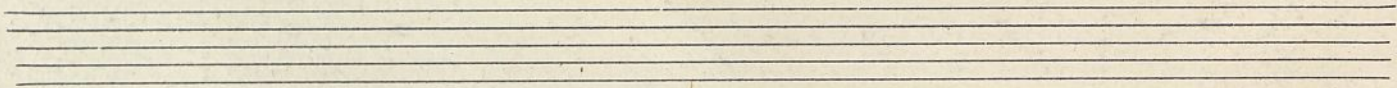

2

C. Bajo

Sancho Panza

Opera Bouffon

Philider

R-23-037

Andante

*pizz*

*mf*

*pizz*

*pp*

*cresc.*

*arco*

*mf*

*mf*

*mf*

*poco rit. Espo.*

*mf*

*poco rit.*

*tempo*

*poco rit.*

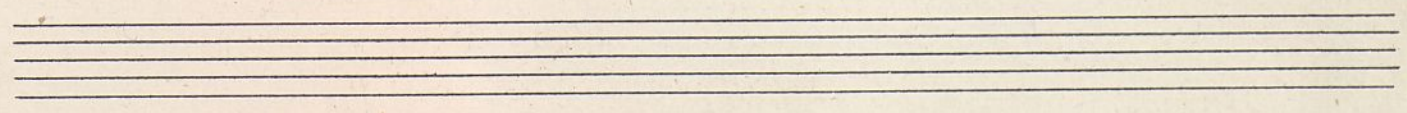

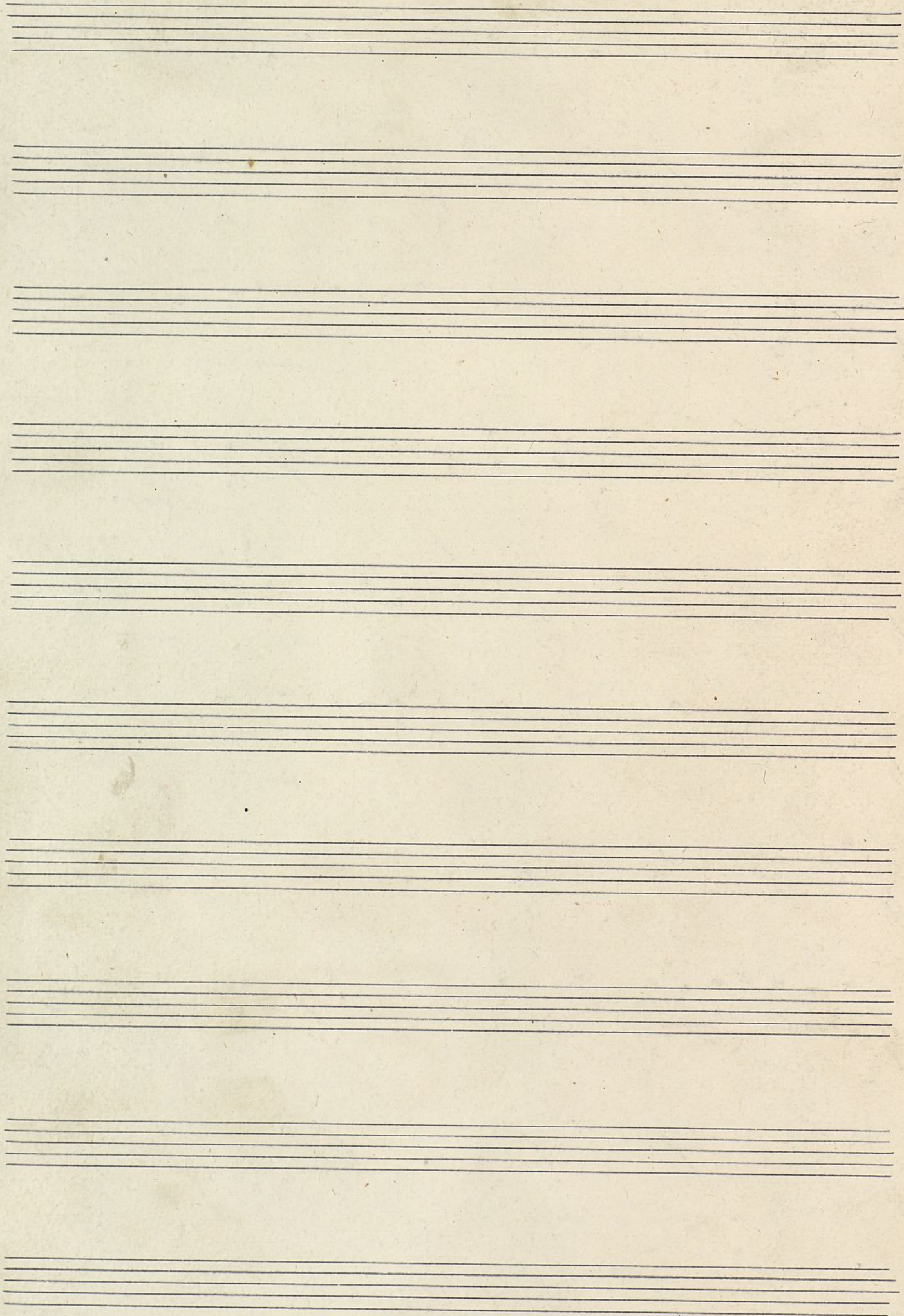

Oboe

Nº 24

*Sancho Panza*

Opera Bouffon

*Philidor*

R. 23-037

*dolce*

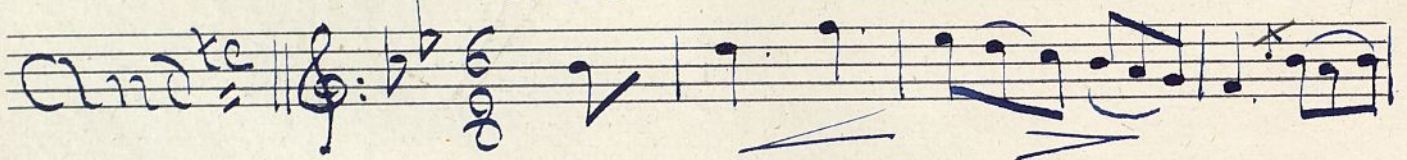
*And<sup>te</sup>* 

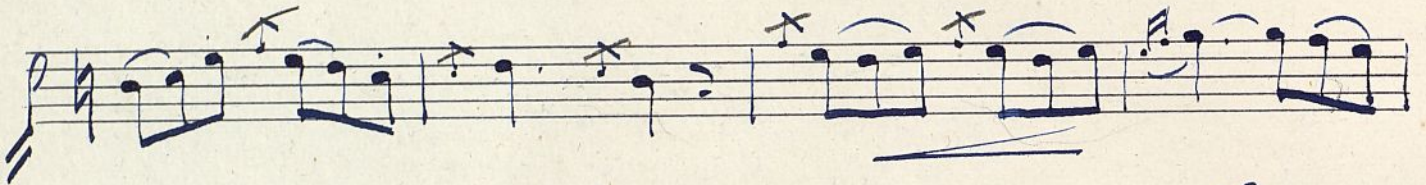

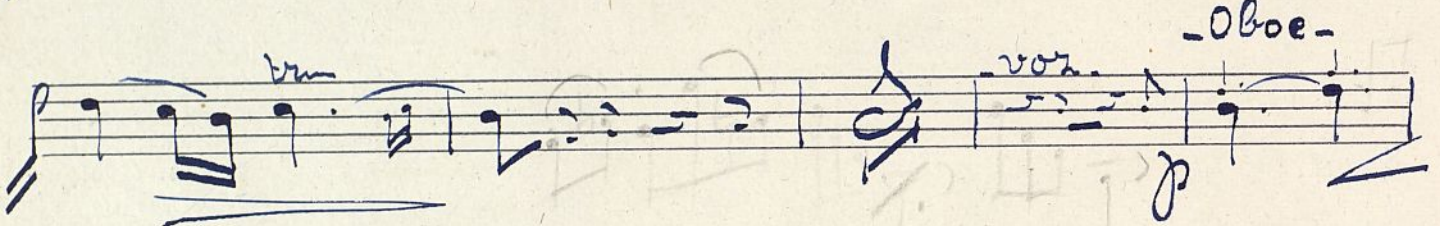
*brm*  *vor* *-Oboe-*

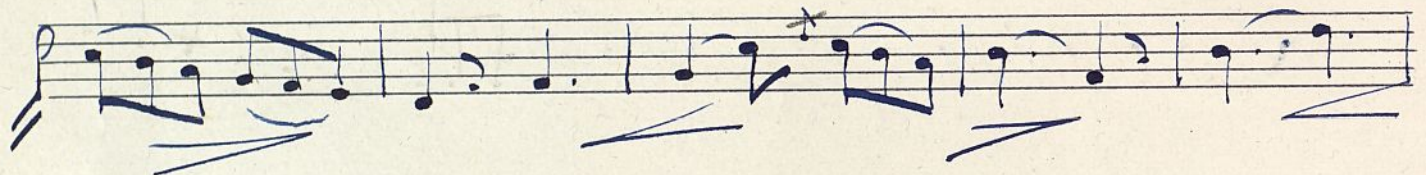

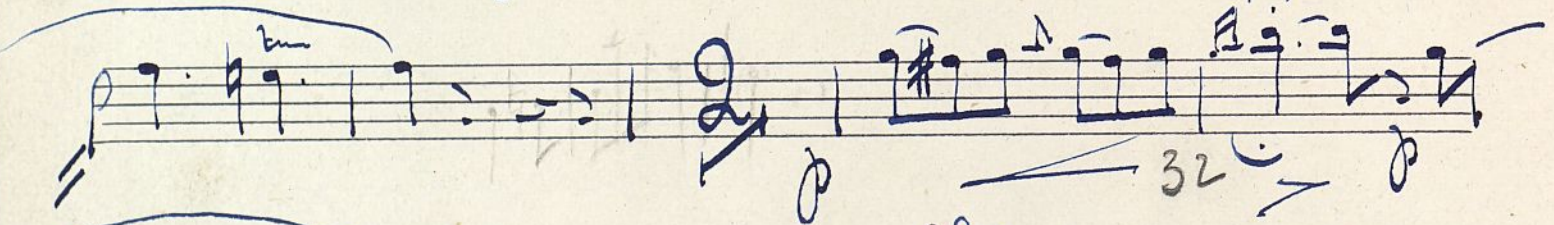
*brm*  *p* *32*

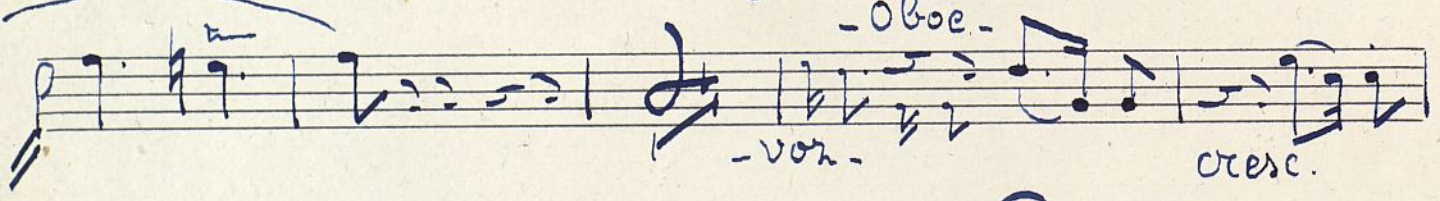
*brm*  *-Oboe-* *-vor-* *cresc.*

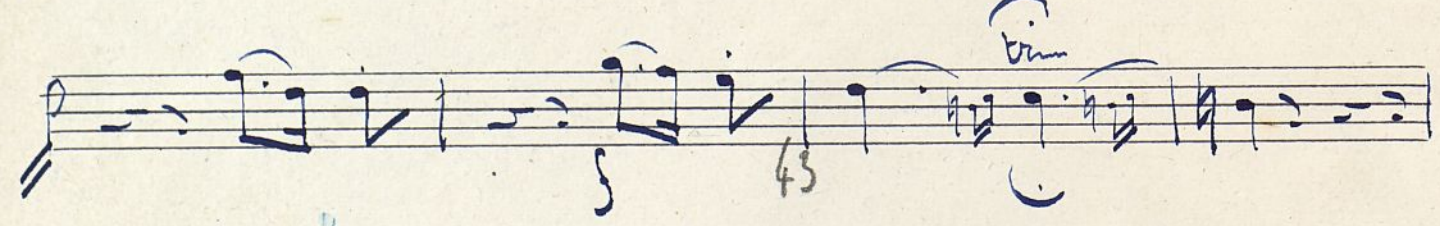
*brm*  *p* *43*

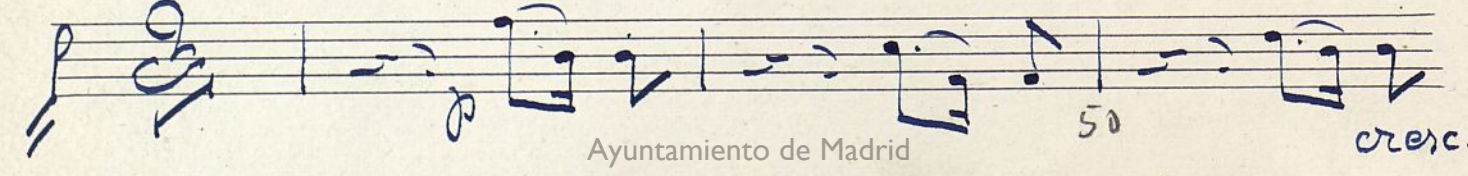
 *p* *50* *cresc.*

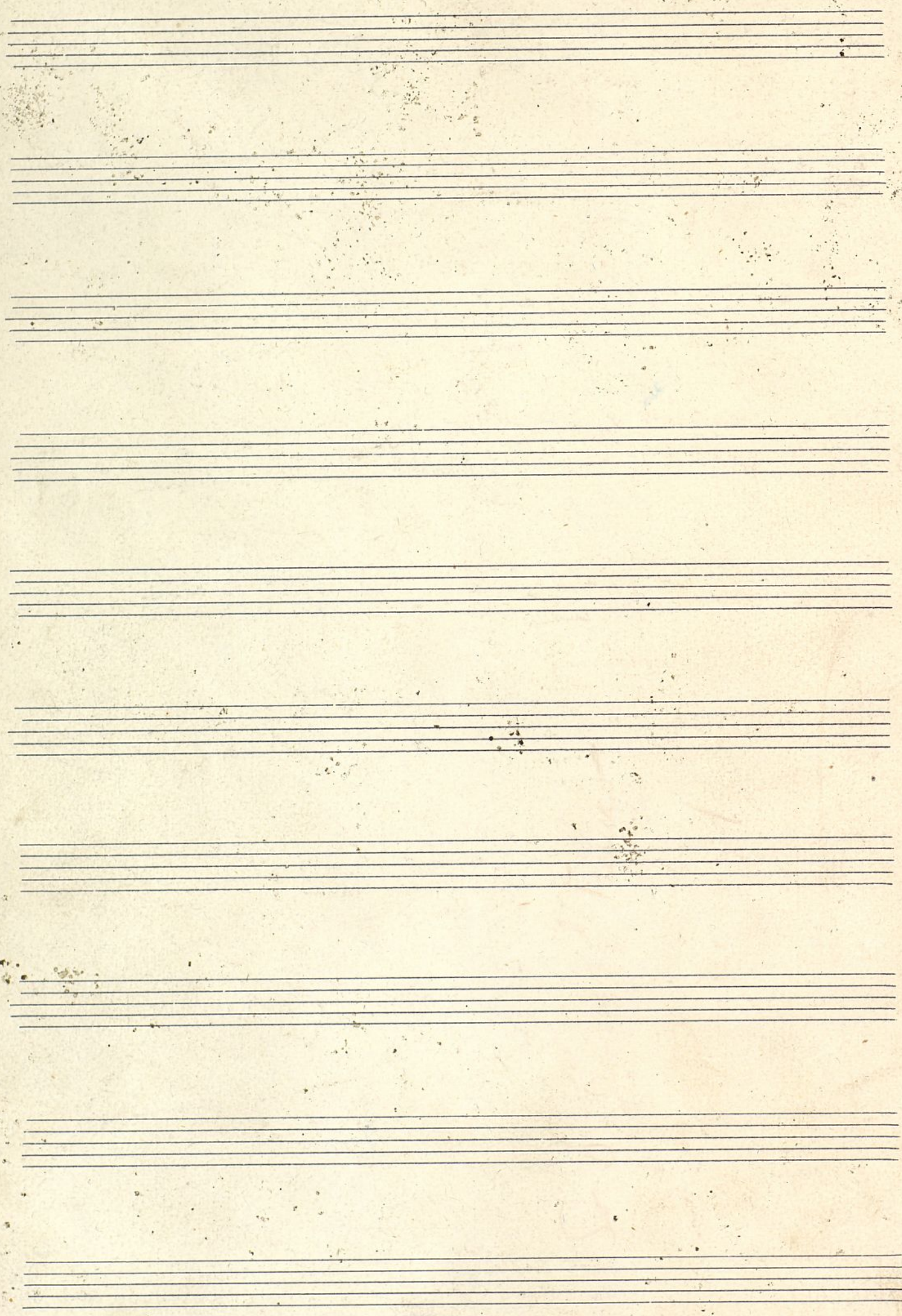

Sancho Lanza

Ariette

BIBLIOTECA MUSICAL  
CIRCULANTE

R.23.037

Majestoso, y con fatuidad.

# Sancho =

De ses que Sancho  
 Ce veux que San-cha  
 brille, et faire hon-neur a ma fa-mil-le; qu'on  
 brille, ha siendo ho-nor a la fa-mi-lia que  
 di - - - se gan es la fil-le, c'est la fil-le de Monseig-  
 di - - - gan es la hija es la hija del gran se-  
 neur, de Monseig-neur San-cho Pan-  
 ra del gran se- - - - San-cho Pan-  
 ra San-cho Pan- ca le Gouver-neur, Quel honneur, quel honneur  
 ra Sancho Pan - - - ra elfo por ra dor  
 quel honneur pour ma fa - mil - - -  
 que ho - no para mi fa mi  
 - le | Quel honneur, quel honneur, quel honneur  
 lia Oh que honnor oh que honnor que ho no  
 pra - ra para ma fa - mil - - - le!  
 para mi fa mi  
 A sa Suite on ver-ra des la quais, des pa-ges: Dans le plus  
 escol ta da da ra se - ra por la raras pa ges pa - le -  
 ri - ches é - - - qui pa-ges, ma fi - lle bri lle - ra, ma fi - lle bri lle -  
 gan te y do - ra - da Cu - - - ra mi hi ja bri lla ra mi hi ja bri lla  
 ra: Grands yeux ou verts, bou-che bé - an - - - te. Tout le  
 ra son yeux des do es - ta - - - ra do to do el  
 peuple de man-de - ra quelle est cette In - fante, quelle est cette In -  
 fue' do pre fue' ta - ra que es esta prin - ce sa que es esta prin -

- fan - te;      on lui ré - pon - dra: —      c'est la  
*cel - ra      y se le - dia - ra*

fil - le, c'est la fil - le de Monseig - neur, de Monseig -  
*chi ja      la      chi ja      del gran se - ñor      del gran se*

neur San - cho Pan - ça, —      San - cho Pan - ça le Gouver -  
*nos      san - cho      Pan - ça      Sanchó Pan - ça      el go - berná*

neur. Quel honneur,      quel honneur,      quel honneur  
*don      oh      qué hon - ror      oh - que hon - ror      que ho - nor*

pour ma fa - mil . . . . le  
*para      la      pa - ra*

A la cour — et le par - vi - tra le Roi lui  
*la      la      cor      se      pre      vien - ta      ra      y      el      Rey      su*

même, i - ra la prendre; la Rei - ne l'em - bras - se -  
*bra      yo      ta - o - pre - ce - sa      la      rei - na      la      be - ra -*

ra, chaque courti - san en - vi - e - ra le bon - heur, le bon heur de mon  
*ra      y      los      cor - te - sa - nos.      en - vi - dia      rinde mi - ser - cia*

gen - dre, et ce - lui — du pa - pa, du papa, du pa -  
*de      cha      de      san - cho      su      pa      pa      de      su      pa      pa      de      su      pro*

pa      Cha - cun di - ra —      c'est la  
*pa      que      o - to      glo - rio - so      se - ñor      ra      pa      pot      su*

fil - le, c'est la fil - le, de Monseig - neur de Monseig -  
*chi - ra      el      gran      se      ñor      nos*

neur San - cho Pan - ça, — — — — —  
*san      Pan - ça*

San-cho Pan-ça le Gouverneur. Quel honneur,  
Sancho Pança el Governador  
quel honneur, quel honneur, pour ma fa-  
mille!

BIBLIOTECAS CIRCULANTES

Y DE LOS

PARQUES DE MADRID

PLAZA MAYOR, 3.

Vereis a este escudero  
que es ser todo un caballero,  
con tizona  
y sombrero:  
un gran señor,  
un gran señor  
gobernador,  
Sancho Panza gobernador,

Monseñor,

Monseñor,

Monseñor,

Sancho Panza, gobernador,

¡ Ah que honor!

¡ que esplendor!

Sancho Panza, gobernador,

BIBLIOTECAS CIRCULANTES

Y DE LOS

PARCOS DE MADRID

PLAZA MAYOR 3

A mi hija seguira  
un cortejo de pajes  
con los mas ricos y bellos trajes

Sanchica brillara,

Sanchica brillara

a los ojos abiertos

con que el mundo vera

su hermosura y preguntara:

¿ quien sera esta infanta?

Y se le dira:

Es la hija de un gran señor,

un gran señor triunfador,

Sancho Panza, gobernador,

Monseñor,

Monseñor,

Sancho Panza gobernador.

En la corte aparecera,  
El mismo Rey la cortejara,  
La Reina la besara,  
todo cortesano envidiara  
la dicha, la suerte, de su esposo,  
y dira: esta infanta, quien sera?  
y yo, orgulloso :

- Es mi hija

- Es mi hija,

Soy monseñor,

Soy monseñor,

Sancho Panza..

Sancho Panza gobernador

¡ AH, que honor,

tentador,

el llegar a ser gobernador !

Sancho

= Sancho Pança = (Ariette)  
por

A. P. Philidor.

R. 23.037

« Ariette »

*Majestoso*

(Sancho) Je veux que Sancho bril-le, et tasse hon-neur a ma fa-  
mil-le; qu'on di- - - - - se, c'est la fil-le de Monseig-  
neur, De Monseig-neur, San-cho Pan-ça. - - - - - San-cho Pan-  
ça le Gouver-neur, Quel honneur, quel honneur, quel honneur pour ma fa-

- mil - - - - - re ! Quel bonheur, quel bonheur quel bonheur pour ma fa-

- mil - - - - - re !

A la suite on ver-ra des lacuair, des pa-ges: Dans les plus ri-ches é - - qui-

pa-ges, ma fille brille-ra, ma fille brille-ra: Grand yeux ou-verts, bou-che bé-an - - - - -

- - - te. Tout le peuple demande-ra quelle est cette Ja-fan-te, quelle est cette In-fante ;

on lui ré-pon- dra: c'est la fil - le, c'est la fil - le de Monseig-

-neur, de Monseigneur San - cho Pan - ça, San cho Pan -

ça le gouver - neur, Quel bonneur, quel bonneur quel bonneur pour ma fa-

mil - le.

a ta cour - - elle par - oi - tra le Roi lui même, i - ra la prendre; la Rei -

-ne l'em-bras-se-ra, cha-que cour-ti-san en-vi-e-ra le bon-bheur, le bon-bheur de mon gen-dre et ce-

lui - - du pa-pa, du pa-pa, du pa-pa. cha-cun di-ra - - - c'est la

fil le, c'est la fil-le de Monsei-gneur de Monsei-gneur San-cho Pan-ça - - -

- - San-cho Pan-ça le gou-verneur! Quel bon-neur, quel bon-neur, quel bon-neur,

pour ma fa-mil- - - le!