

Ayuntamiento de Madrid



Ayuntamiento de Madrid

AYUNTAMIENTO DE MADRID
Dep. 5. Op. Internos
Sec. de Comunicaciones
01 FEB. 1993
Div. de Microfilmación
DOCUMENTO MICROFILMADO

R.23.025

75/38001

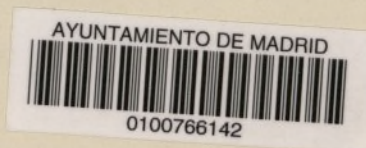

Ayuntamiento de Madrid

The much admired
Ballet
of
Don Quichotte
on
Les Voces de Samache.

Performed with Universal applause at the

Kings Theatre

The Music Composed by

F. Venua.

Londres 1822

Adagio.

Bugle Horn. *Flute* *Bassoon.*

Allegro di molto

8va

8va *luc.*

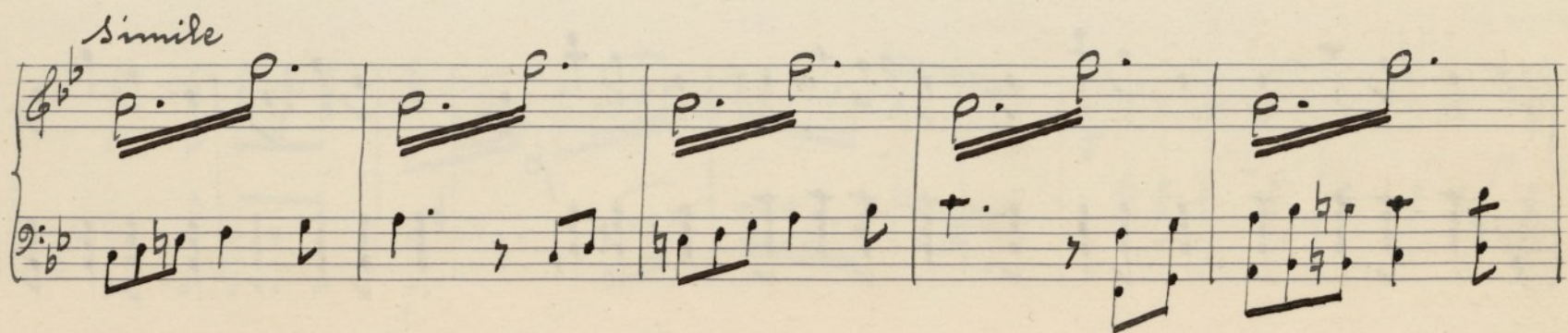
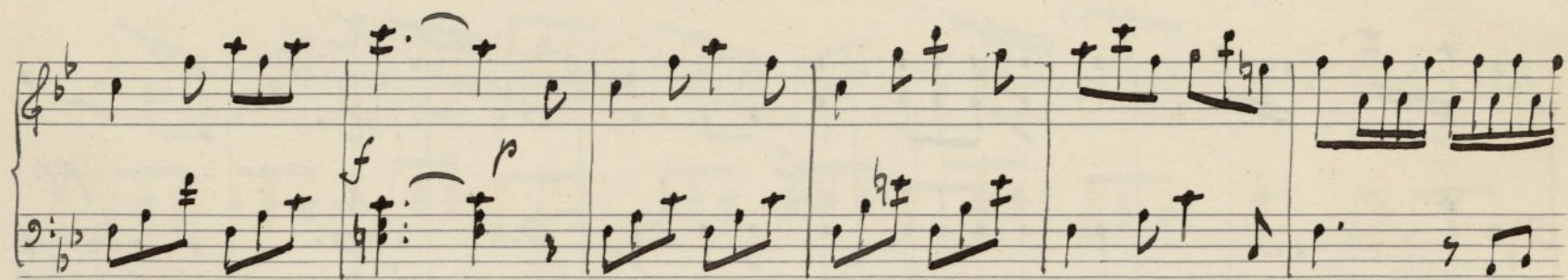
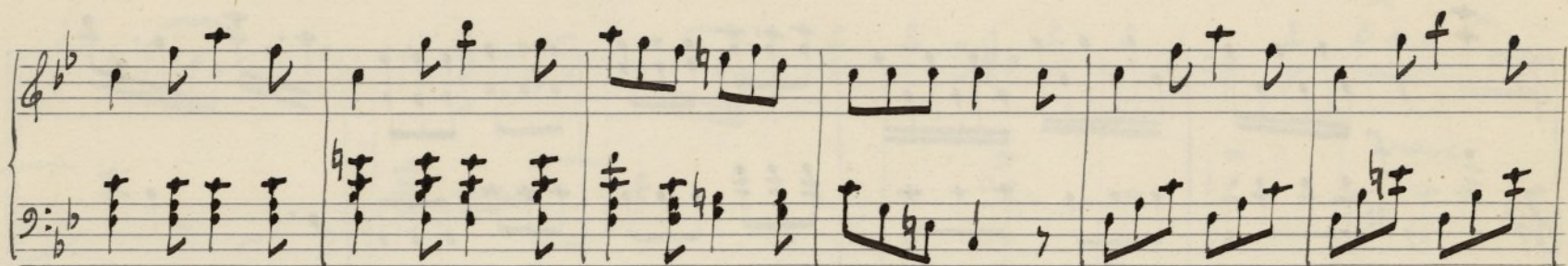
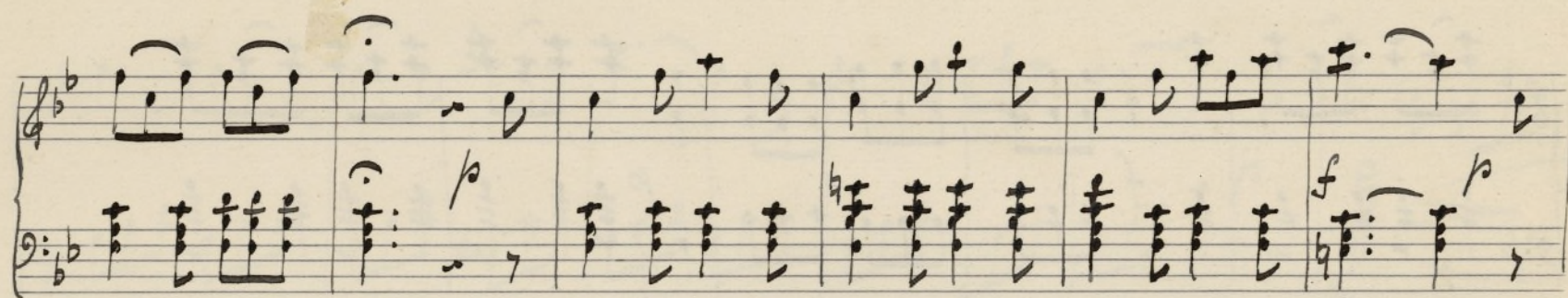
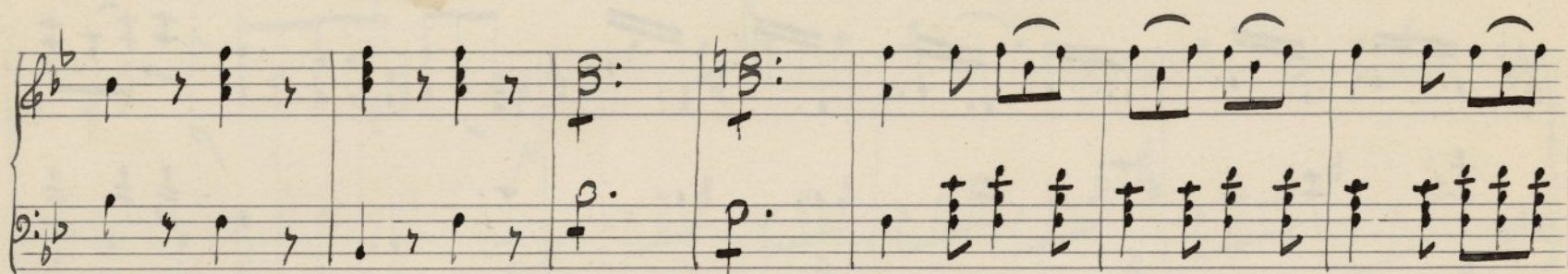
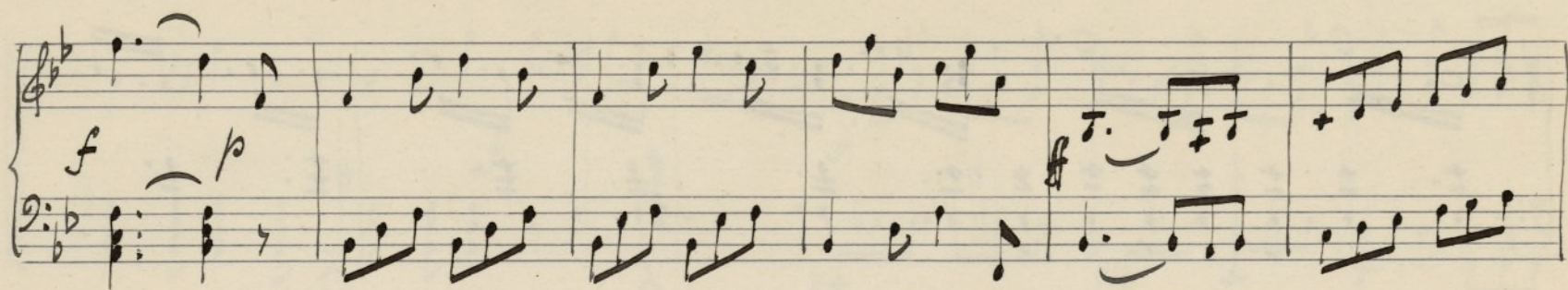

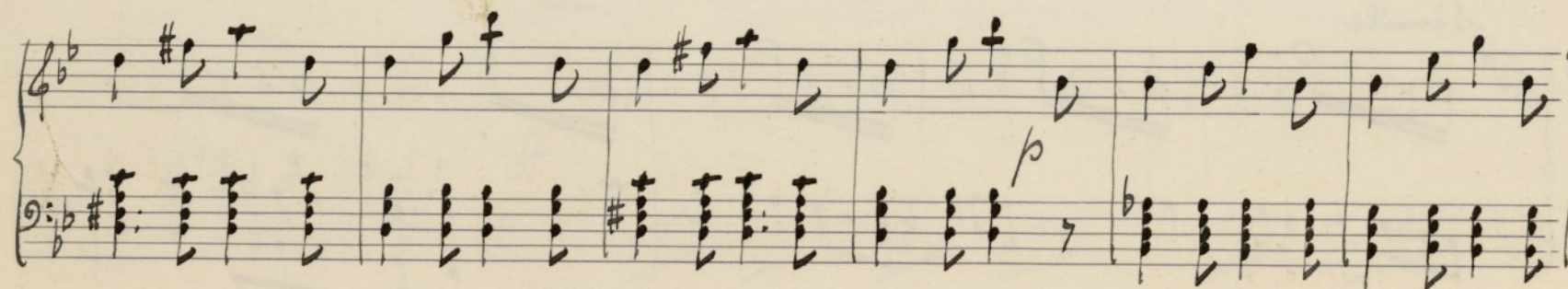
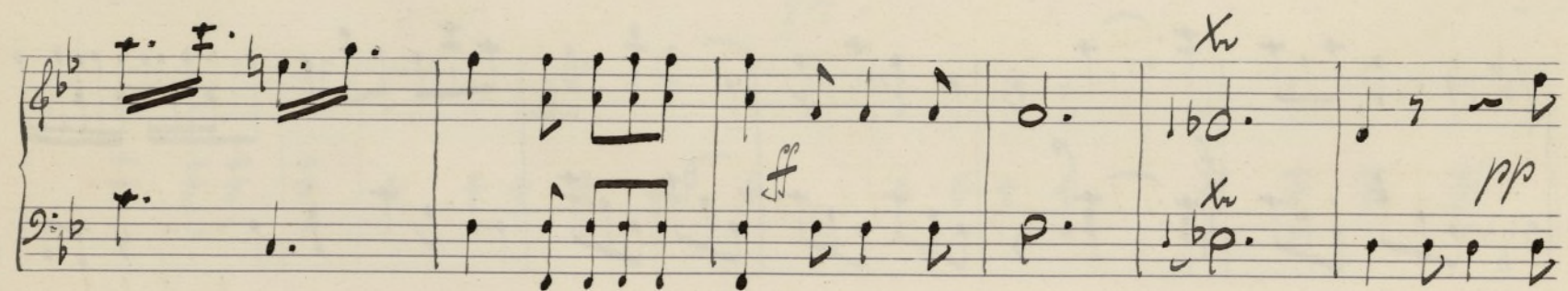
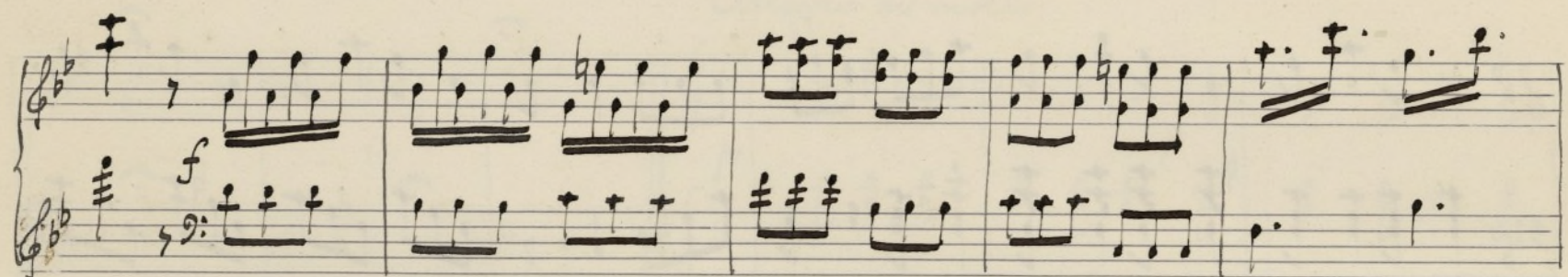
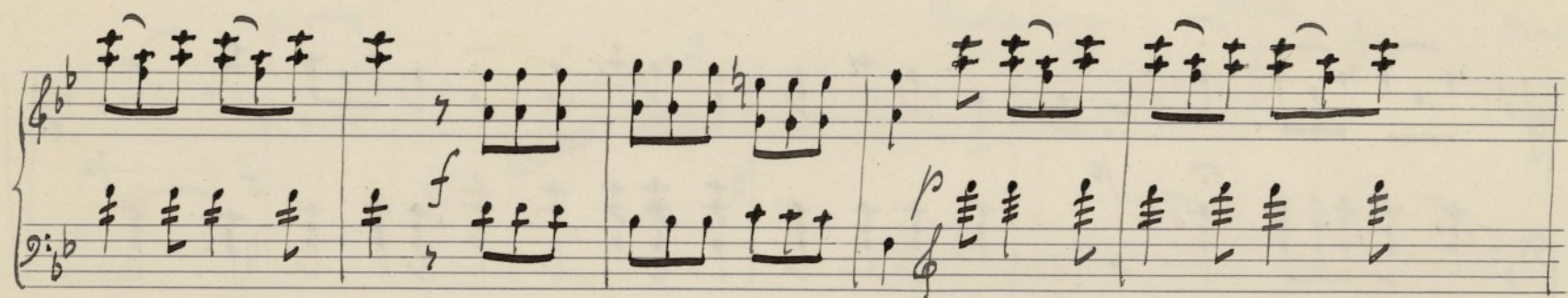
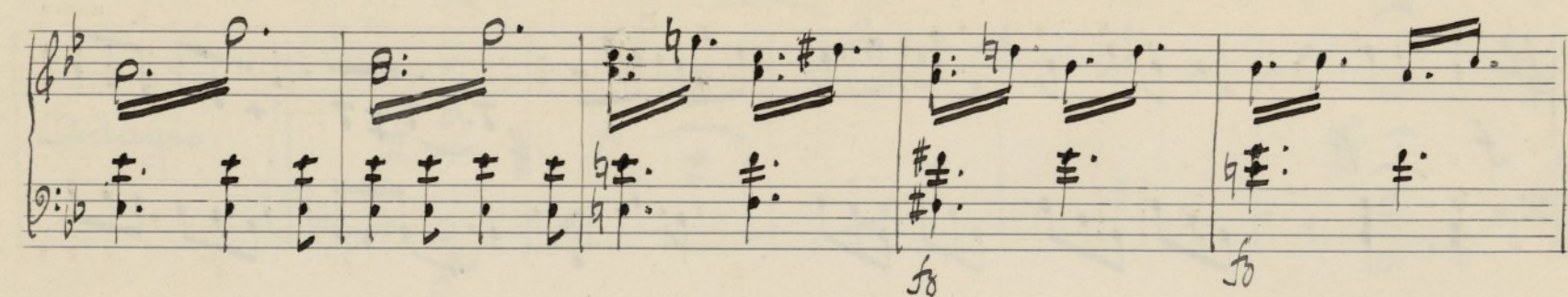

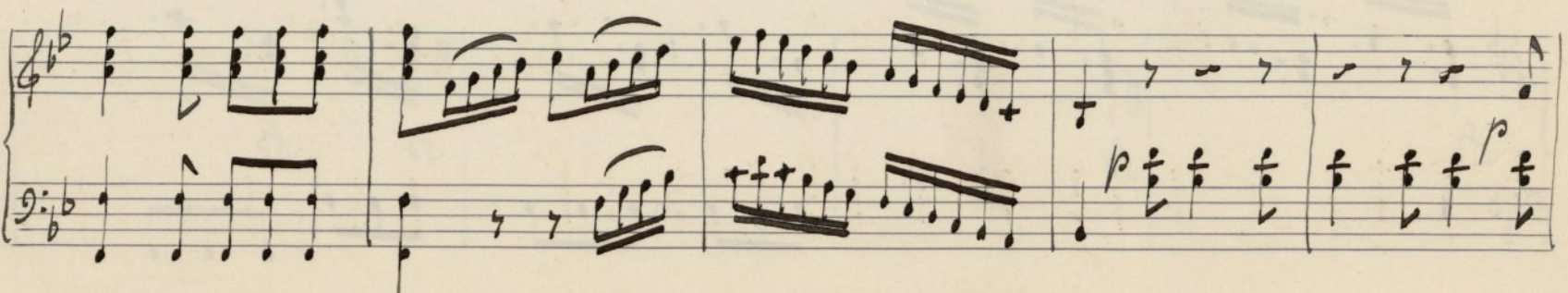
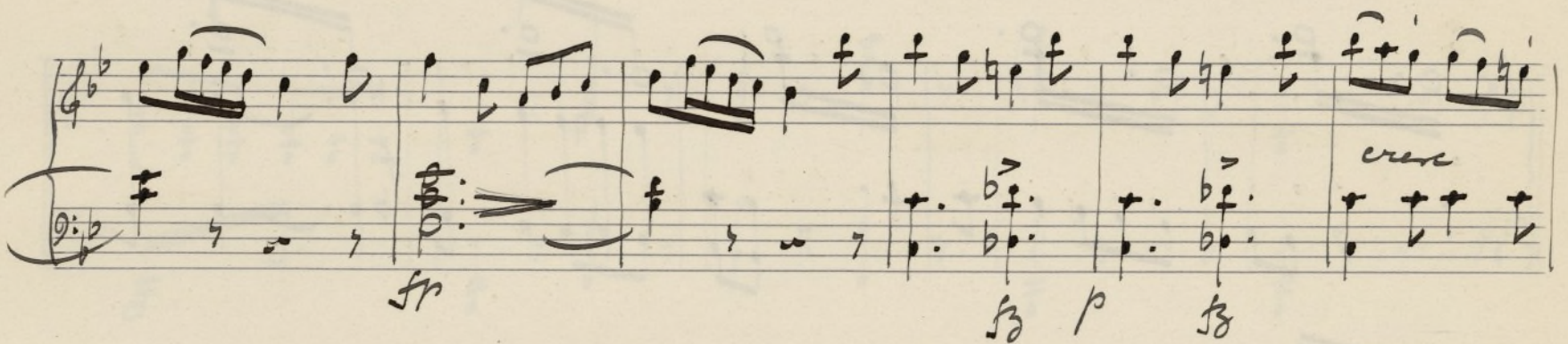
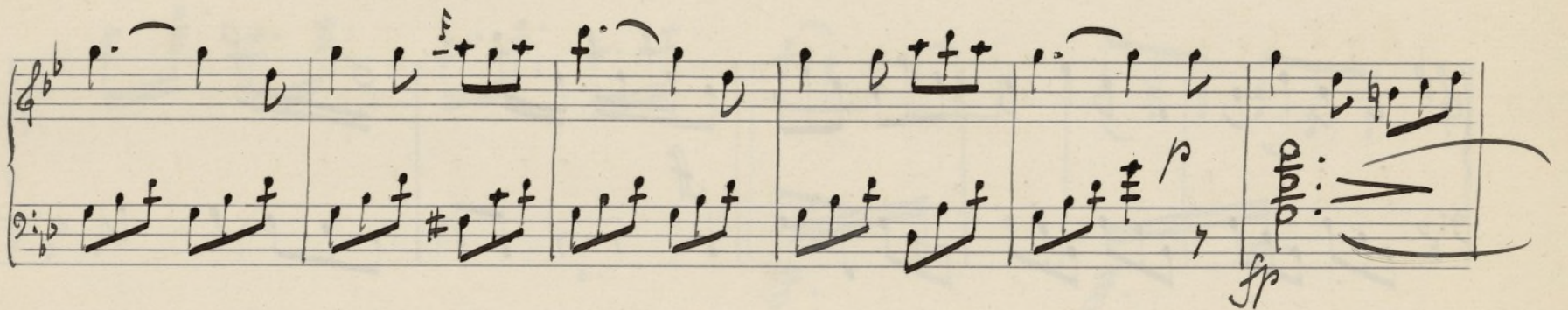
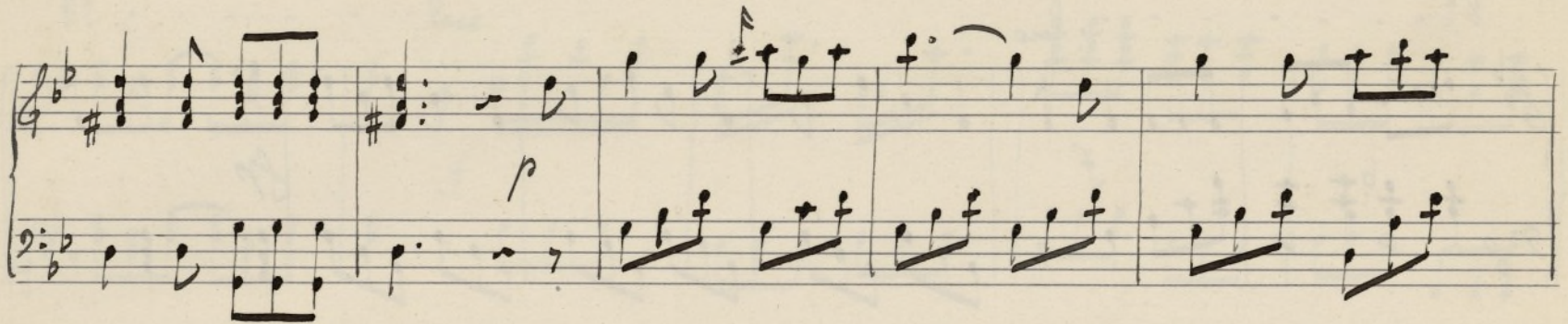
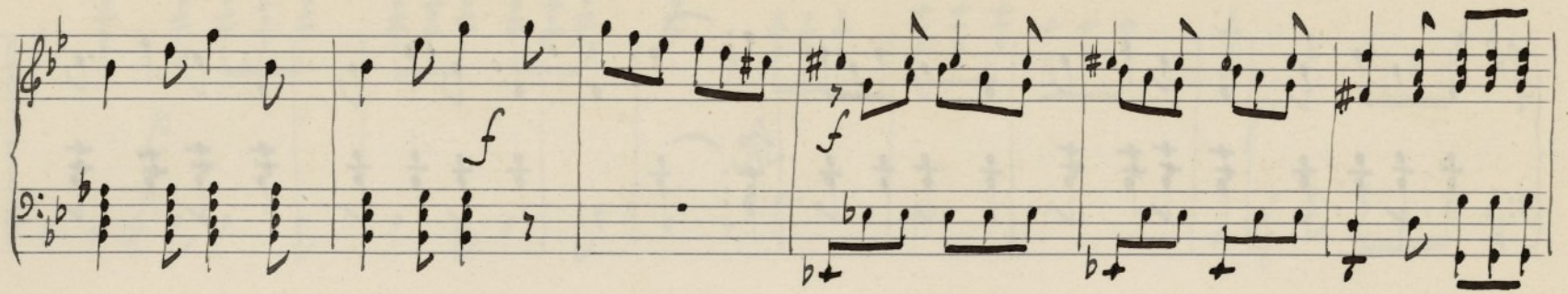

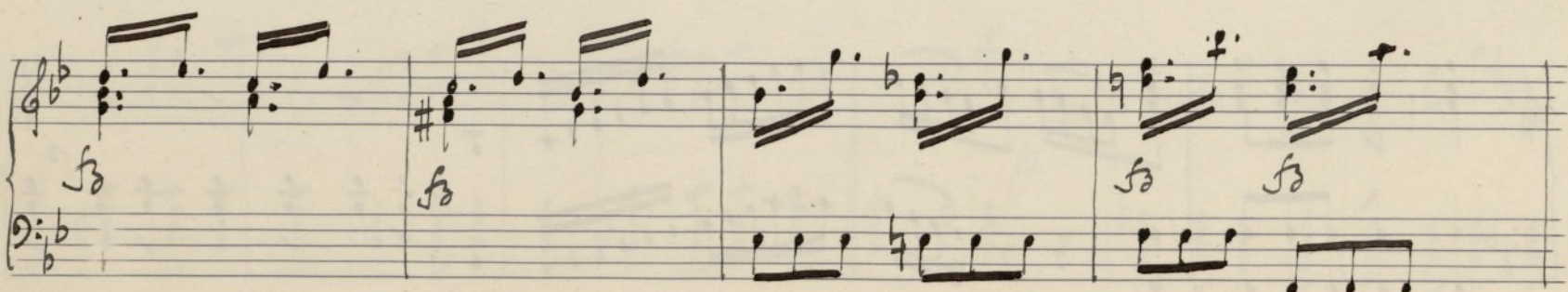
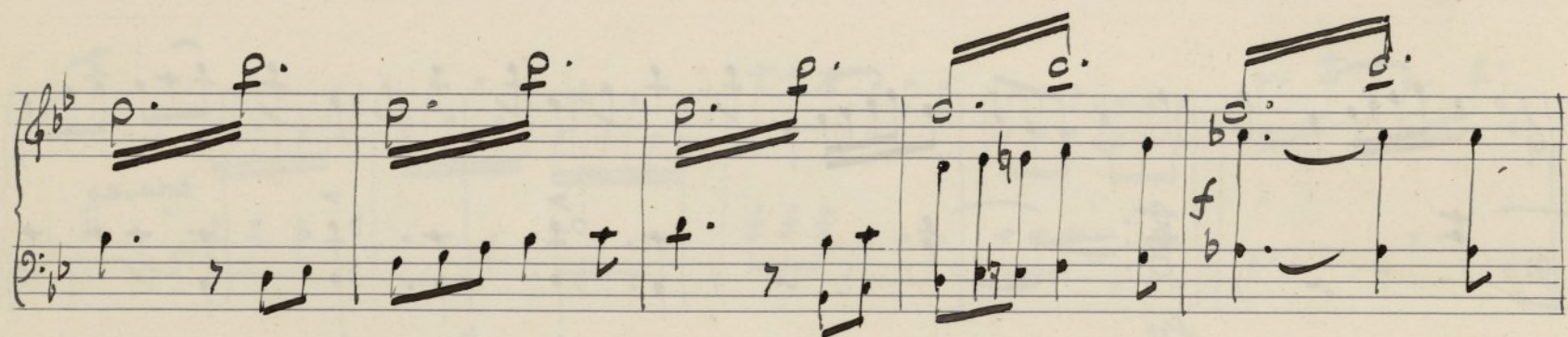
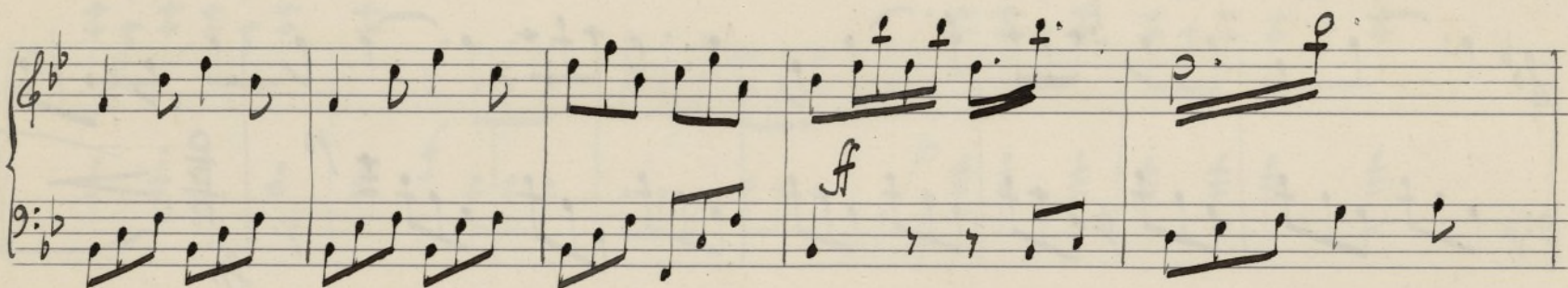
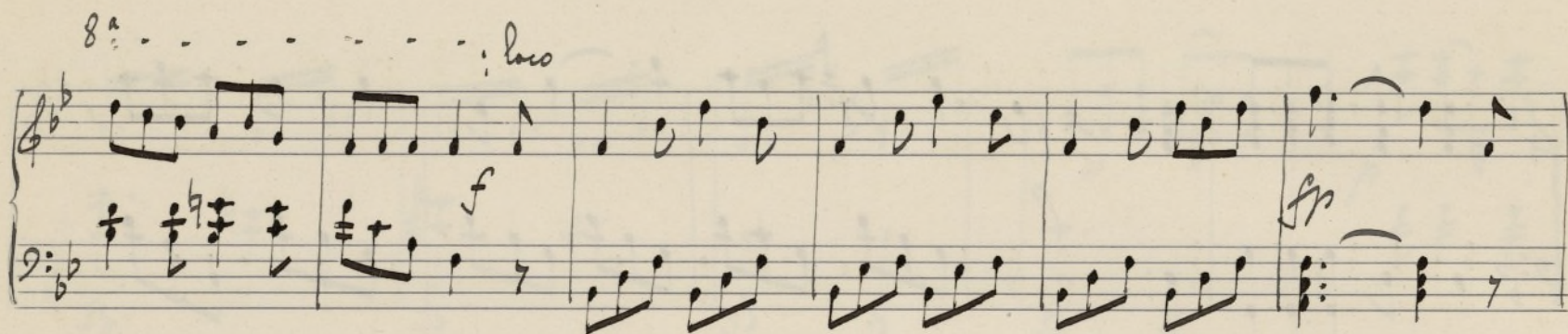
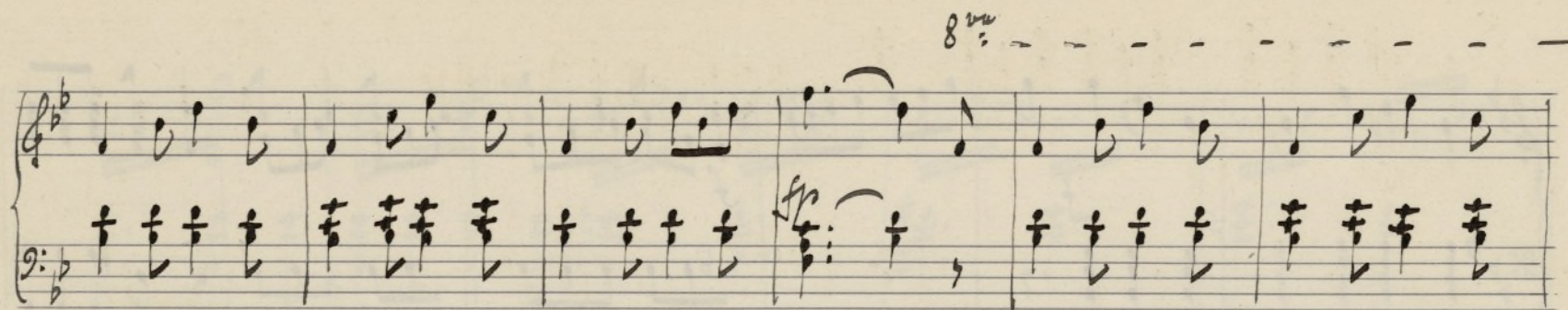

Handwritten musical notation, first system. Treble and bass staves. Treble staff contains chords and eighth notes. Bass staff contains eighth notes. Dynamics: *p* (piano), *f* (forte). A measure rest in the treble staff is marked *8va*.

Handwritten musical notation, second system. Treble and bass staves. Treble staff contains chords and eighth notes. Bass staff contains eighth notes. Dynamics: *f* (forte). A measure rest in the treble staff is marked *8va* and *lento*.

Handwritten musical notation, third system. Treble and bass staves. Treble staff contains chords and eighth notes. Bass staff contains eighth notes. Dynamics: *f* (forte).

Handwritten musical notation, fourth system. Treble and bass staves. Treble staff contains chords and eighth notes. Bass staff contains eighth notes. Dynamics: *f* (forte).

Handwritten musical notation, fifth system. Treble and bass staves. Treble staff contains chords and eighth notes. Bass staff contains eighth notes. Dynamics: *f* (forte).

Empty musical staves at the bottom of the page.

Introduzione.

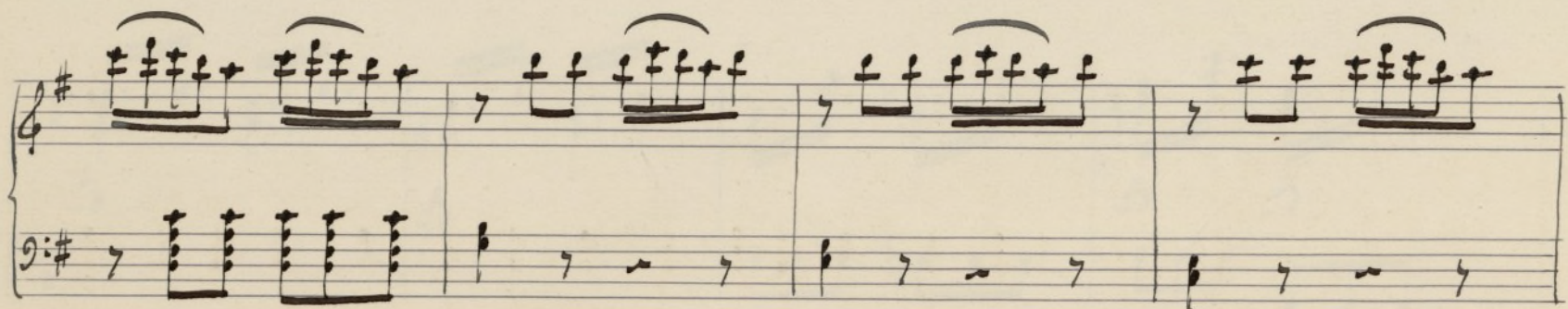
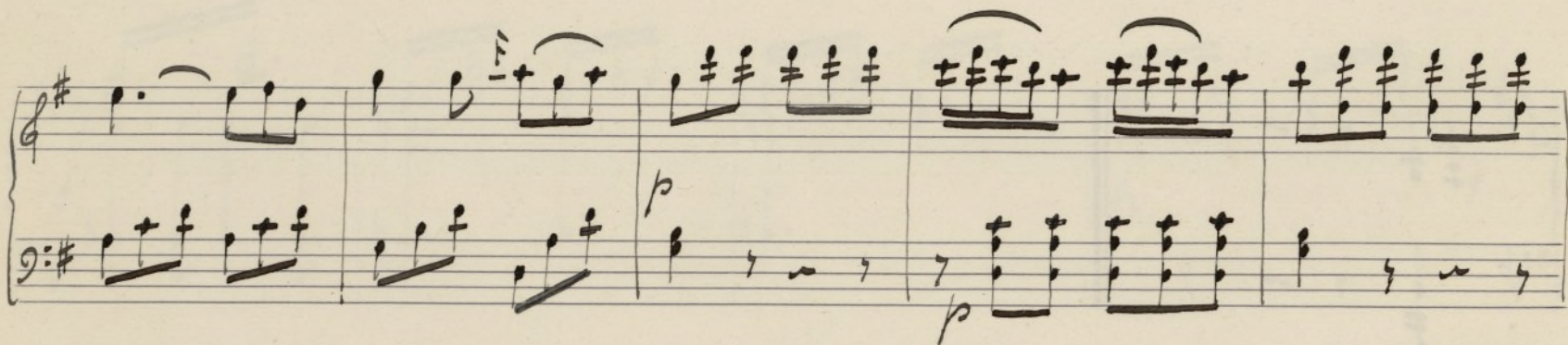
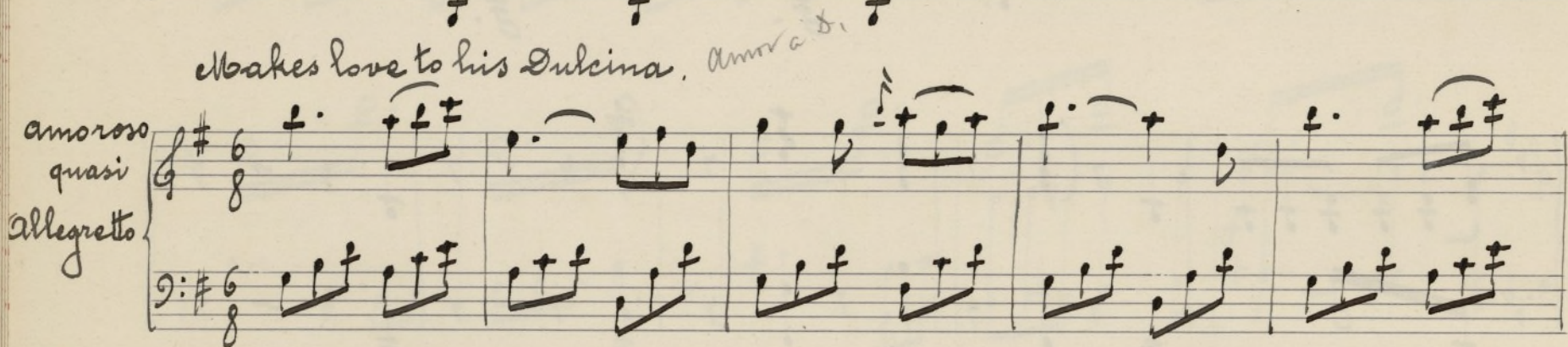
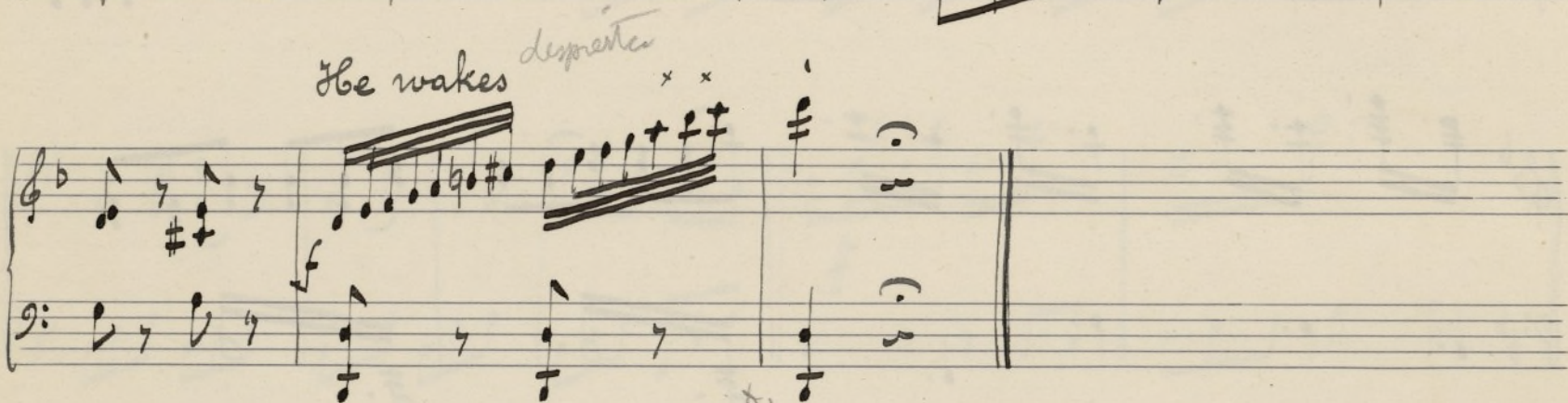
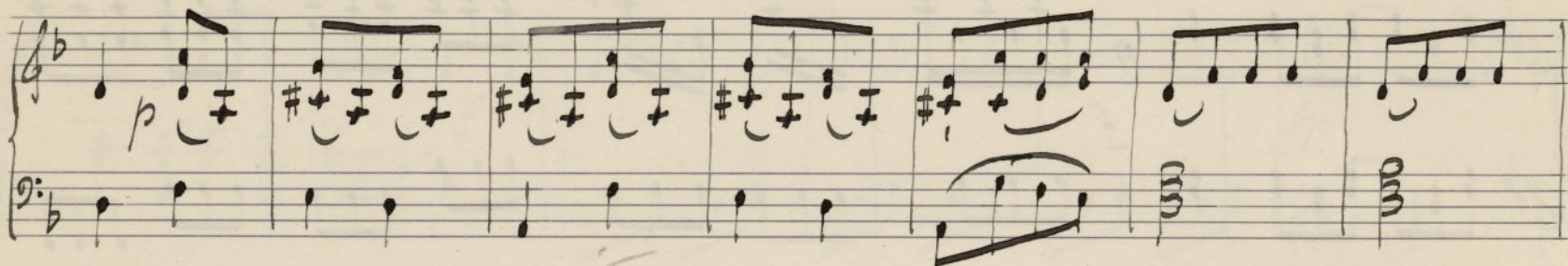
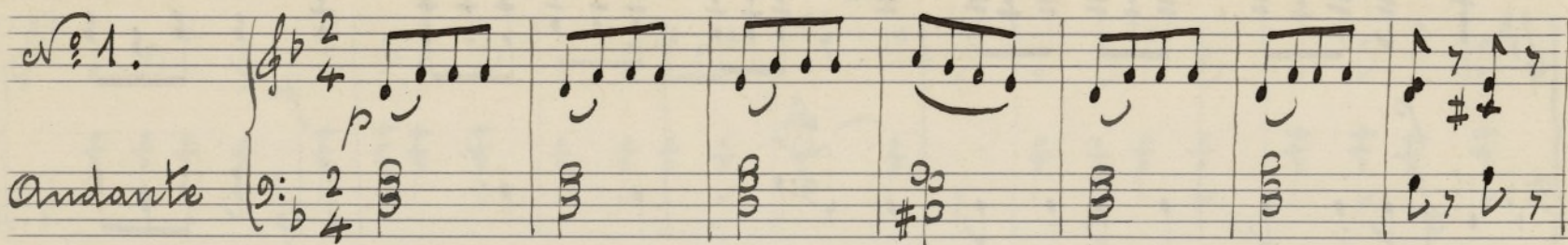
Don Quixote asleep. *d. 2. formido*

Handwritten musical notation for the first system, featuring a treble and bass staff with complex rhythmic patterns and accidentals.

Handwritten musical notation for the second system, continuing the piece with various note values and rests.

Andante.

Handwritten musical notation for the third system, marked "Andante", with a key signature change to B-flat and a 2/4 time signature.

Don Quixote

Handwritten musical notation for the fourth system, featuring a treble and bass staff with a key signature of one flat.

Handwritten musical notation for the fifth system, concluding the section with a double bar line.

Allegretto non troppo.

Nº 2.

ff Gamache enters.

Handwritten musical notation for the sixth system, marked "Allegretto non troppo", with a key signature of two sharps and a 6/8 time signature.

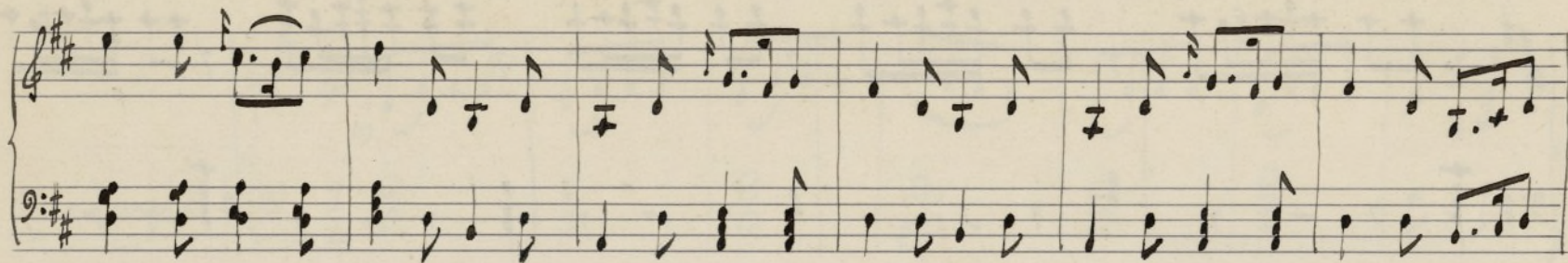

Counts the Hour. Cuentos es hora

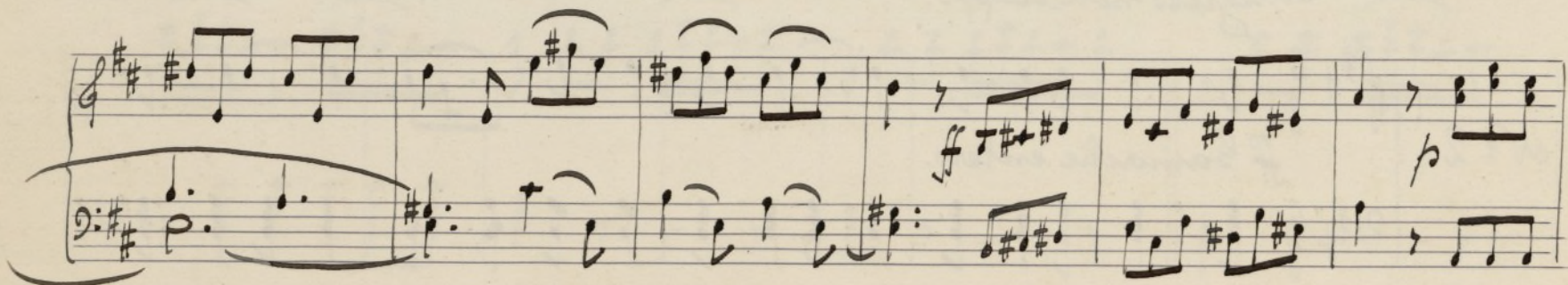
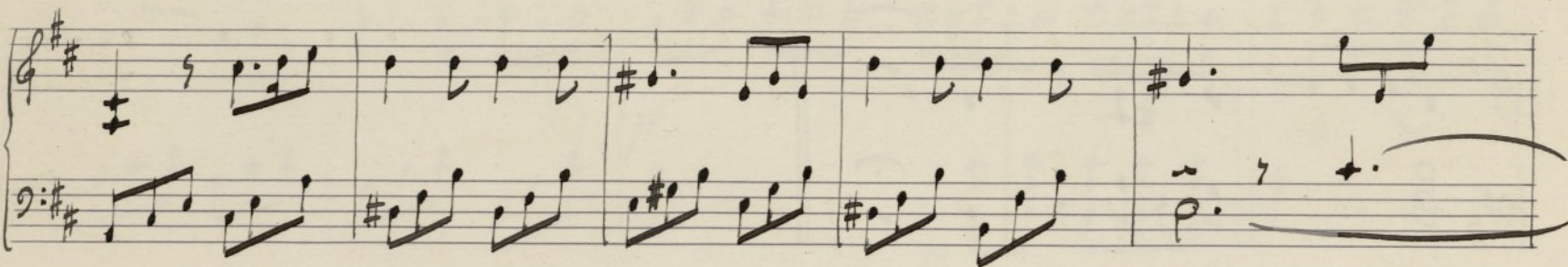
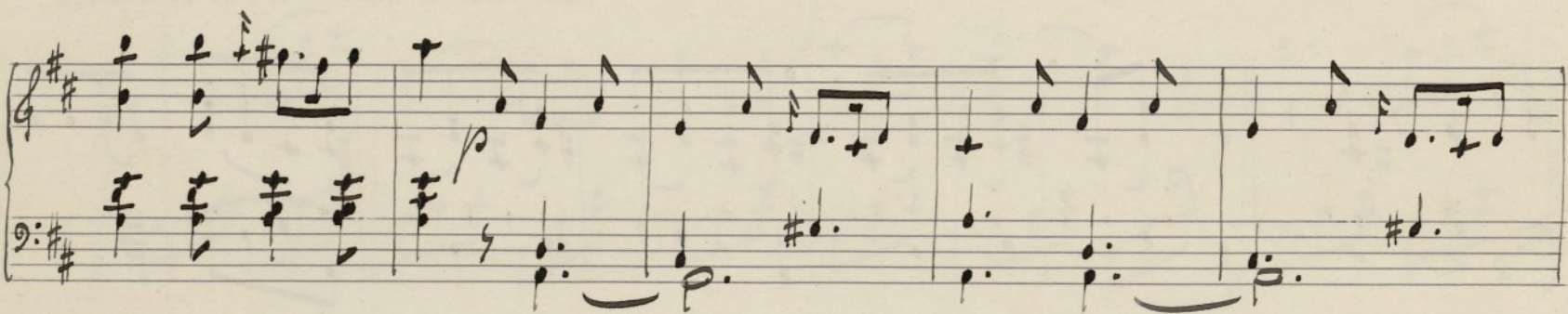
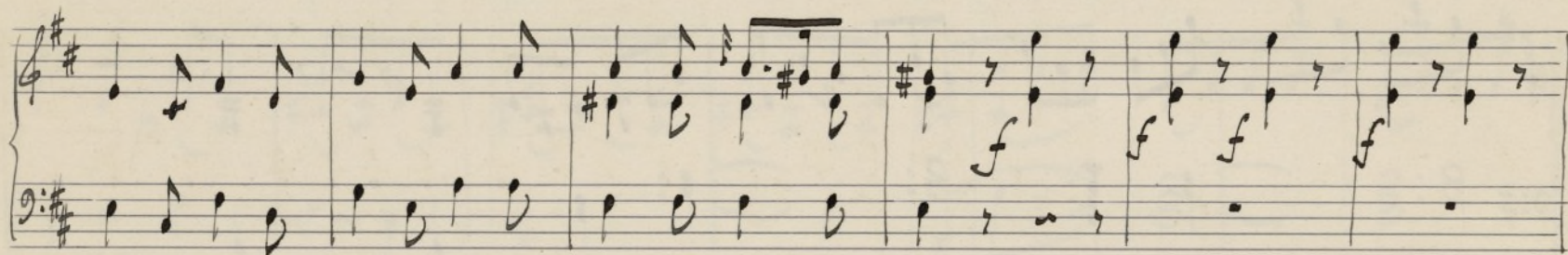

Knocks at

the Door.

Calando

Puts a nosegay at the Window of Quittierie

Con esp.

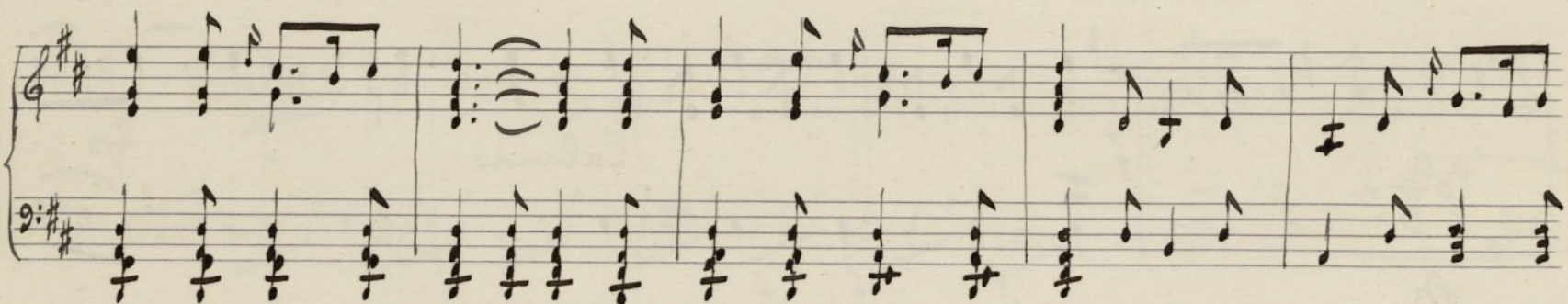
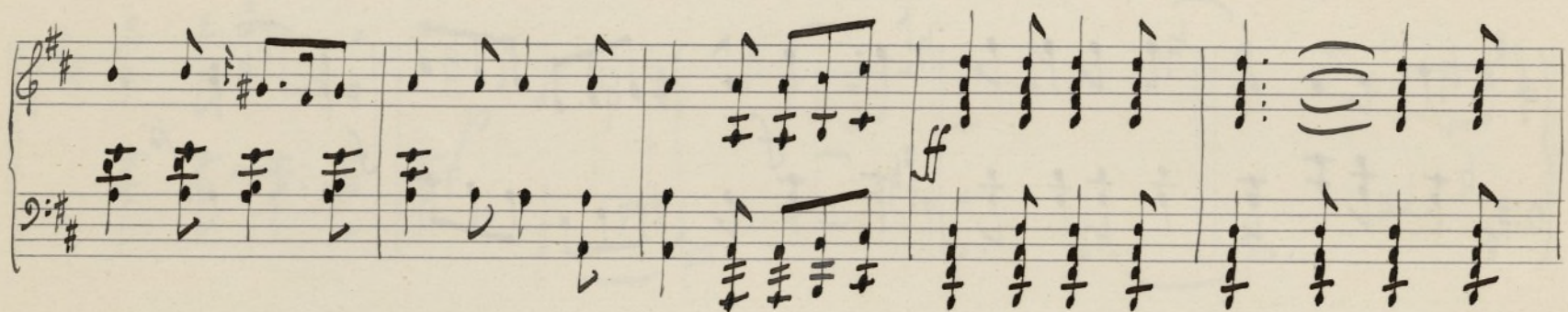
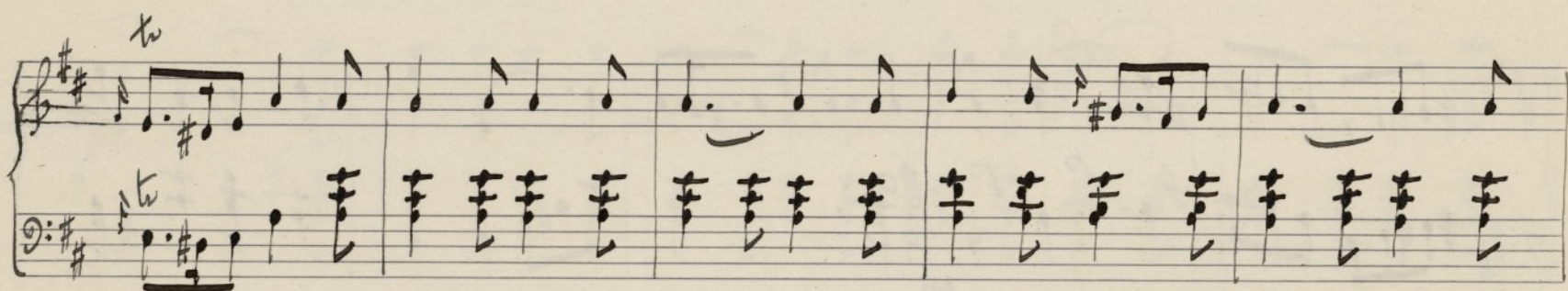
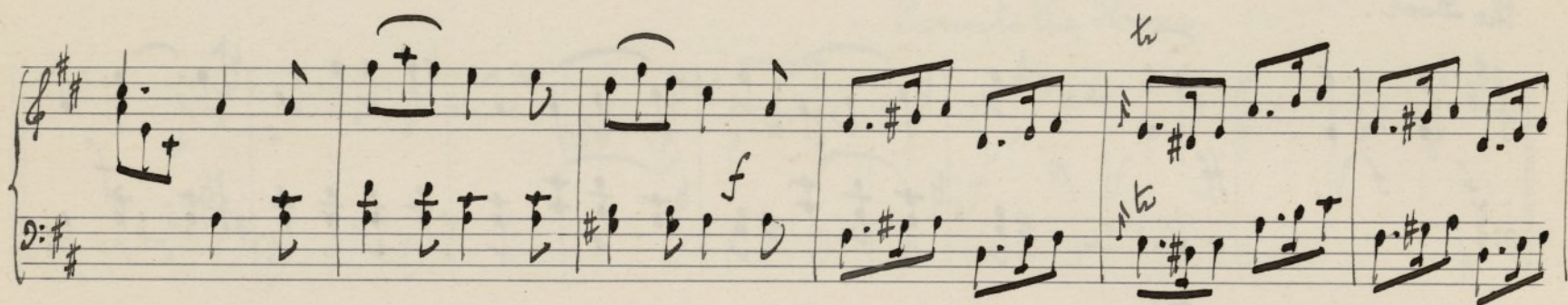
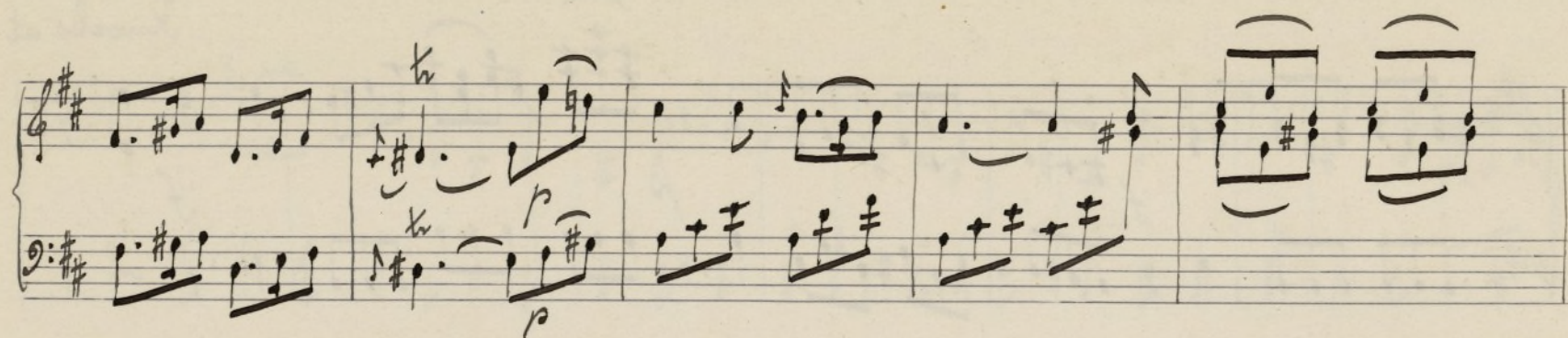

The Father e Gamache goes out

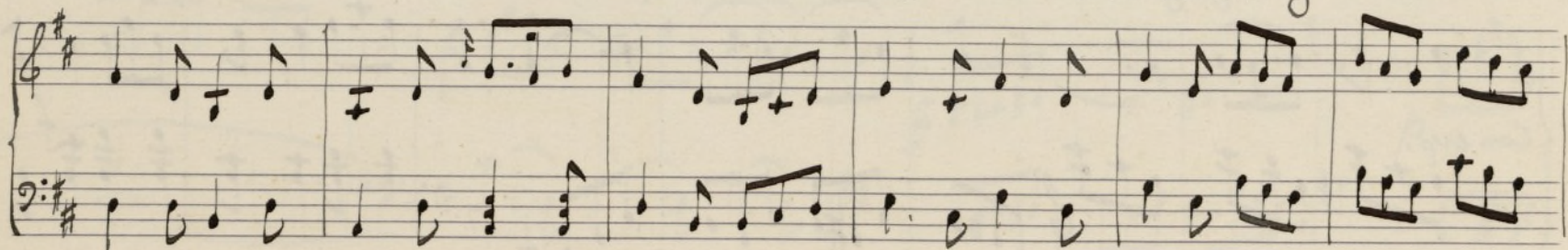

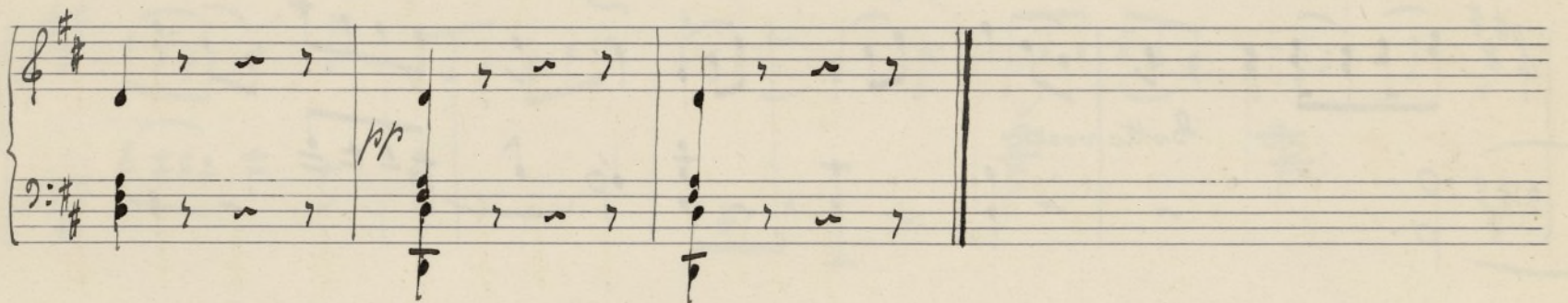
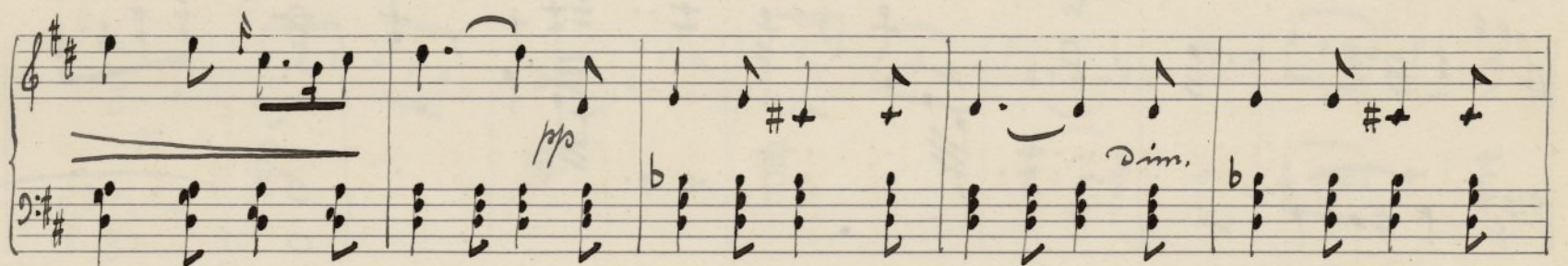
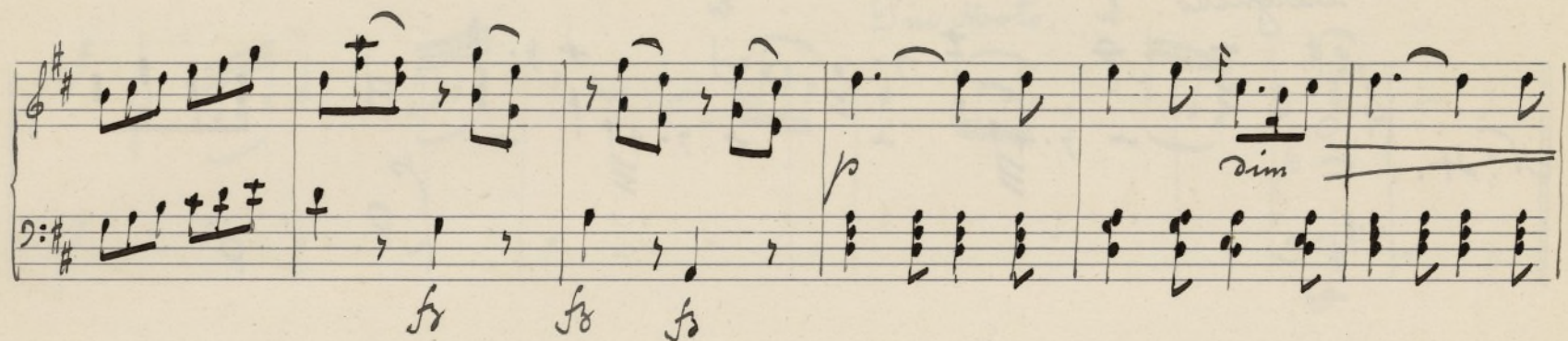
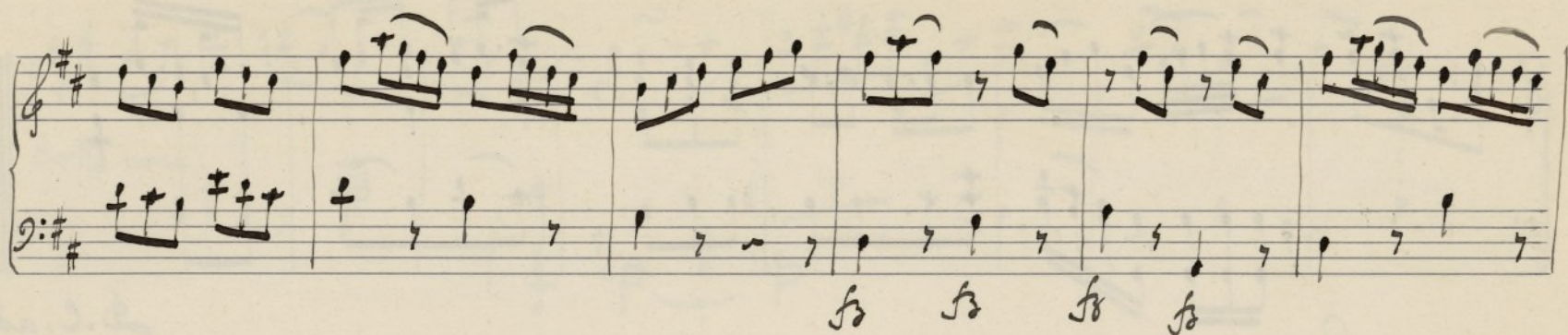

Basile enters.

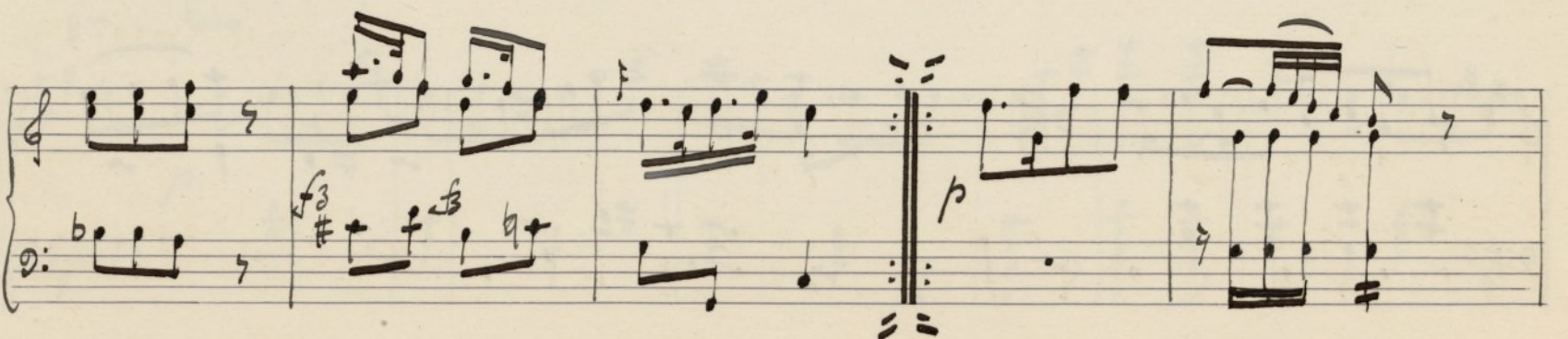
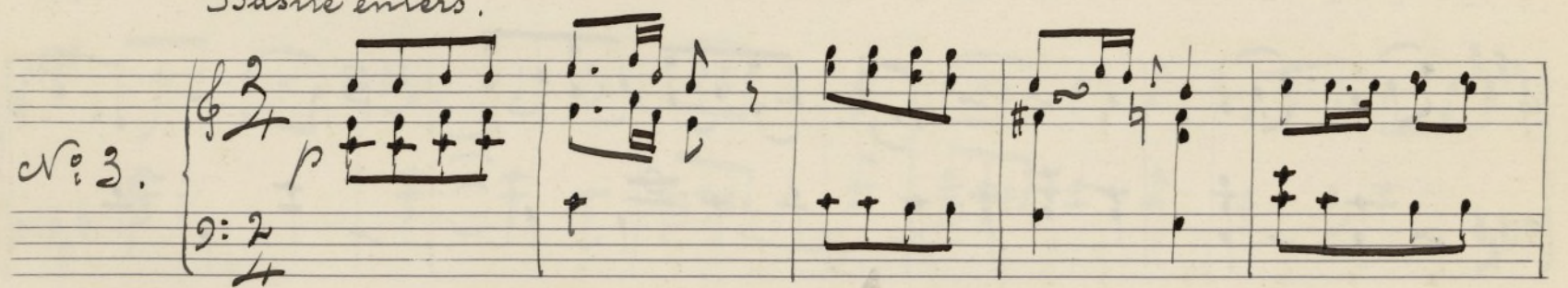

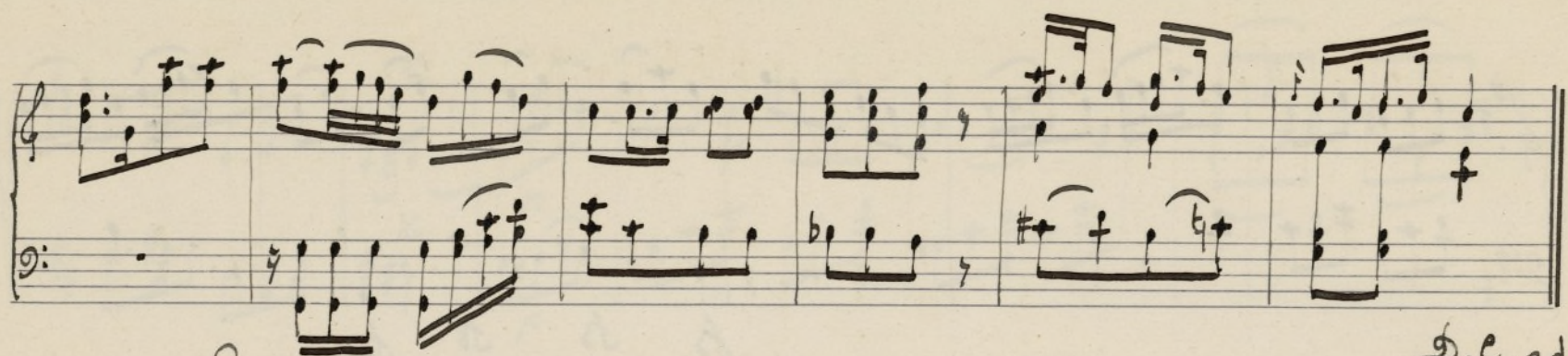

D.C. ad lib.

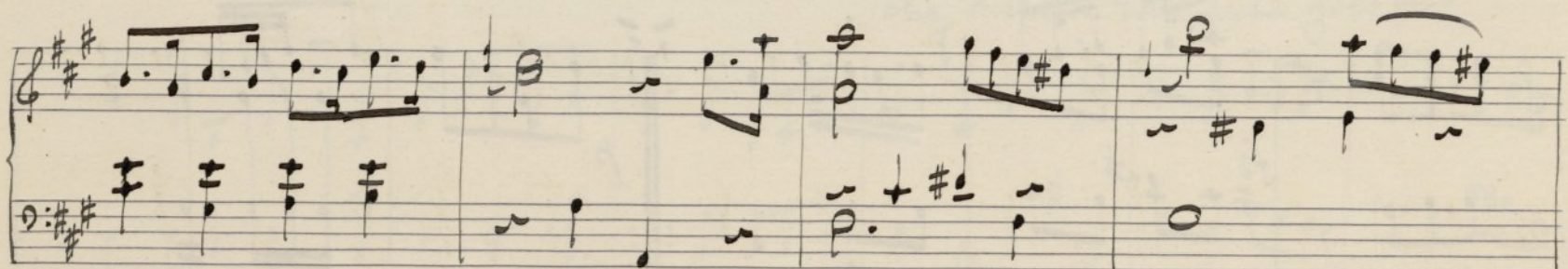
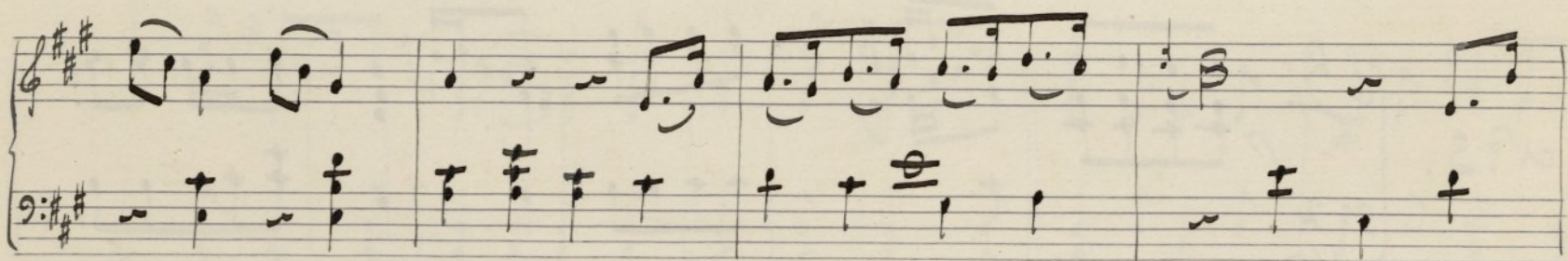
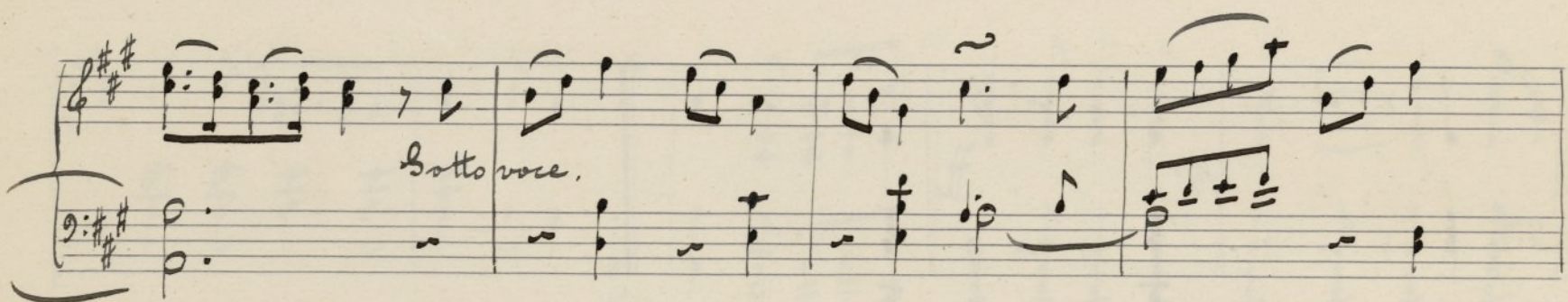
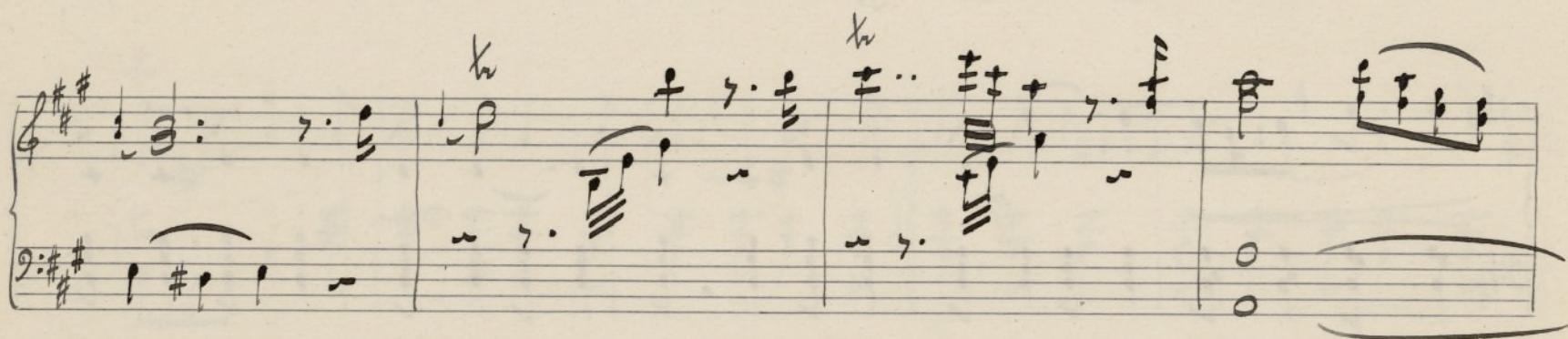
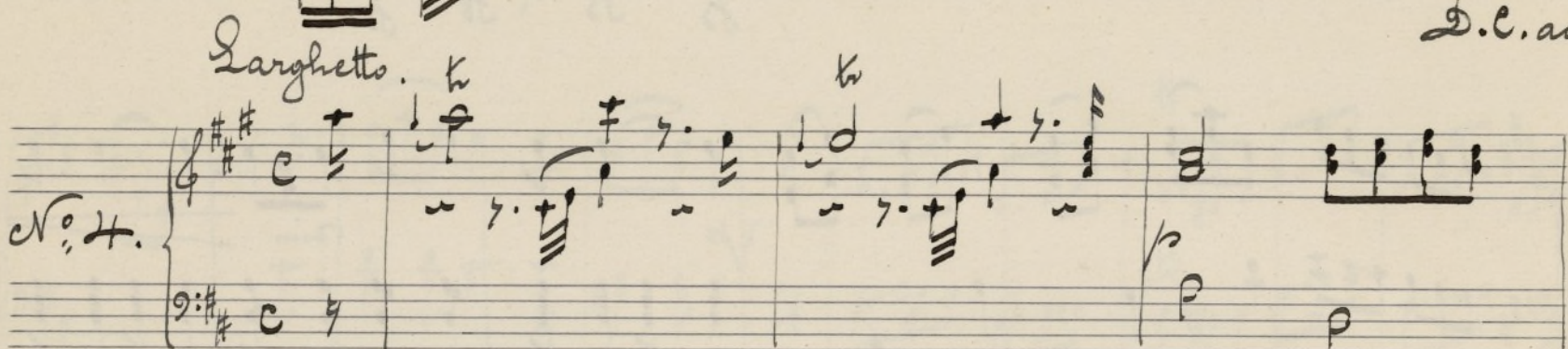

Handwritten musical score for the first system. The vocal line (treble clef) begins with a key signature of two sharps (D major) and a common time signature. The piano accompaniment (bass clef) follows. The instruction *Sotto voce.* is written above the piano part.

Handwritten musical score for the second system. The vocal line continues with a key signature of two sharps. The piano accompaniment features a series of sixteenth-note runs. The instruction *Pin Moto.* is written above the piano part.

Handwritten musical score for the third system. The vocal line continues with a key signature of two sharps. The piano accompaniment features a series of sixteenth-note runs. The instruction *Grazioso.* is written above the piano part.

Handwritten musical score for the fourth system. The vocal line continues with a key signature of two sharps. The piano accompaniment features a series of sixteenth-note runs. The instruction *8va* is written above the piano part.

Handwritten musical score for the fifth system. The vocal line continues with a key signature of two sharps. The piano accompaniment features a series of sixteenth-note runs. The instruction *8va* is written above the piano part.

Handwritten musical score for the sixth system. The vocal line continues with a key signature of two sharps. The piano accompaniment features a series of sixteenth-note runs. The instruction *8va... loco* is written above the piano part.

Handwritten musical score for piano, page 16. The score consists of six systems of two staves each. The key signature is D major (two sharps). The notation includes various musical symbols such as notes, rests, accidentals, and dynamic markings like *p* (piano), *Sciolta* (ad libitum), and *Legato*. The handwriting is in ink on aged paper.

8va

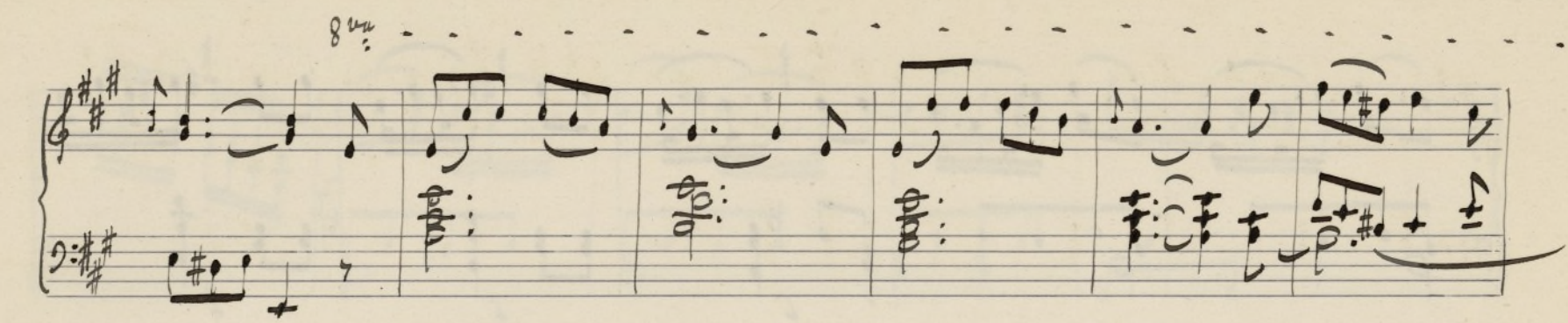

8va : loco

p *Sciolta*

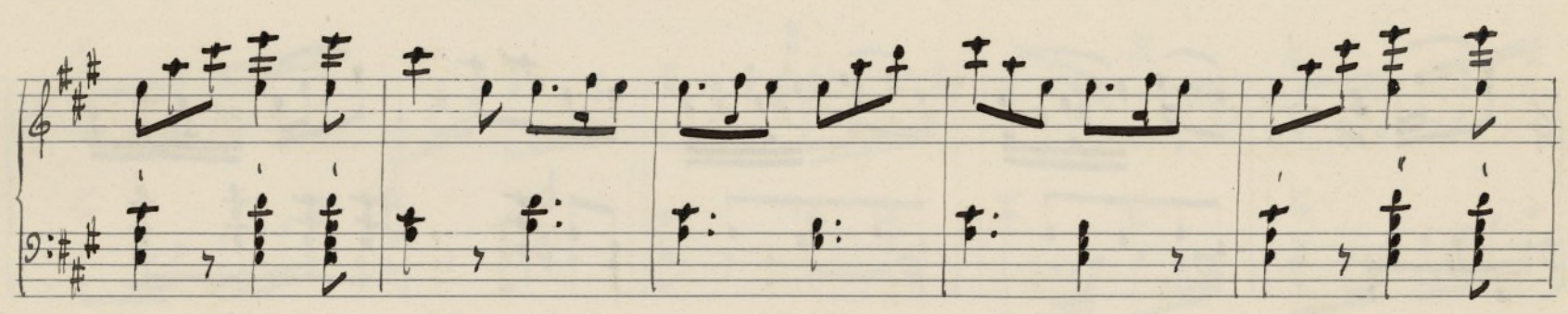
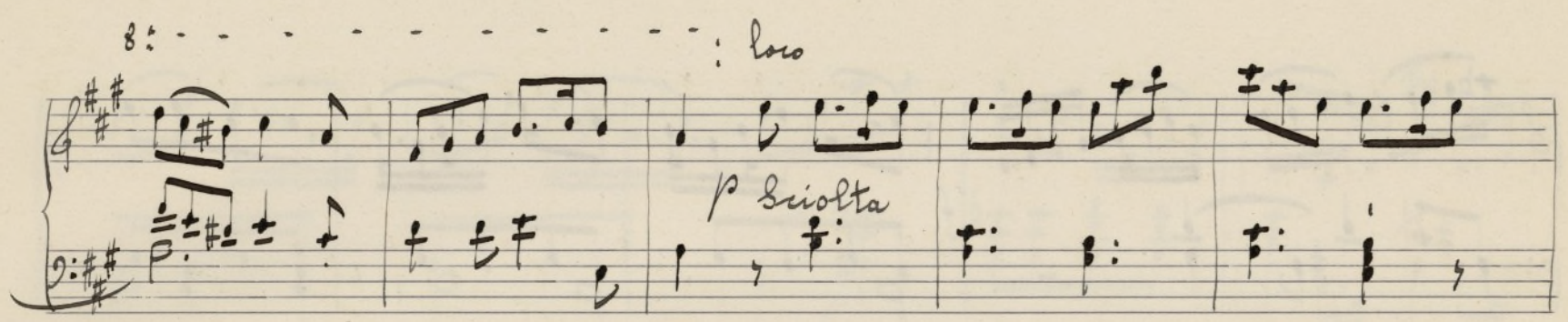

Legato

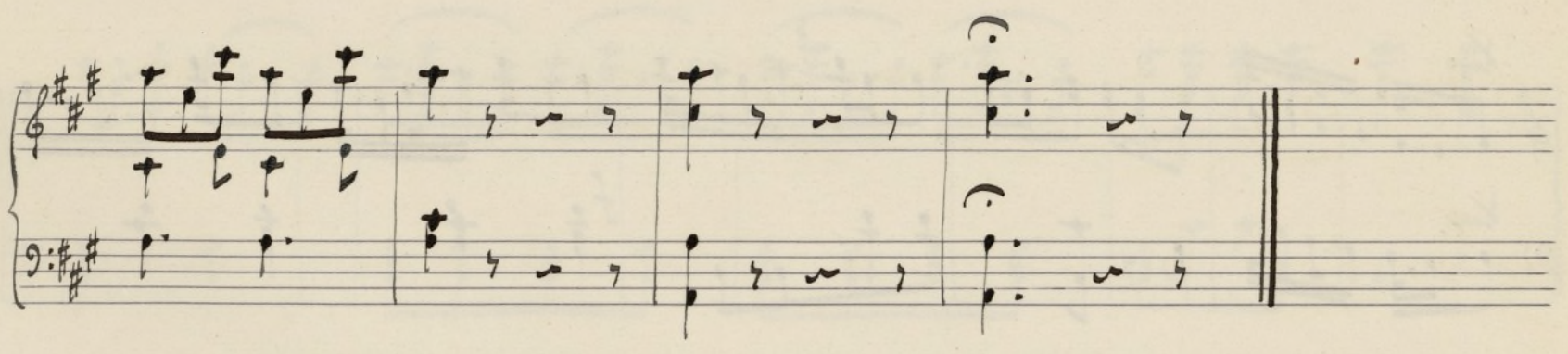
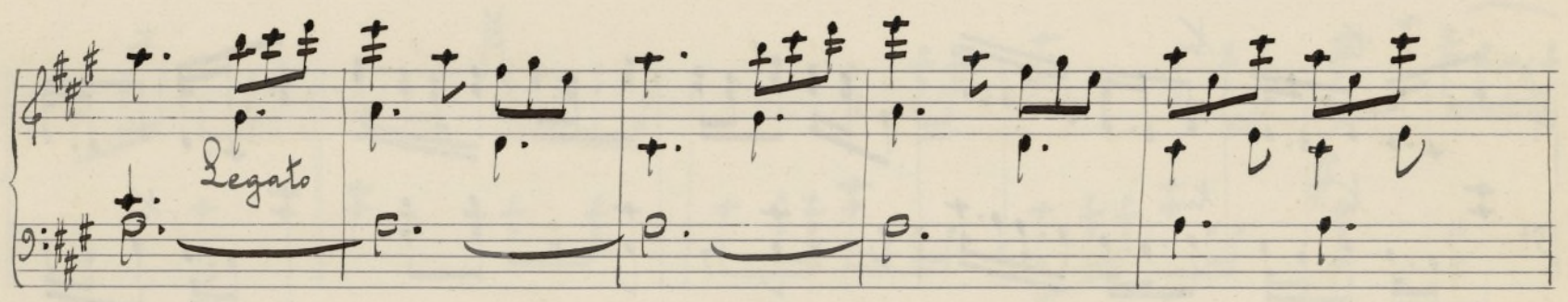

Nº 5.
Pastorale



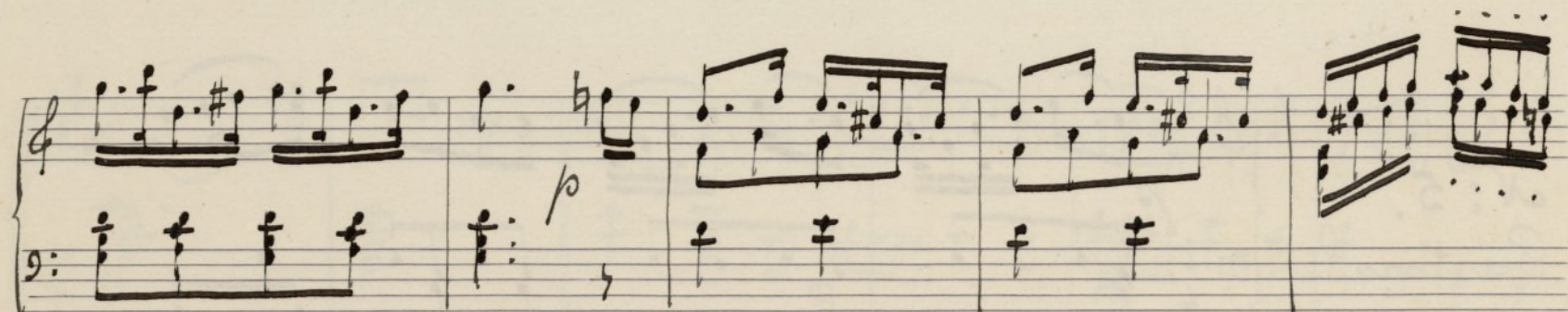
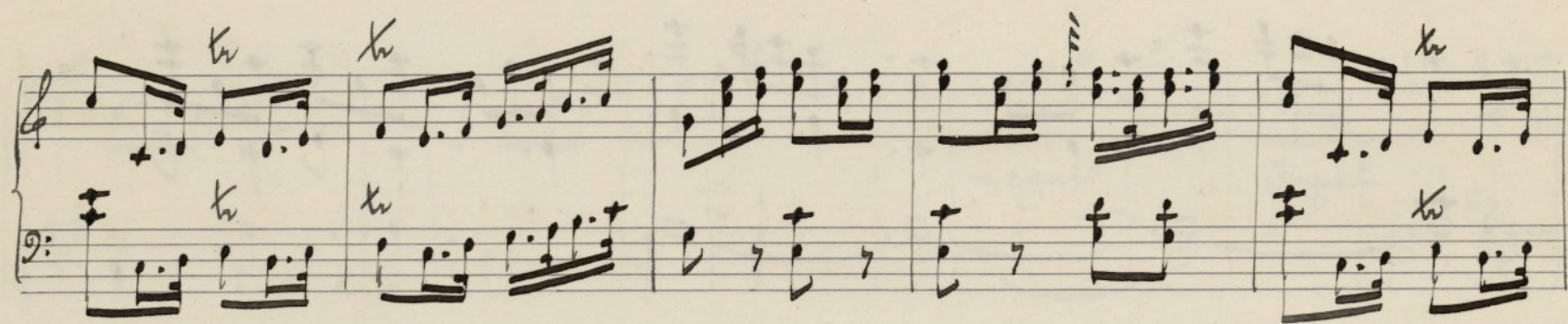
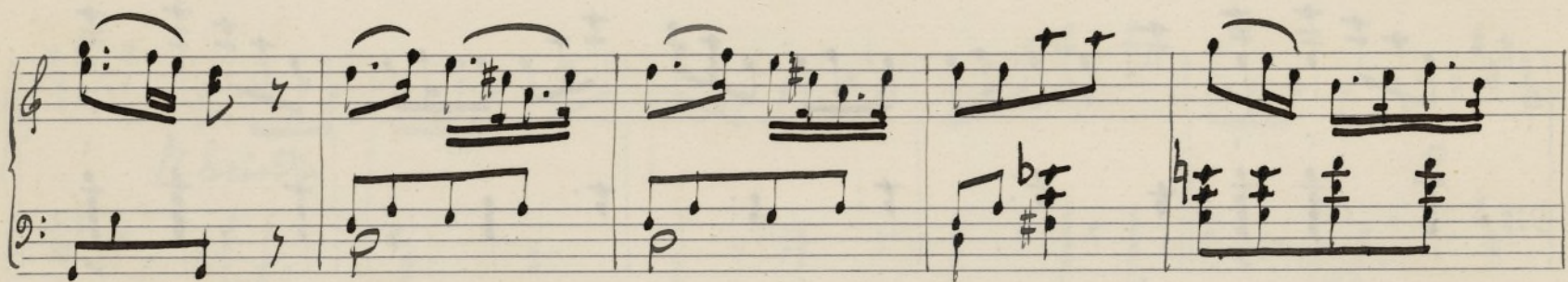
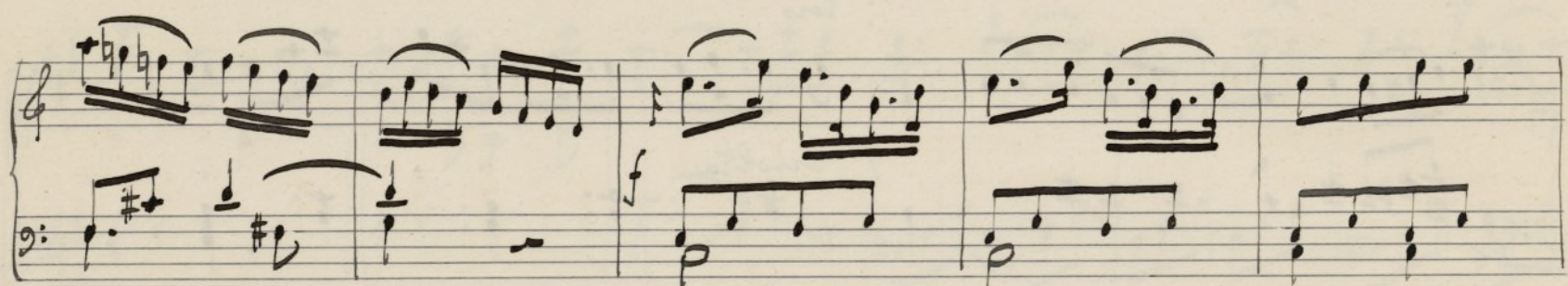
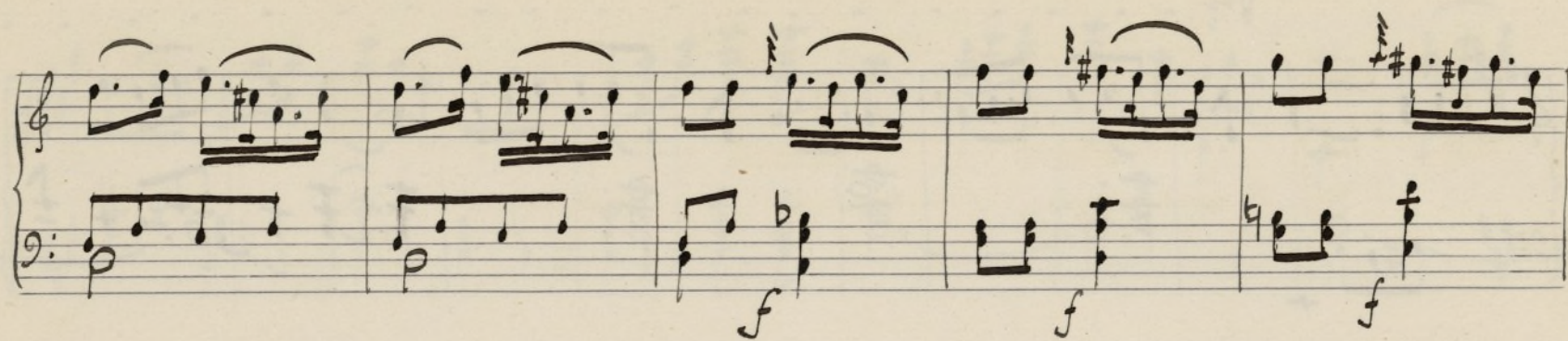

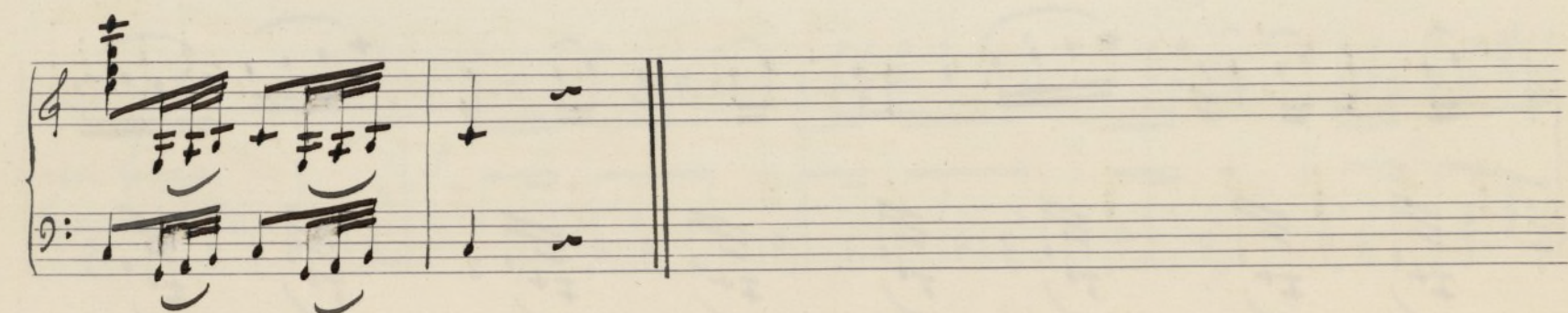
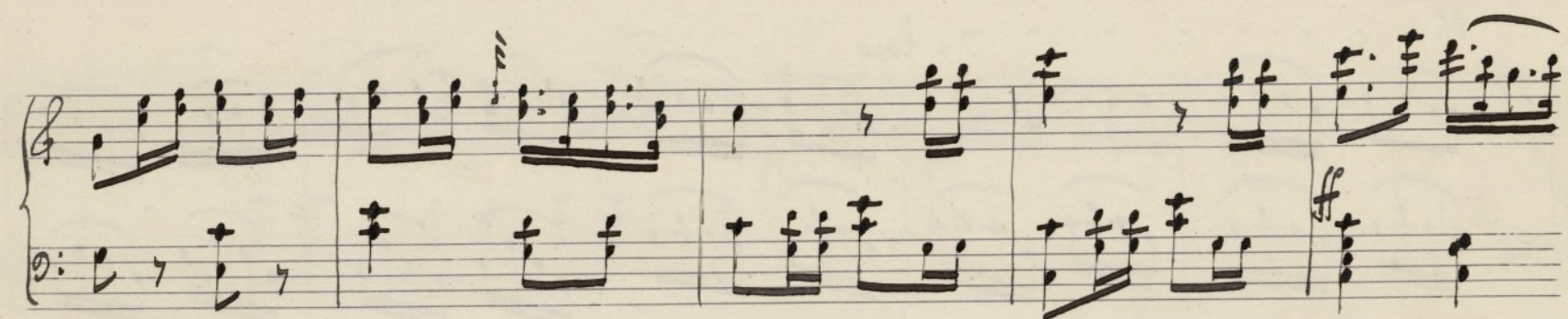
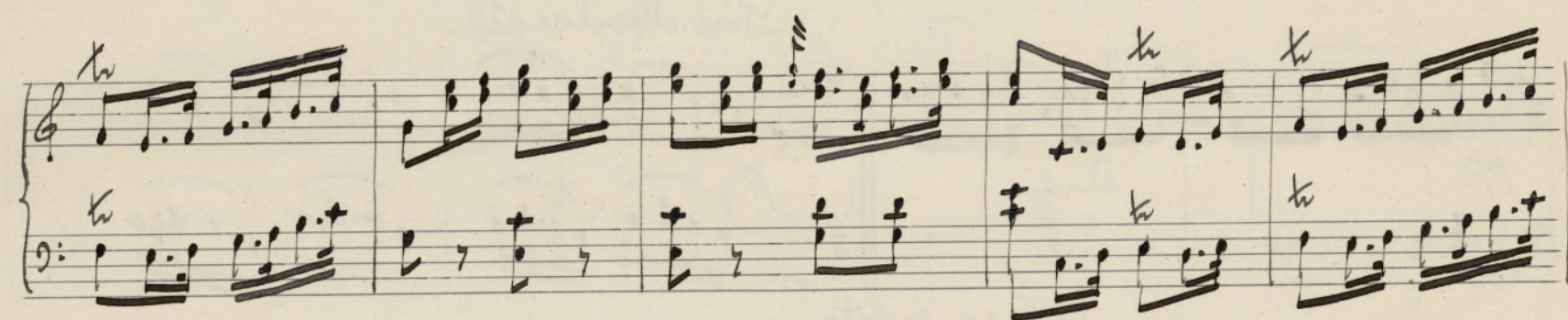
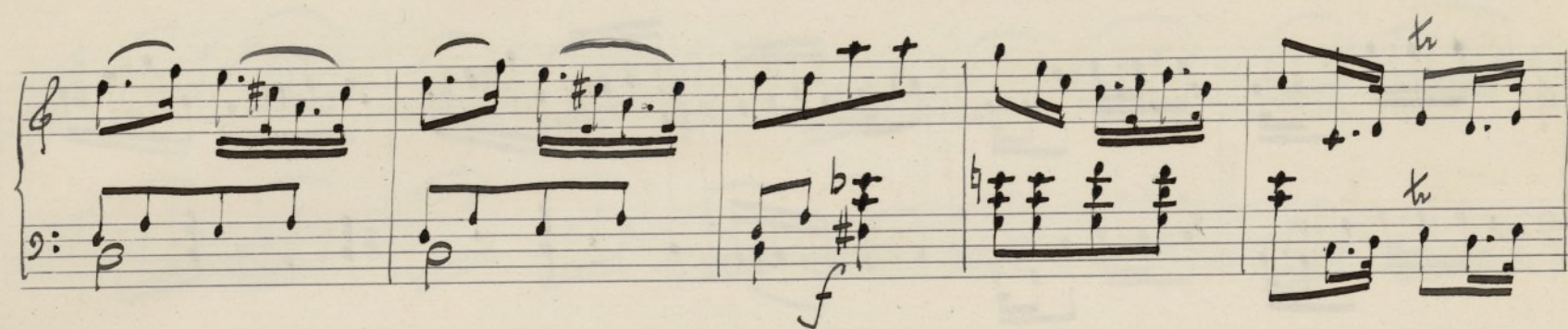
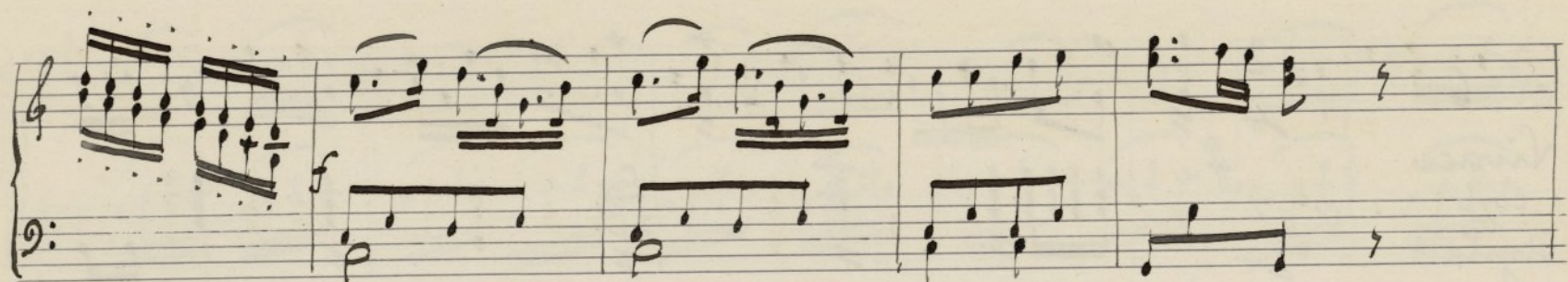

No. 6.
 Vivace
 con
 Agitato

Pin Moderato.

Attaca Subito.

8^a - - - - - , loro

8⁴ - - - - - loco

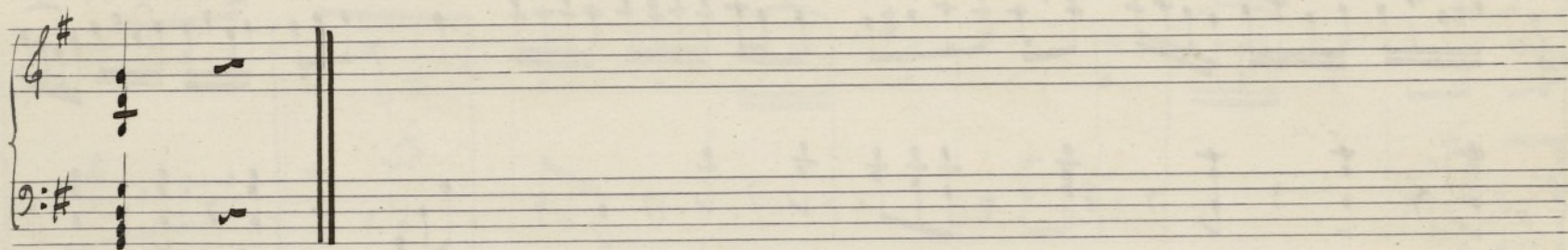
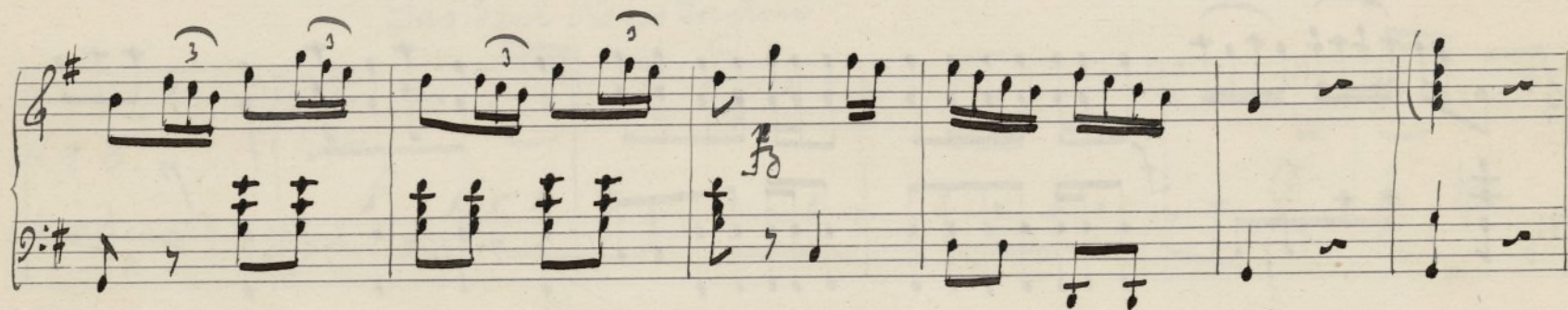
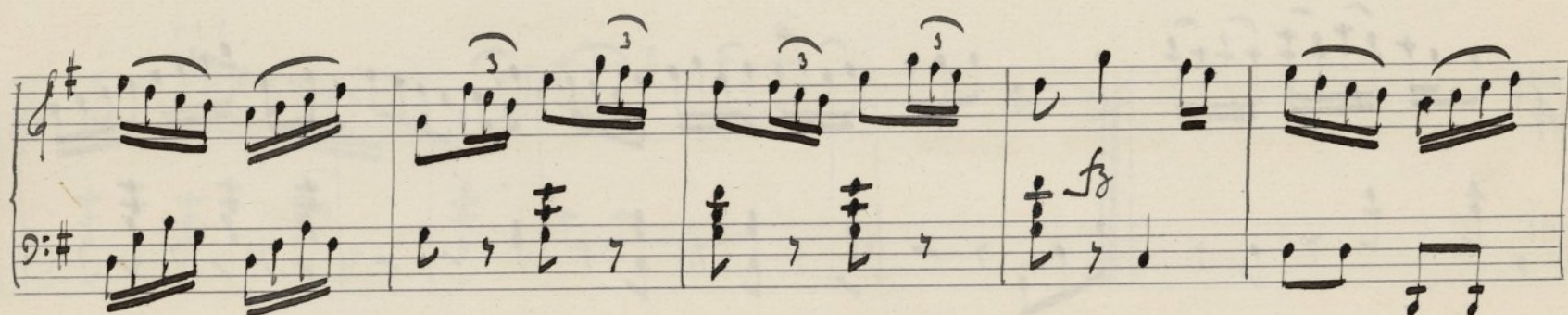
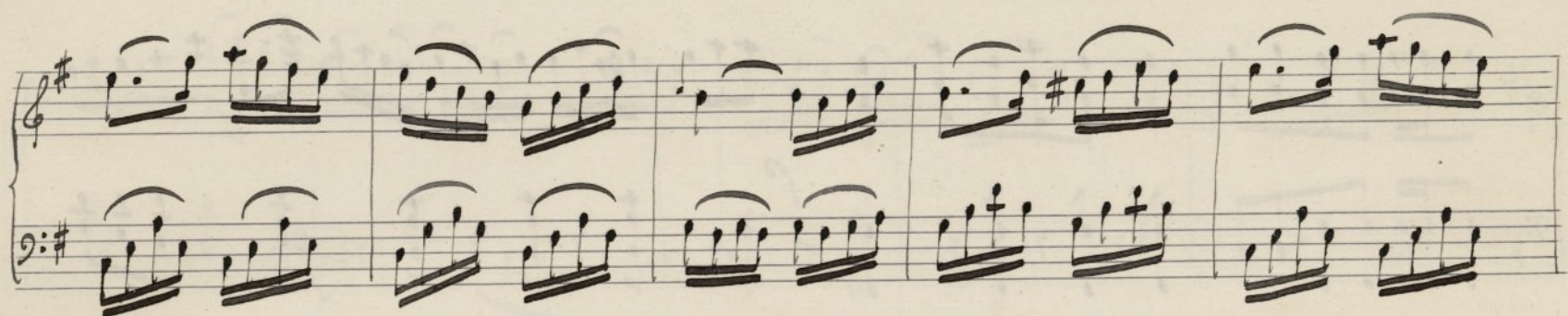

Castanet Dance Mr. Vestris e Mad^{me} Angiolini.

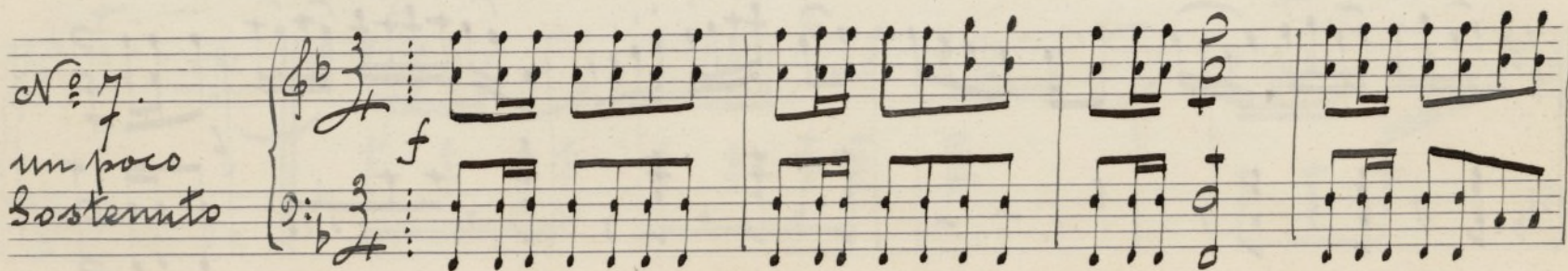

A handwritten musical score for piano, consisting of seven systems of two staves each. The music is written in a key signature of one flat (B-flat) and a common time signature (C). The notation includes various musical symbols such as notes, rests, and dynamic markings. The first system begins with a treble clef and a bass clef. The second system features a piano (p) dynamic marking. The third system includes a forte (f) dynamic marking. The fourth system features a piano (p) dynamic marking. The fifth system includes a forte (f) dynamic marking. The sixth system features a piano (p) dynamic marking. The seventh system includes a forte (f) dynamic marking. The score is written in a clear, legible hand, with some corrections and erasures visible.

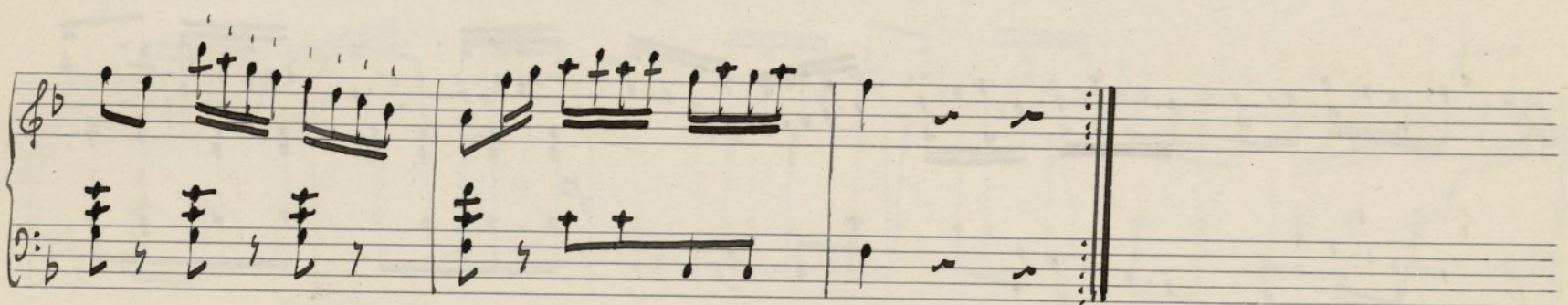
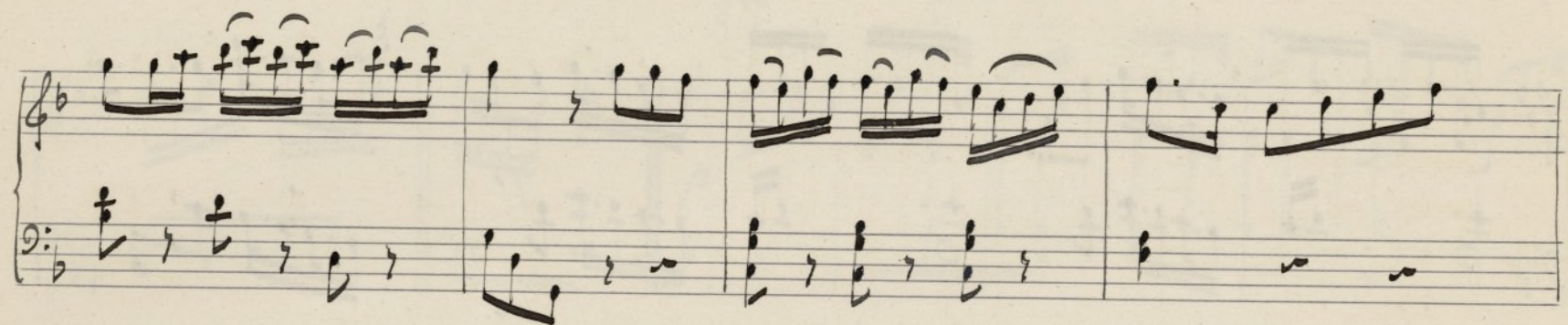
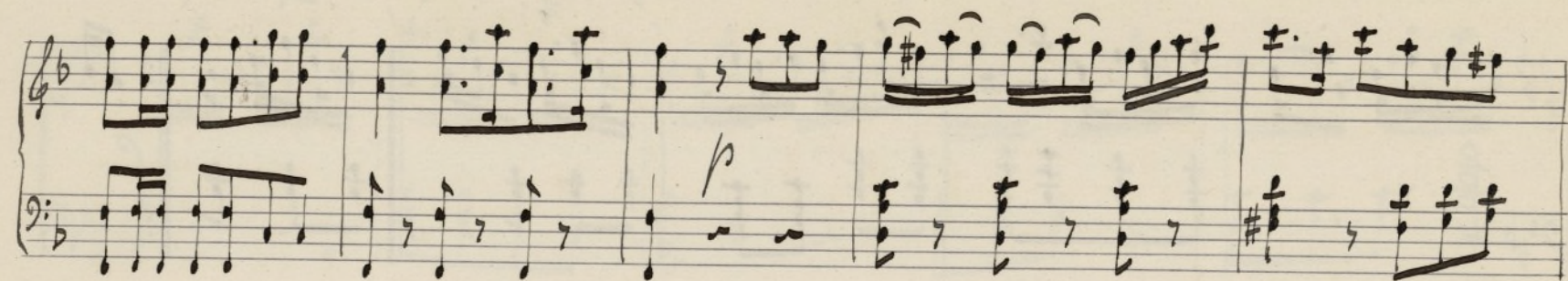

Bas Seul Noiss Gayton

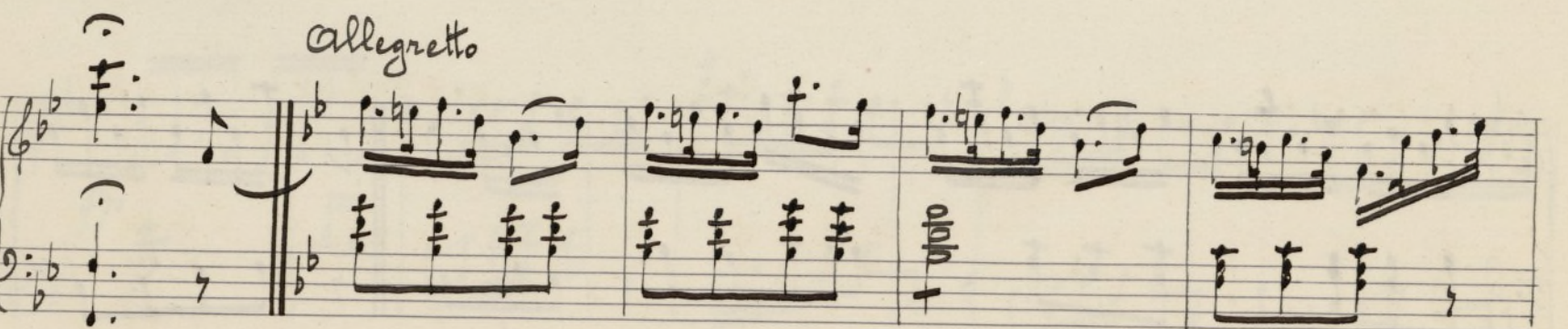
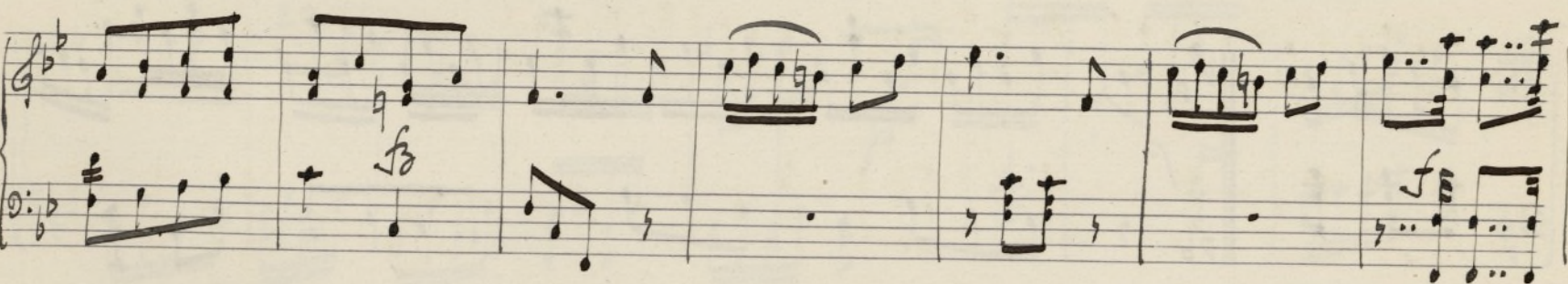
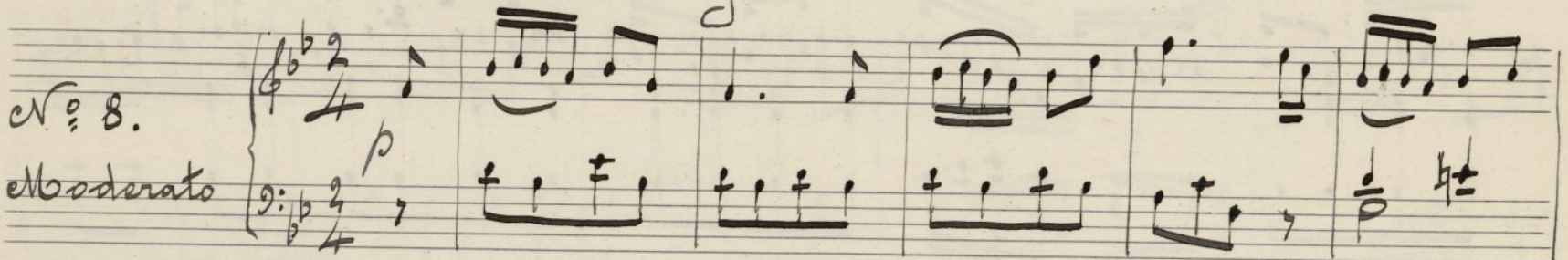

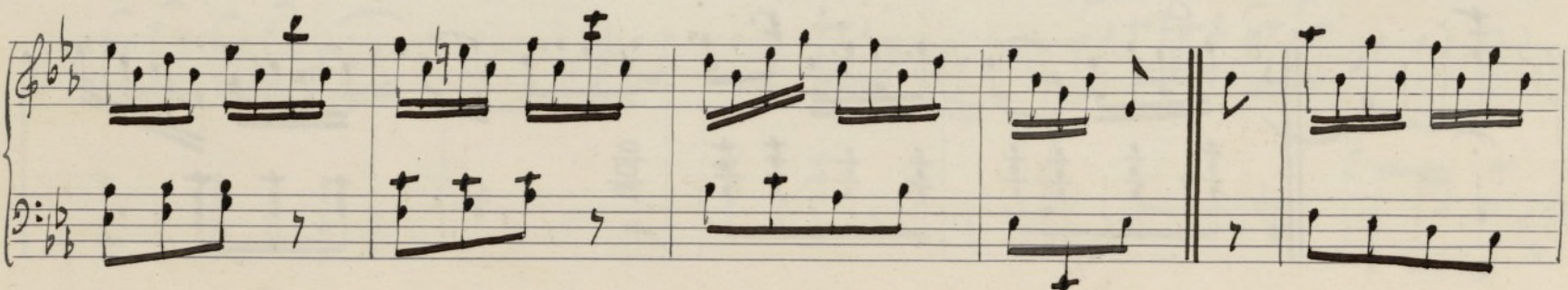
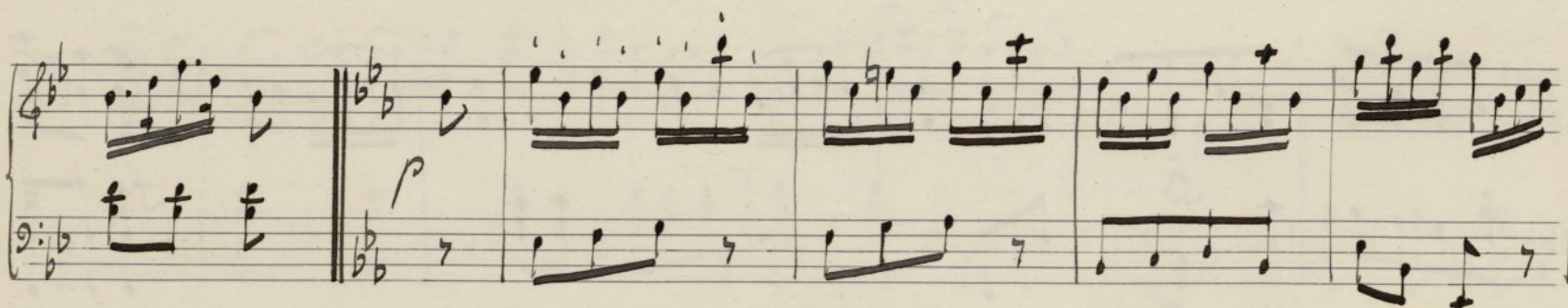
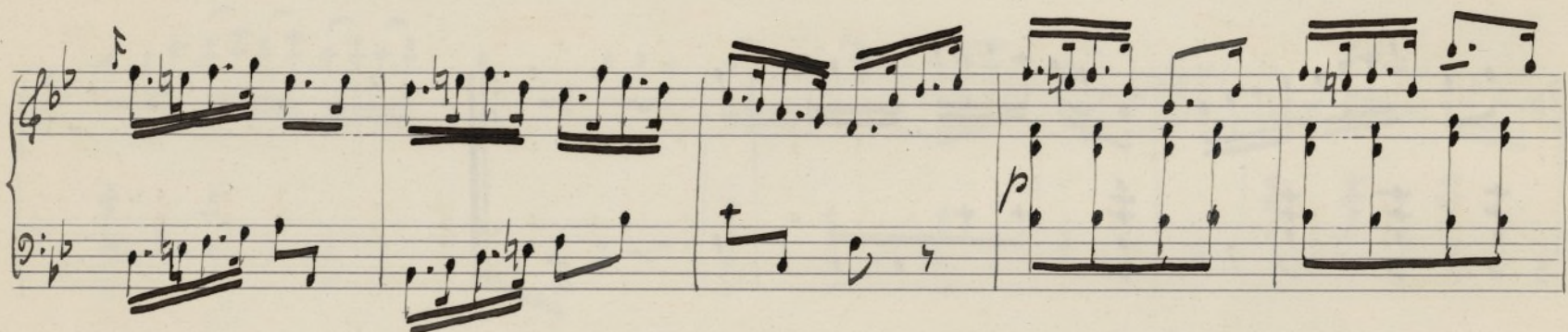
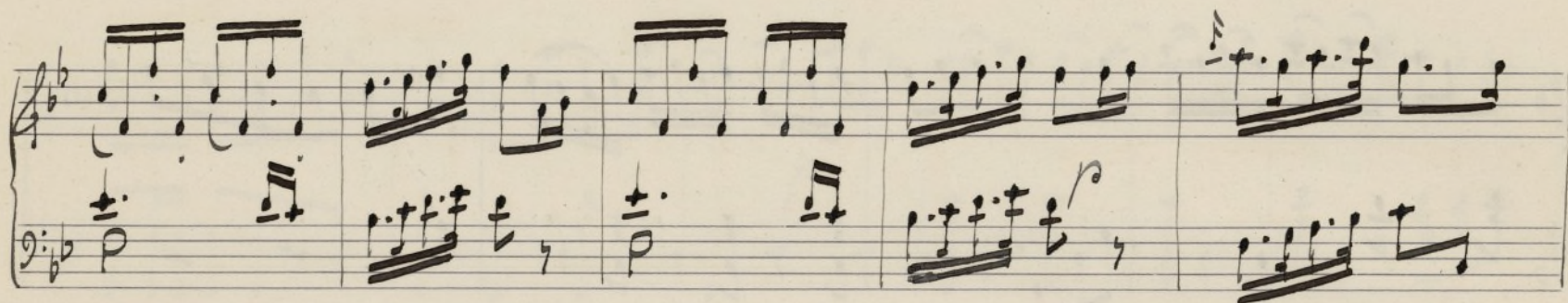

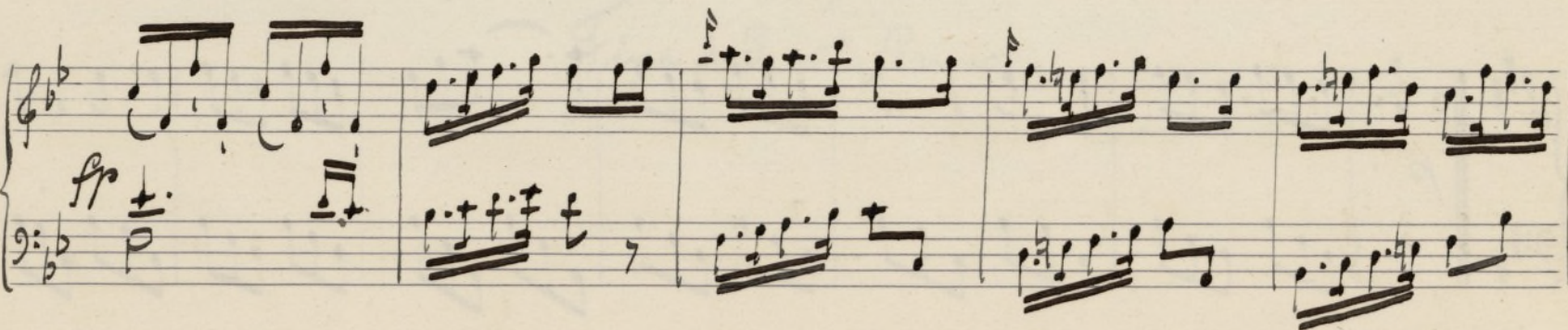
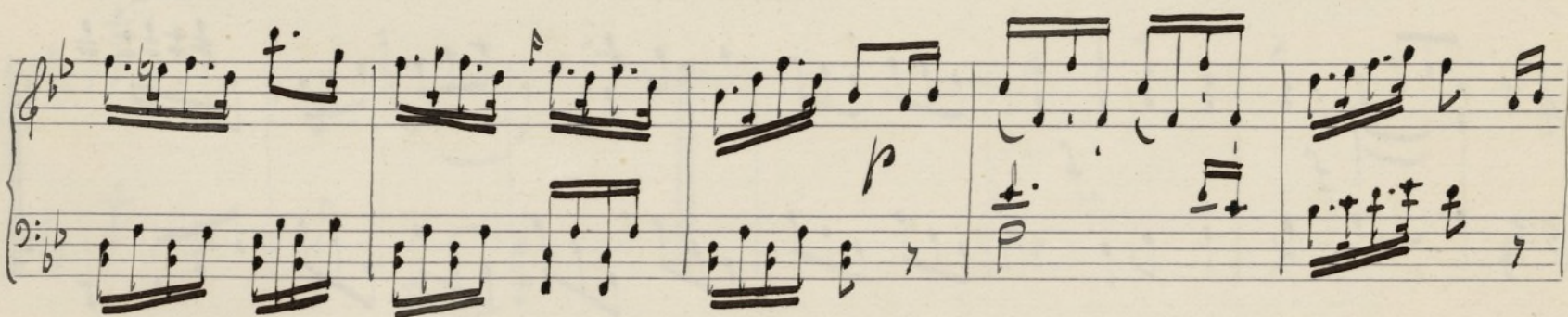
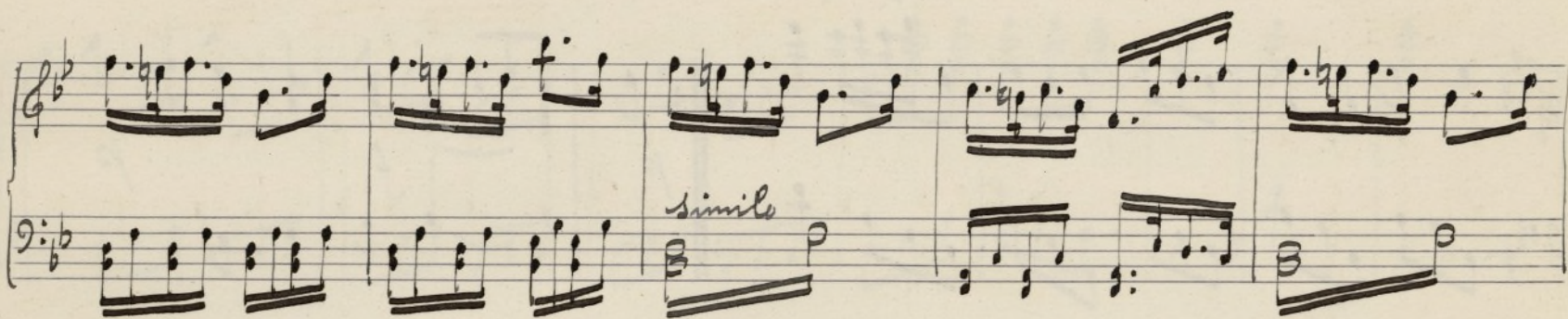
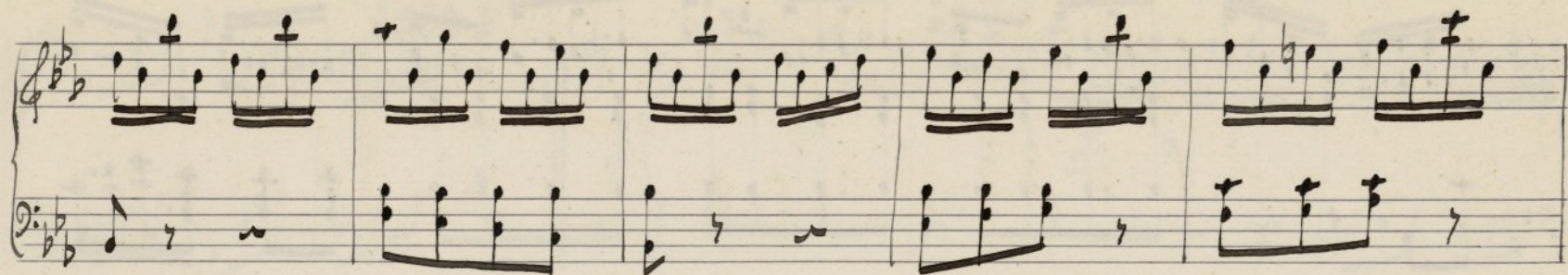



Finale.

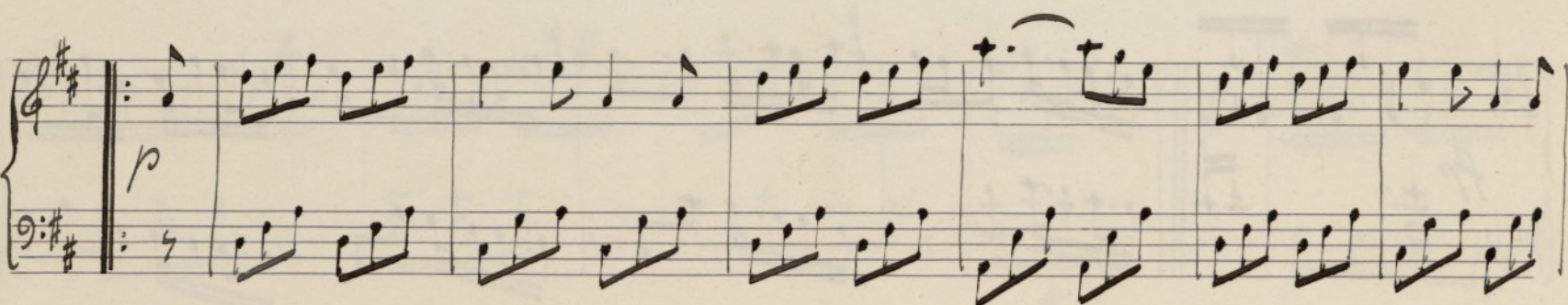
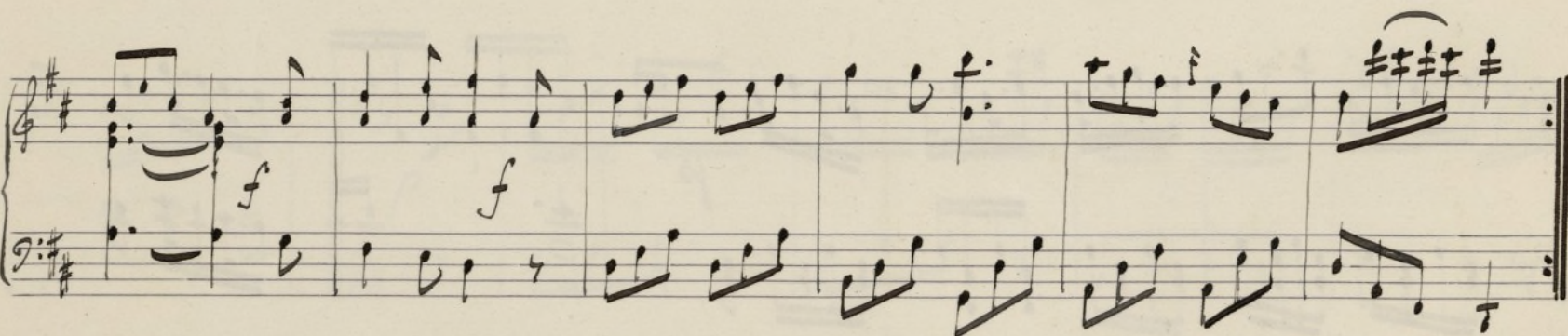
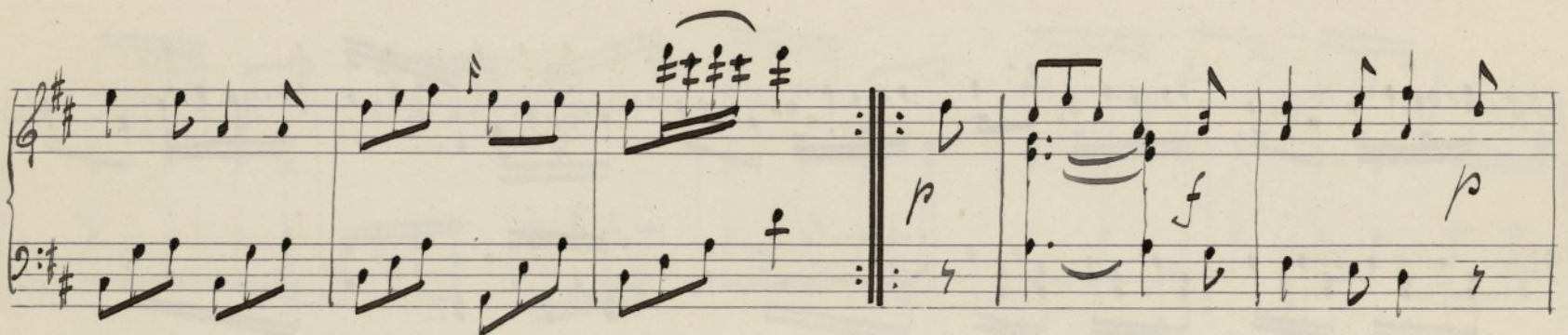
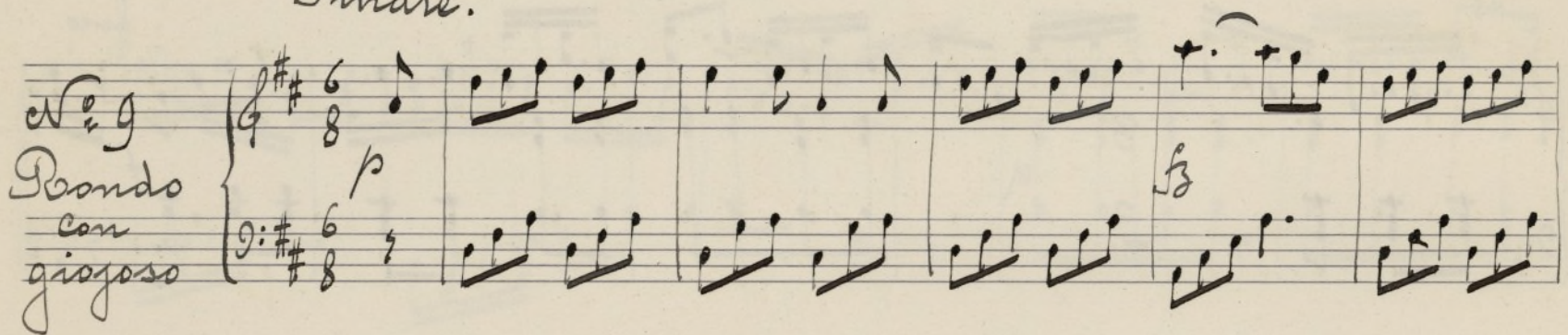

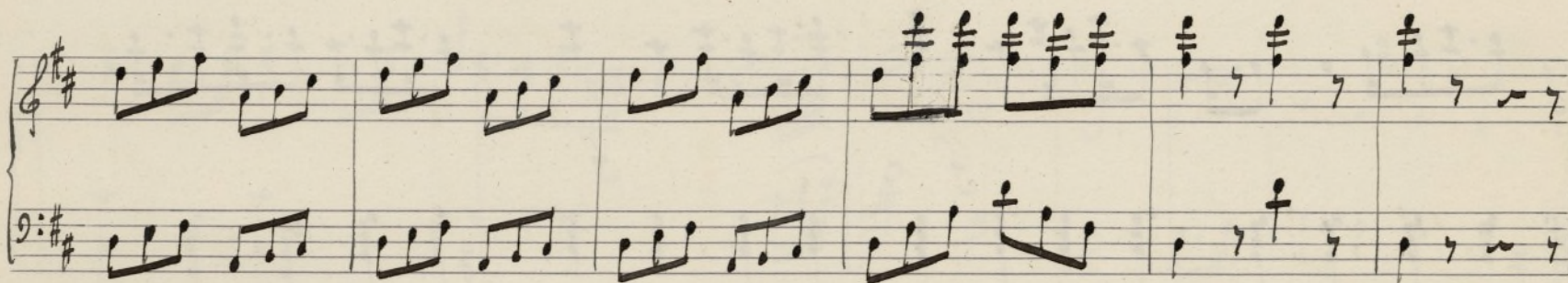
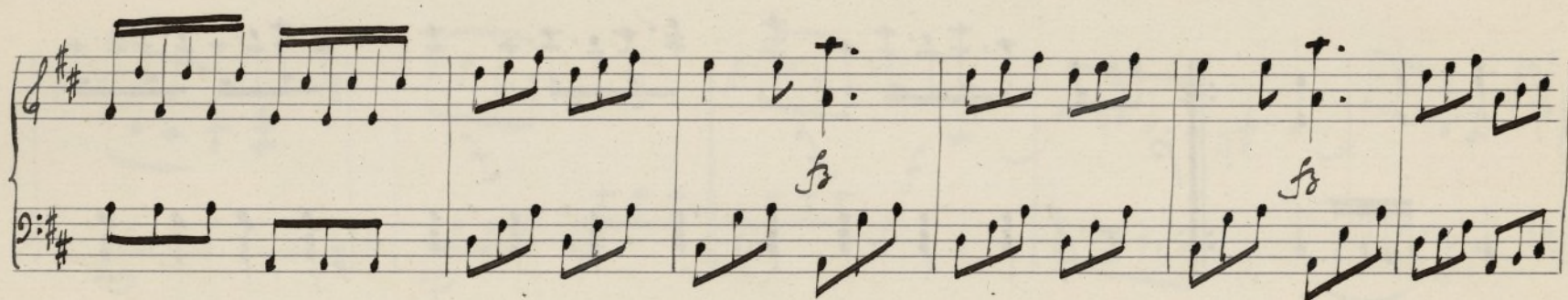
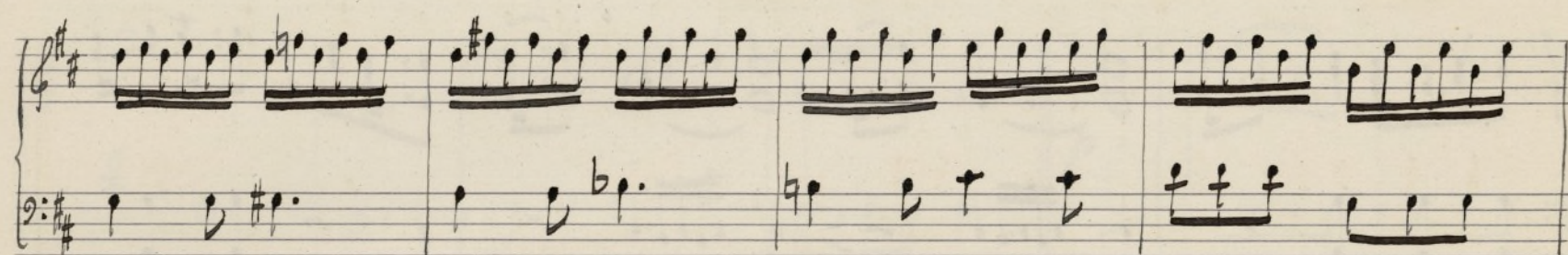

Fine dell'atto Primo.

act II.

Nº 1.
Marcia
Maestoso.

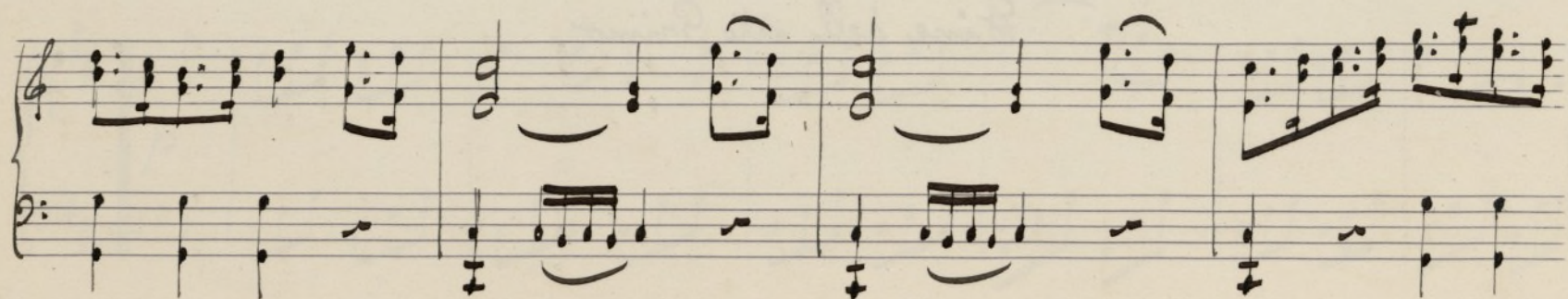
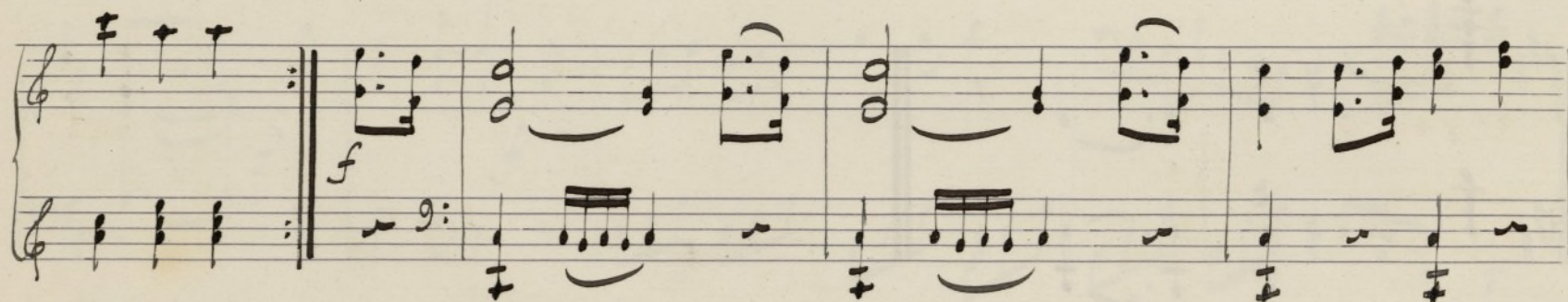
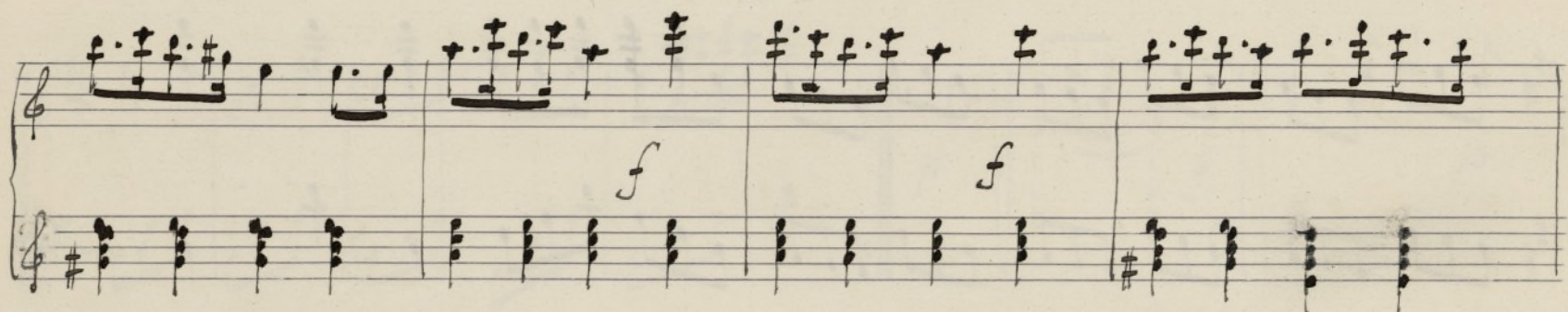
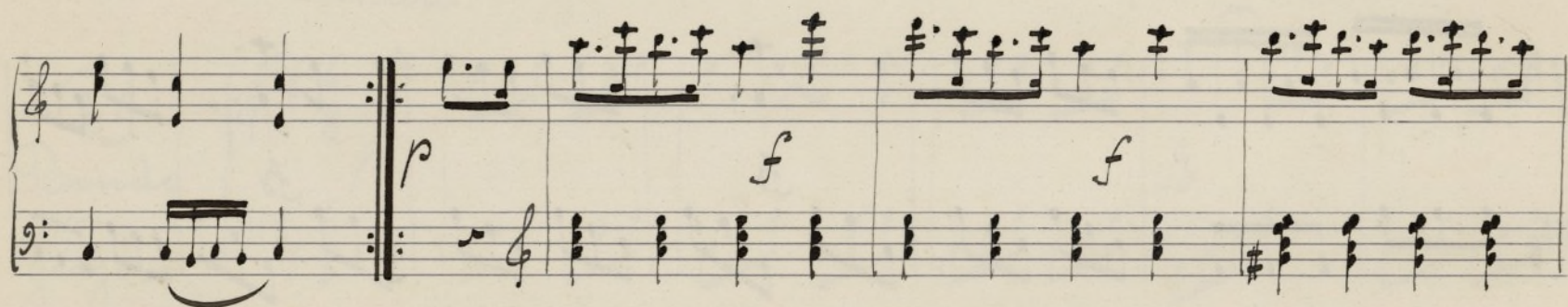
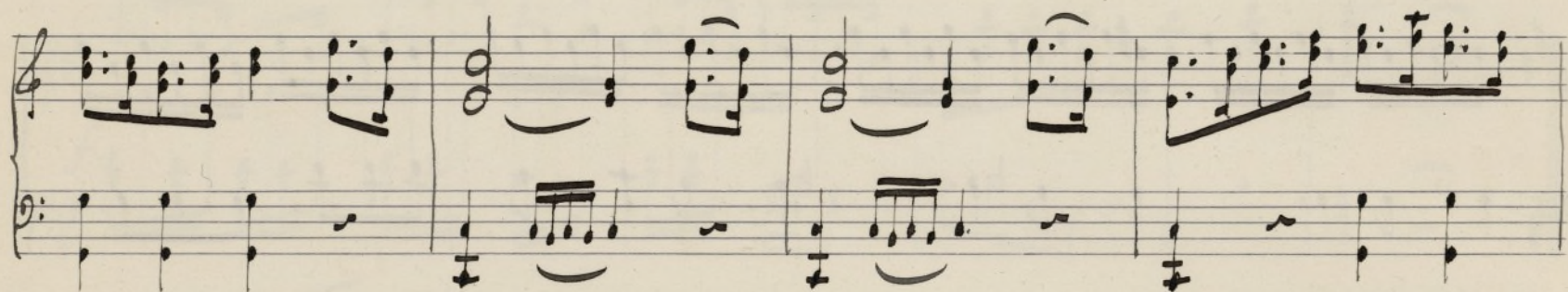
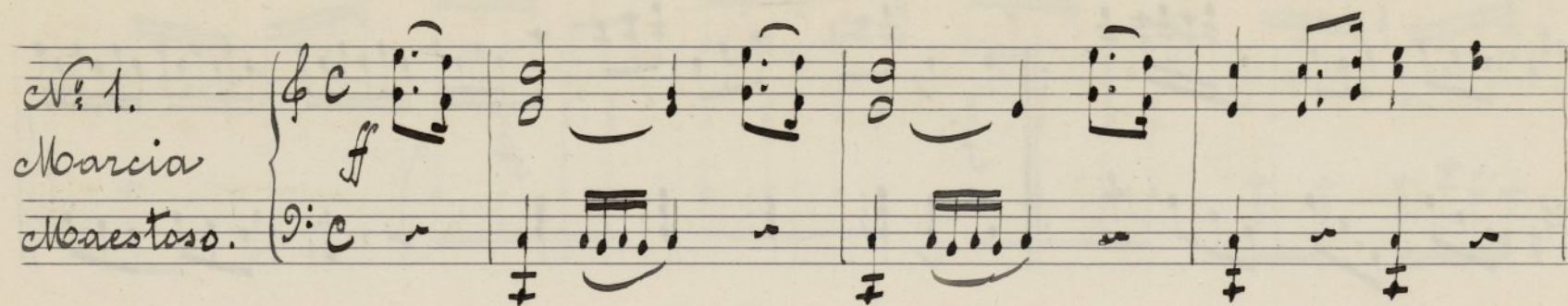

Enter Don Quixote.

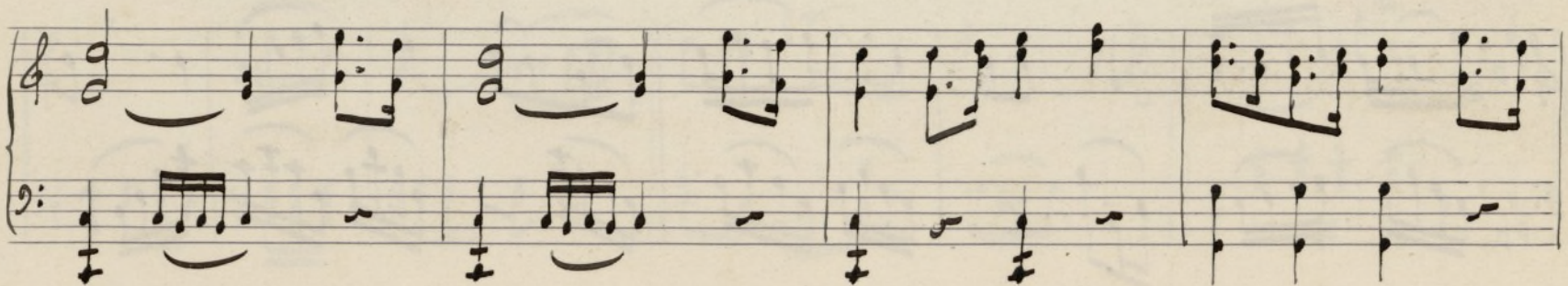
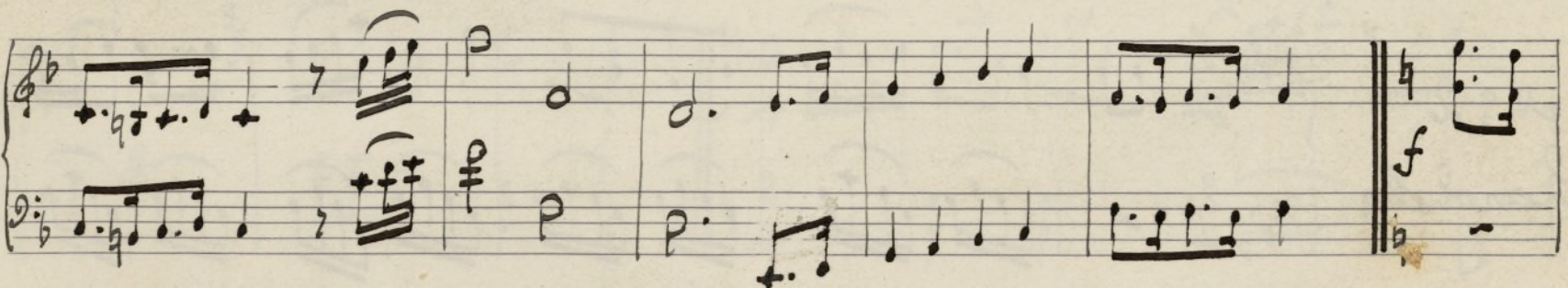
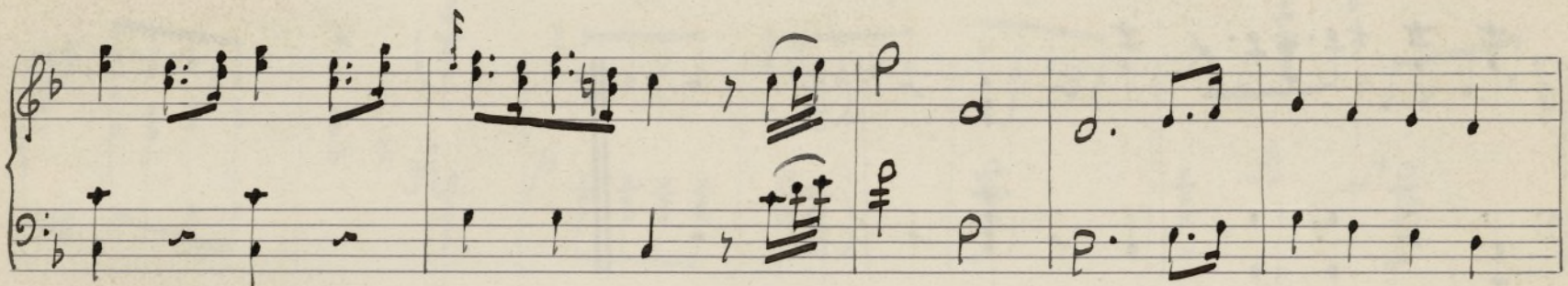
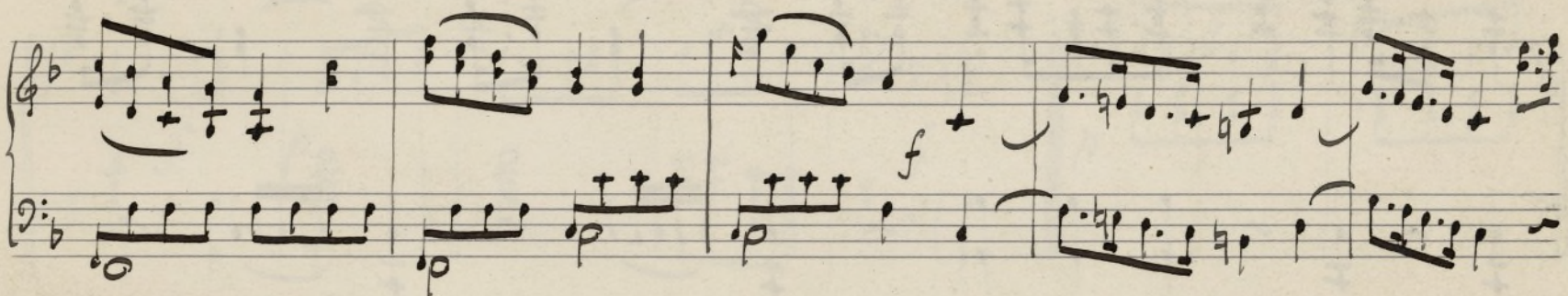
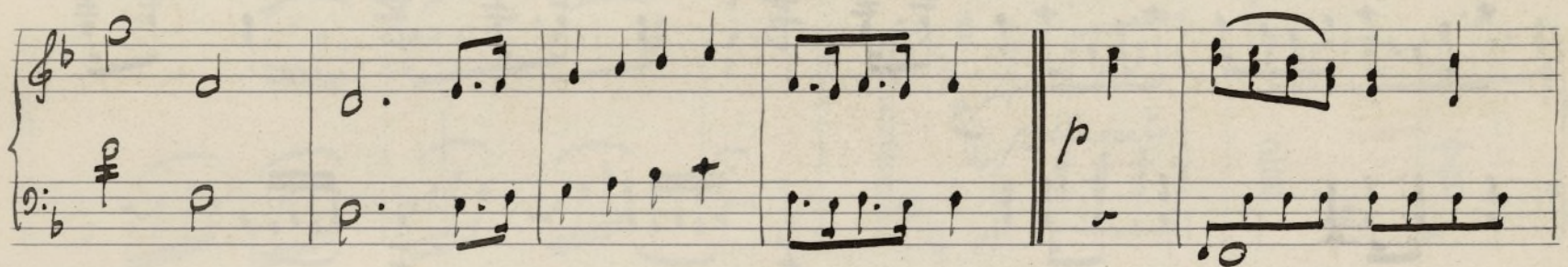
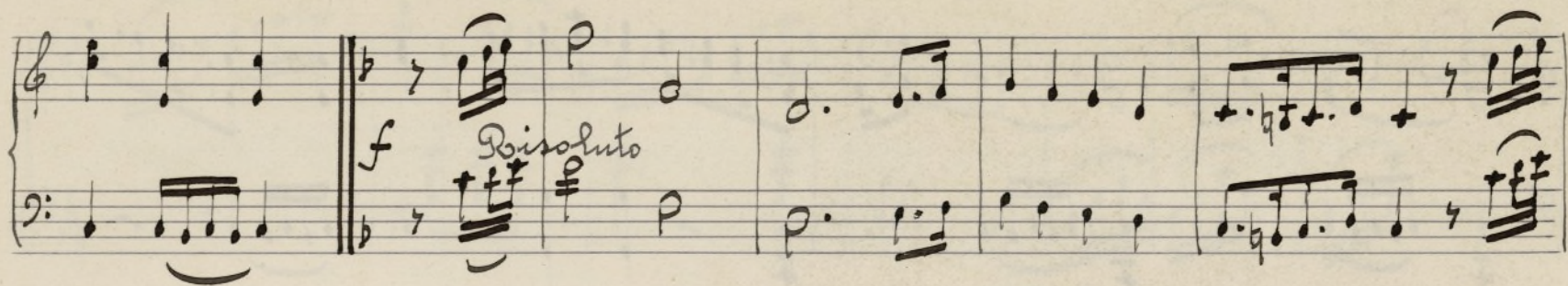

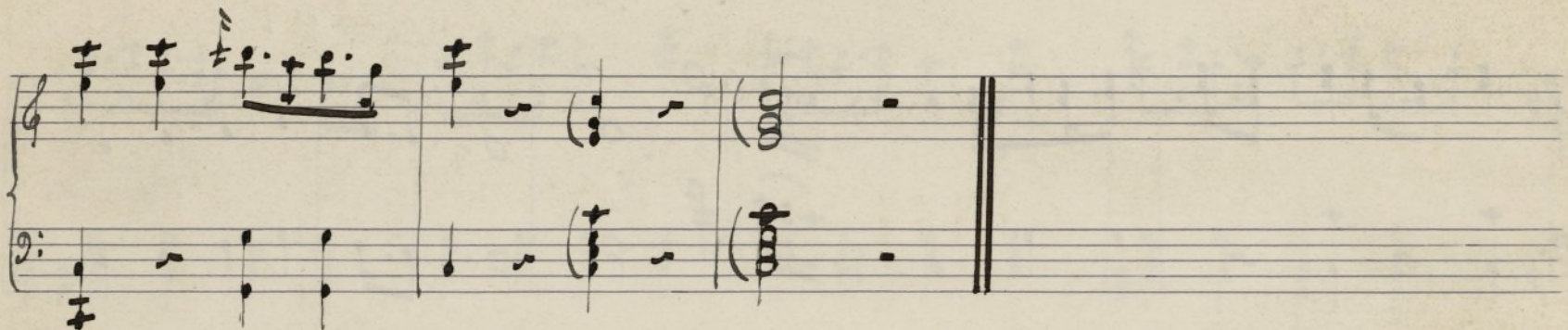
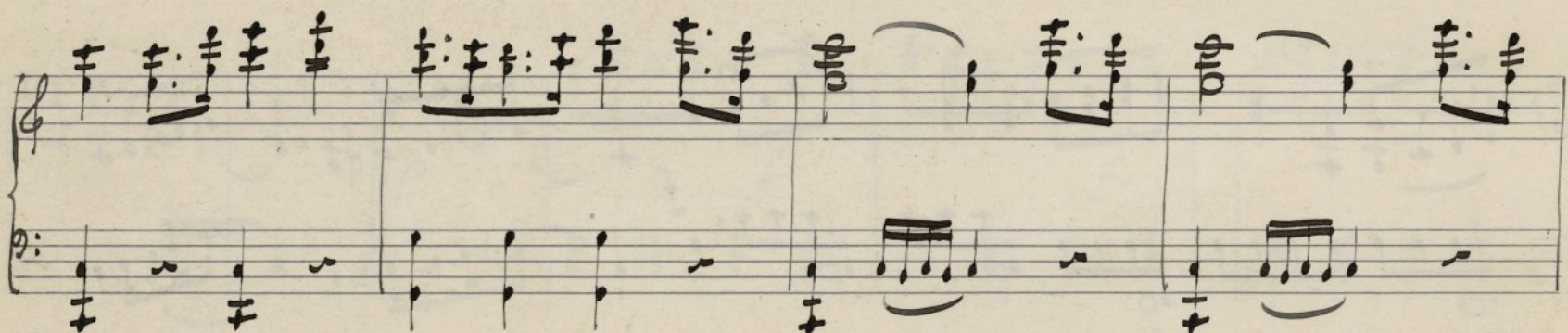
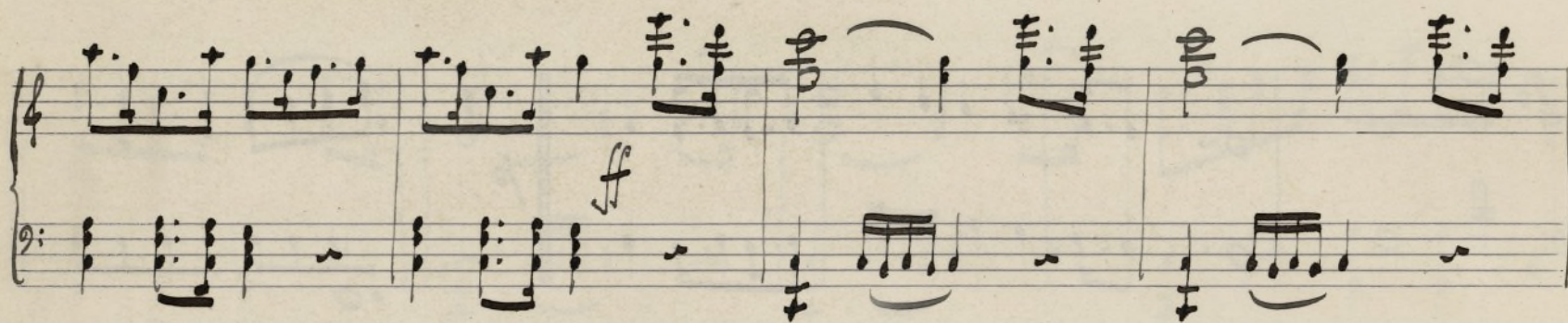
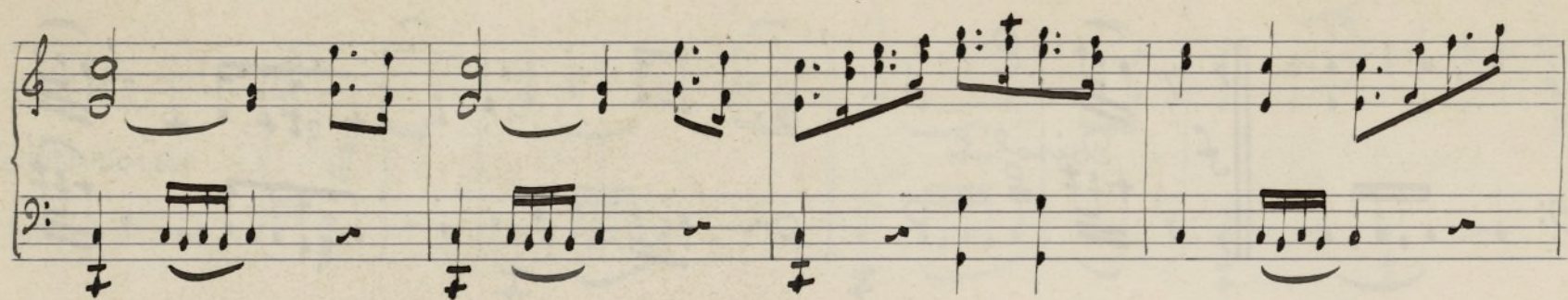

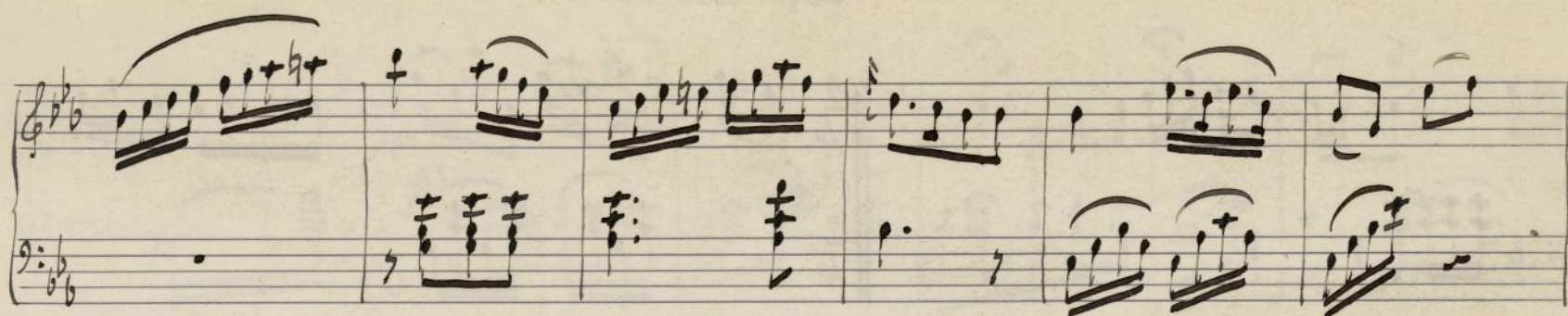

All: Scherzando.

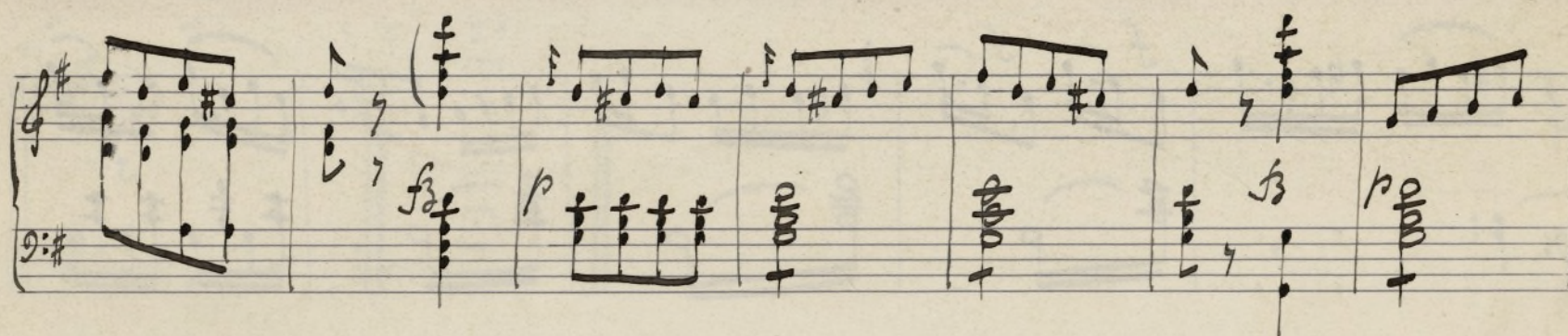
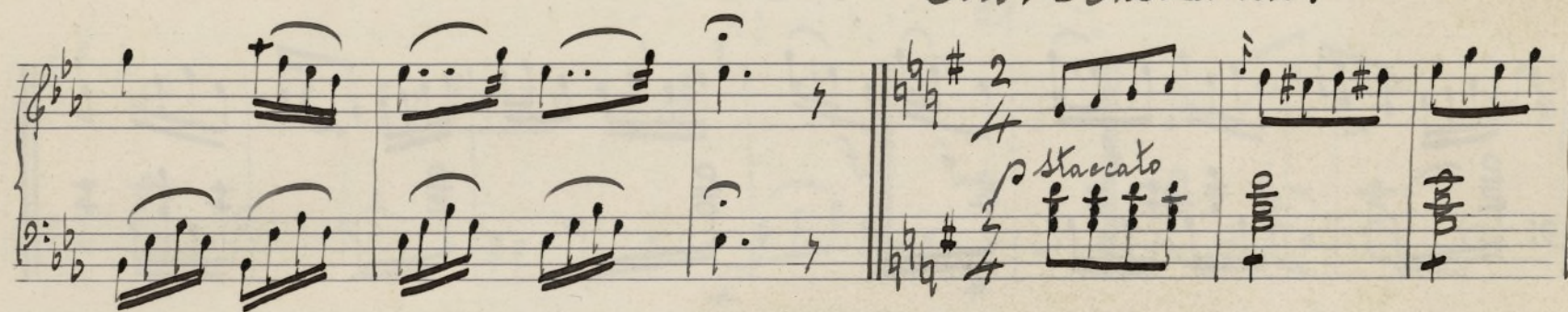

Andante

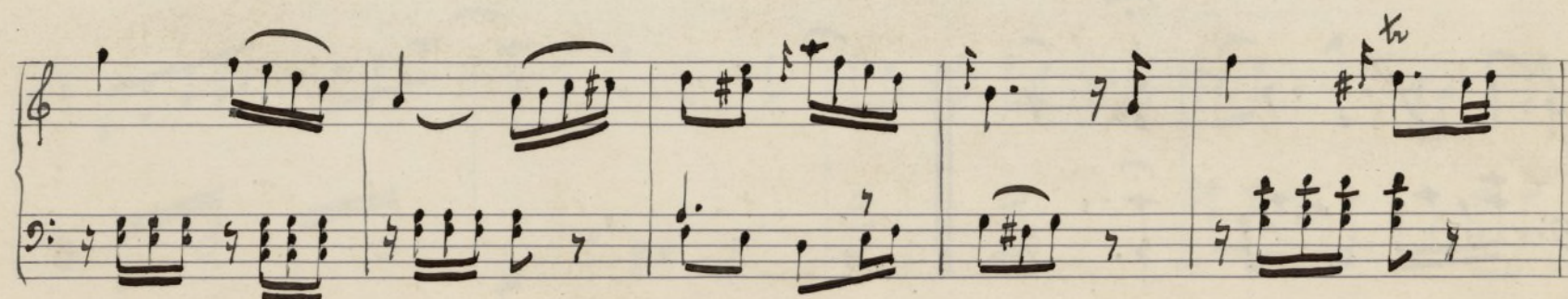
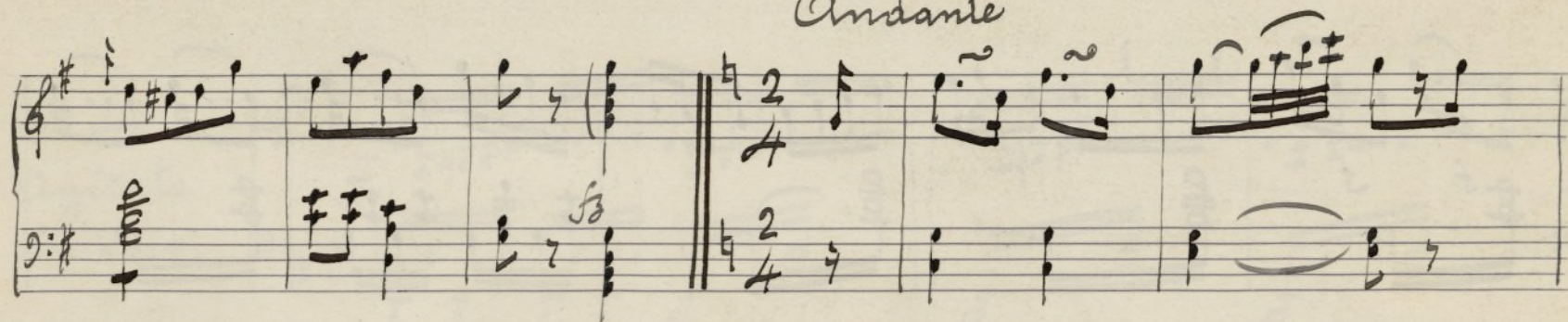

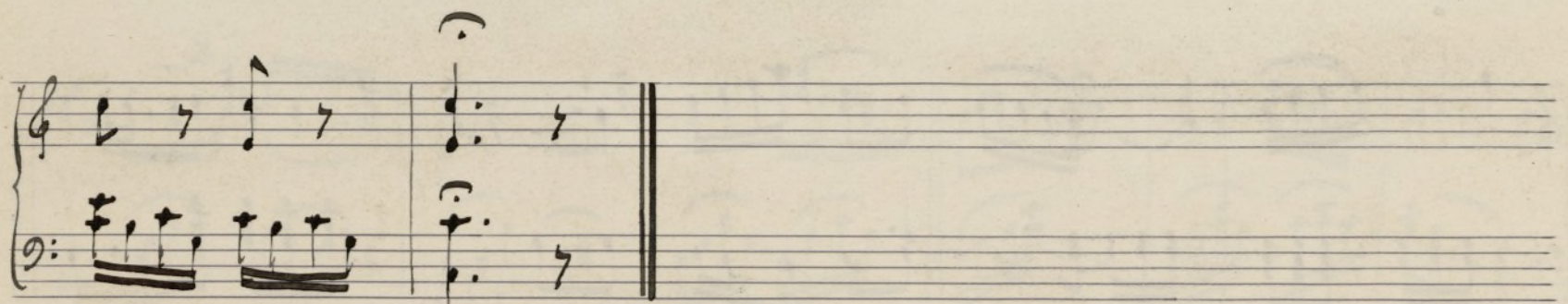
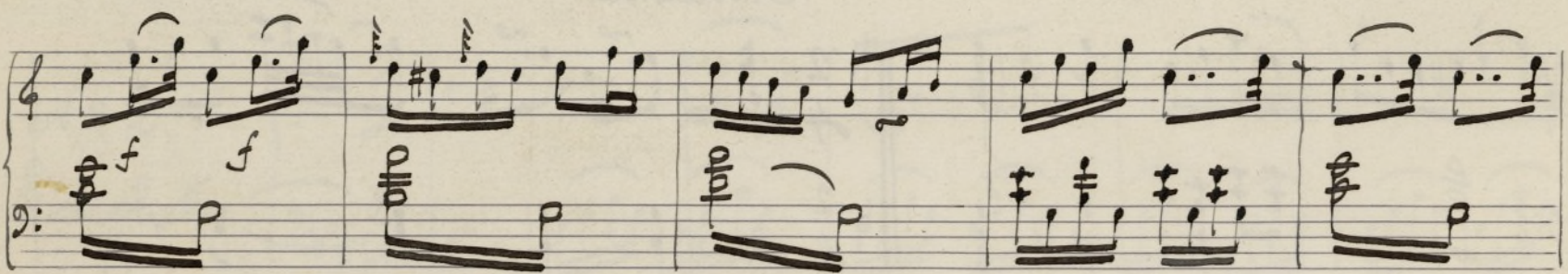
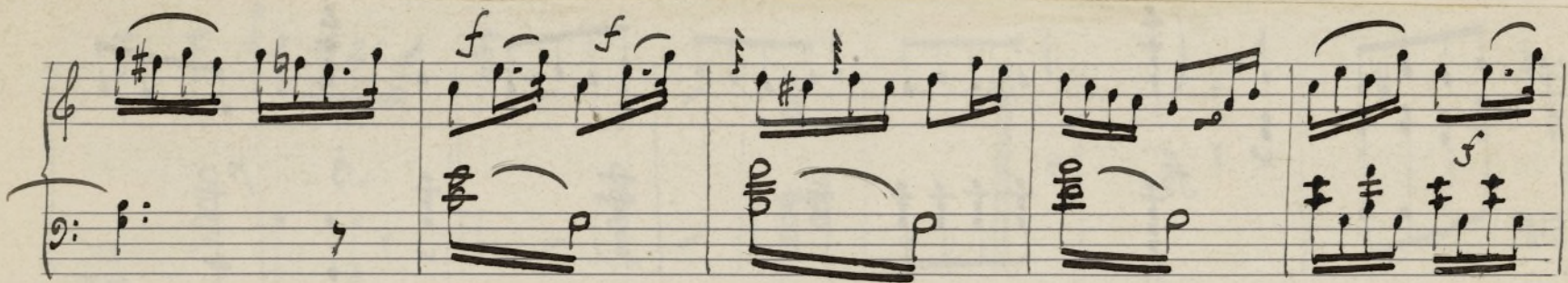
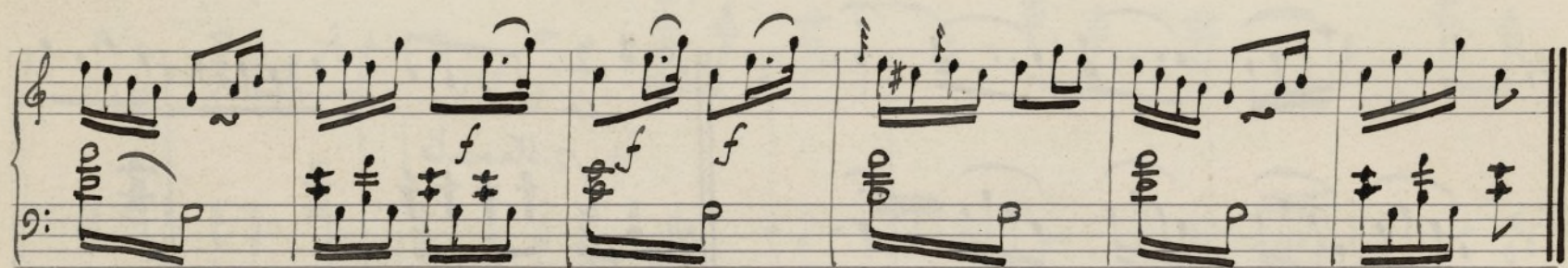
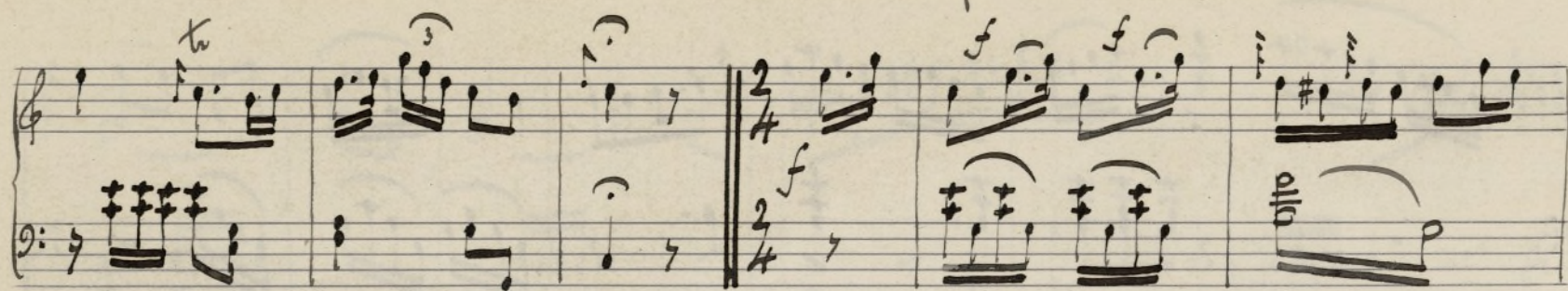
All.^o con spirito.

Nº 3.
Amoroso.

tr

1.
2.
conforme

conforme
a l'original
X

Nº 4
Agitato
con Vivo.

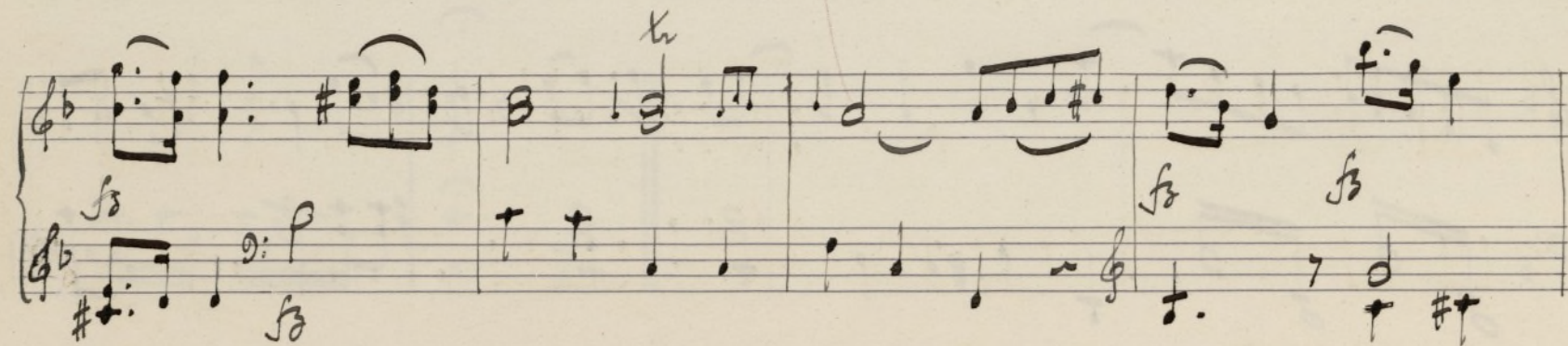
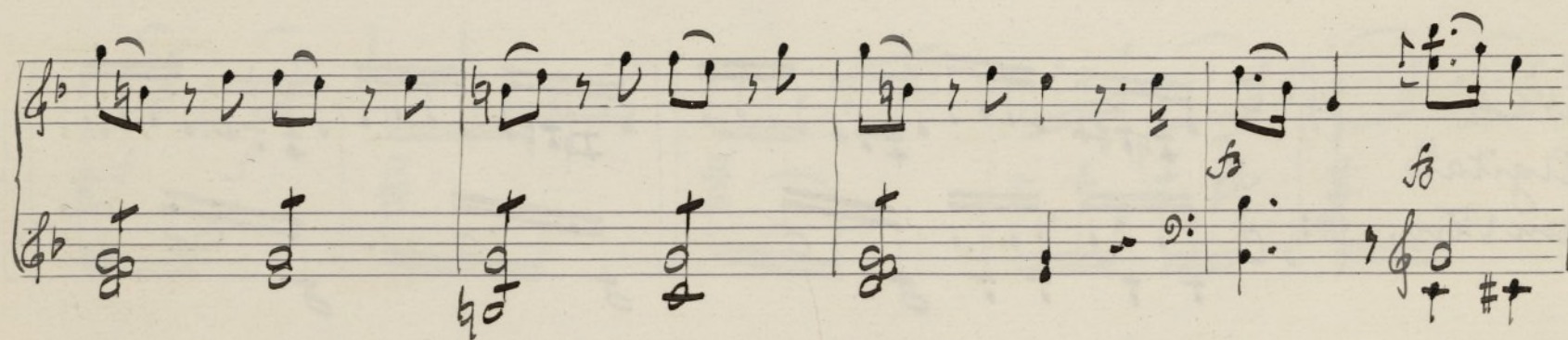
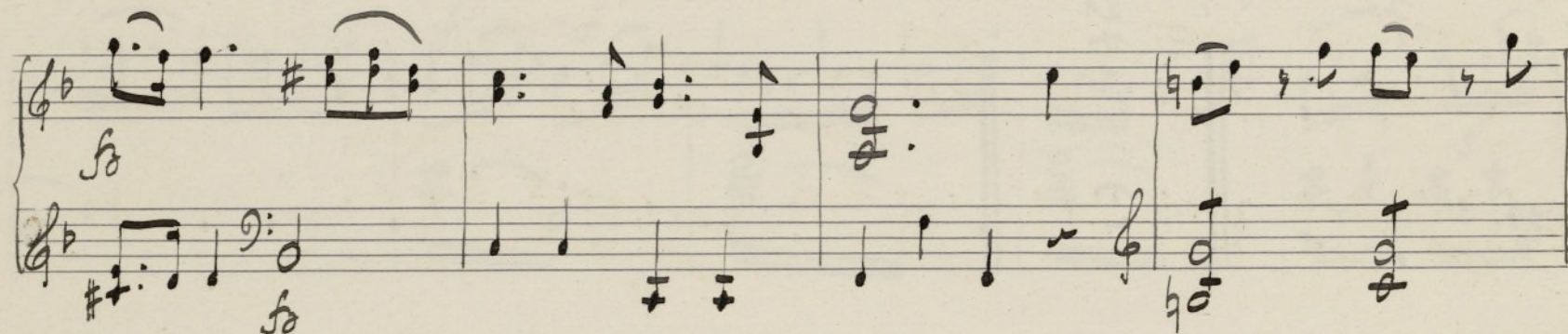
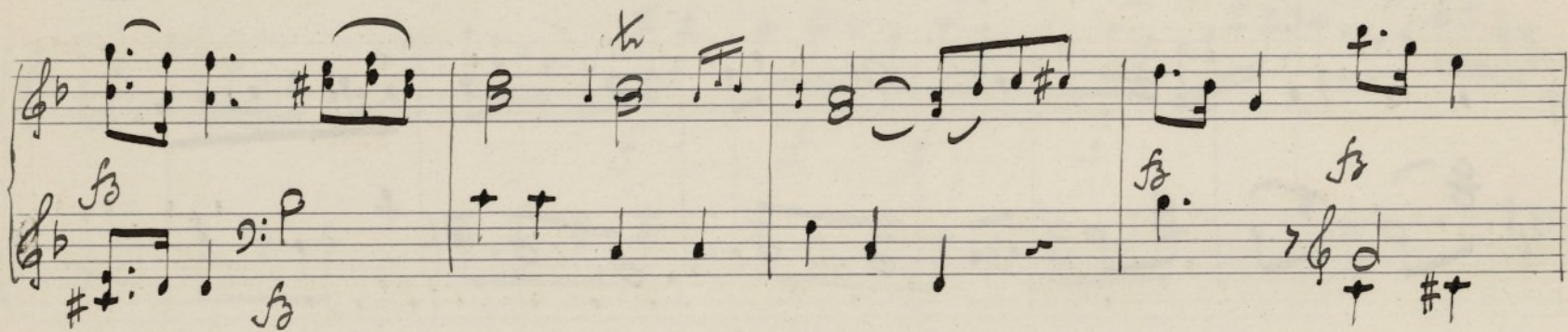
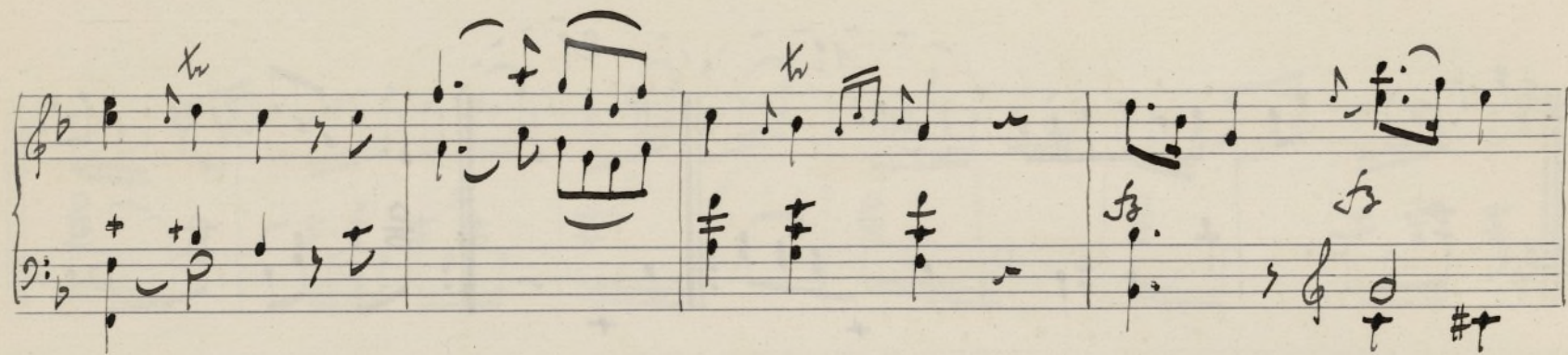
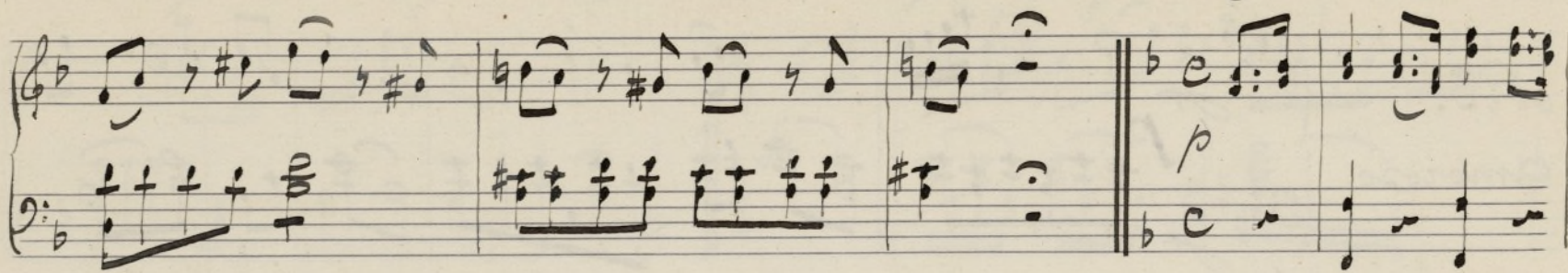
Adagio con espressivo.

All: con brio.

Handwritten musical score for piano, page 35. The score is in B-flat major (two flats) and 2/4 time. It consists of six systems of two staves each. The first system includes a repeat sign and a key signature change to B-flat major. The music features various dynamics including fortissimo (*f*), piano (*p*), and sforzando (*sf*). The notation includes eighth and sixteenth notes, rests, and slurs. The piece concludes with a double bar line and repeat dots.

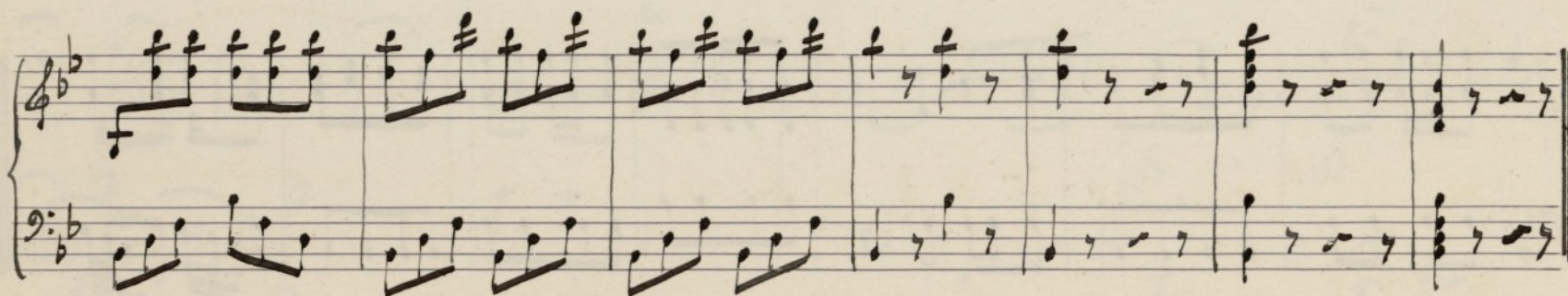
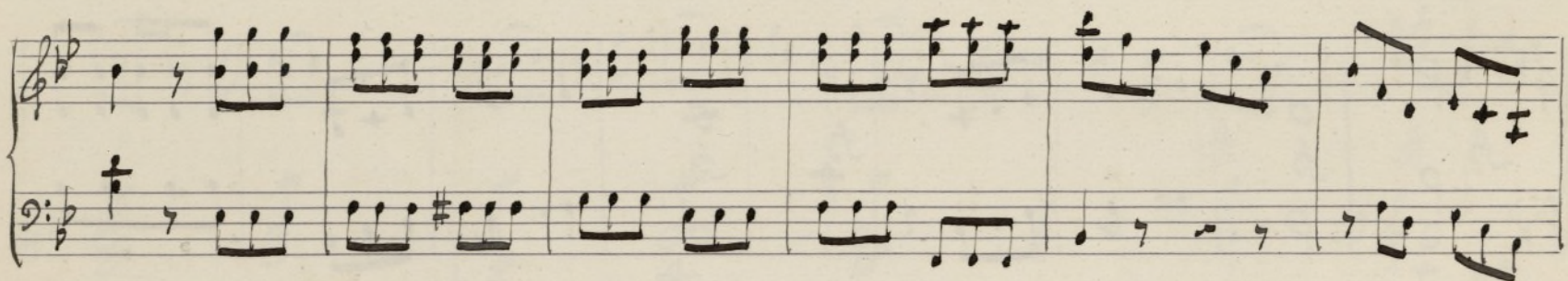
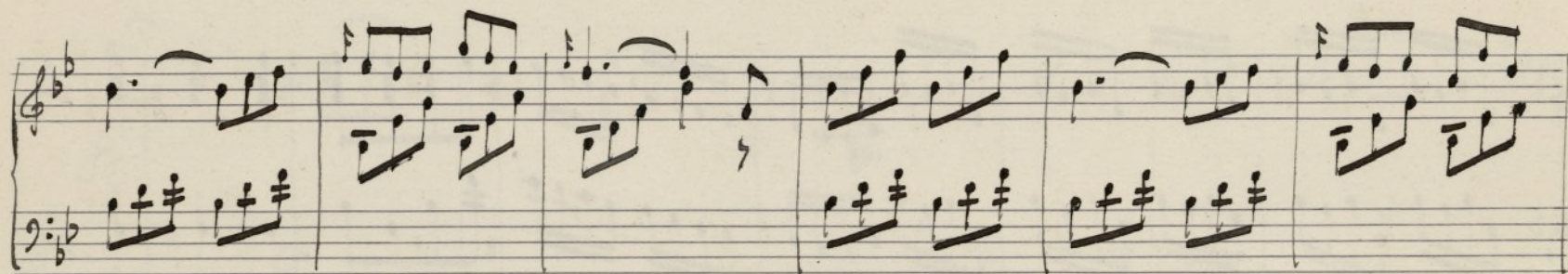
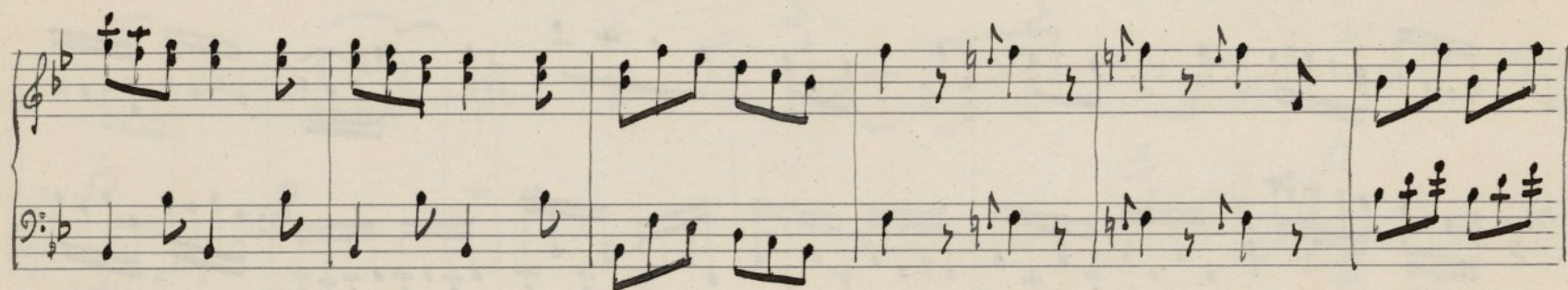
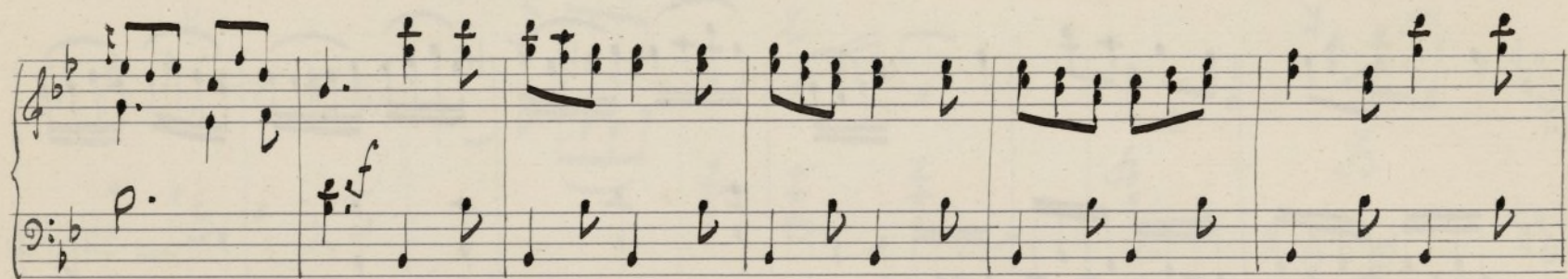
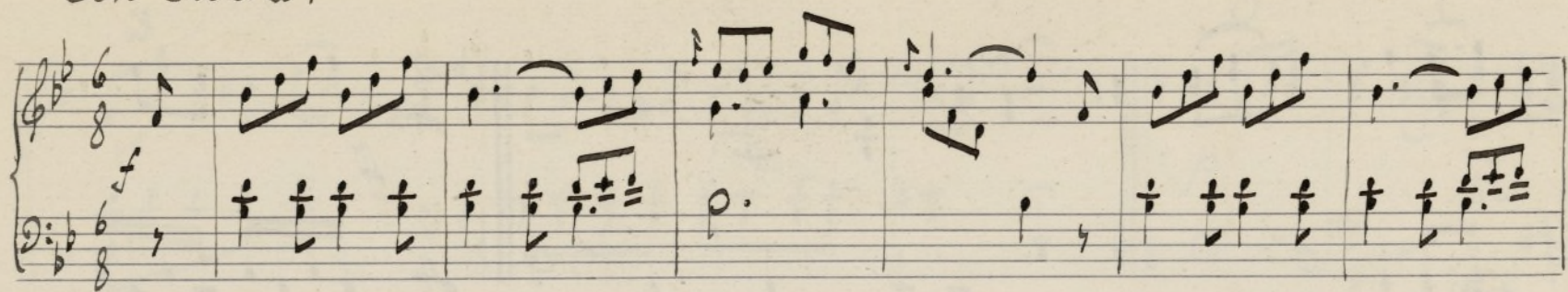
Con Giororo.

Bas de deux. M^{re} et M^{me} Deshayes.

N^o 5.
Larghetto
non
troppo.

Andante

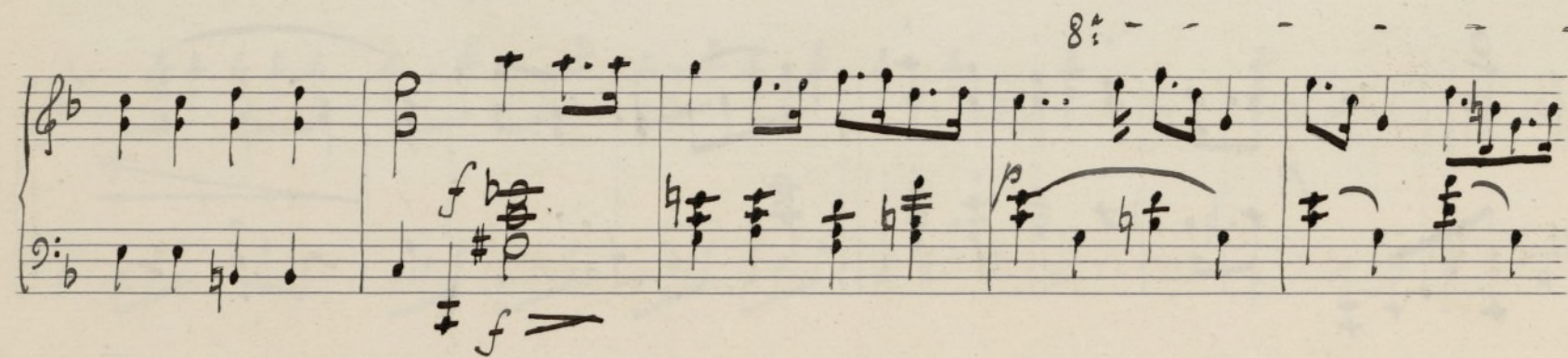
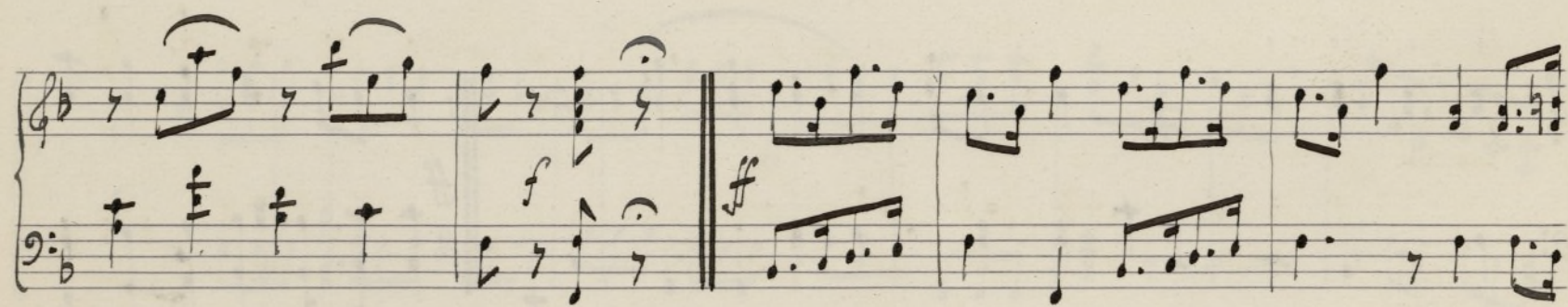
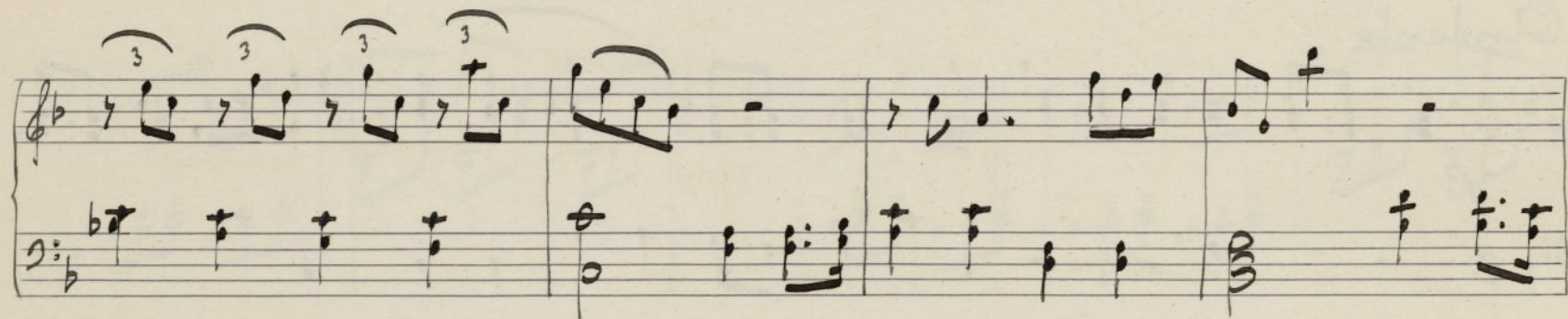
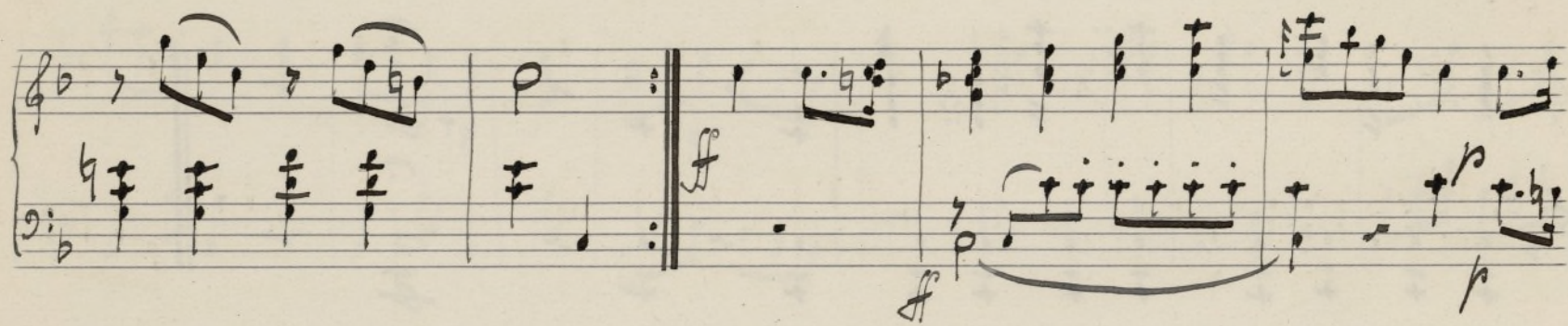
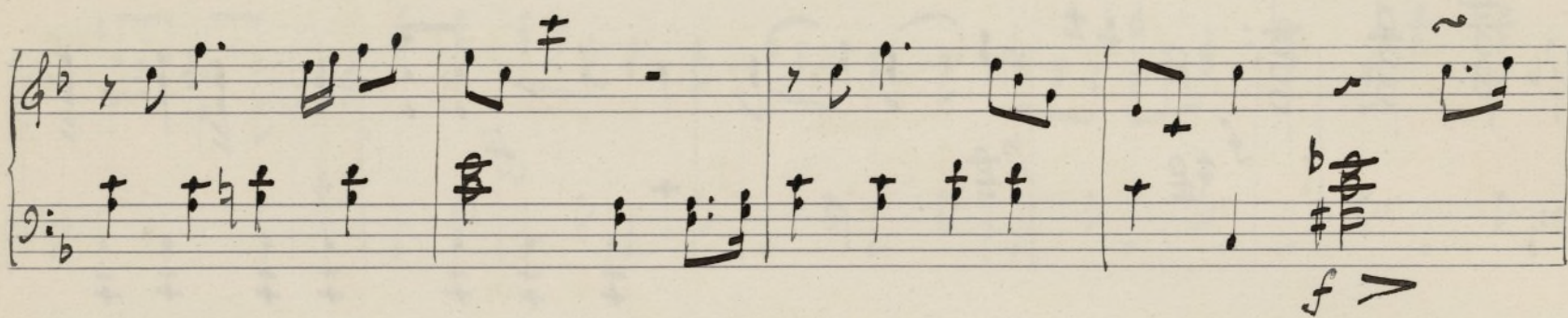
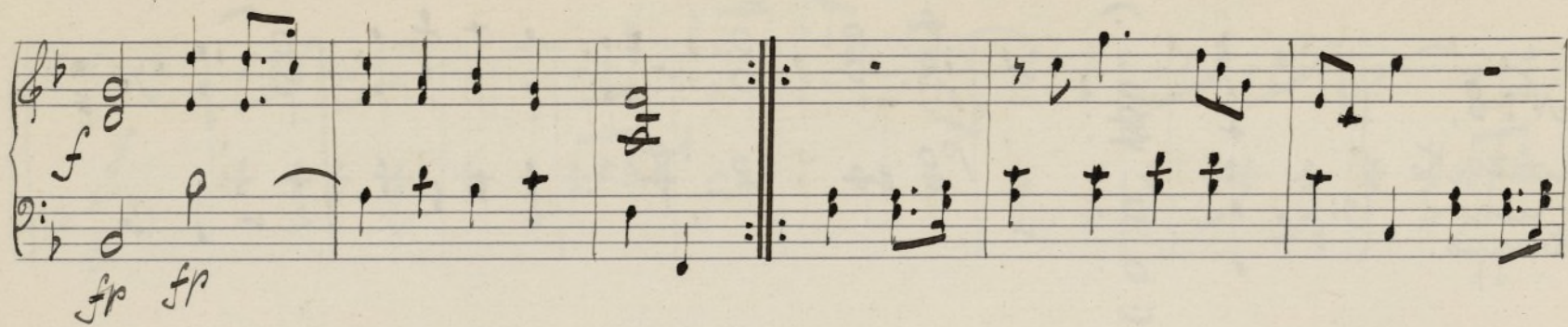

8^{va} - - - - - , *lento*

8^a - - - - -

8^{va} - - - - - , *lento*

d

8^a - - - - -

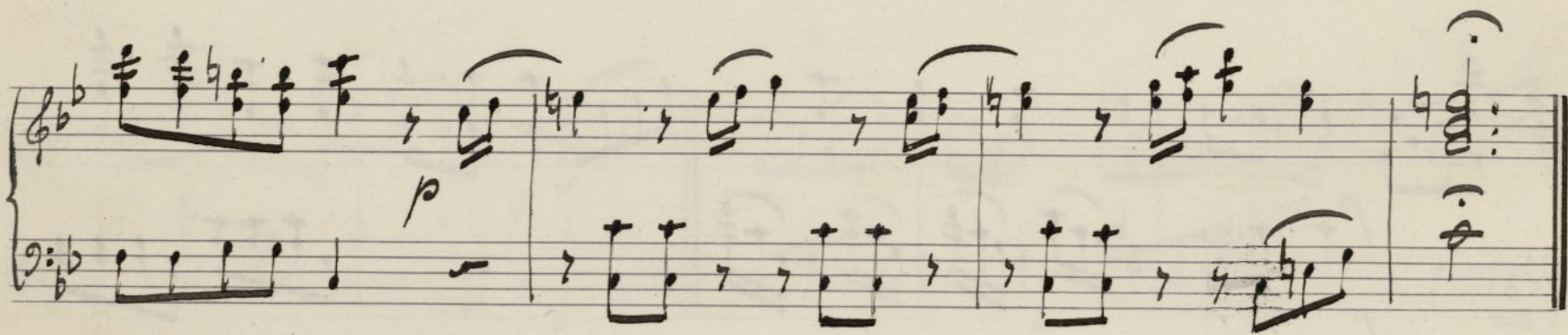
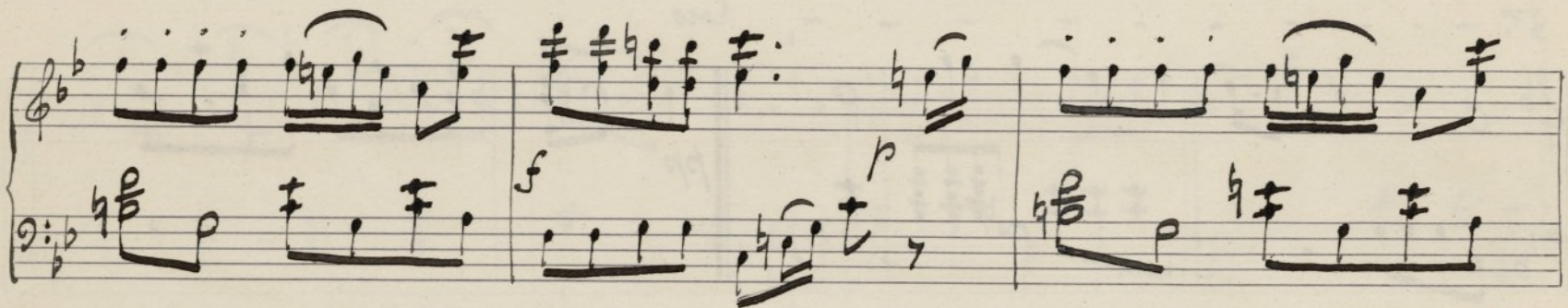
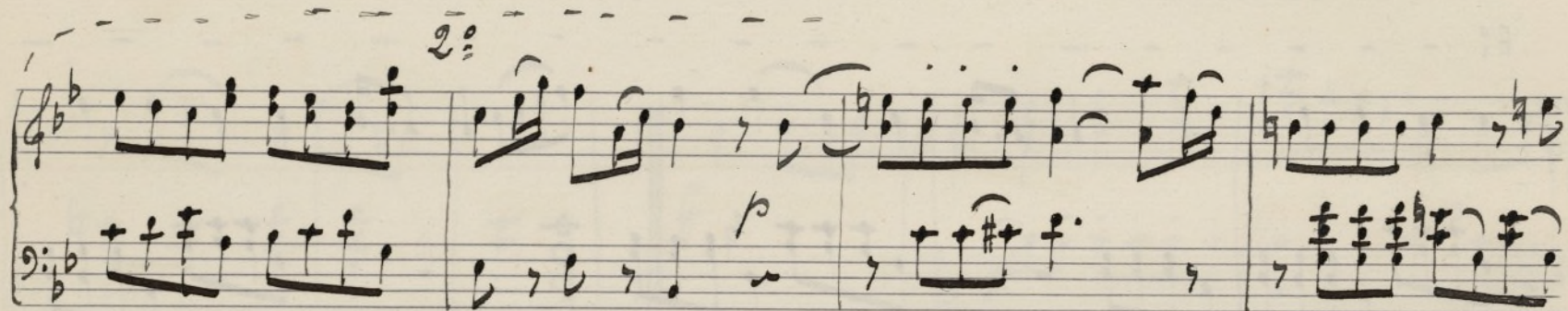
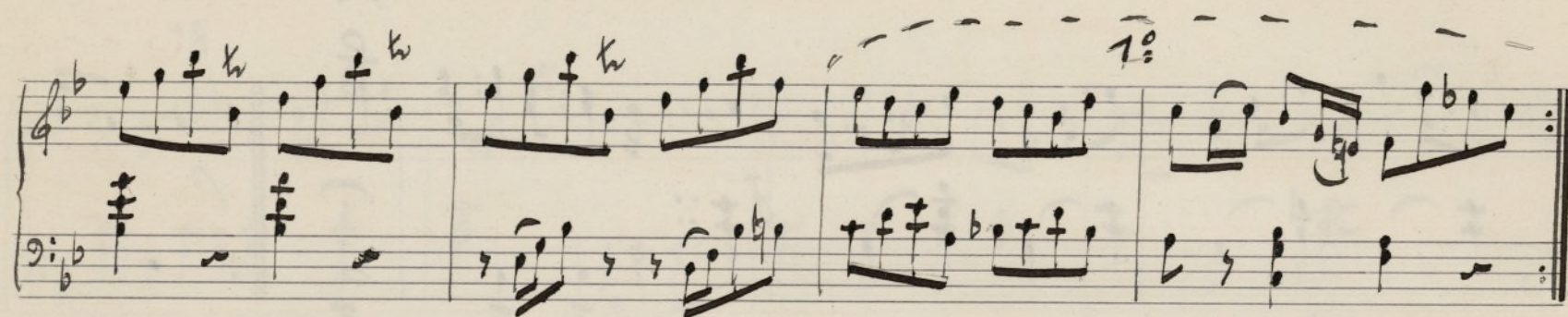
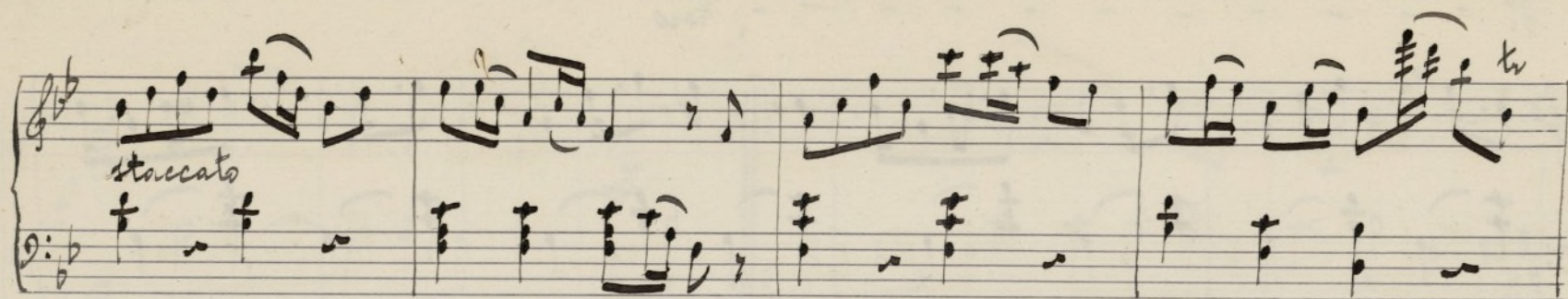

Allegretto.

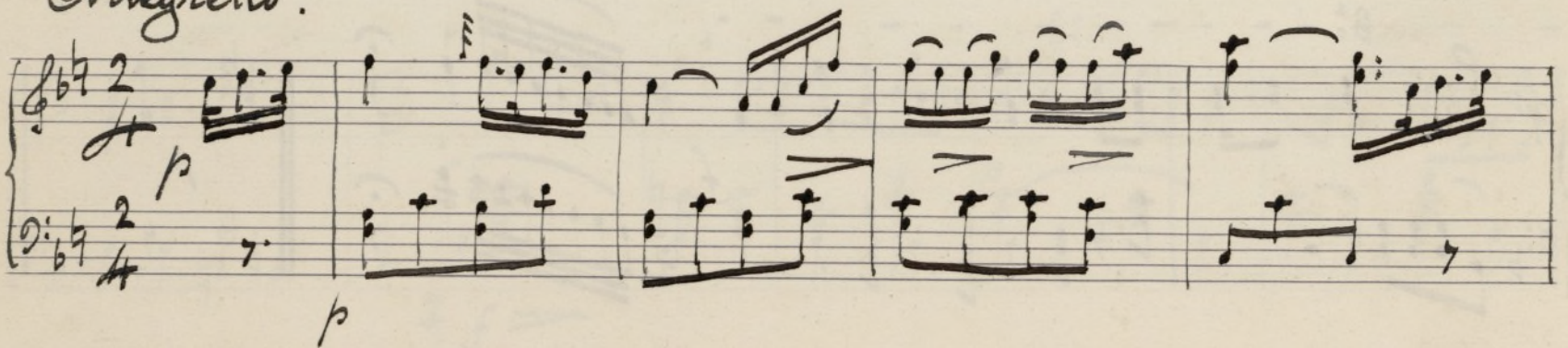

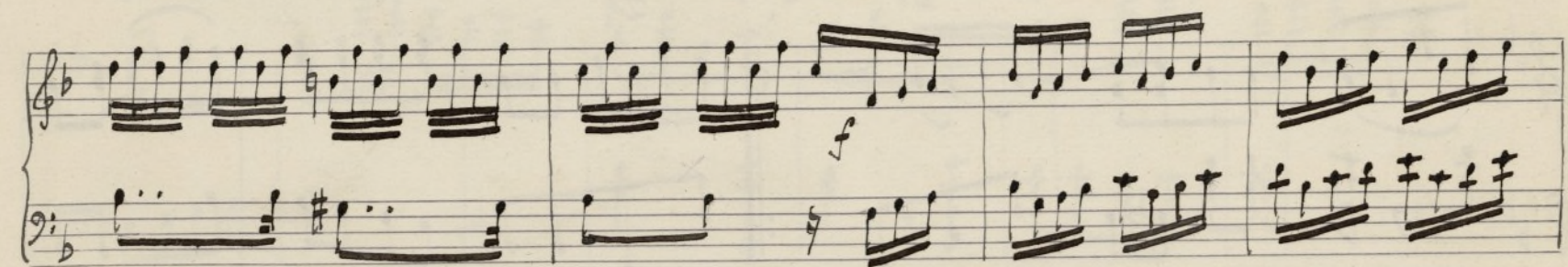
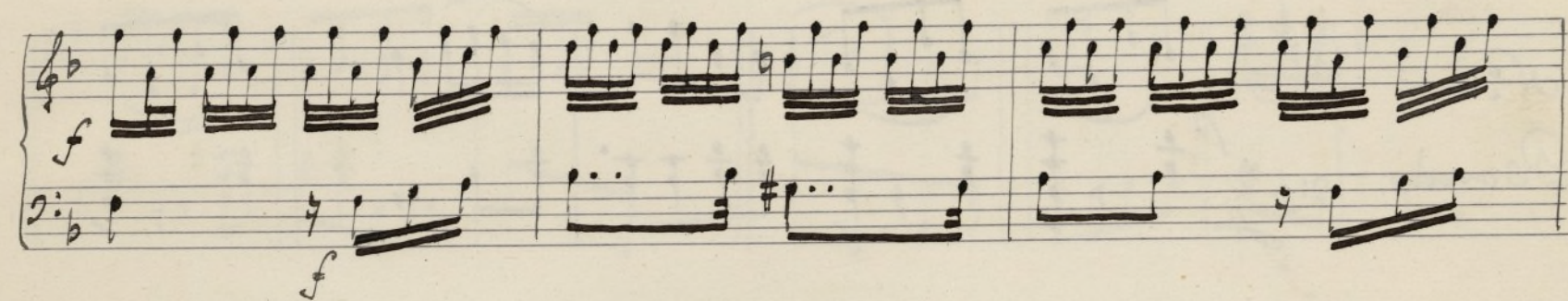
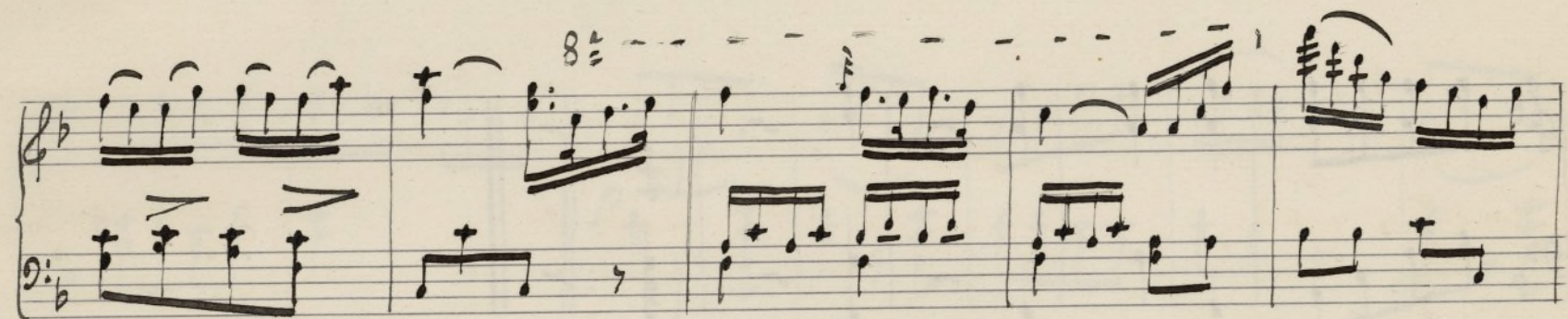
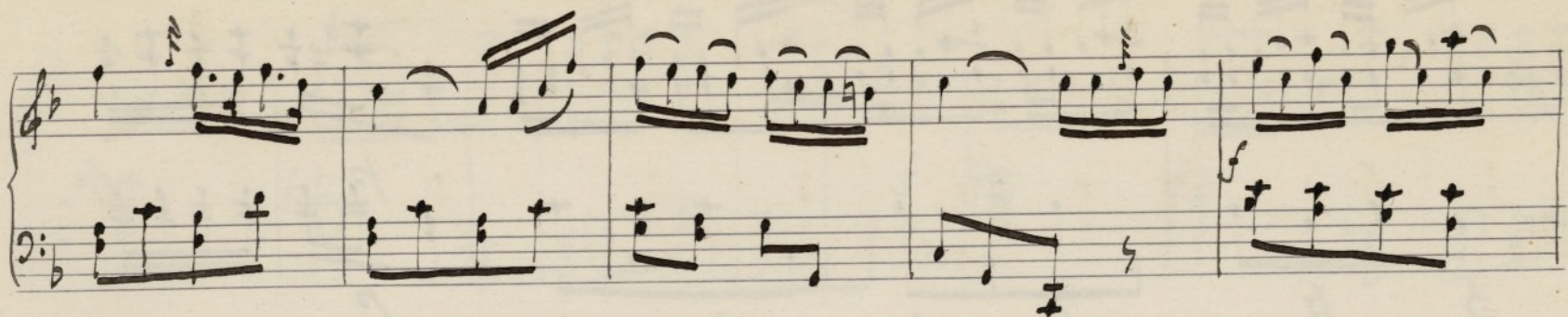

Handwritten musical score for a piano piece, measures 1-12. The score is in G major (one sharp) and 2/4 time. It features a treble and bass staff. Measures 1-4 show a rhythmic pattern of eighth notes in the treble and quarter notes in the bass. Measures 5-8 continue this pattern with some dynamic markings like 'f' and 'p'. Measures 9-12 show a more complex texture with chords and moving lines in both staves.

Pastorale.

Nº 6.
Rondo

Handwritten musical score for 'Pastorale' No. 6, measures 1-6. The score is in G major (one sharp) and 2/4 time. It features a treble and bass staff. Measures 1-6 show a simple, pastoral melody in the treble with a supporting bass line. Dynamic markings like 'p' are present.

Handwritten musical score for 'Pastorale' No. 6, measures 7-12. The score is in G major (one sharp) and 2/4 time. It features a treble and bass staff. Measures 7-12 show a continuation of the melody with some variations and a repeat sign. Dynamic markings like 'f' and 'p' are present.

Handwritten musical score for 'Pastorale' No. 6, measures 13-18. The score is in G major (one sharp) and 2/4 time. It features a treble and bass staff. Measures 13-18 show a continuation of the melody with some variations and a repeat sign. Dynamic markings like 'f' and 'p' are present.

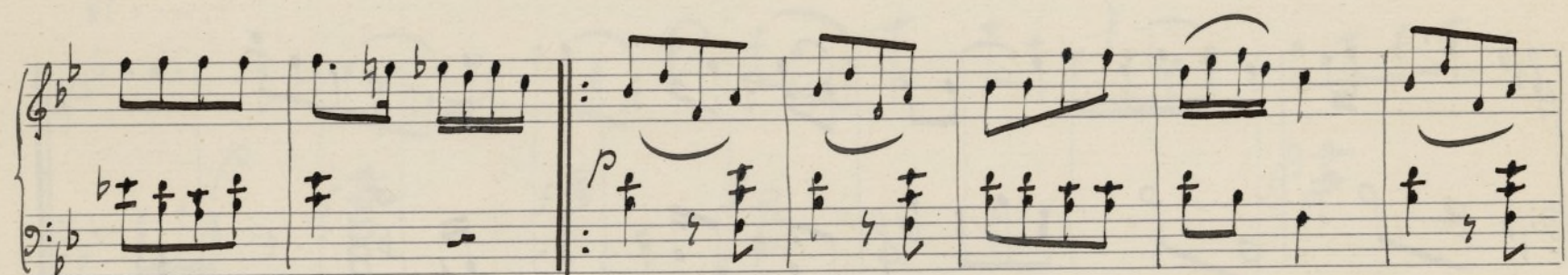
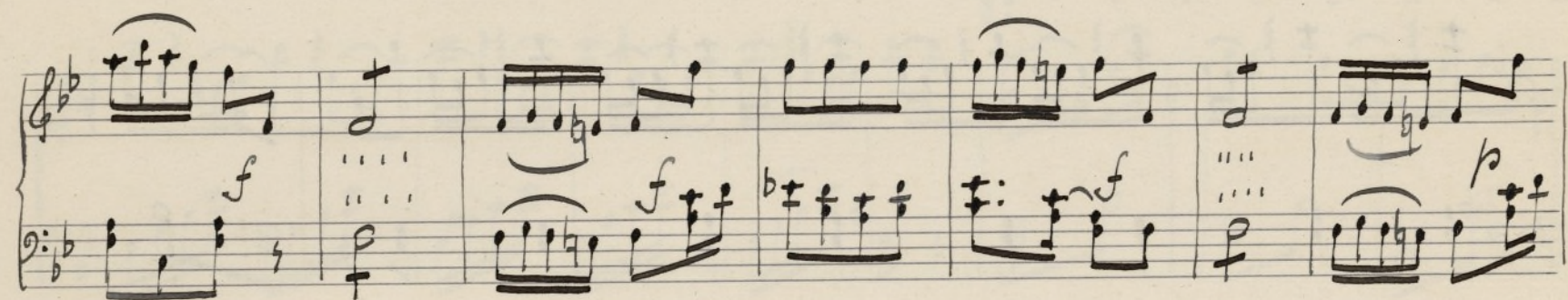
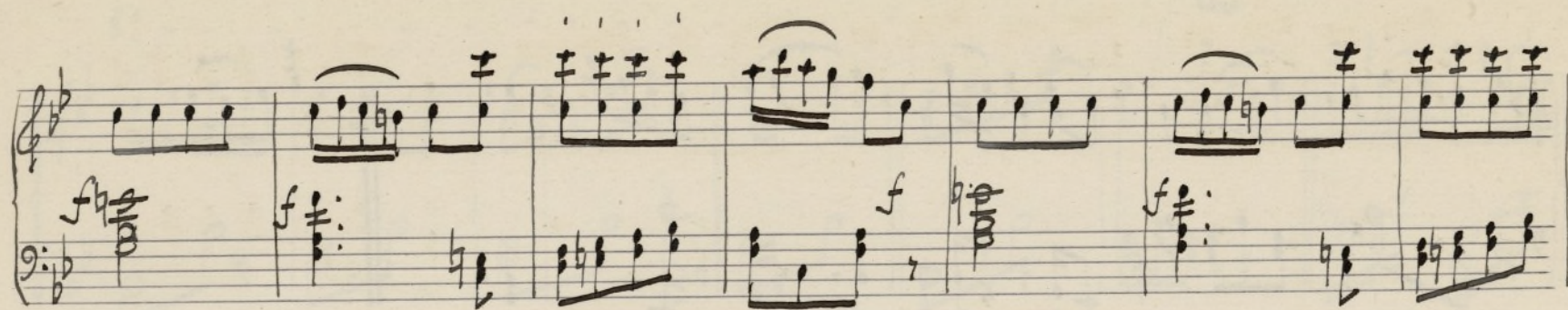

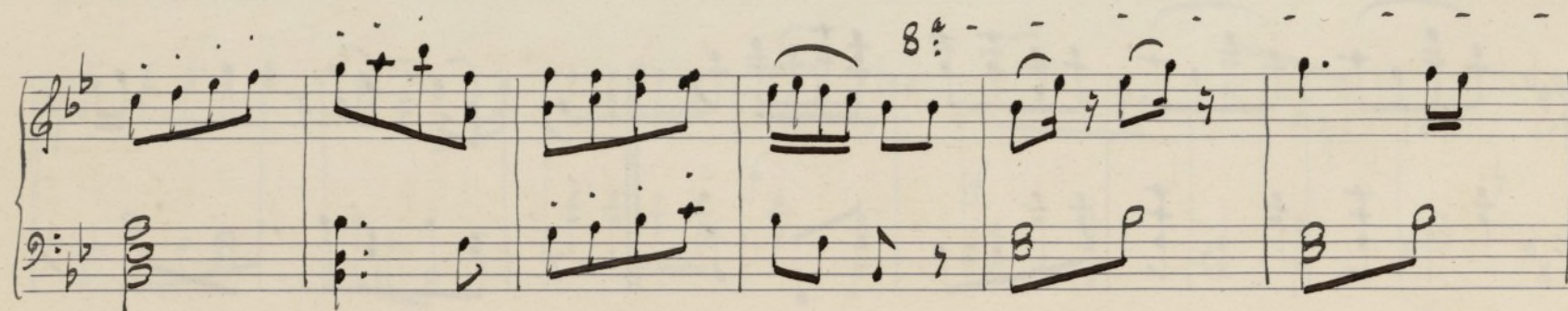
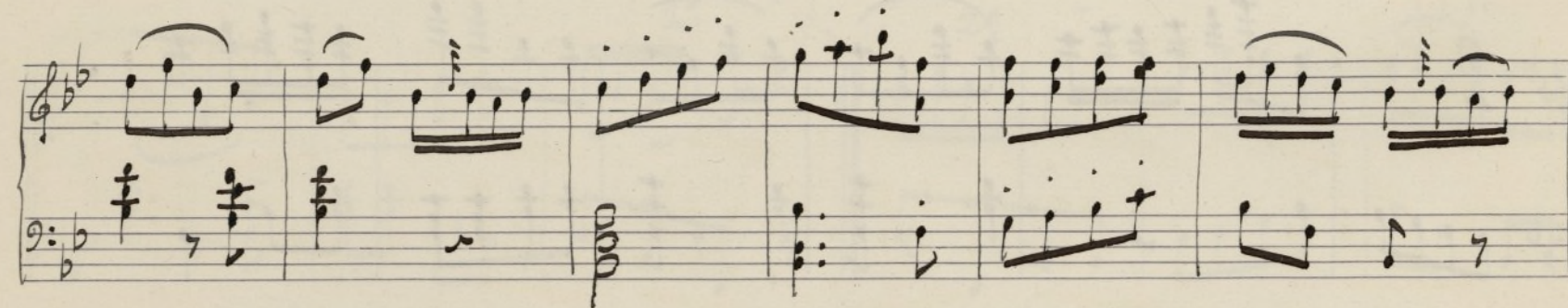
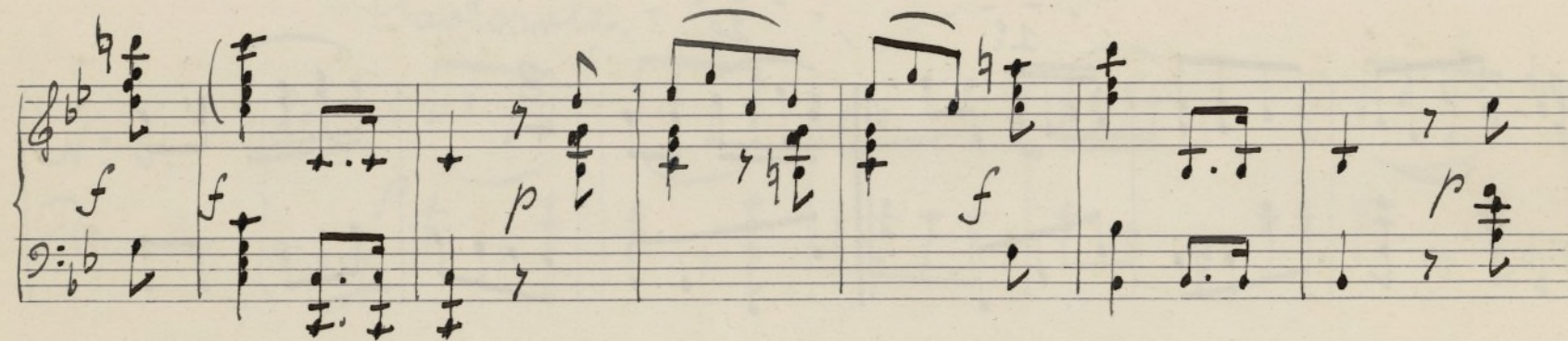
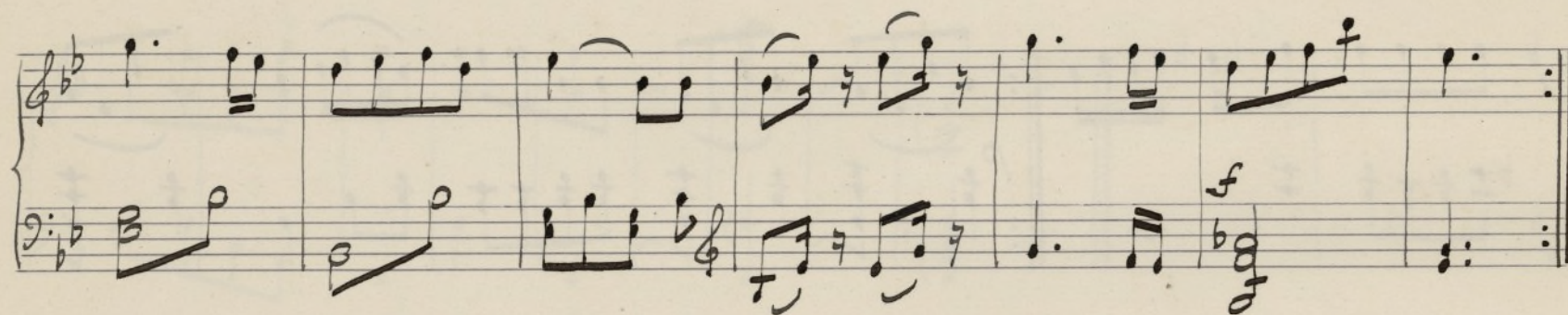
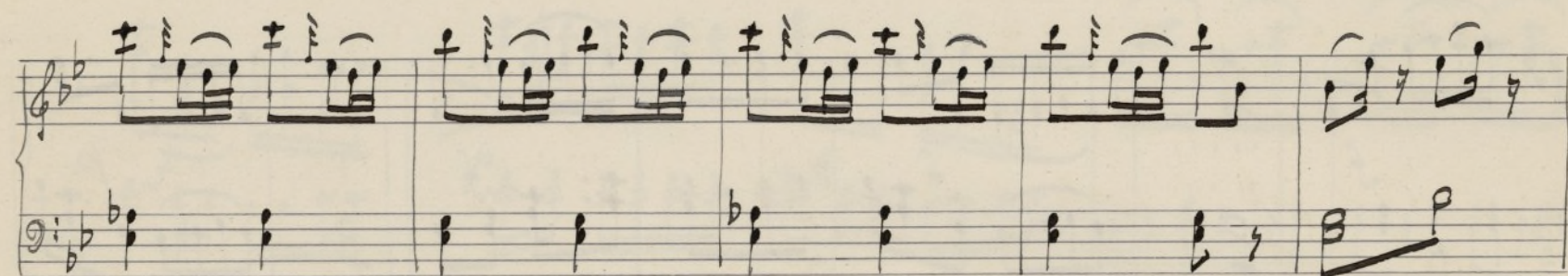
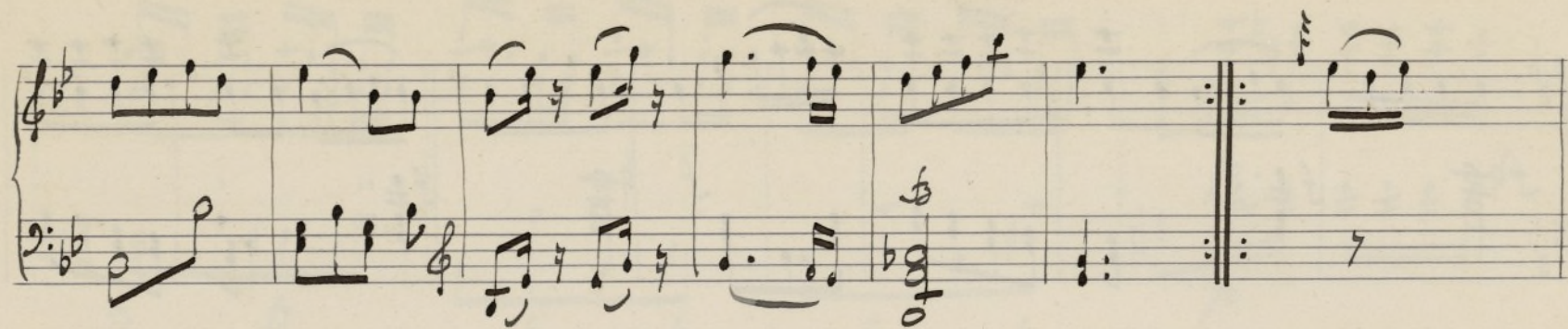

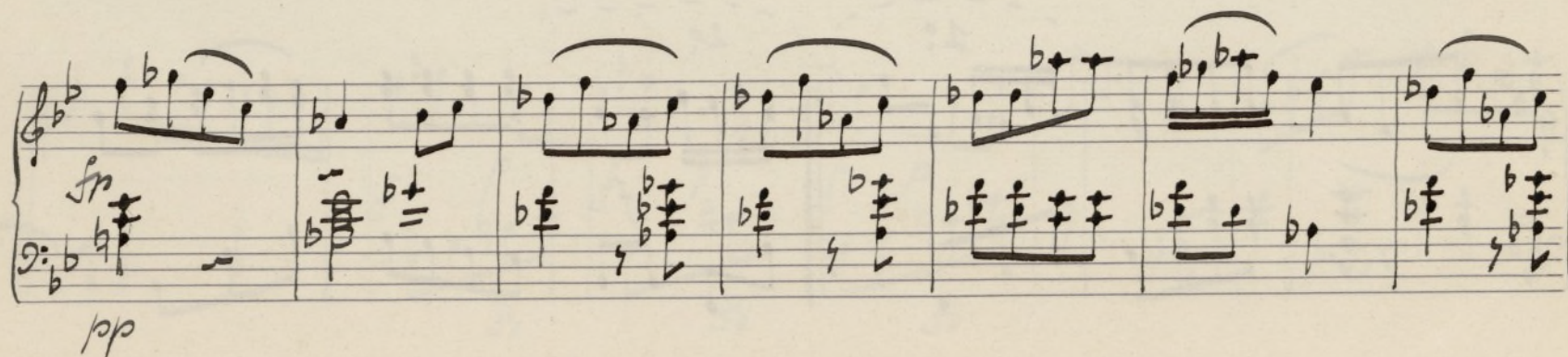
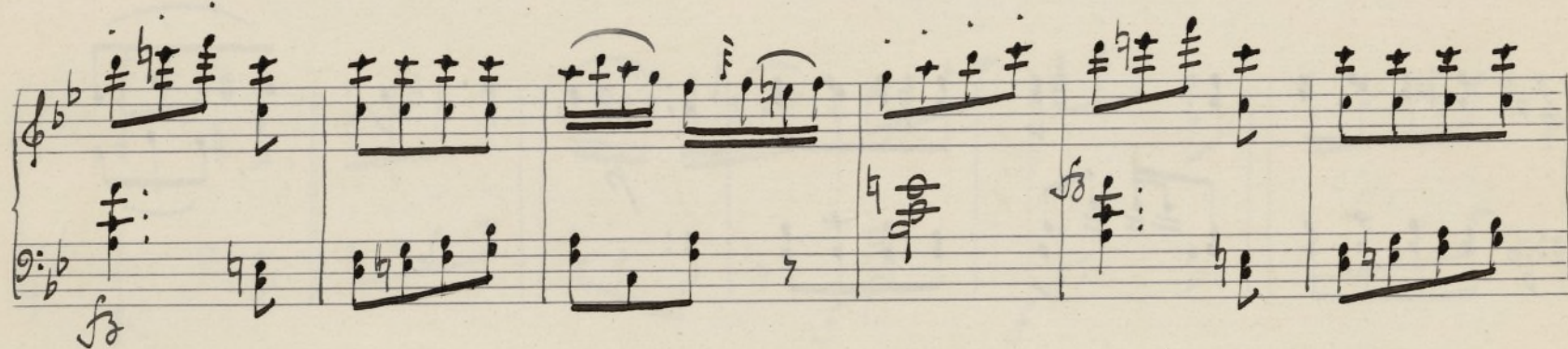
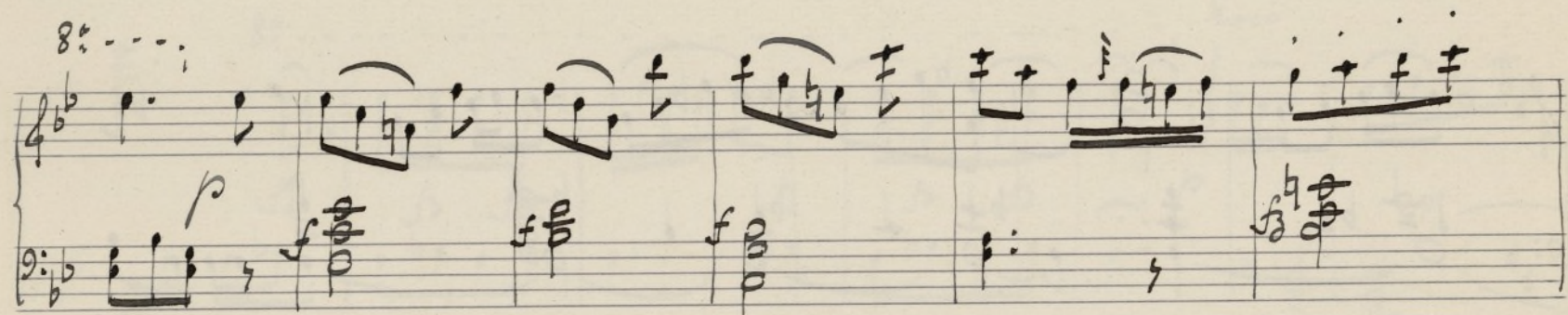
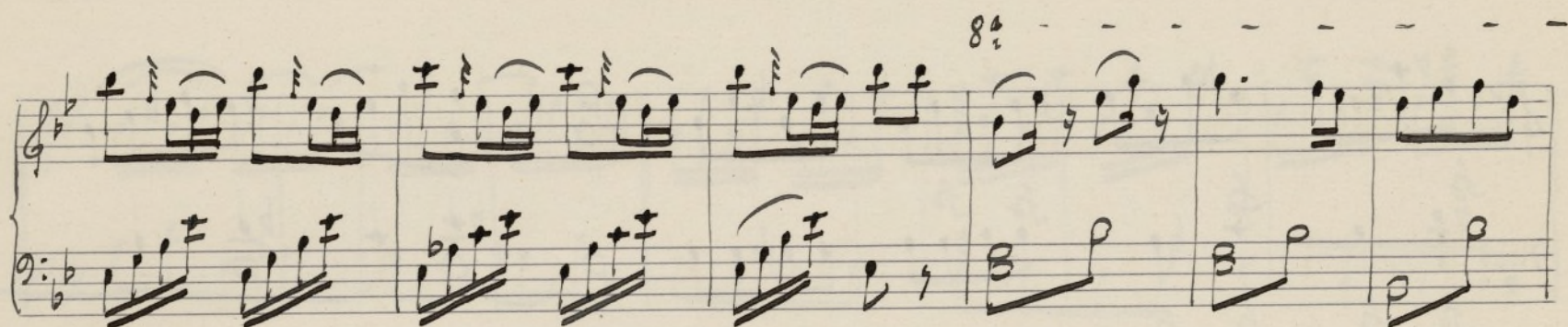
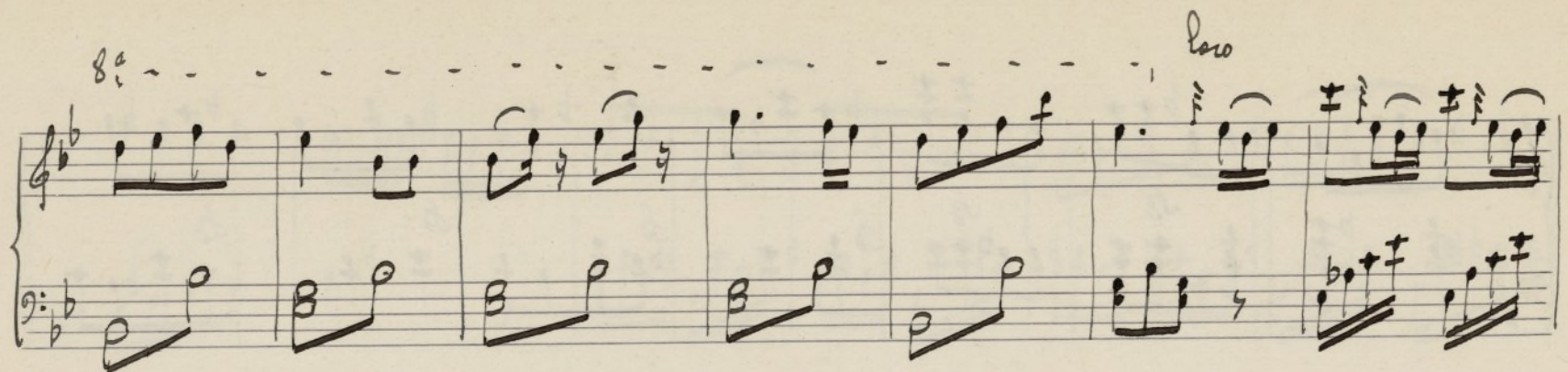

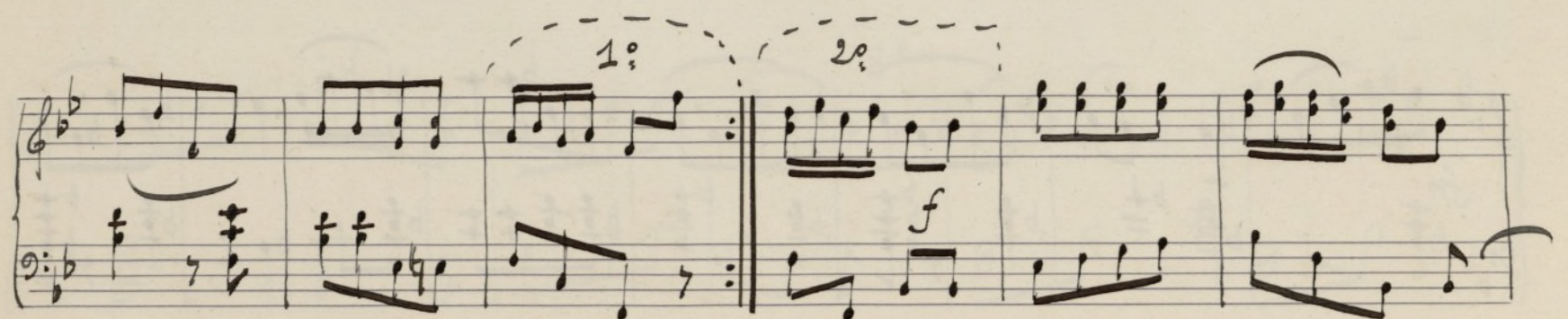
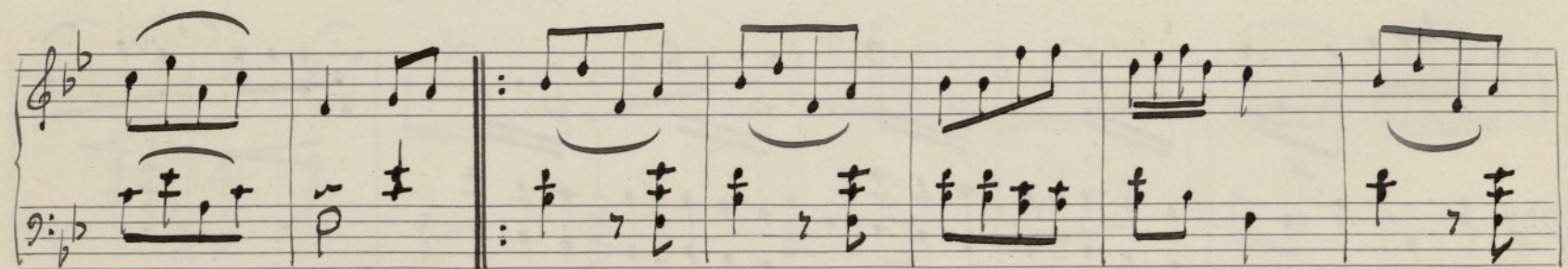
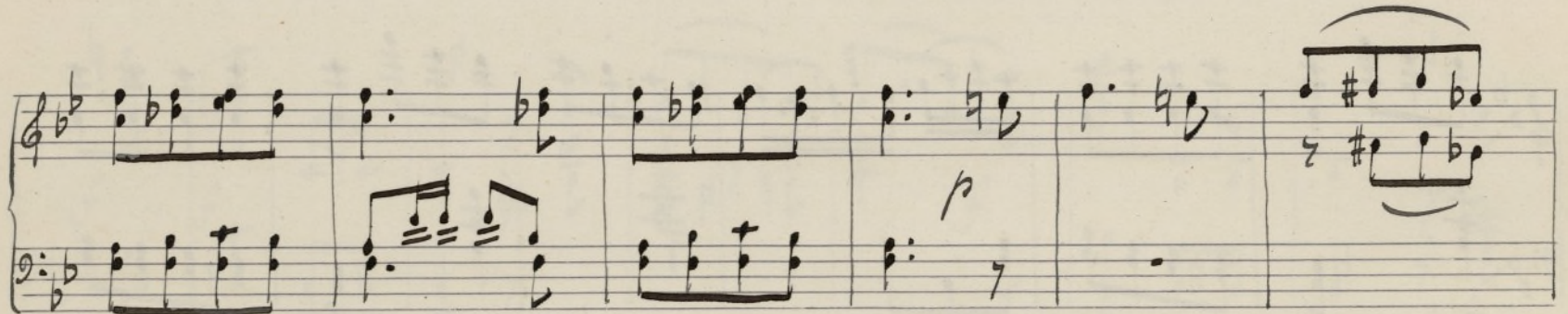
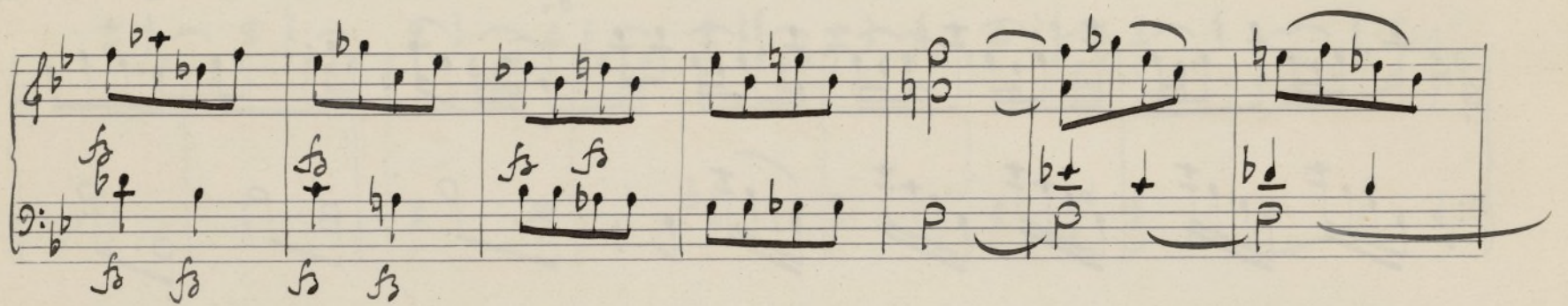
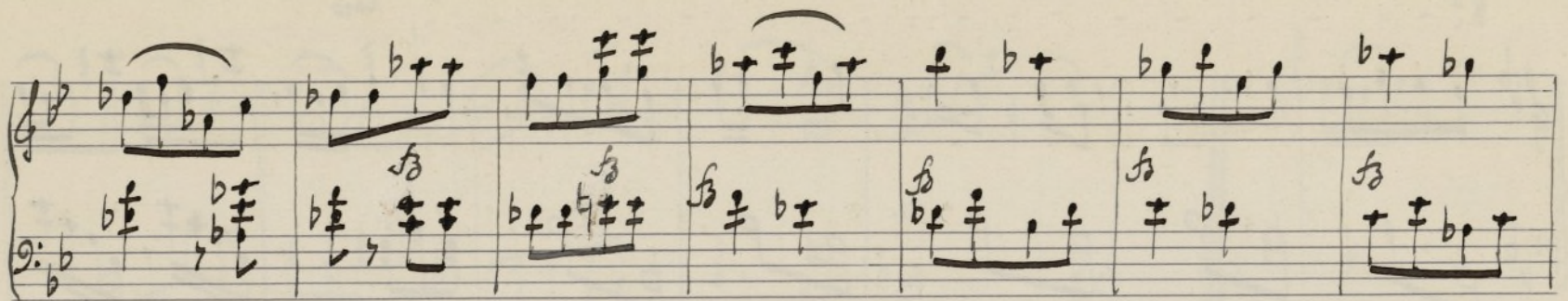

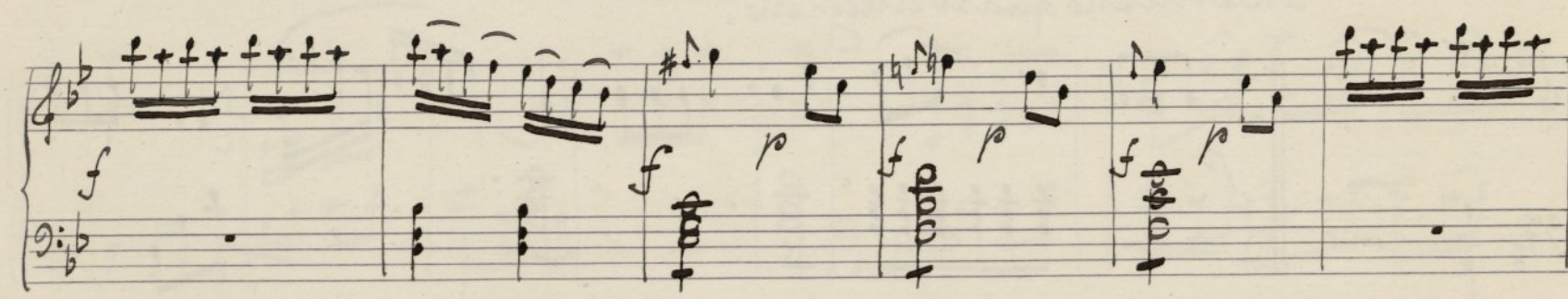
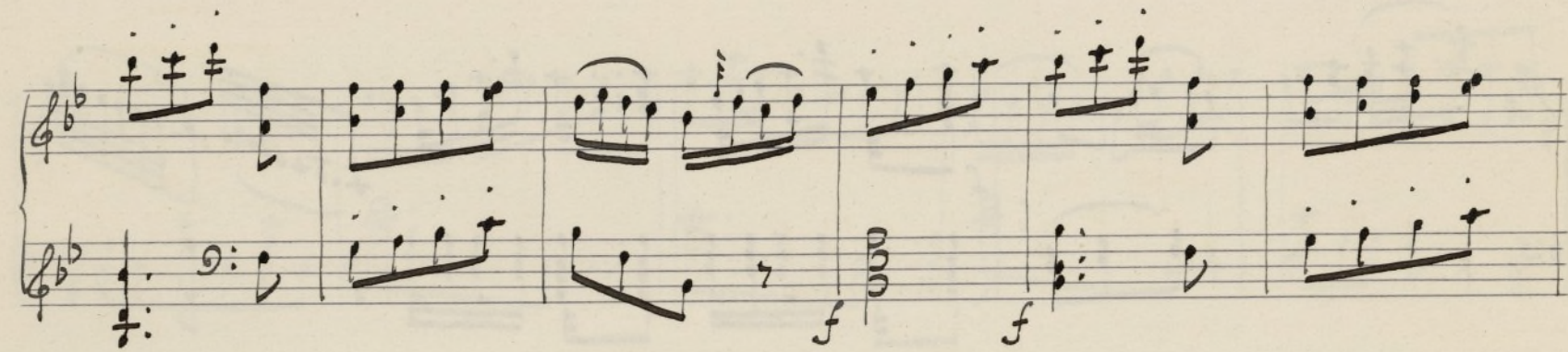
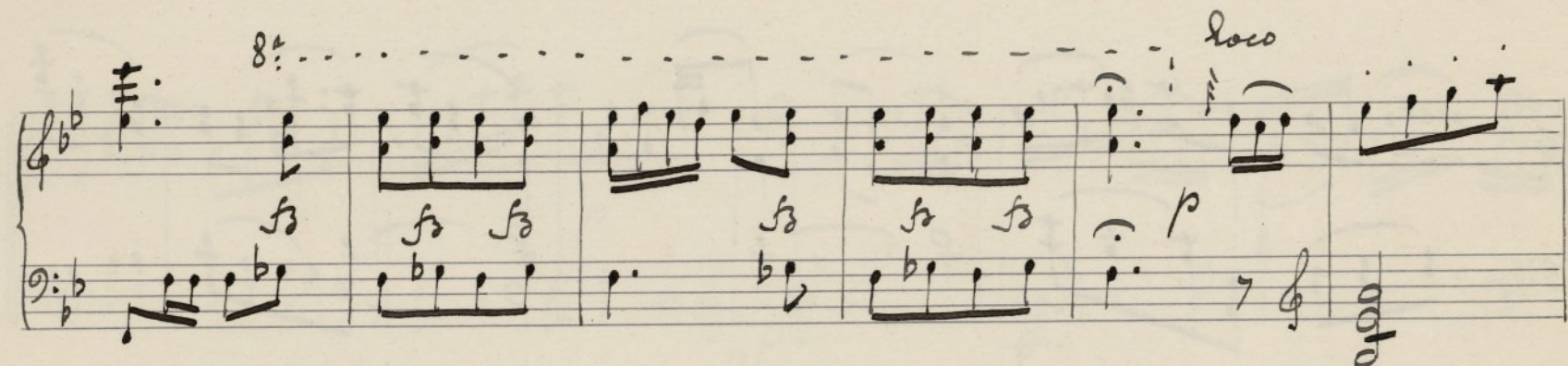
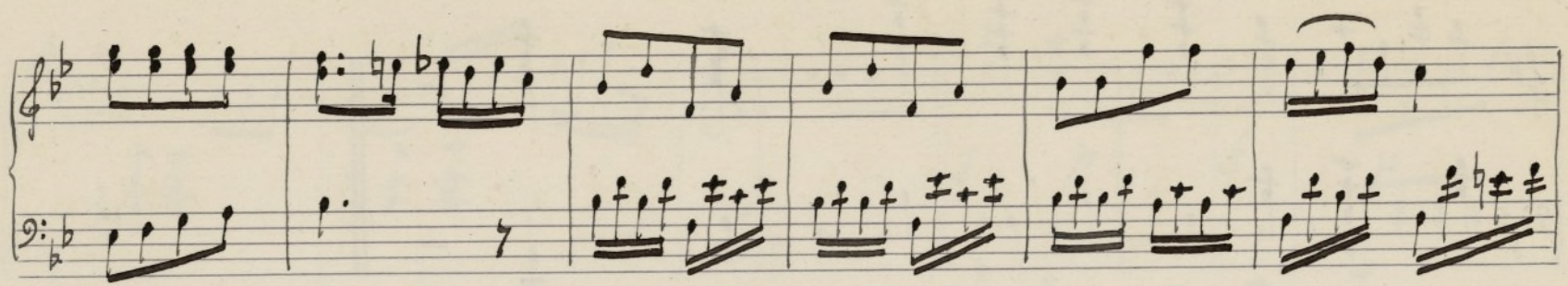

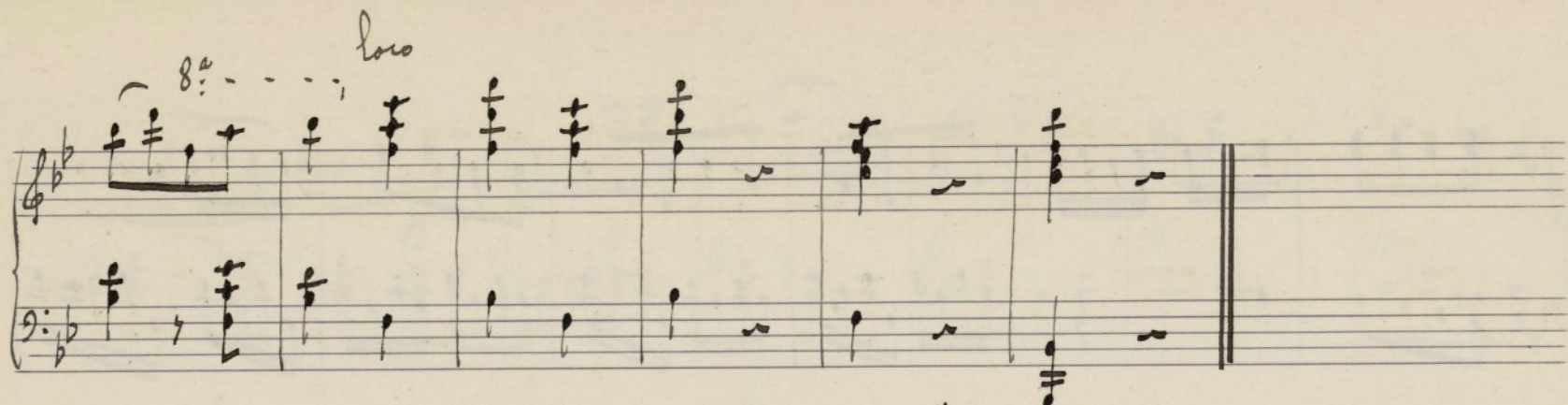

Bamborine Dance. Ob^o Vestris et Ob^o Angiolini.

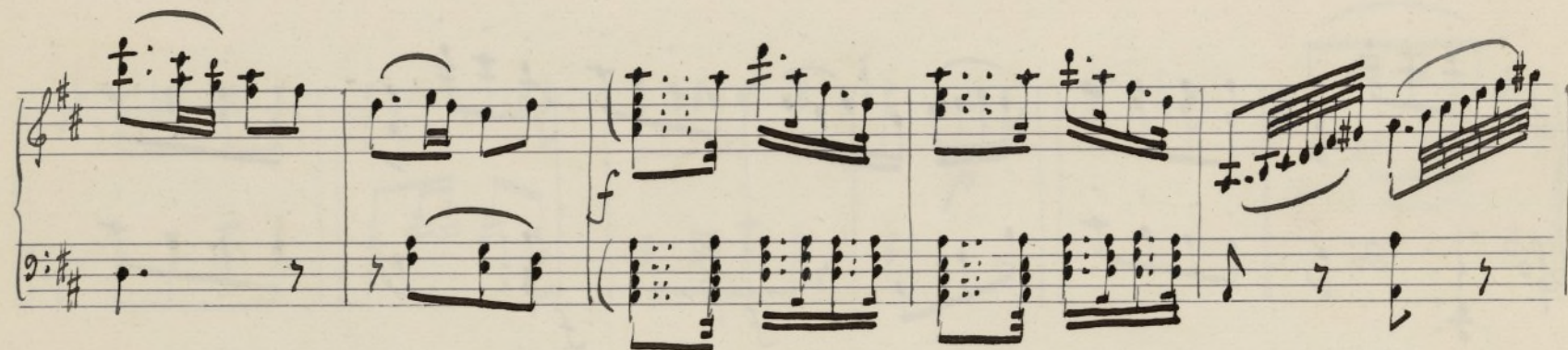
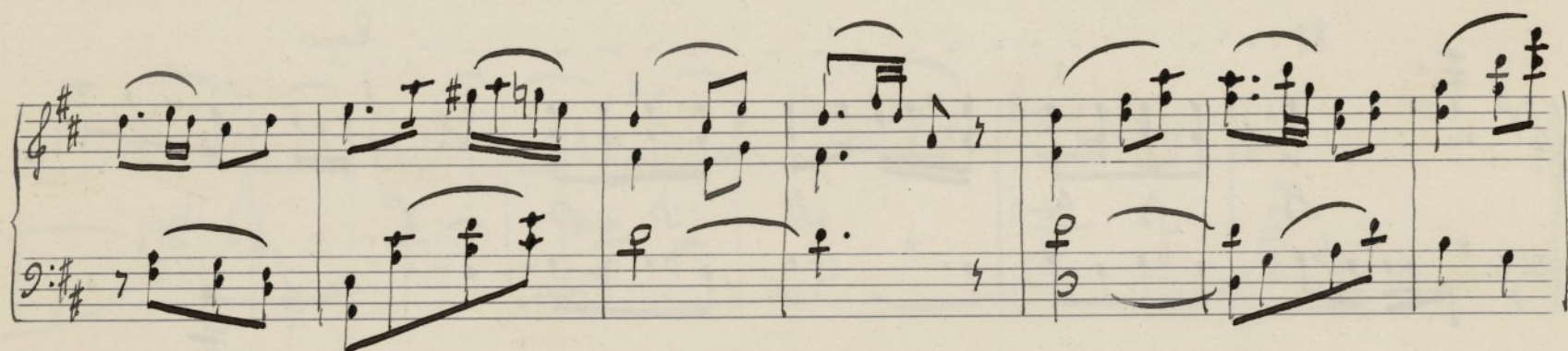
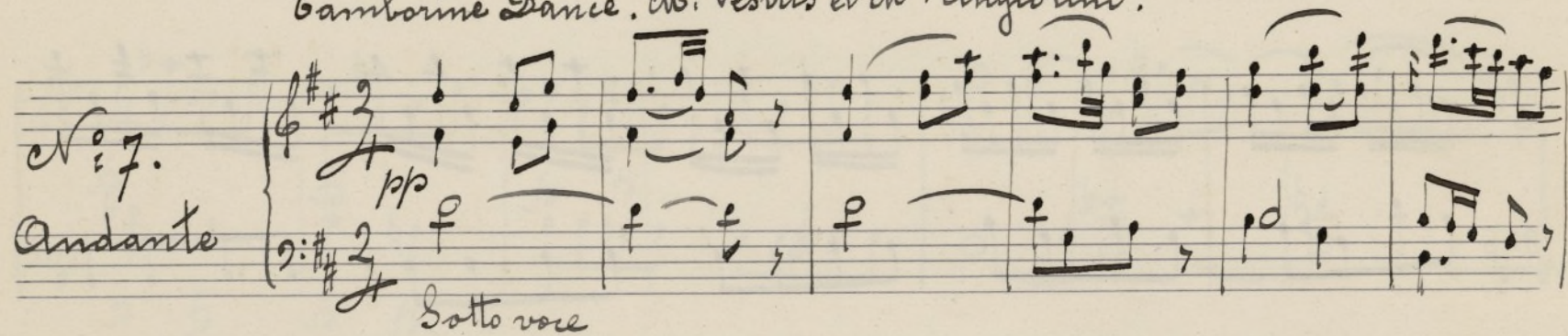

Menuetto quasi allegretto.

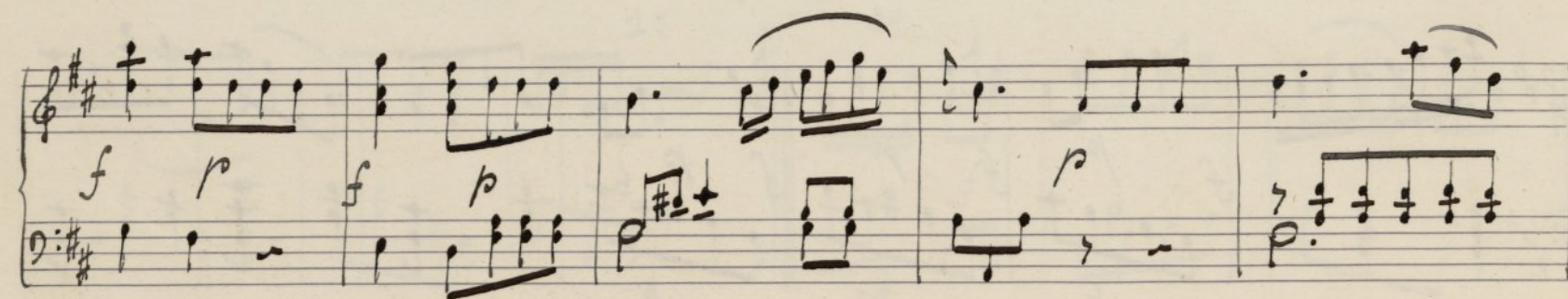

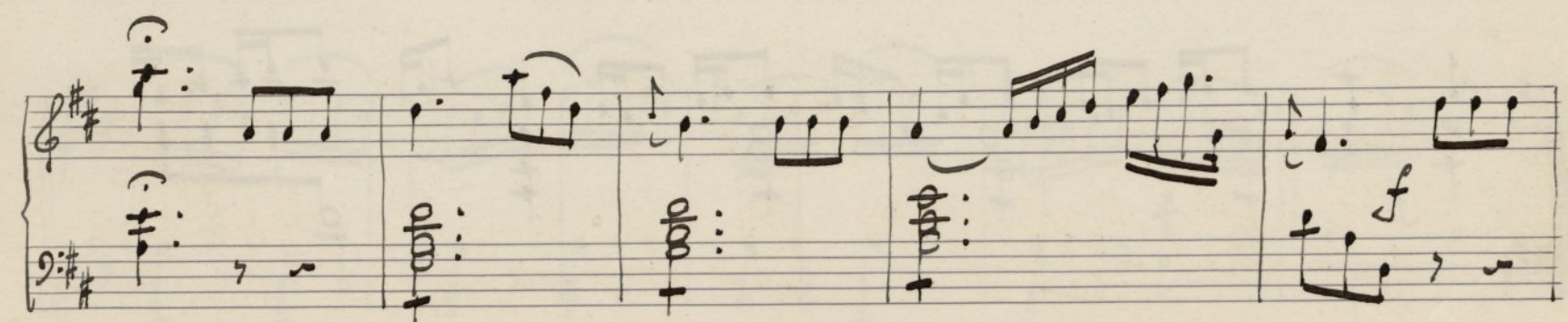
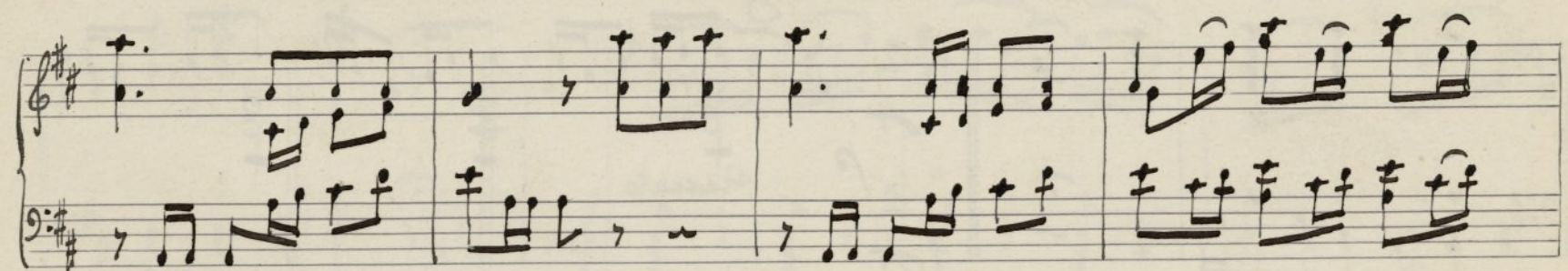
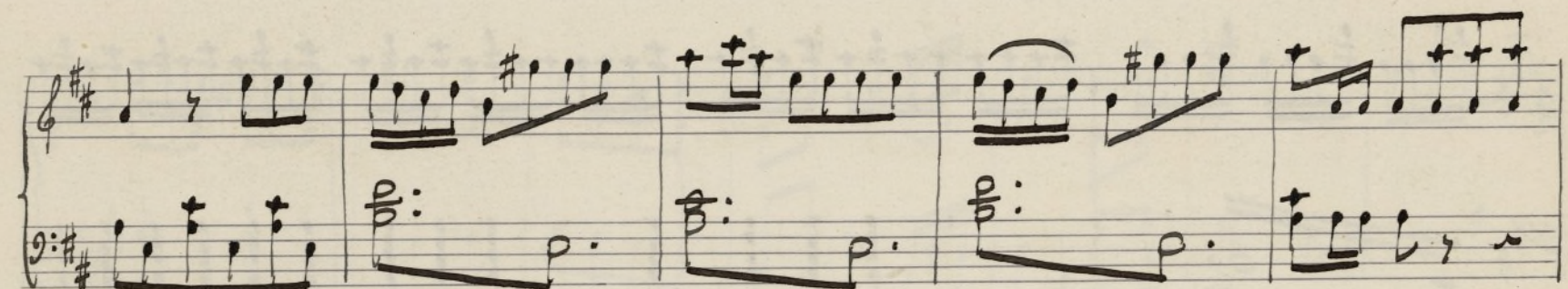
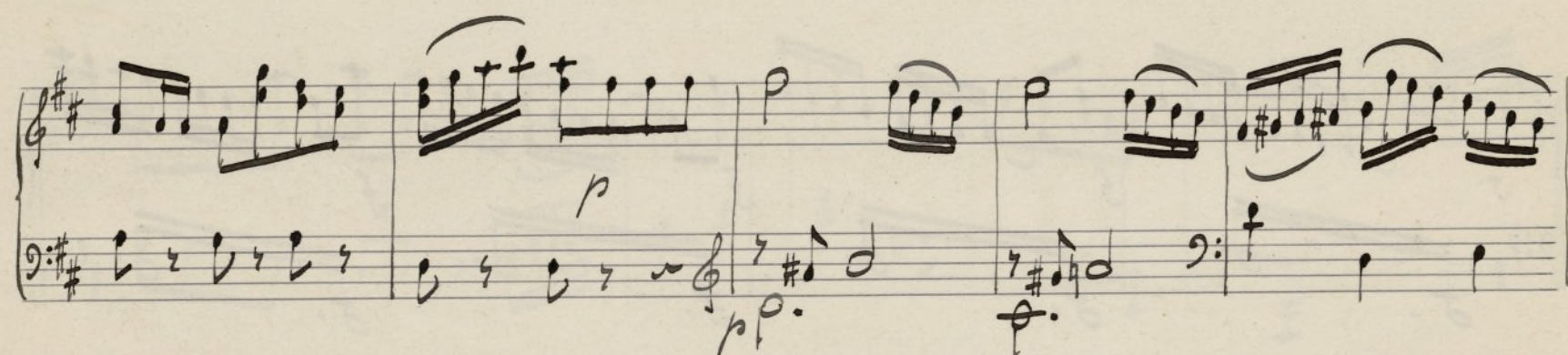
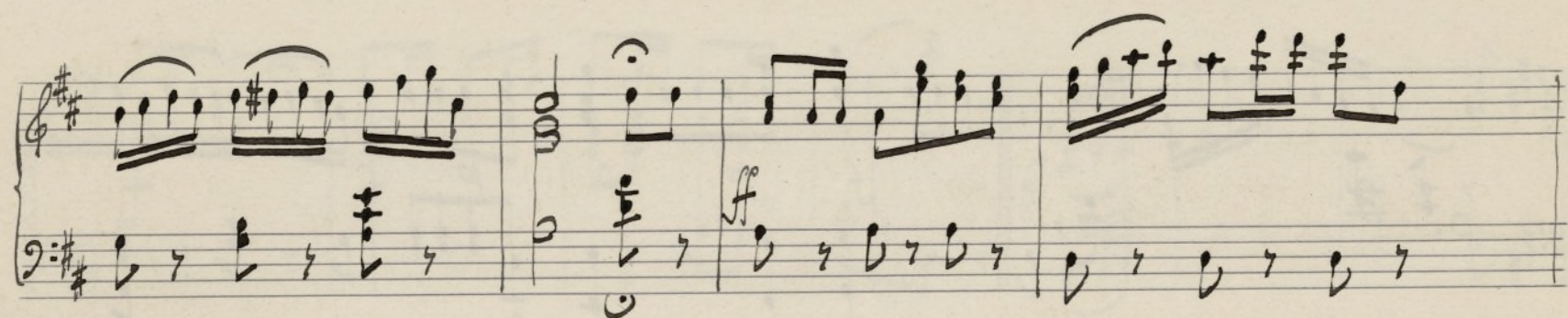
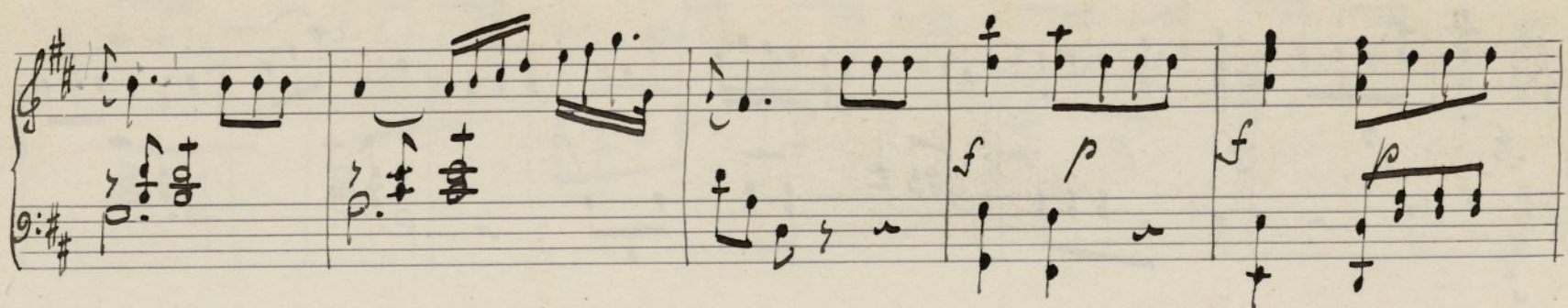

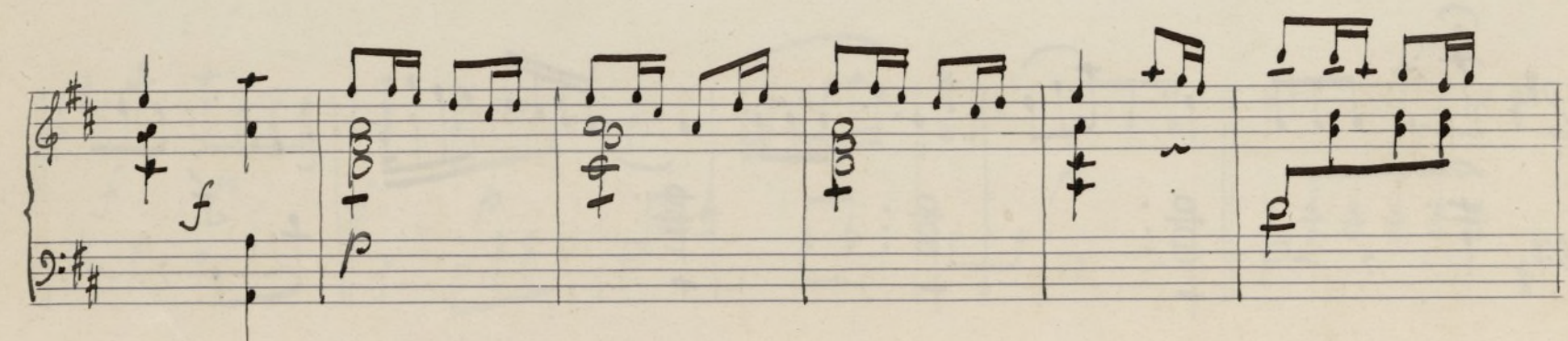
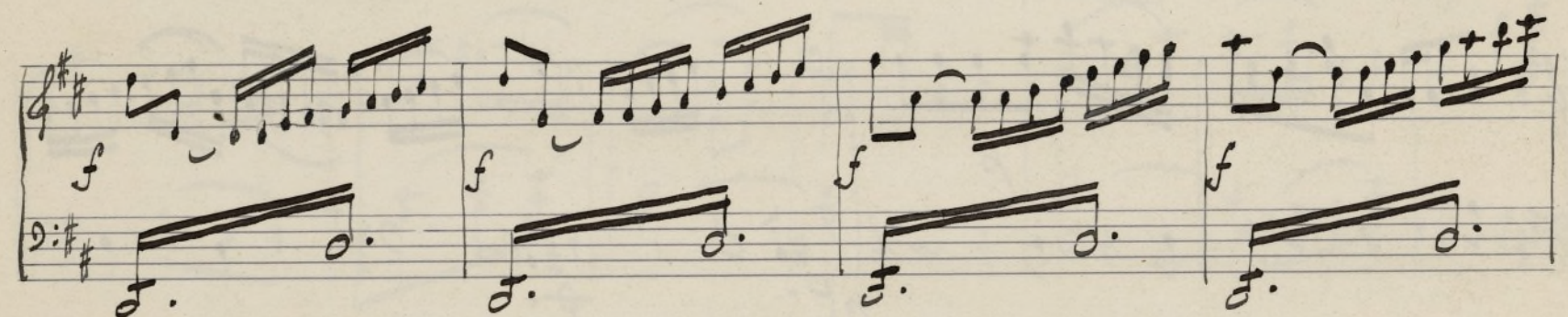
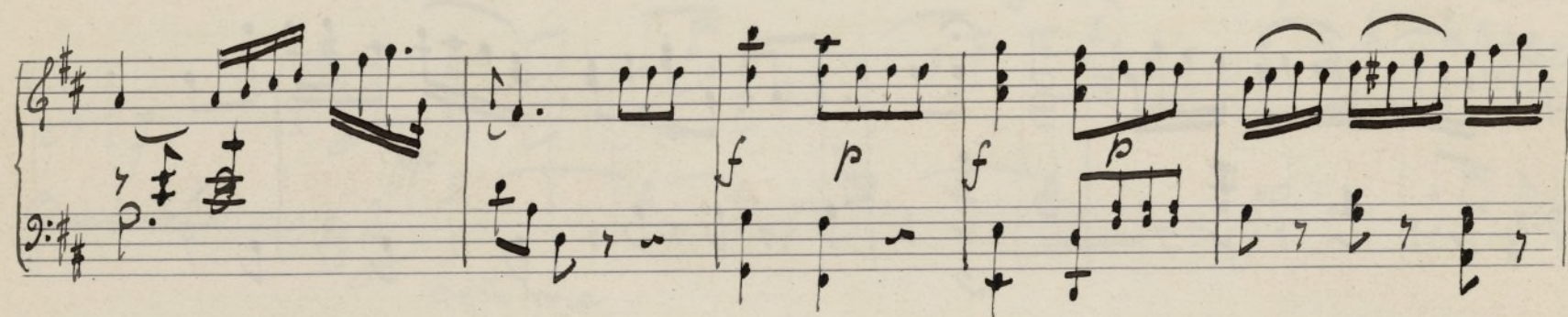
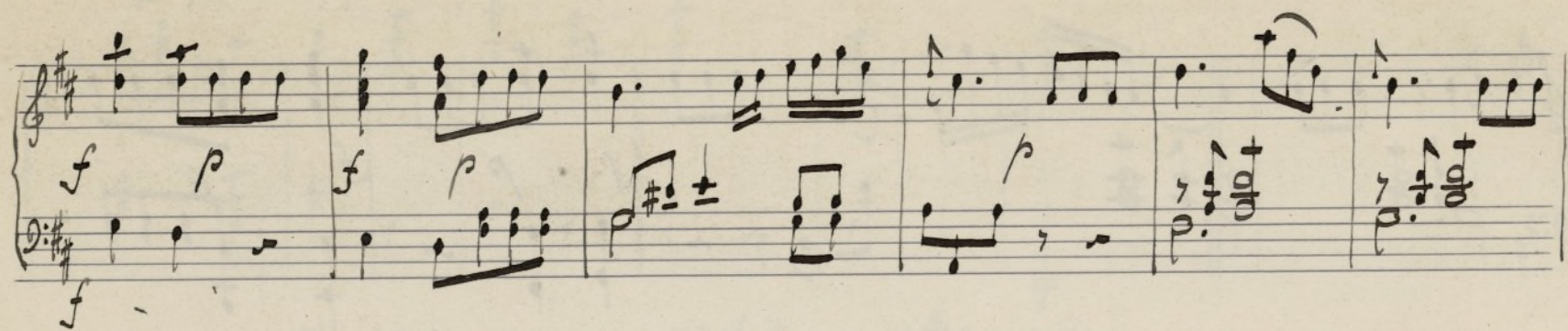

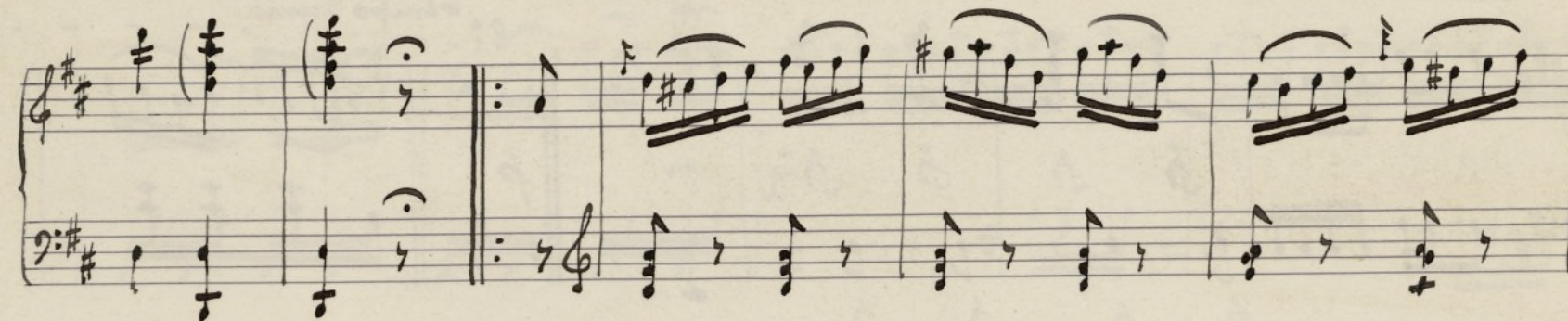
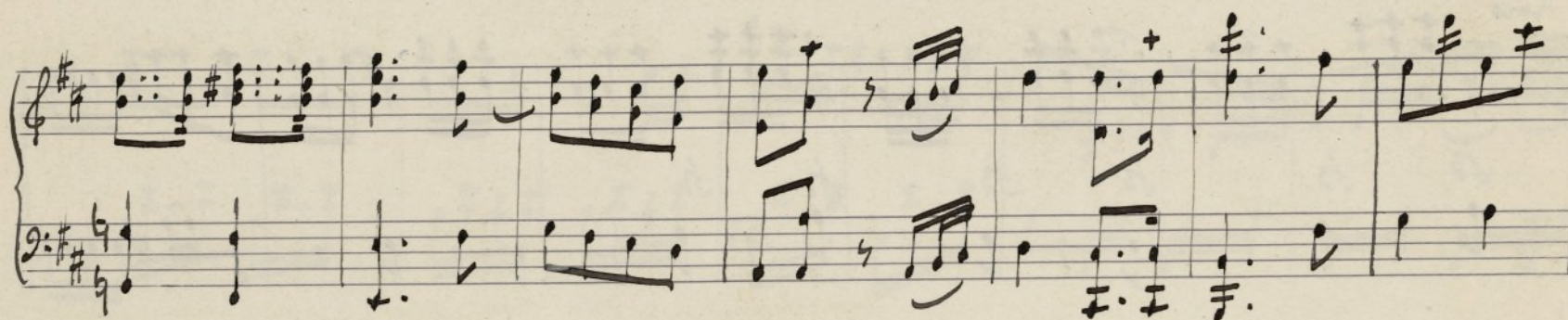
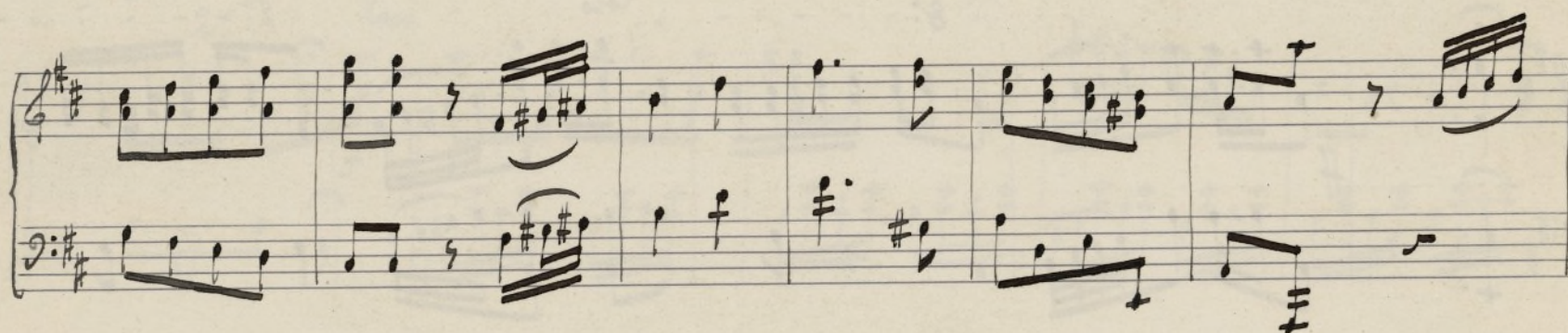
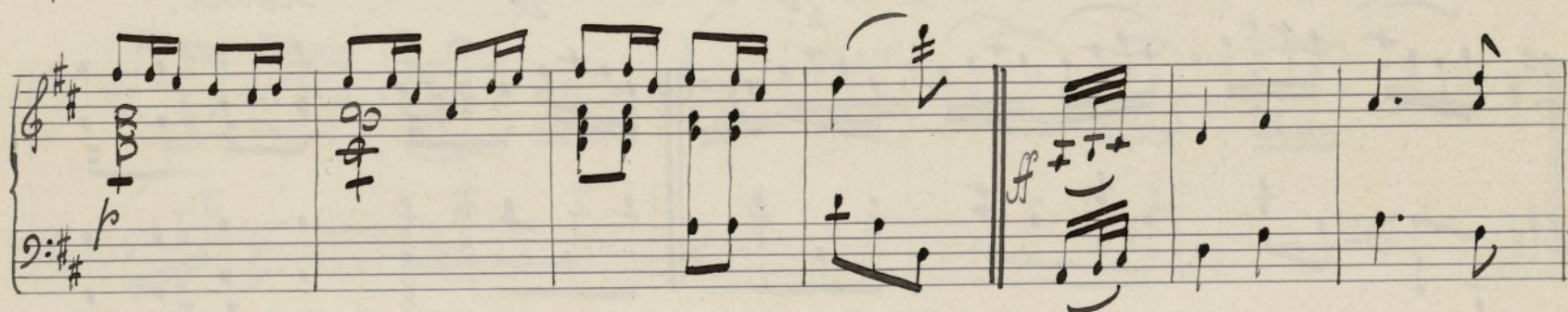

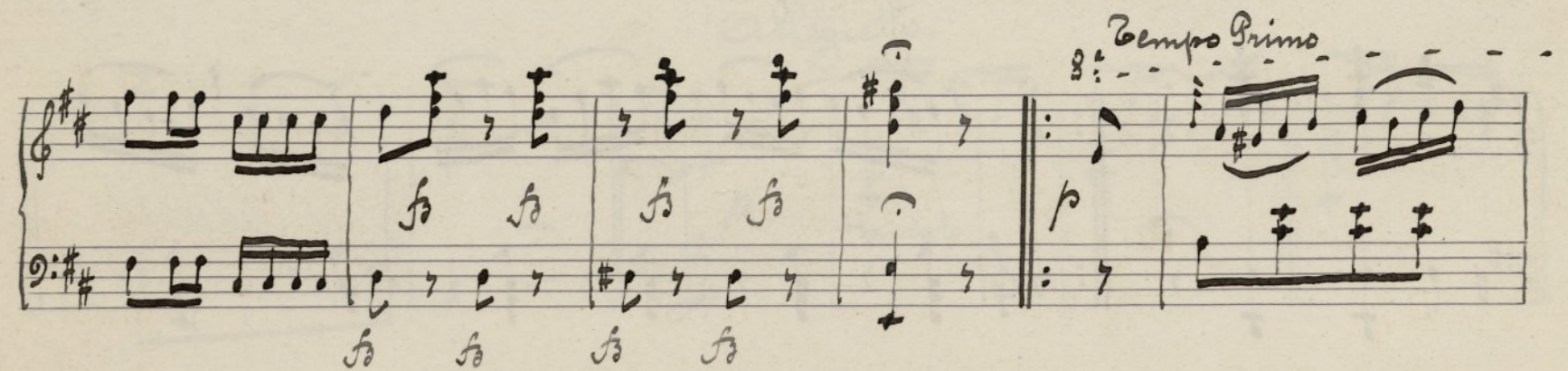
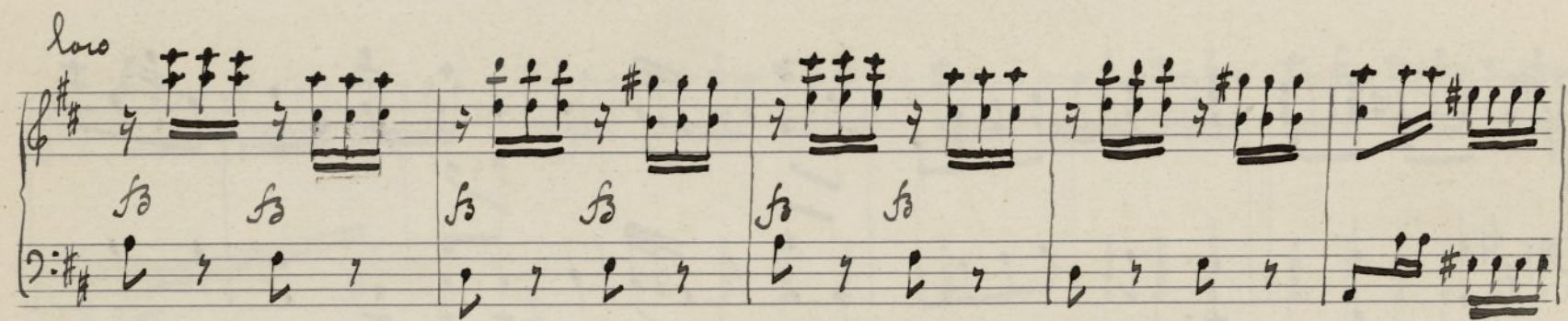

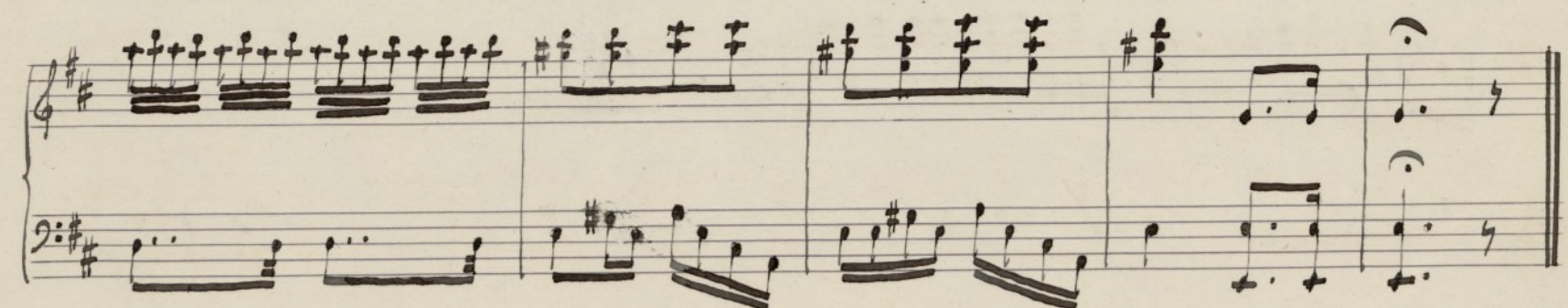
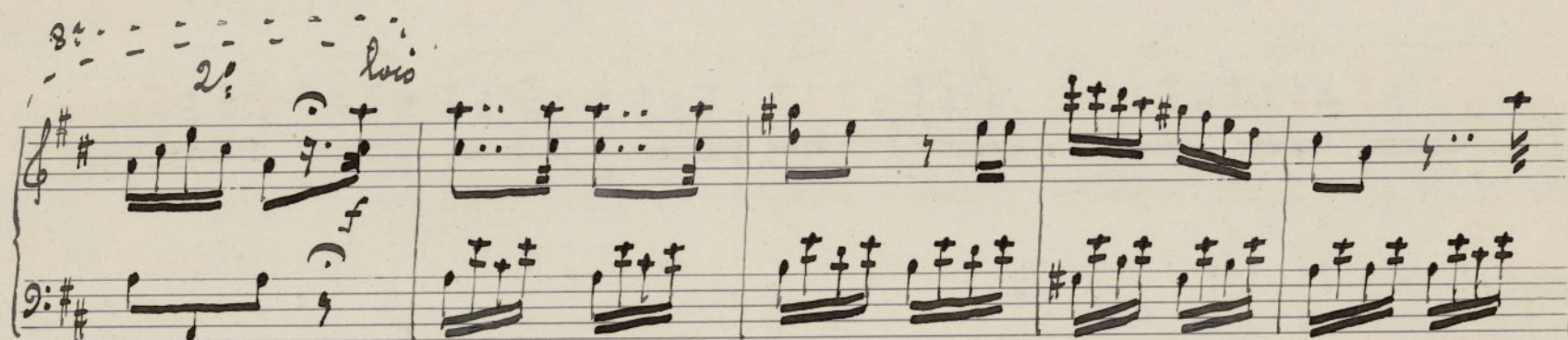
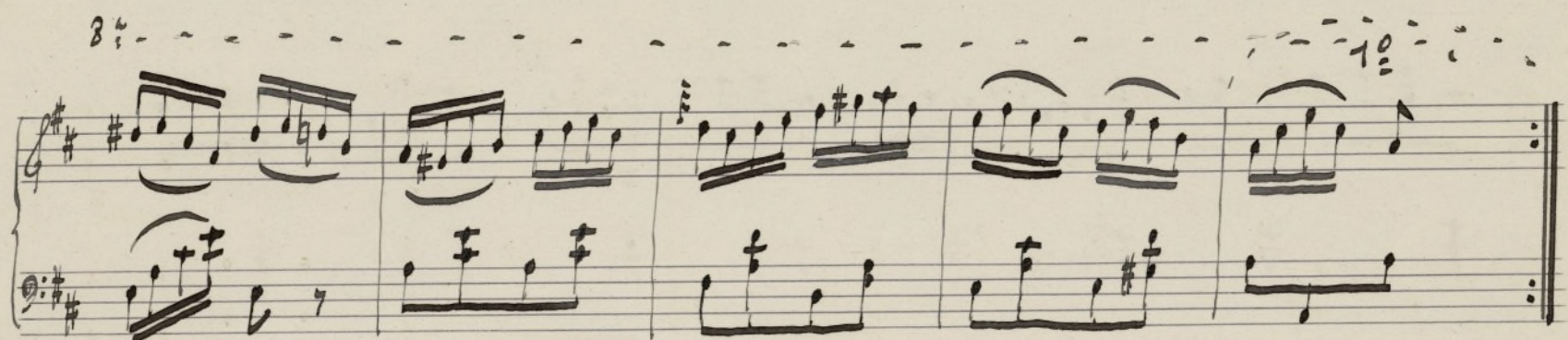

Fandango.

Allegro

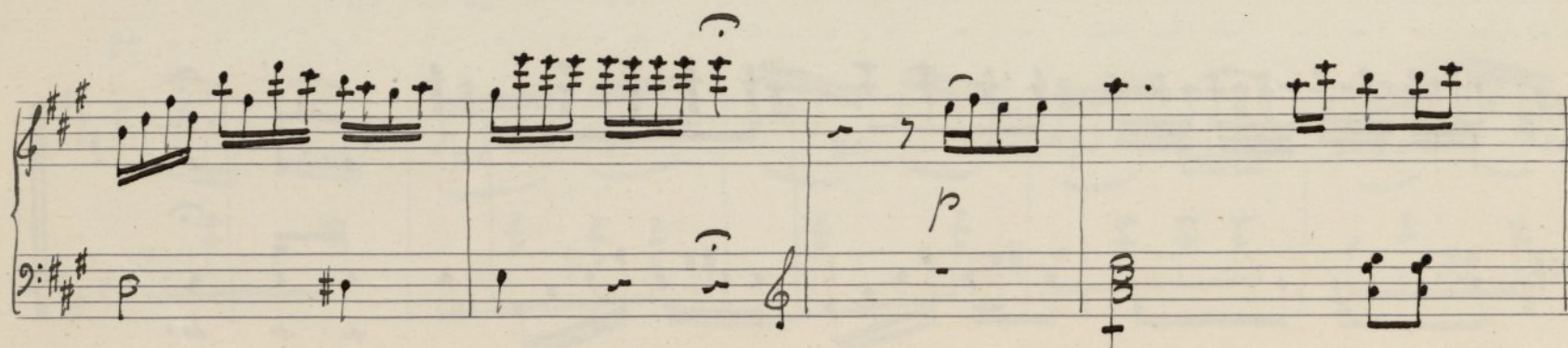
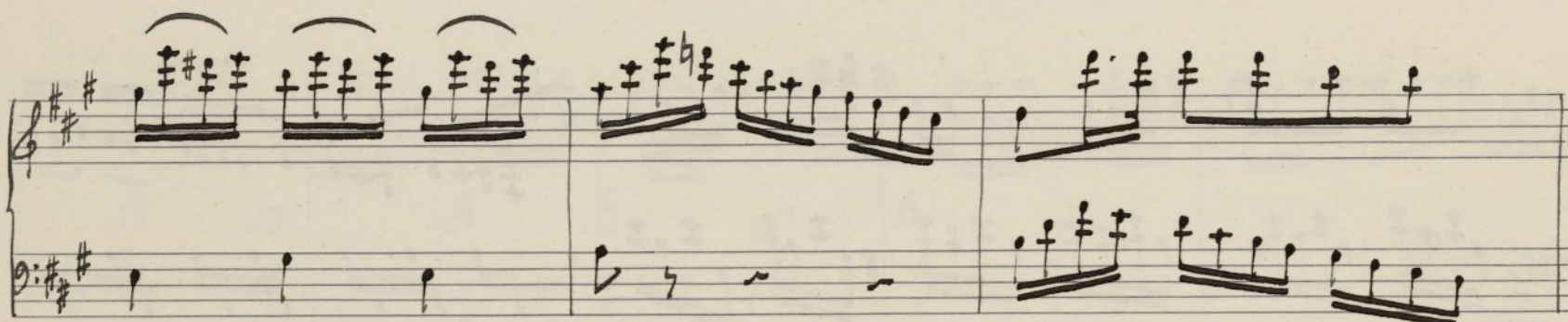
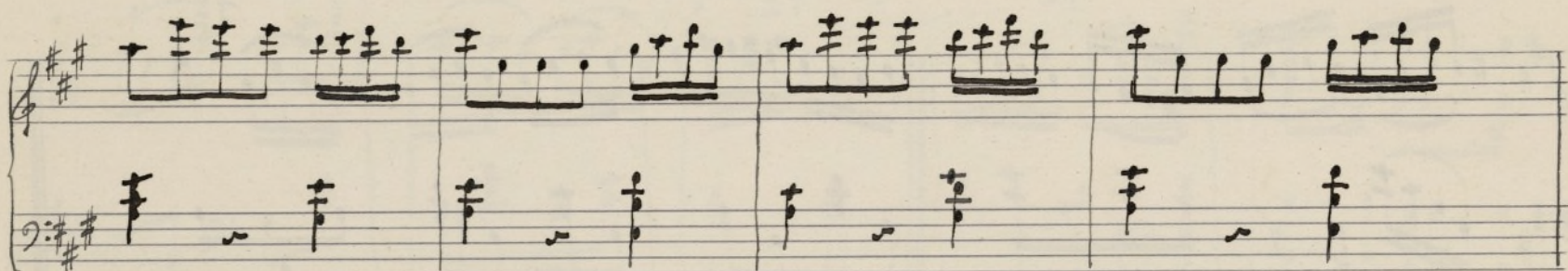

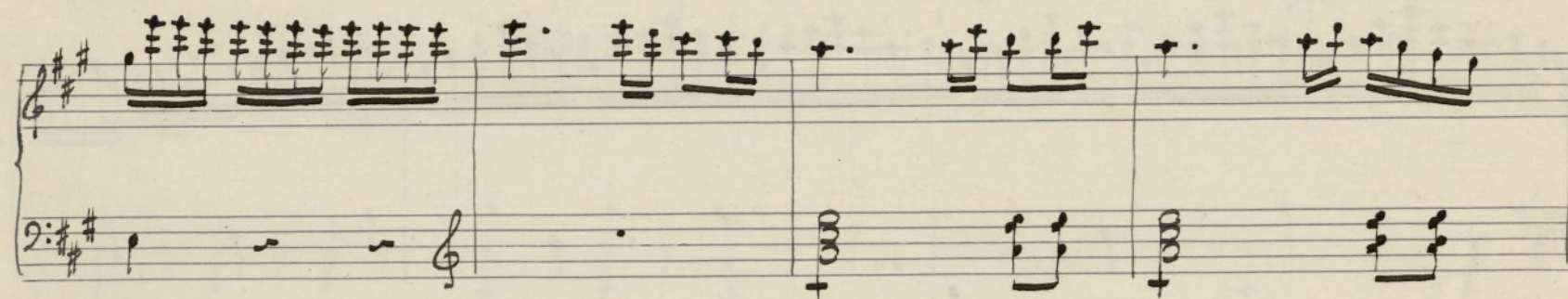
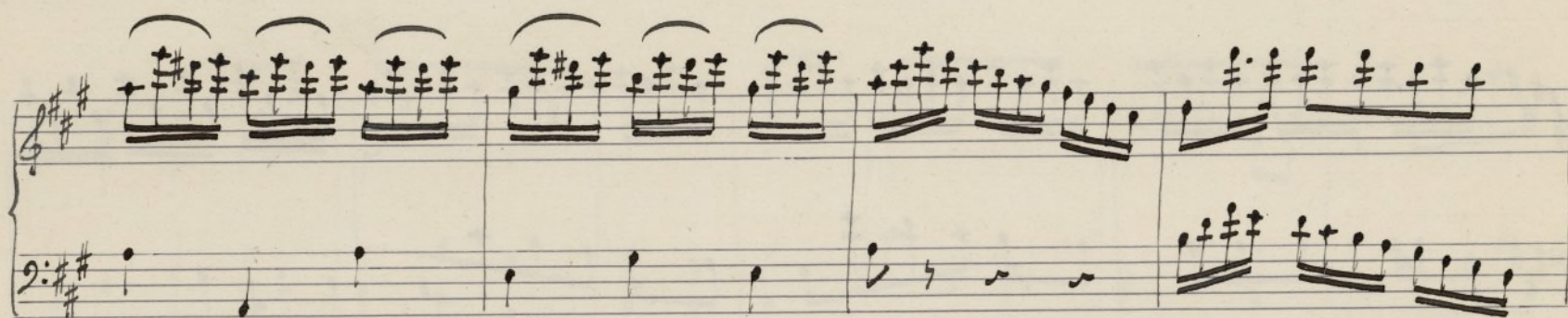
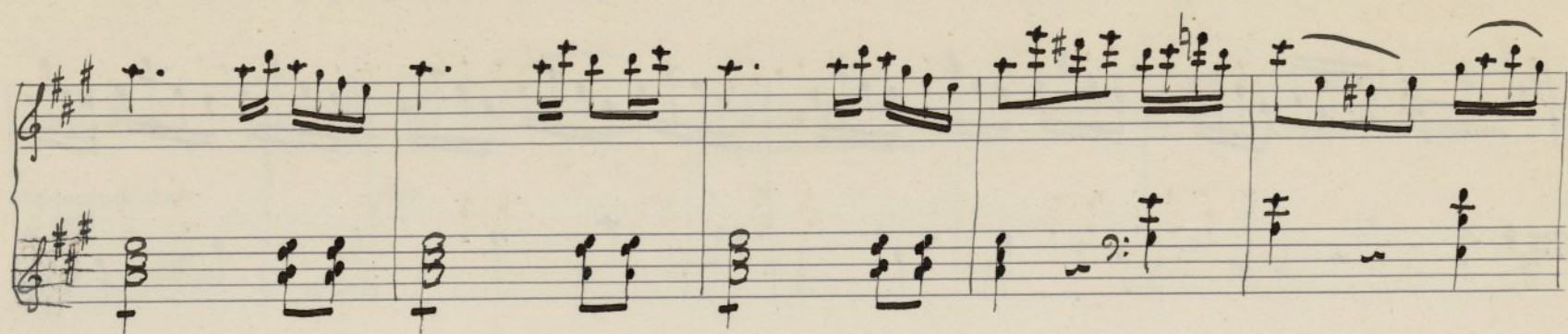

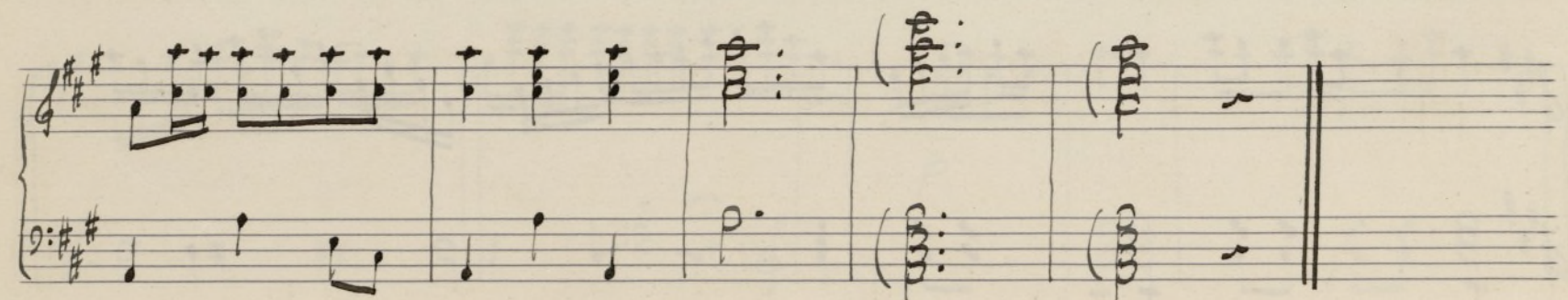
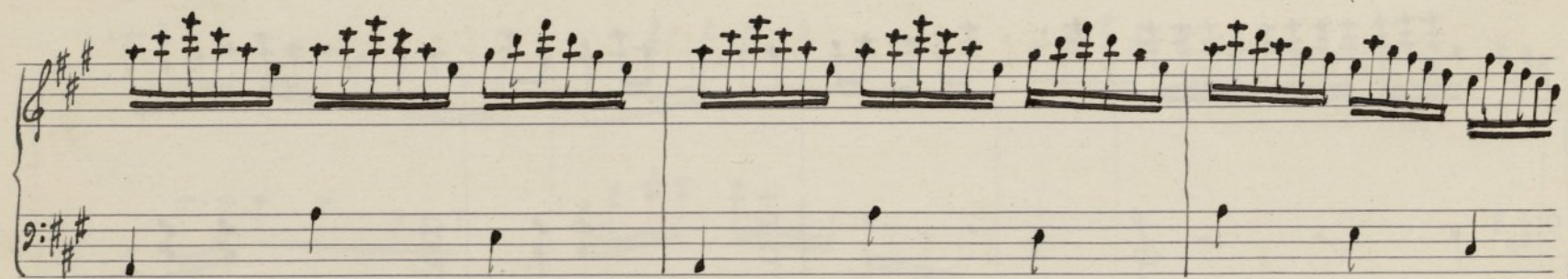
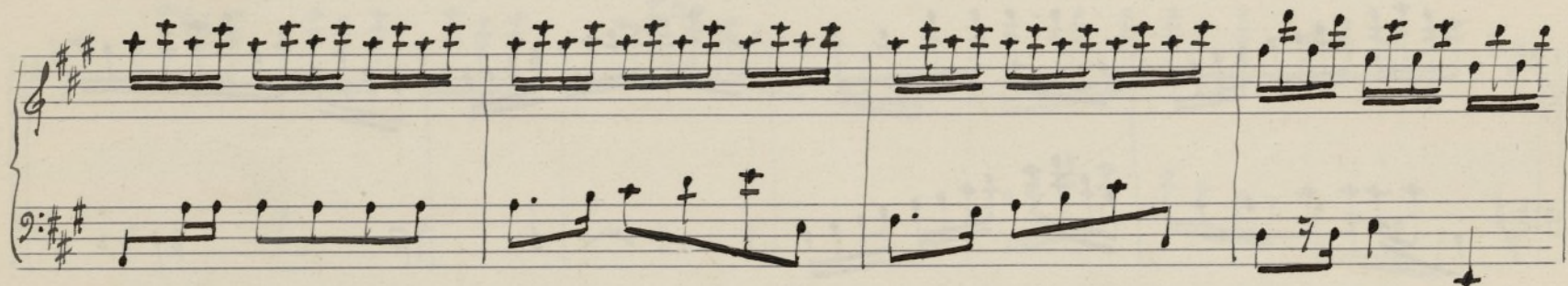
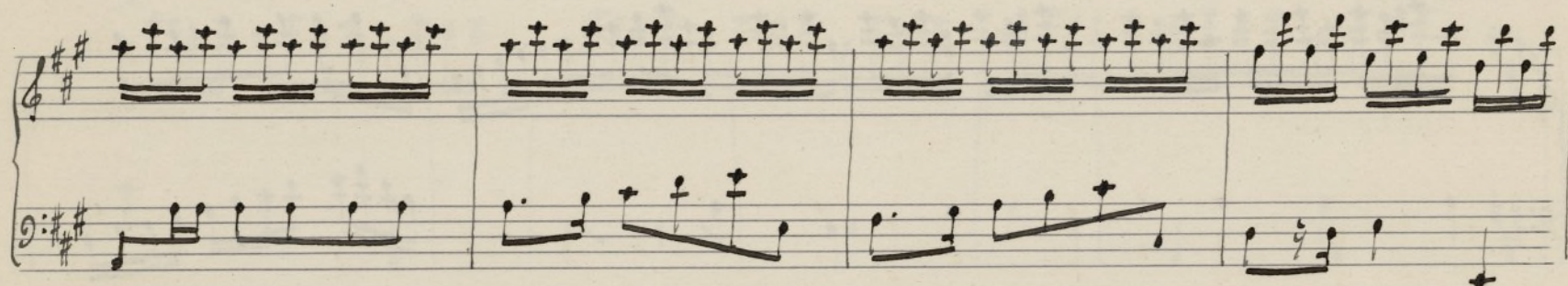
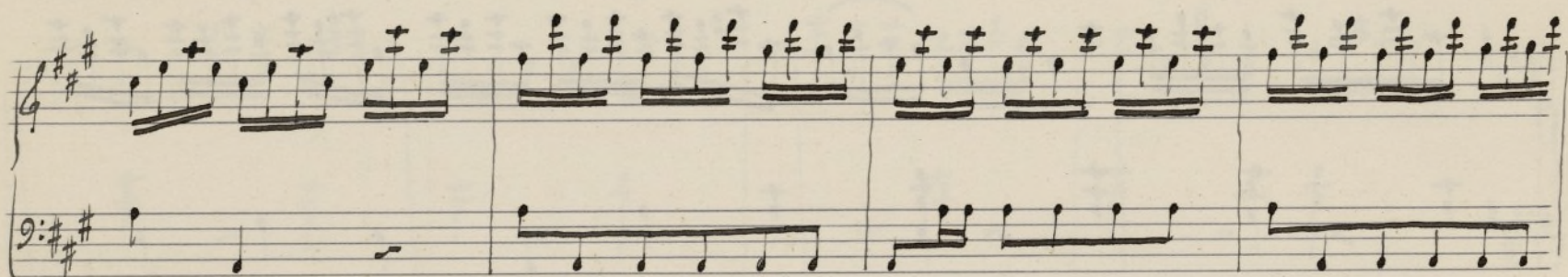
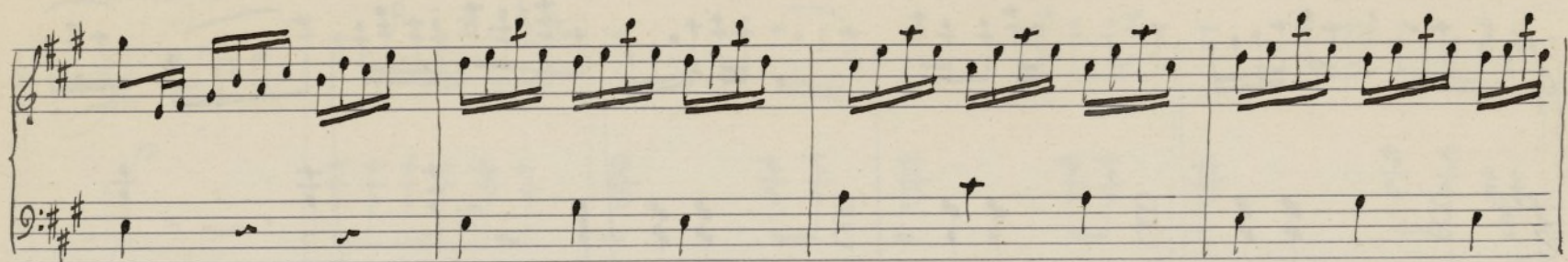

Finale.

Les folies d'Espagne.

57

Nº 8.

Tempo di
Allegretto

pp

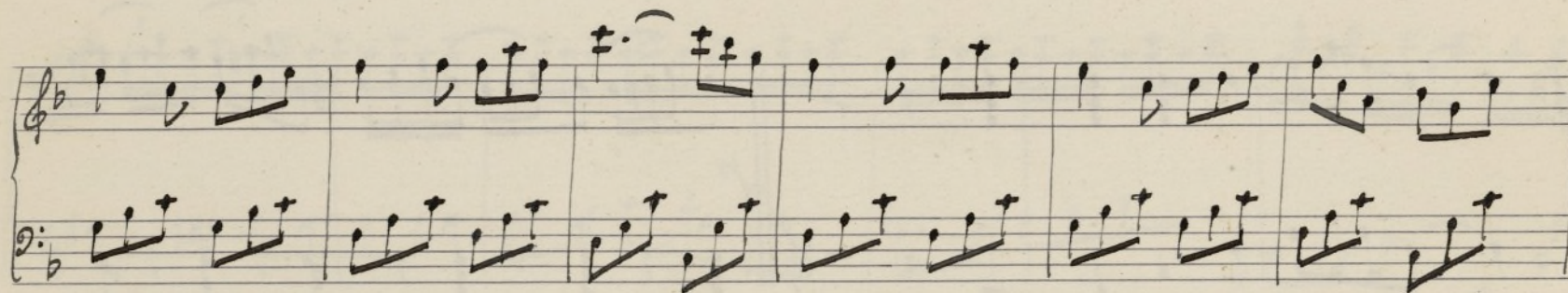
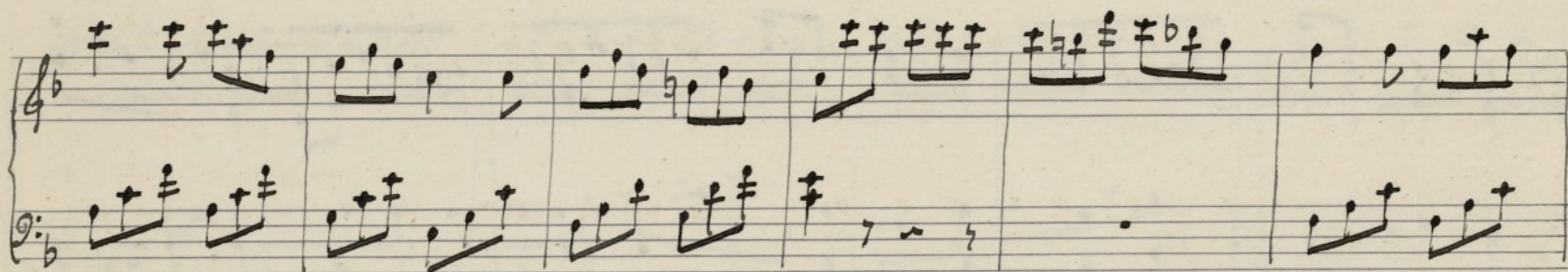
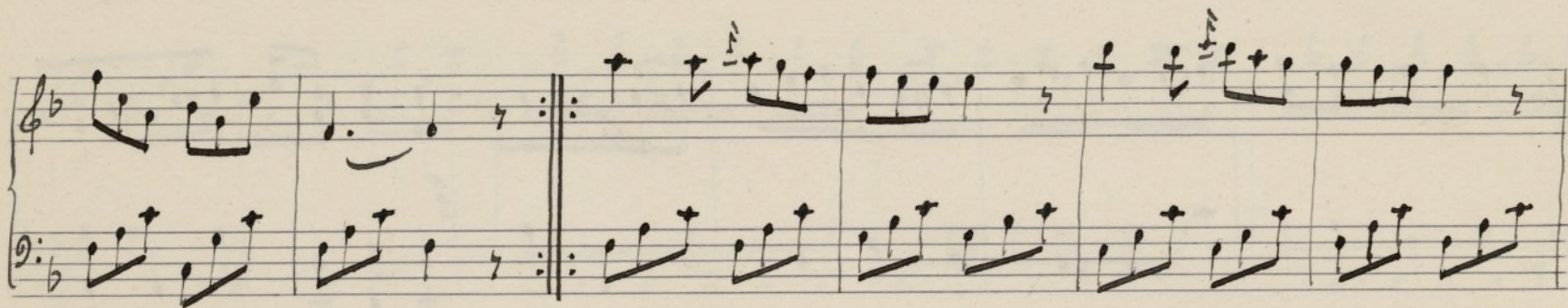
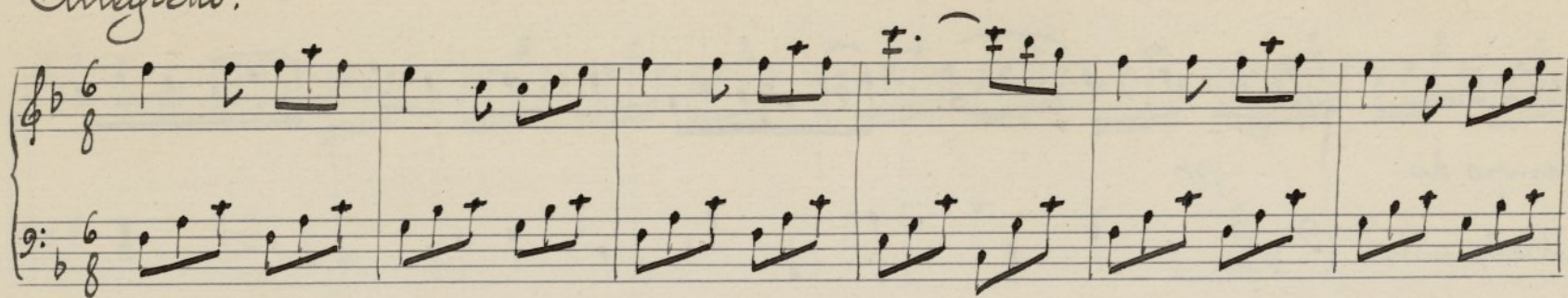
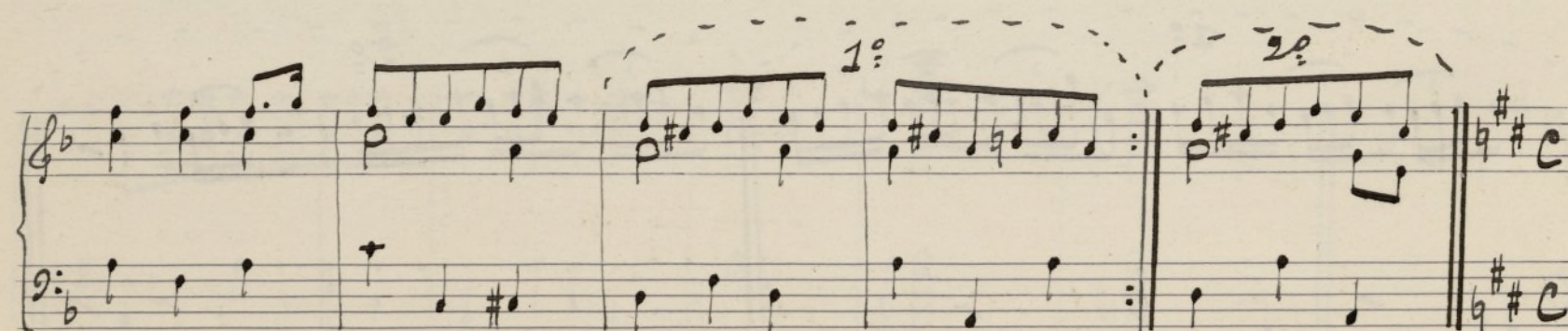
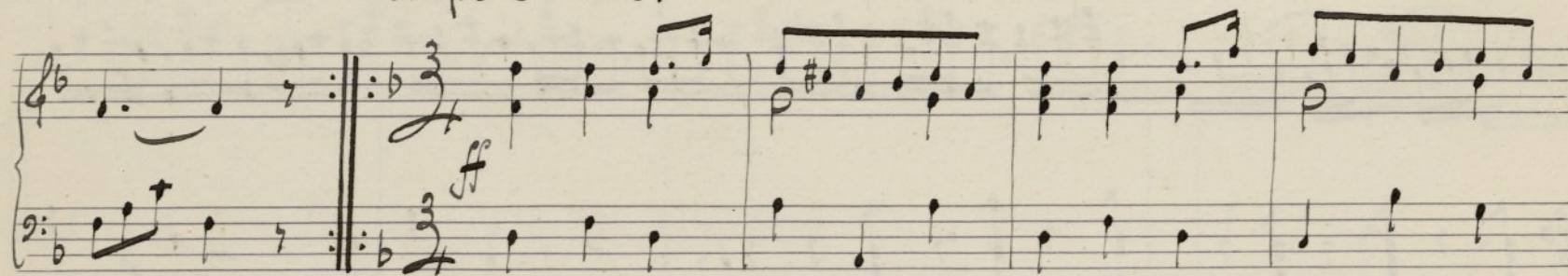
Allegretto.*Tempo Prima.*

Allegro.

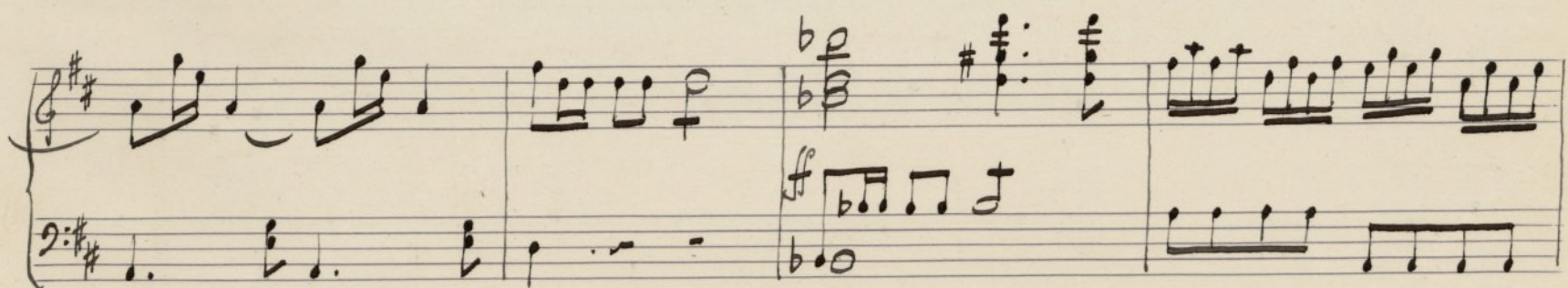
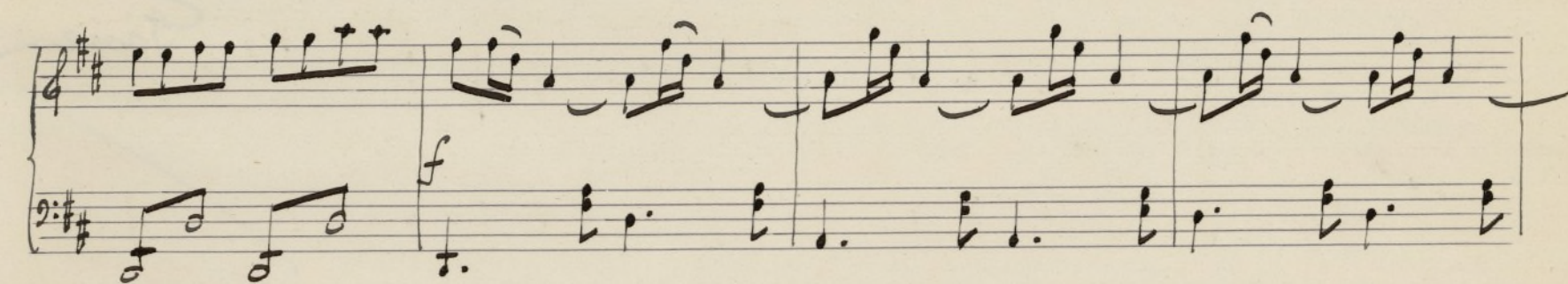
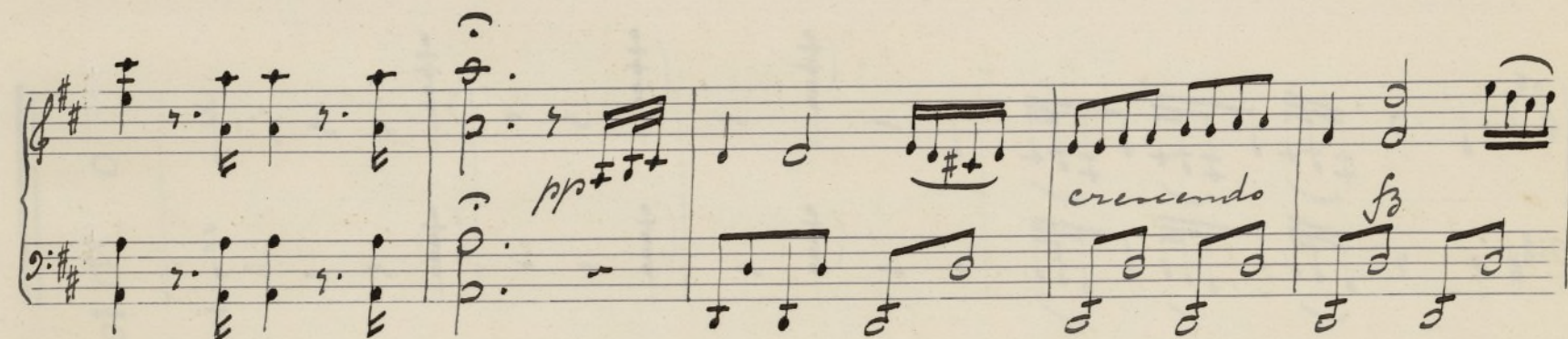
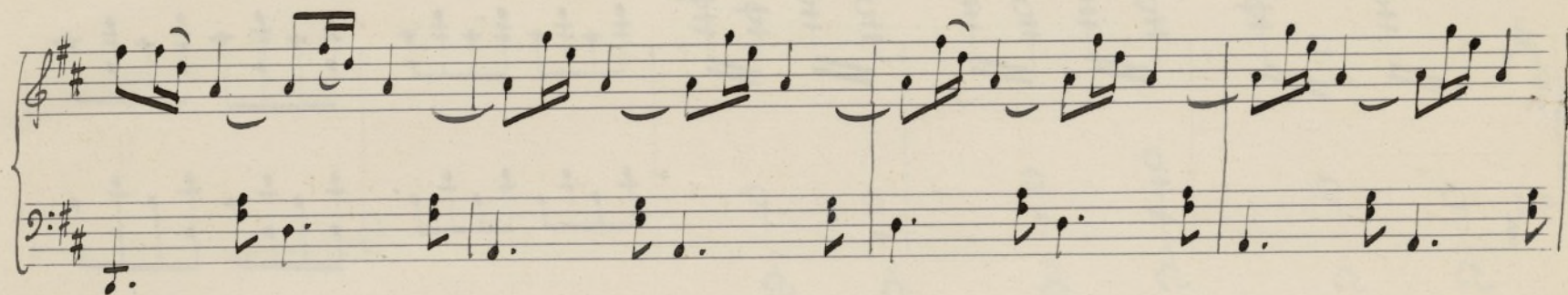
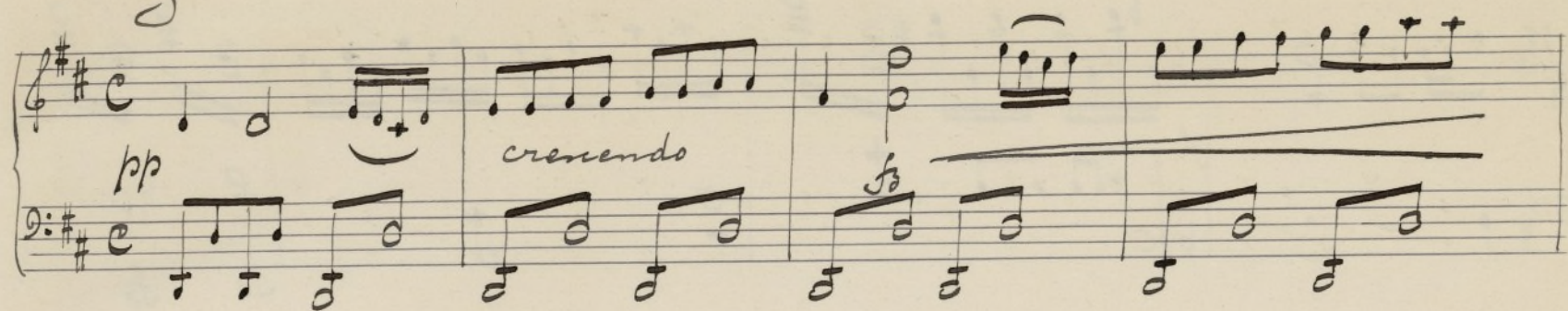

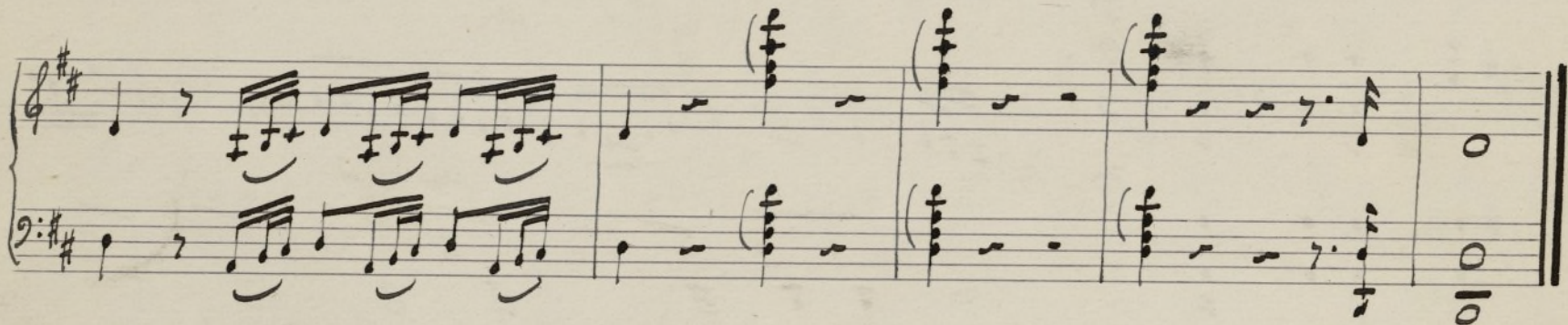
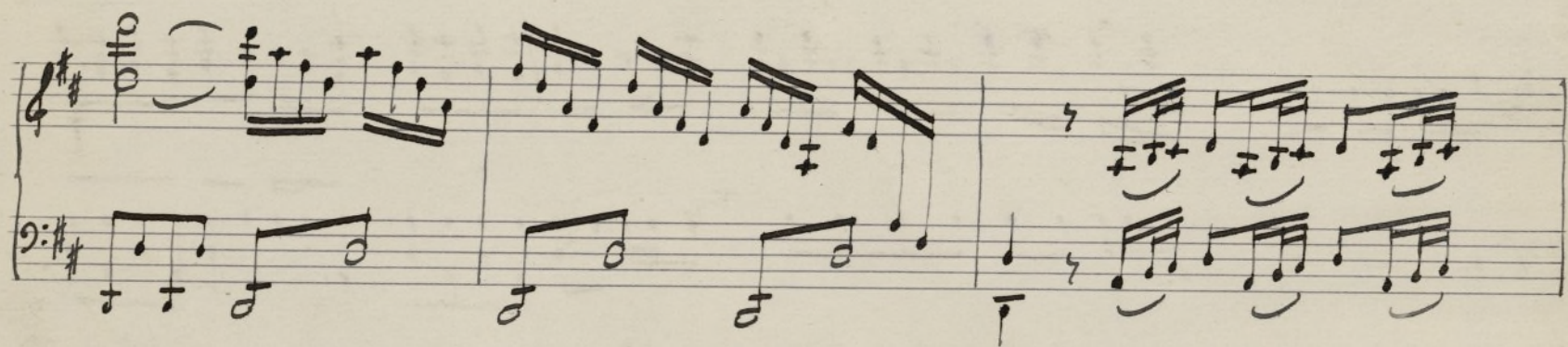
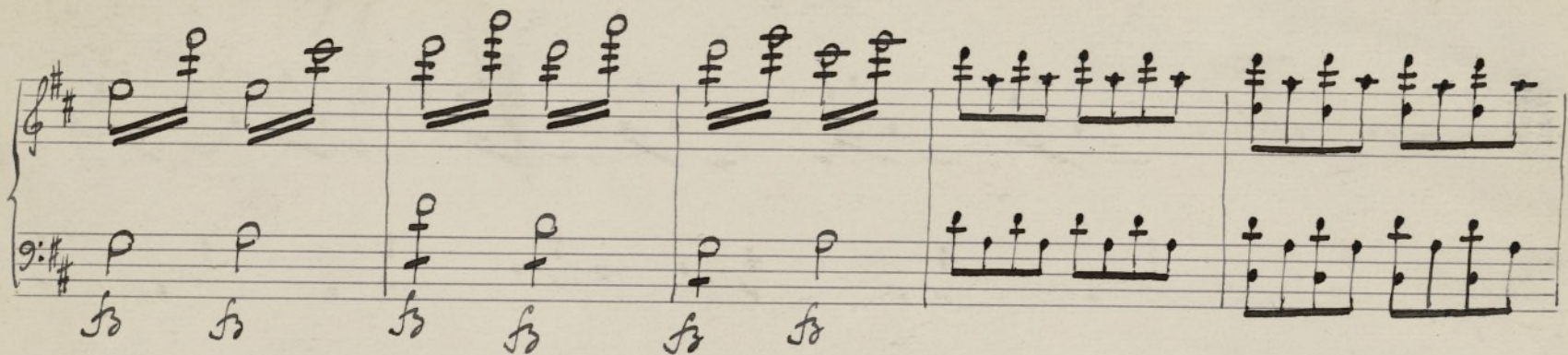
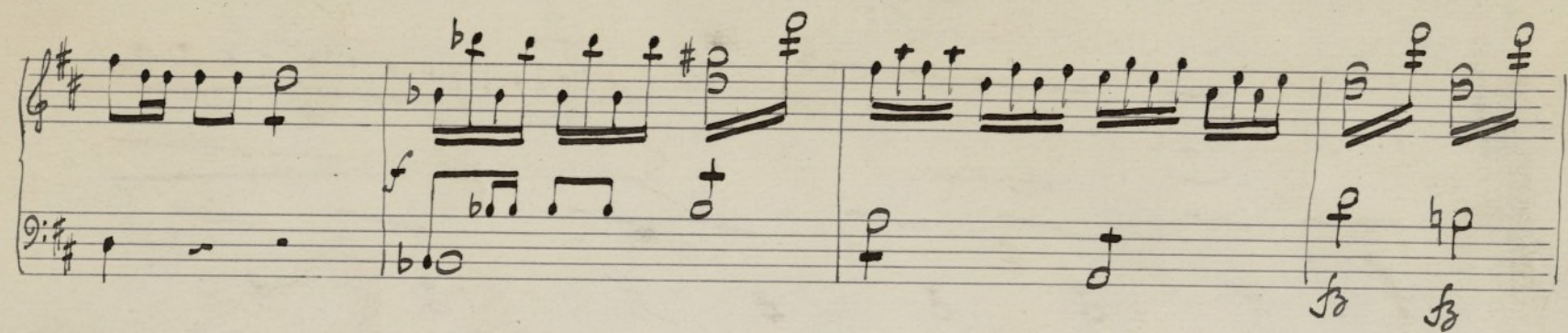

Fine



Ayuntamiento de Madrid