

N.º 24.

En la Comedia de  
D. Juan de Espina

ms 624-1

Leg.º 3.º al n.º 44.

Violin 1.º Principal

Padechu

Con Violines, Viola, Oboes, Flauta, Clarinete, Trompas, Fagot, y Bajas.  
que son 14 instrumentos en 27 ofas.

Ayuntamiento de Madrid

Ante

1200012826

*And.<sup>mo</sup> Moderato.*  $\frac{2}{4}$  *p*

*poco mai*

*piu animato*

*poco mai*

*Viol. 2. y Bajo*

This is a handwritten musical score on aged, slightly stained paper. The score consists of several staves of music. The notation includes various note values, rests, and dynamic markings such as *sf.* (sforzando), *p.* (piano), *f* (forte), *cres.* (crescendo), and *sf* (sforzando). There are also some decorative flourishes and a large, stylized 'V' or 'W' shape. The tempo markings *Largo* and *And.te* (Andante) are visible. The paper shows signs of age, including discoloration and some wear along the edges.

Annotations and markings include:

- And.<sup>te</sup>* (Andante) written on the first staff.
- Clate y Tabor.* written below the first staff.
- tronipa* written below the third staff.
- Clate* written below the fourth staff.
- f.* (forte) written above the fifth staff.
- Ma.* (Molto) written below the fifth staff.
- fin mosso* written below the fifth staff.

Ayuntamiento de Madrid

Ande  
Allegretto

Pizz.

clate

D. C. 3. veces mas Largo.

Oboes.

mi no dire

acc. #c

Clate

mas vivo

Fro.

Jag.

Fro.

Ayuntamiento de Madrid

Ayuntamiento de Madrid

*Vn poco*  
*Moderato*

*Flauta y Cla.<sup>te</sup>*

*Vivo*

*And.<sup>te</sup>*

*Sigue la coda*

*Coda*  
*Andante*

*p.*

*piu mosso*

*f.*

*mf.*

*pp*

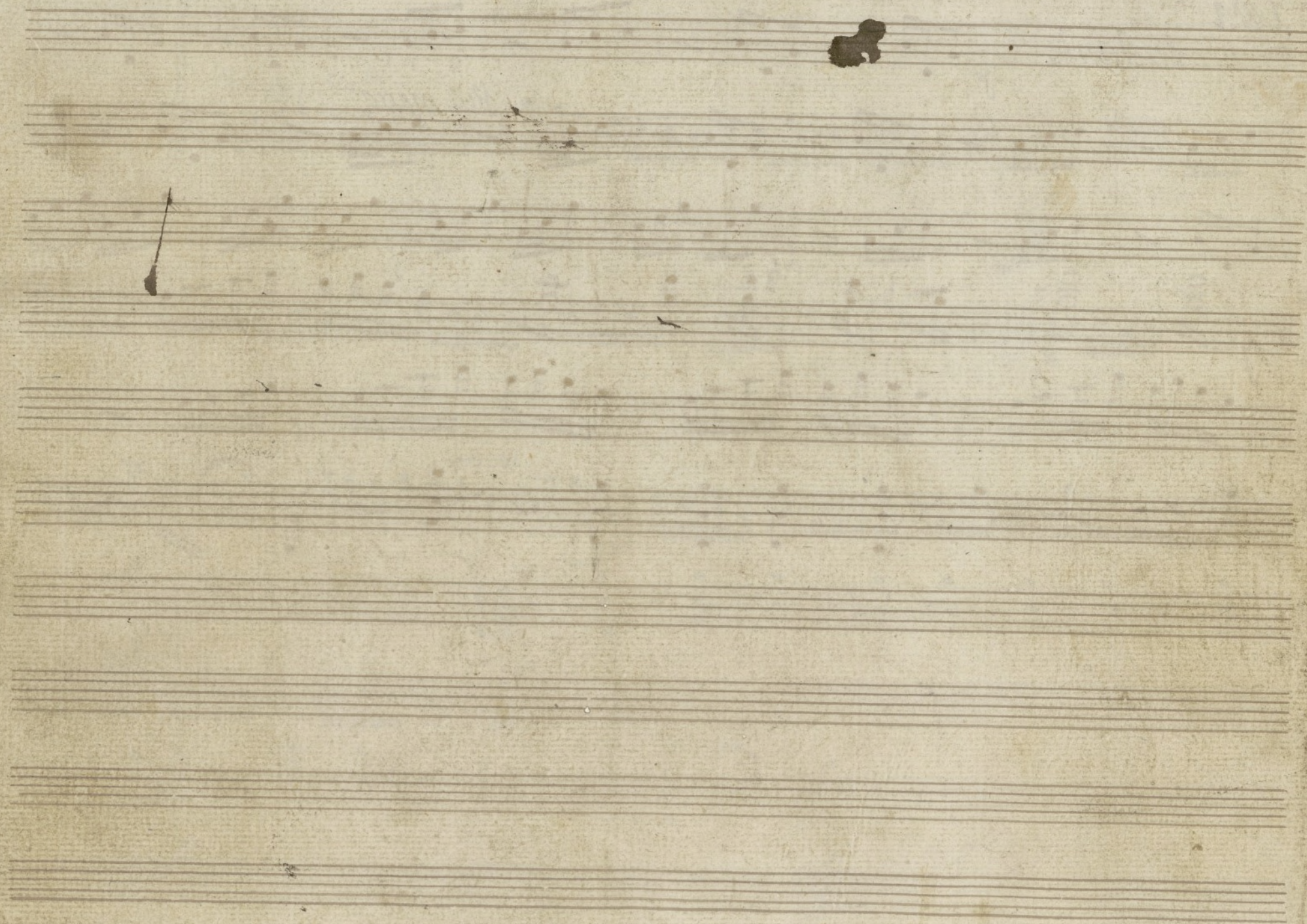

Ayuntamiento de Madrid

pus 624-1

Violin 1<sup>o</sup> Principal Padeda

Радеди

And no Mode.

*Mm vivo*

Plus anime

f

7.

15. P.

*Largo*  $\text{G}^{\flat}\text{B}^{\flat}$   $\frac{5}{4}$

*And.<sup>te</sup>*  $\text{G}^{\flat}\text{B}^{\flat}$   $\frac{2}{4}$

*Piu mos*  $\text{G}^{\flat}\text{B}^{\flat}$   $\frac{2}{4}$

*Larg.<sup>to</sup>* *Piu lento.*

*All.<sup>o</sup>*  $\text{A}^{\sharp}\text{B}^{\sharp}$   $\frac{2}{4}$

*D. C. 3. mas*

*Un poco mas vivo.*

Un poco mas vivo

f. arco

Poco Mod.to

Toda

P. And.te

Piu masso

mf.

vivo

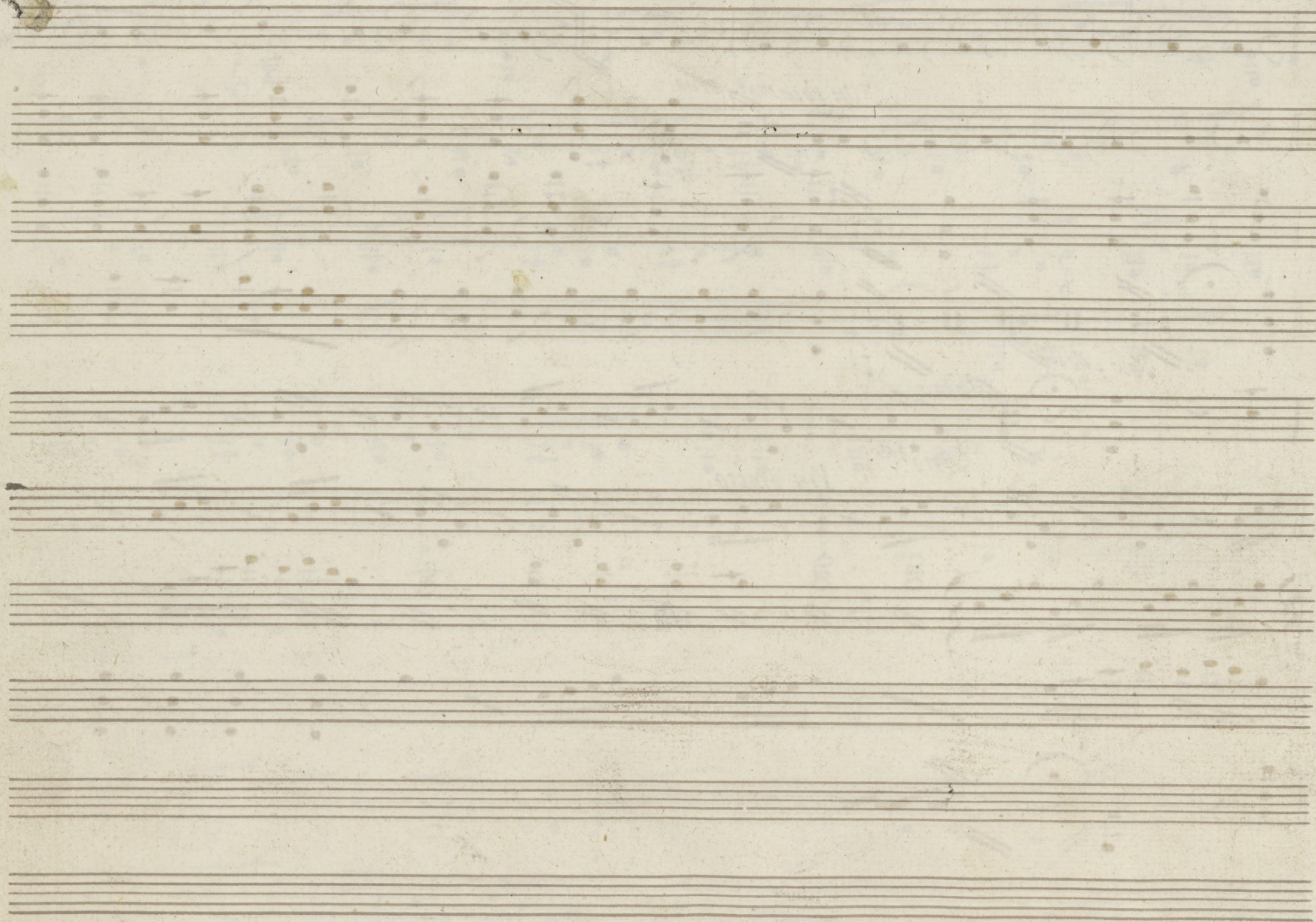

Ayuntamiento de Madrid

Violin 2<sup>o</sup>

Prædru

Mus 624-11

*And.<sup>mo</sup> Mod.<sup>to</sup>*  $\frac{2}{4}$

*mas vivo*

*plus anime*

*Largo*

*cres*

*f.*

*pp*

*Andte*  $\text{b}^b$   $\frac{2}{4}$

*Piu mosso.*  
*arco*

*Allro*  $\text{b}^b$   $\frac{2}{4}$   
*12<sup>o</sup>*

*9. 6. 3. Vers mas*  
*mas vivo*

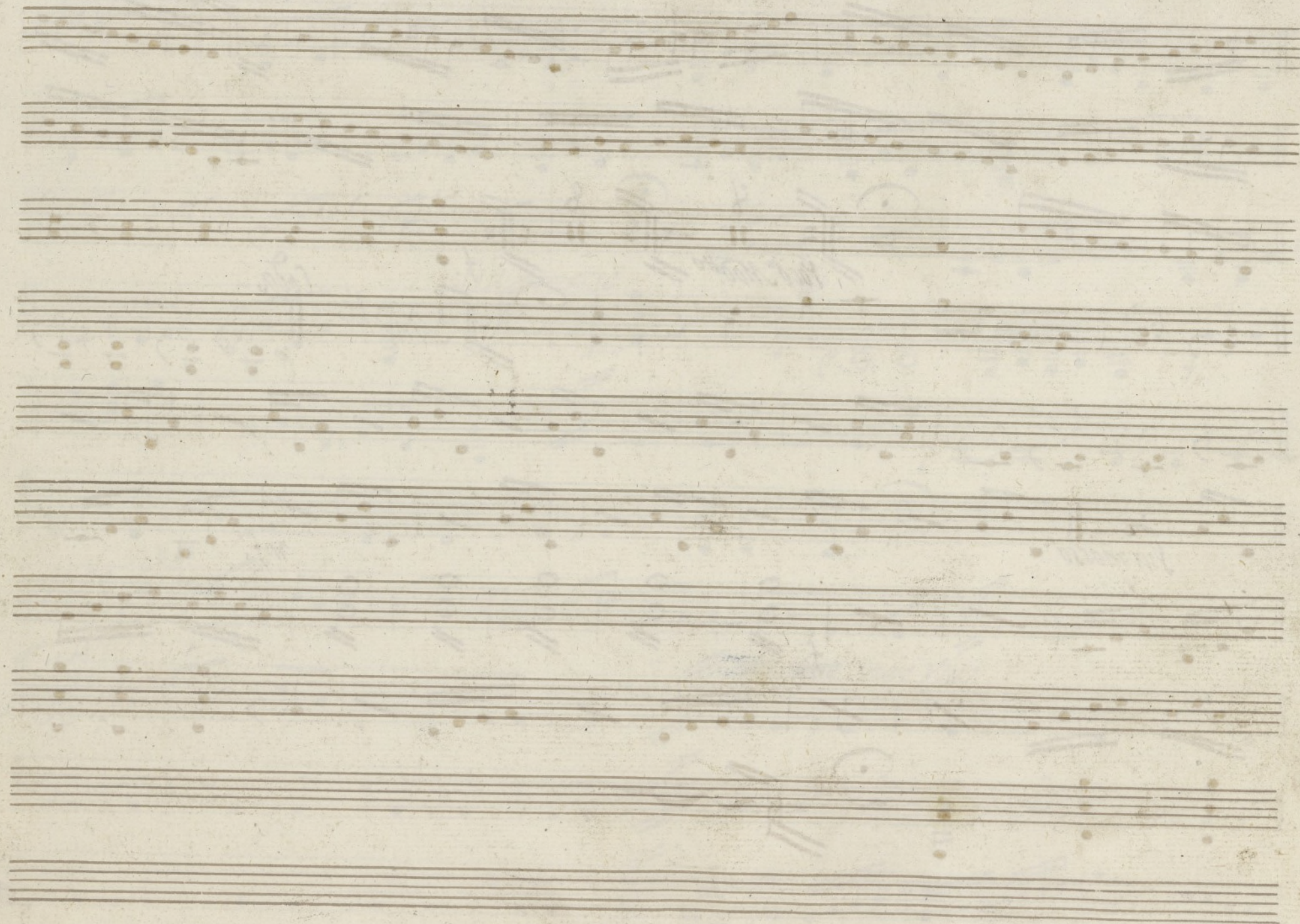

Ayuntamiento de Madrid

Violin 2<sup>o</sup>

Pineda

Mus 624-1 1

*And.<sup>te</sup> Moderato*  $\frac{2}{4}$  *p.*

*mas vivo* *p.*

*plus anime* *sf.*

*p.* *cres* *f.* *cres* *f.* *N. P.*

*Un poco mas Vivo*

*f.*

*Poco Mod.to*

*And.te*

*Coda.*

*mf.*

*f.*

*Piu mosso*

*f.*

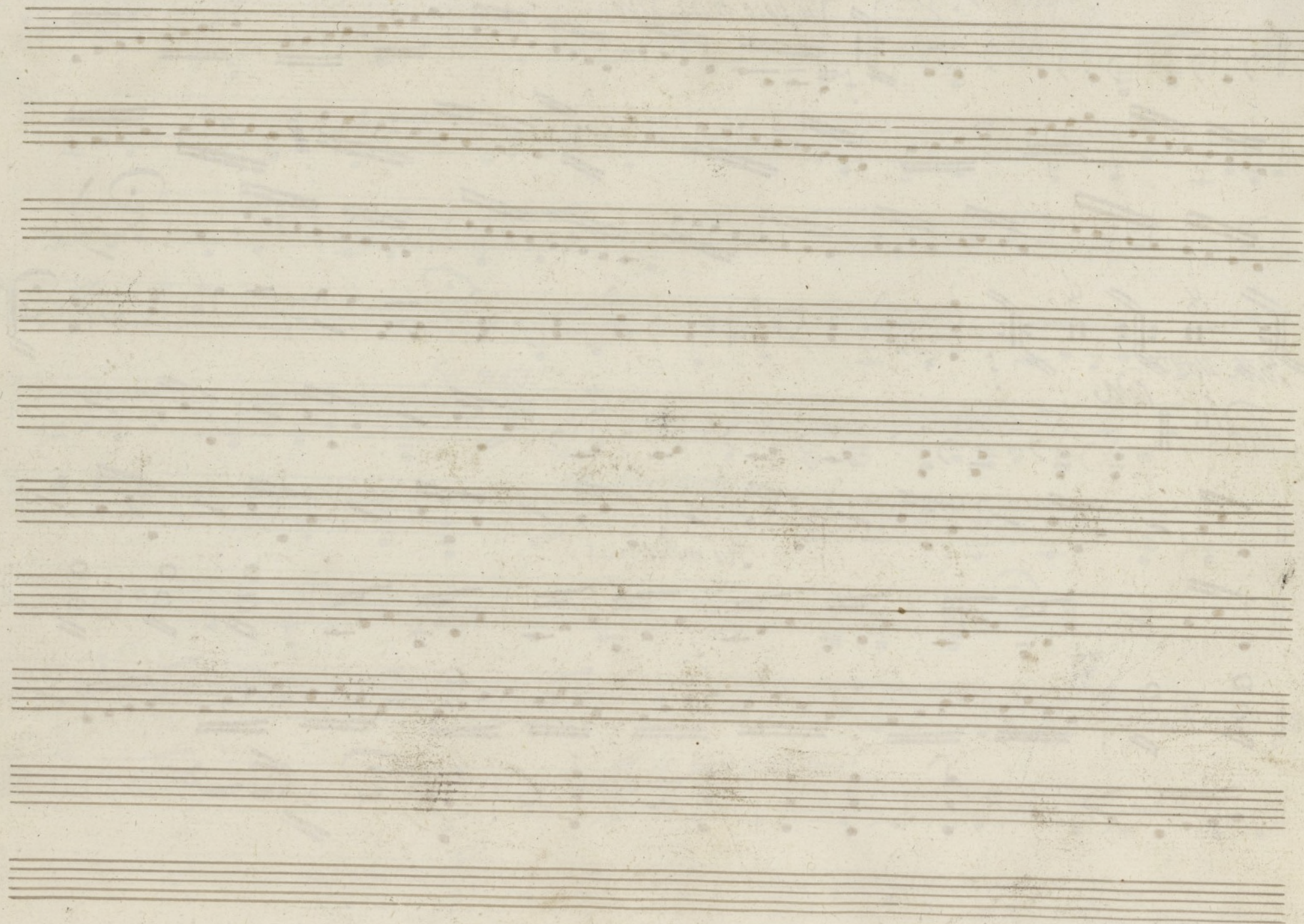

Ayuntamiento de Madrid

Viola

Padedu

Quintetto face

Mus 624-1

And<sup>no</sup> Mod<sup>to</sup>  $\frac{2}{4}$

*p.*

*mas vivo.*

*sf*

*plus anime*

*ff.*

*inc.*

*f.*

*p.*

V. p.

*Largo* *p.* *malissimo*

*Andte* *2/4*

*do* *re* *Piu lento* *f* *fafa*

*Allto* *2/4* *piz.* *la* *D.C. 3 mas*

*Un poco mas vivo*

Ayuntamiento de Madrid

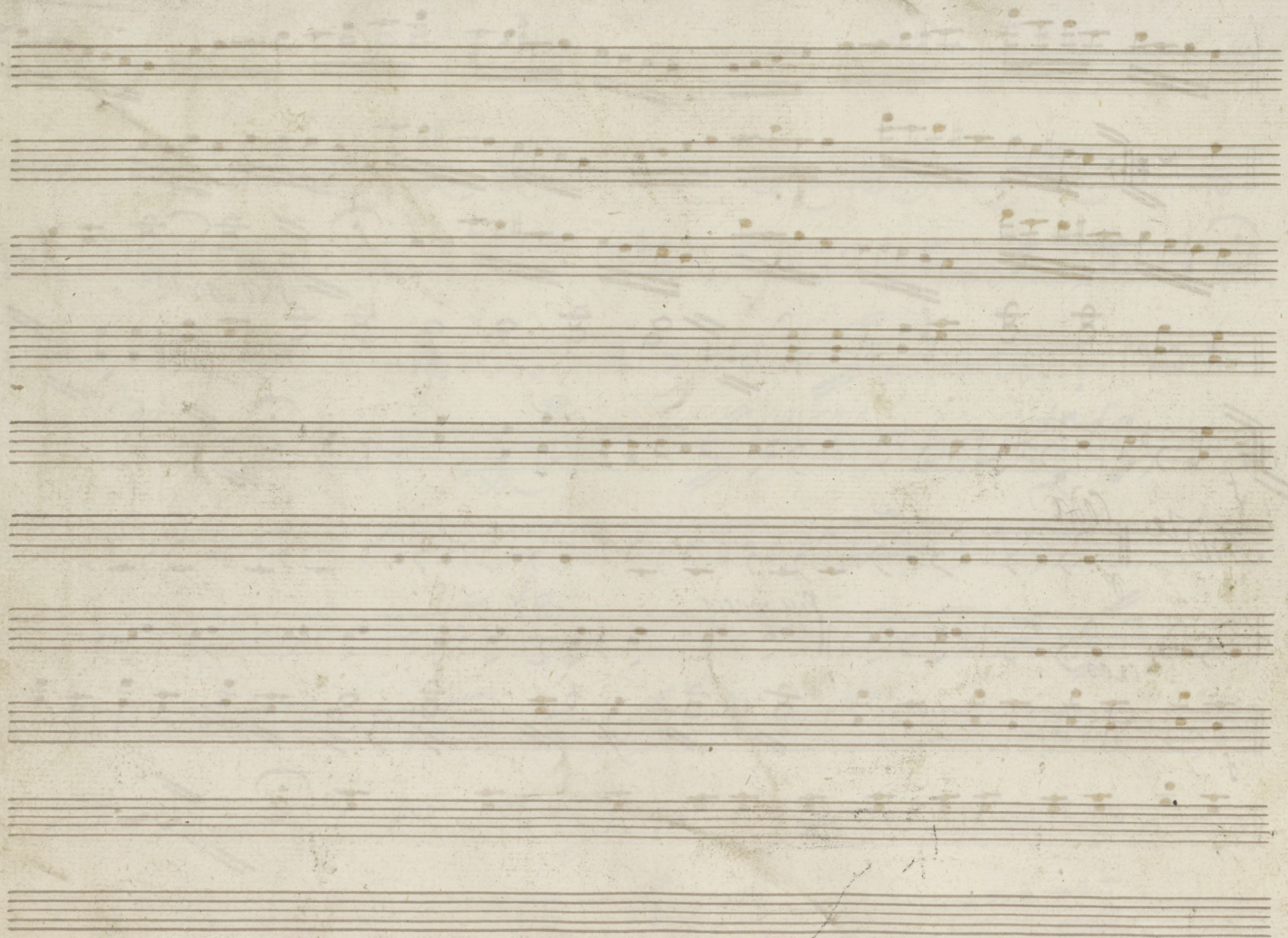

Ayuntamiento de Madrid

Mauna

Padm

mus 624-1

Handwritten musical score for a piece, likely a symphony or concerto, featuring two main sections: *Largo* and *Andte*.

The *Largo* section is marked with a tempo of *Largo* and a key signature of two flats (B-flat and E-flat). It begins with a 2/4 time signature and includes markings for *cres.* (crescendo) and *f.* (forte). The notation includes various musical symbols such as notes, rests, and dynamic markings.

The *Andte* section is marked with a tempo of *Andte* and a key signature of two flats. It begins with a 2/4 time signature and includes markings for *16.* (likely indicating a measure number or a specific tempo marking) and *Piu moso* (faster). The notation includes various musical symbols such as notes, rests, and dynamic markings.

*piu lento*  
*Larg.<sup>to</sup>*

*mas vivo*  
*f. mas vivo*

*Coda And.to*  
*piu mosso*

Ayuntamiento de Madrid

*sig.<sup>e</sup> final oct.<sup>n</sup>*

Ayuntamiento de Madrid

Oboe 1<sup>o</sup>

Padedu

Mus 624-11

And.<sup>no</sup> Mod.<sup>to</sup> 16. mas vivo Plus anime

3

Largo

And.<sup>te</sup> 16. 7 8 3

2 10 32. Piu mosso

Piu lento.

Un poco mas vivo mas vivo.

Mod.<sup>to</sup> V.D.

final tace

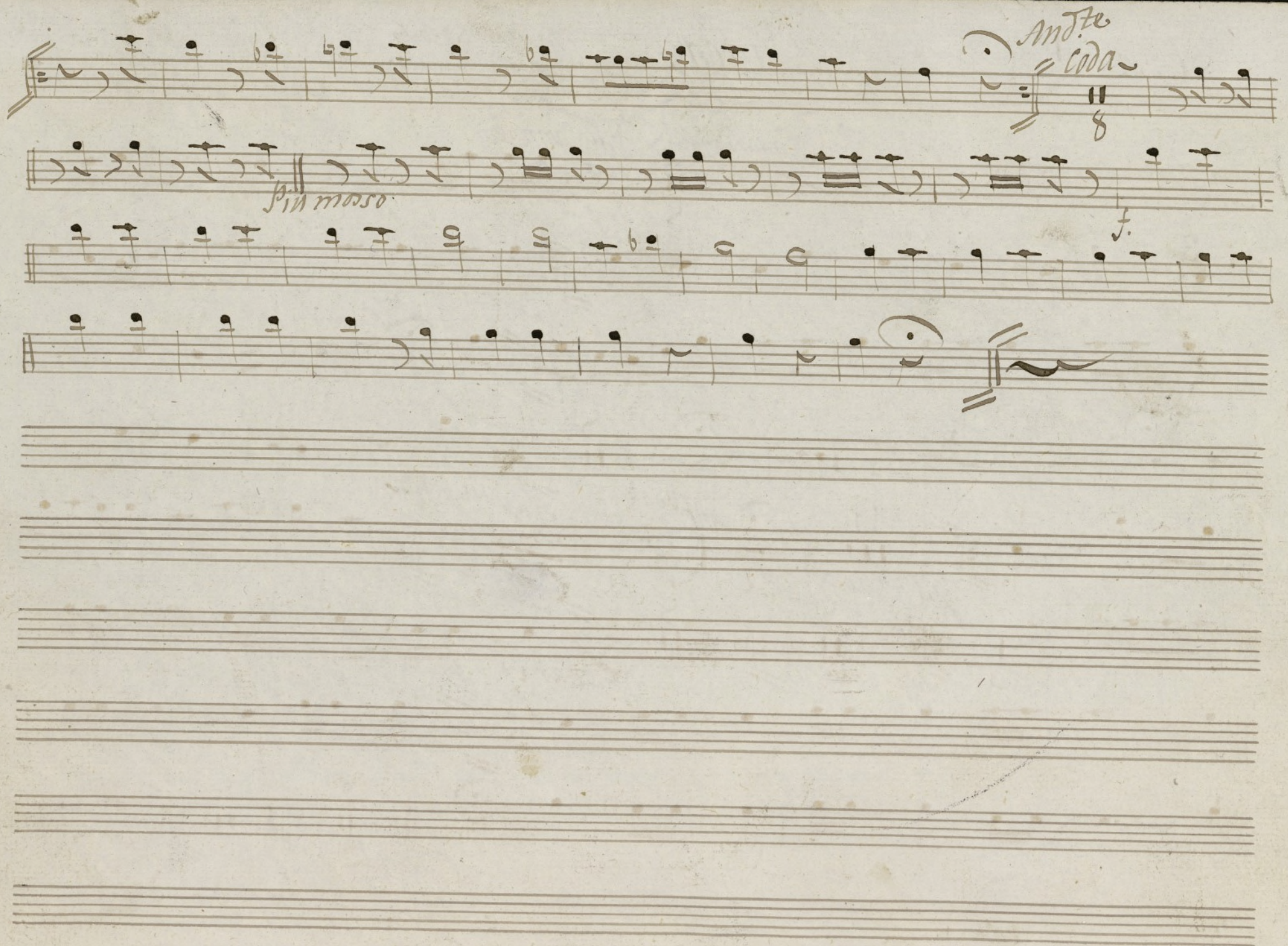

Padre

- And. mo. Mod. <sup>mo</sup>**: First staff.
- mas vivo.**: Second staff.
- Largo.**: Third staff.
- piu moso.**: Fourth staff.
- Rit. lento**: Fifth staff.
- All. <sup>to</sup>**: Sixth staff.
- Impoco mas vivo.**: Seventh staff.
- Mod. <sup>mo</sup>**: Eighth staff.
- Coda. <sup>8</sup>**: Ninth staff.
- And. <sup>te</sup>**: Tenth staff.

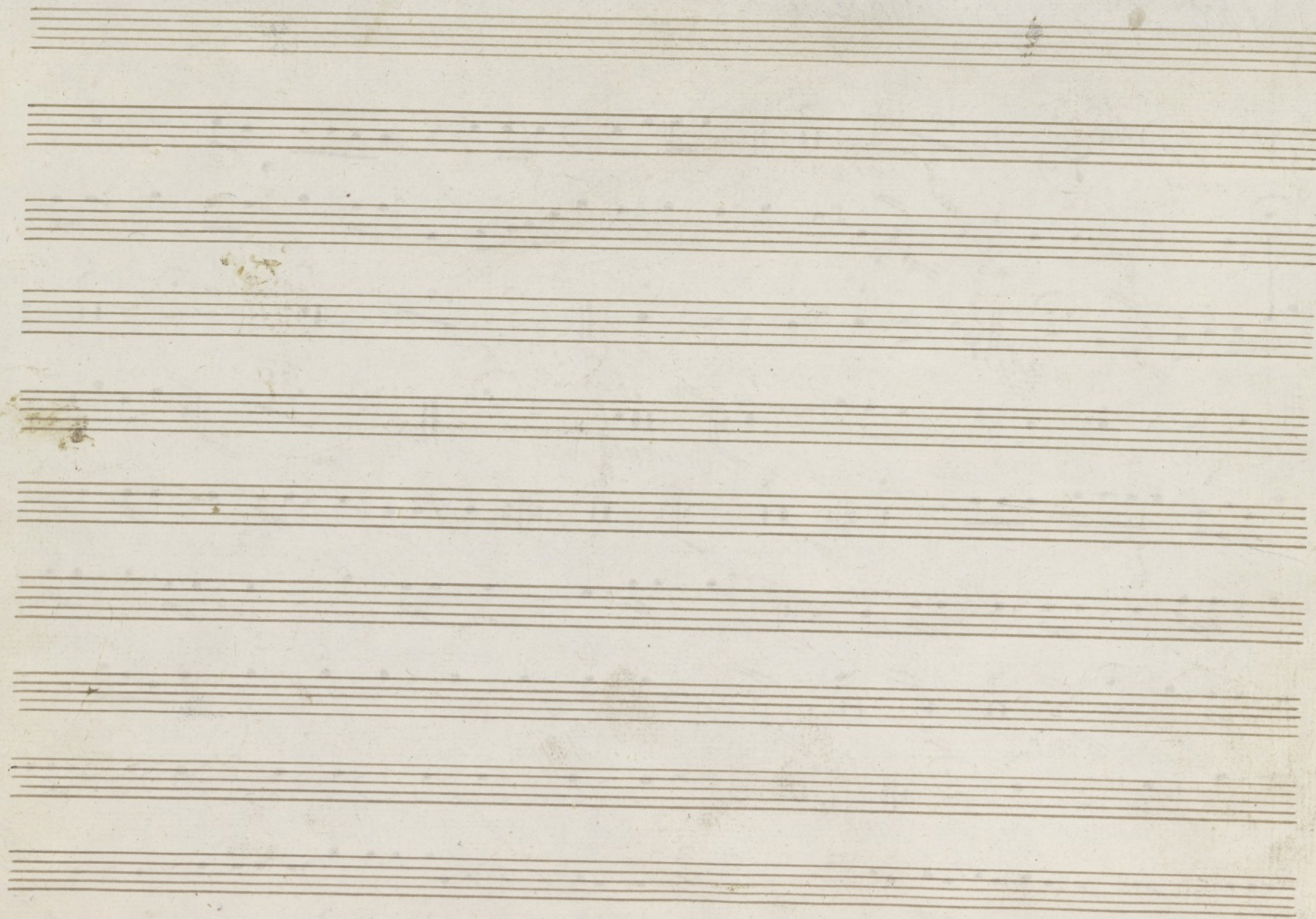

Ayuntamiento de Madrid

# Clarinete

# Pavane

1

*And. Mod.*  $\frac{2}{4}$   $\frac{8}{4}$   $\frac{2}{4}$

*10. Plus anime.*

*And. f.* *Solo* *And. f.* *And. f.* *Solo*

*Largo*  $\frac{5}{4}$   $\frac{2}{4}$   $\frac{5}{4}$

*Plus morso.*

*Plus lento* *Largo*

*V. p*

*Trampa 1<sup>a</sup>*

*Piedra*

Mus 624-1 2

*yn G.*

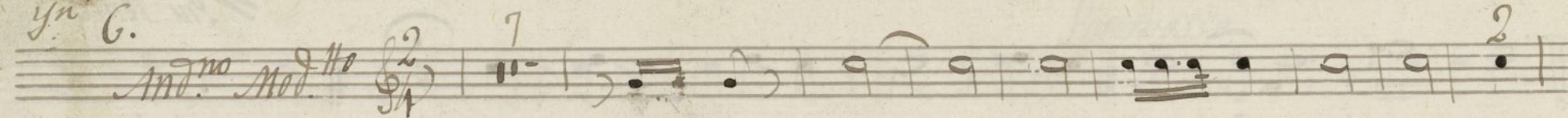

*mas vivo*

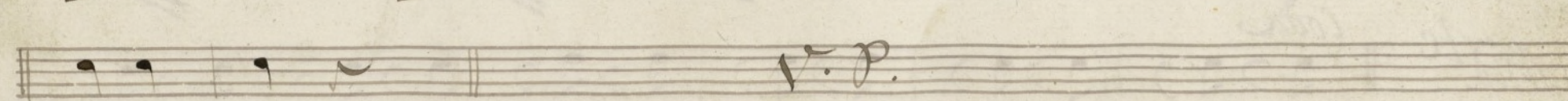
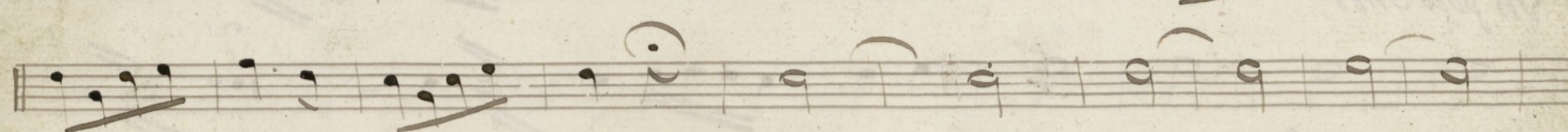
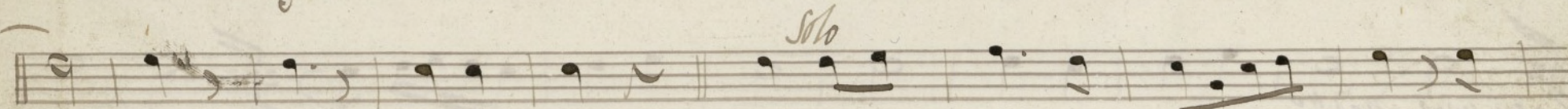
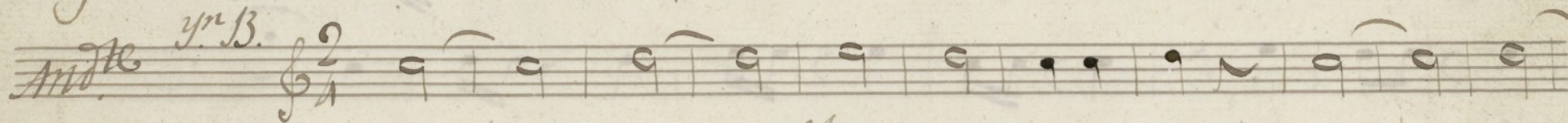
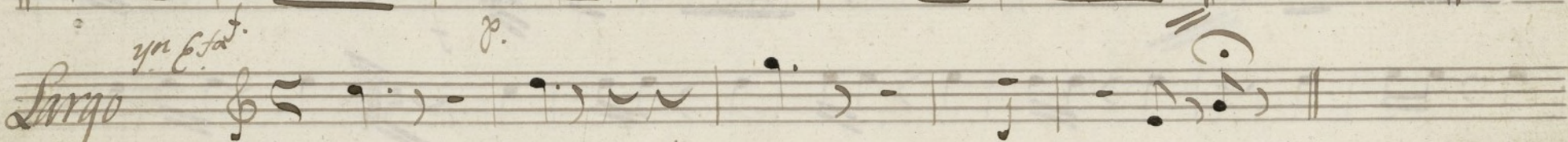
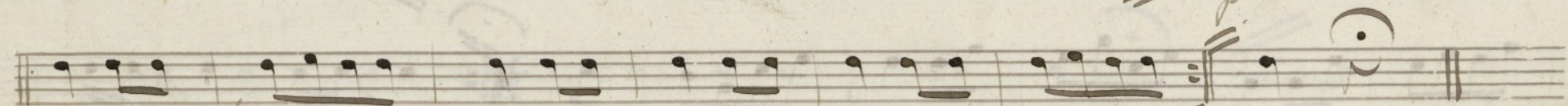
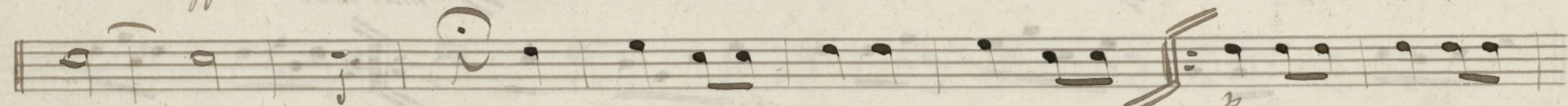
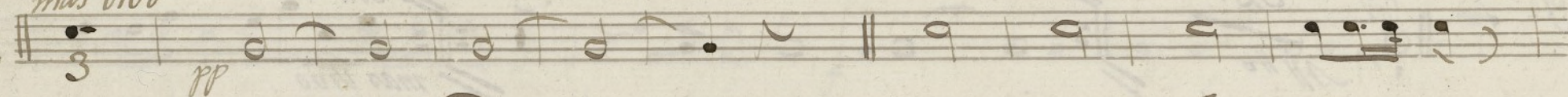

*V. p.*

*Piu mosso.*

*2*

*Piu lento*

*Un f.* *32.* *All. Ho*

*Solo* *mas vivo*

*Un poco Mod. Ho*

*And. te* *Coda.*

*Piu mosso*

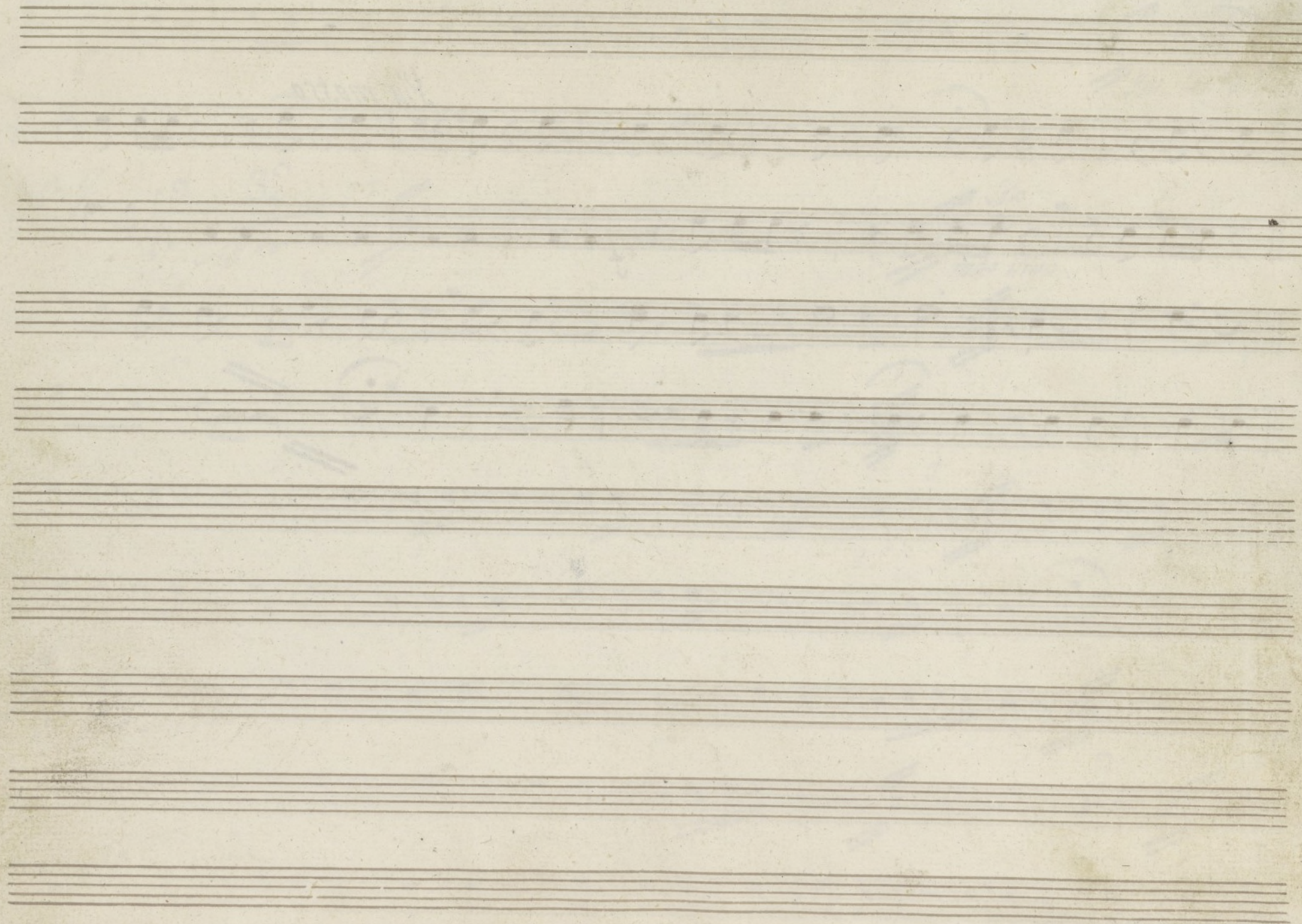

Ayuntamiento de Madrid

*Fuente 2.<sup>a</sup>*

*Piedra*

Mus 624-11

*yn C.*

*And.<sup>mo</sup> And.<sup>to</sup>*

*2 3*  
*mas vivo pp.*

*Plus anime*

*p.*

*yn Elafa.*

*Largo.*

*And.<sup>te</sup>*

*7*

*2*

*Pin mosso.*

*v. p.*

*gr. G.*  
*All. Ho*  $\frac{2}{4}$  32. *mas vivo* *f.* *mas vivo*  
*And. te* *6* *piu mosso*

*Jagot.*

*Quintetto face*

*Padedu*

Mus 624-1

2

*And<sup>no</sup> And<sup>to</sup>*  $\text{C} \frac{2}{4}$

*mas vivo*

*plus anime.*

*f*

*p*

*f*

*res*

*f*

*1<sup>o</sup> P.*

*Largo*  $\text{C} \flat \flat 5$  *p* *ff* *po* *And.te*  $\frac{2}{4}$  *Solo*

*Solo* *fr.* *Solo* *All.<sup>ro</sup>*  $\text{C} \sharp 2$  *Pist.* *D.C. 3. veces mas* *Solo* *martin* *po solo*

Dynamic markings and tempo indications include:

- And.te* (Andante)
- mf.* (mezzo-forte)
- f.* (forte)
- piu mosso* (faster)
- final tace* (final, silence)

Ayuntamiento de Madrid

Bajo. 2<sup>a</sup>

Padedu

Mus 624-1<sup>a</sup>

And.<sup>mo</sup> Mod.<sup>to</sup>  $\text{C} = \frac{2}{4}$

*mas vivo* *f.*

*f. Plus anime*

*p.* *caes*

*f.* *Largo.*

*f.*

V. P.

*And.te*  $\text{C} = \text{B} \frac{2}{4}$  *Piz.<sup>o</sup>*

*Piu mosso.*  
*f arco*

*Piu lento*  
*darg.to Piz.<sup>o</sup>*

*Alto*  $\text{C} = \text{B} \frac{2}{4}$

*Vice*  
*D. C. 3. veces mas*

*Un poco mas vivo*

*mas vivo*

*f. arco.*

*And.<sup>te</sup> Coda. f.*

*Piu mosso*

*cres.* *mf.*

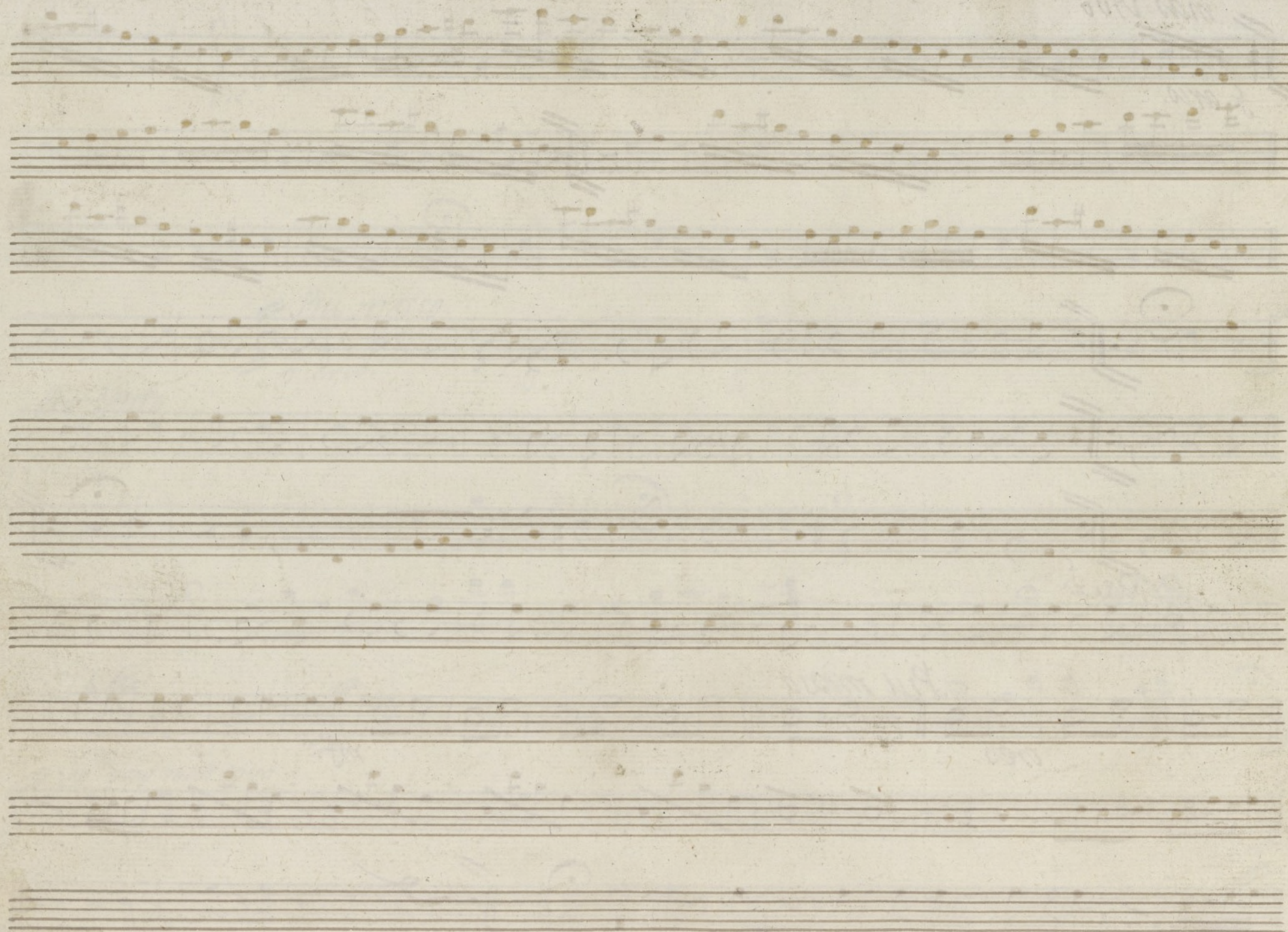

Ayuntamiento de Madrid

Bajo

Pródromo

Mus 624-11

Dynamic markings include *p* (piano), *f* (forte), *mas vivo*, and *Plus anime*. The score also features a section marked *Largo* and a section marked *Andante*.

The score concludes with the initials *V.P.* at the bottom right.

*Piu mosso*  
*f. arco*  
*p.*

*Larg<sup>to</sup>*  
*Piu lento*  
*Piz.<sup>o</sup>*  
*fr.*

*All.<sup>to</sup>*  
*4*  
*3. mas.*  
*9. C.*

*Un poco mas vivo*

*Mas vivo*  
*f. arco.*

*f.*

*coda.*

*And.te*

*Piu mosso.*

*mes*

*mf.*

*mf.*

*mf.*

*mf.*

*mf.*

Ayuntamiento de Madrid