

Tornada 1.^a
Copia;

La víctima del Amor; J. Moral:

And.^{te}
Parte de Clave;

Amados Cor de
Punteado
ri-llor a mados cor de ri-llor tes ti-gos tes ti-gos tes
arcs
tigos de mi fe tes
gl en es te
mon te a legres ha va to que pa ceis

ha ra - - - to que pareir de cid me don - de esta mi
 Dulze ama - do vien de cid me donde esta mi dulce amado
 bien que entre esas pardas ore - - -
 - - - naí dor - mi do le - - - de je dor
 mi do le de je dor mi do le de je

2

sien tanto que le bus- - co a Carlos quel bea

ver a Carlos quel bea ver de cid le por mi
le

vida por mi vi- da Cuanto por el llorè - de

cid - le por - mi - vi - da Cuanto por el llorè

si si si Cuanto por el llorè Cuan to por
je

el lloré Cuanto

Tornada 3^a el Coro:
ante de la
Copia

Copia: And. Moderado

Can - - - ta. el a le gre Xui se ñor

Cuando li ger ta des

el a legre Vui se ñor llo ra llo

ra lain Caeta perdiz lain Caeta, per diz, ruin

es perada prision ruin es perada prision ruin es pe

ra da prision el Vui se

ñor la mi-ra dei de el ver de to mi

llo y Viyendo sus penas y Viyendo sus

penas la dize en dulces trinos la dize en dulces

trinos la dize en dulces trinos *All.^o*

Pues Veis sei a yer a gente mal Justo es

que llores oy pro pio do lor Pues Veis sei -

a - yer a ge - no mal Tuto es que llo - - re

oy pro pio do lor pro pio do lor

pro - pio

do lor pro

pio do lor pro pio do lor pro pio do lor;

fe

Tornada 3^a

5

Coro;

Se empieza.

Alleg^{ro}

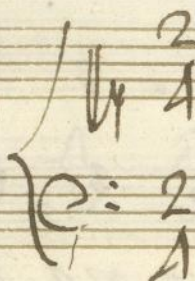

Todos

No can biara el Torna

lento su mi se ra ble aza don su mi se ra ble aza

don por to da la va ni dad del o pu len

to se ñor del opulen to se ñor

no no no no no no no no no no no no

no no q. el se ñor no go za siempre

la Paz de que go zo yo la Paz de que go zo

yo: Se Repite al segno

Violin Primero

en la Comedia

Las Víctimas del Amor;

Tornada 1.^a Copla

And.^{te}

Dolce

molte

Tornada 3.^a
se empieza Coro

Aleg.^{ro} & 2/4

voti

se repite al segno & voti

Copla

And.^{te} ~~Moderato~~

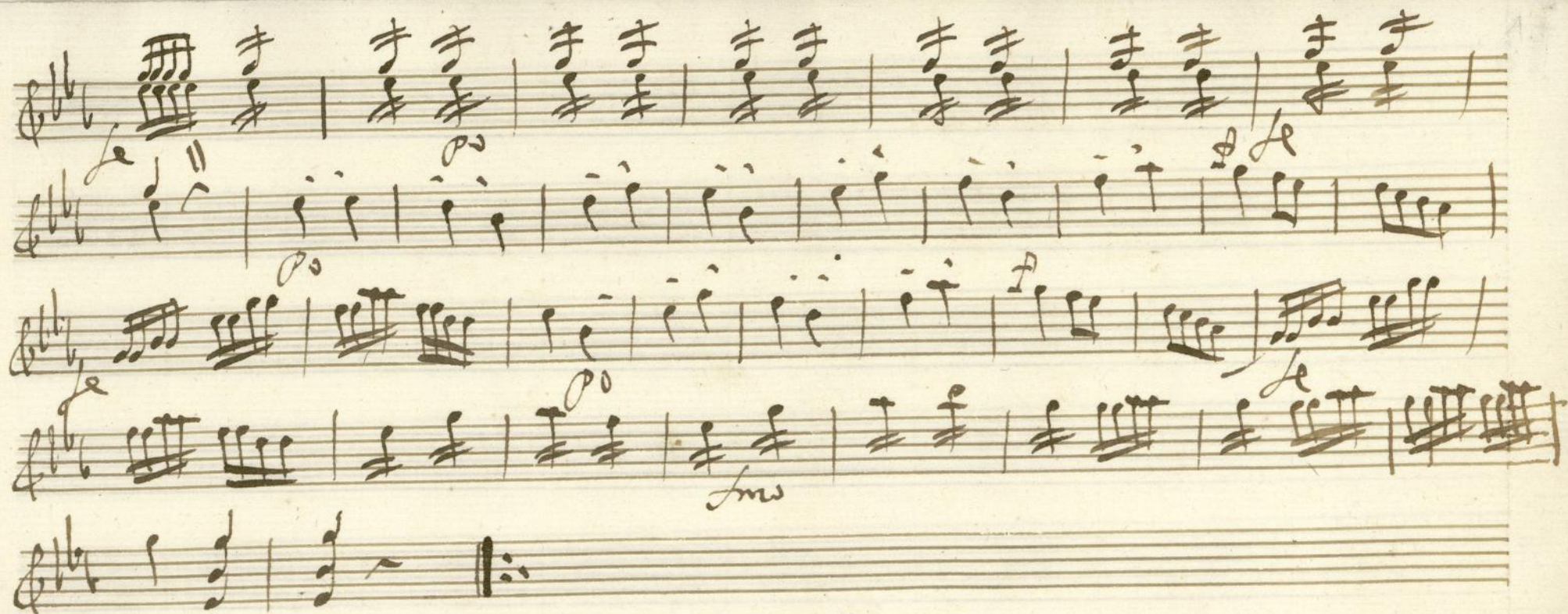

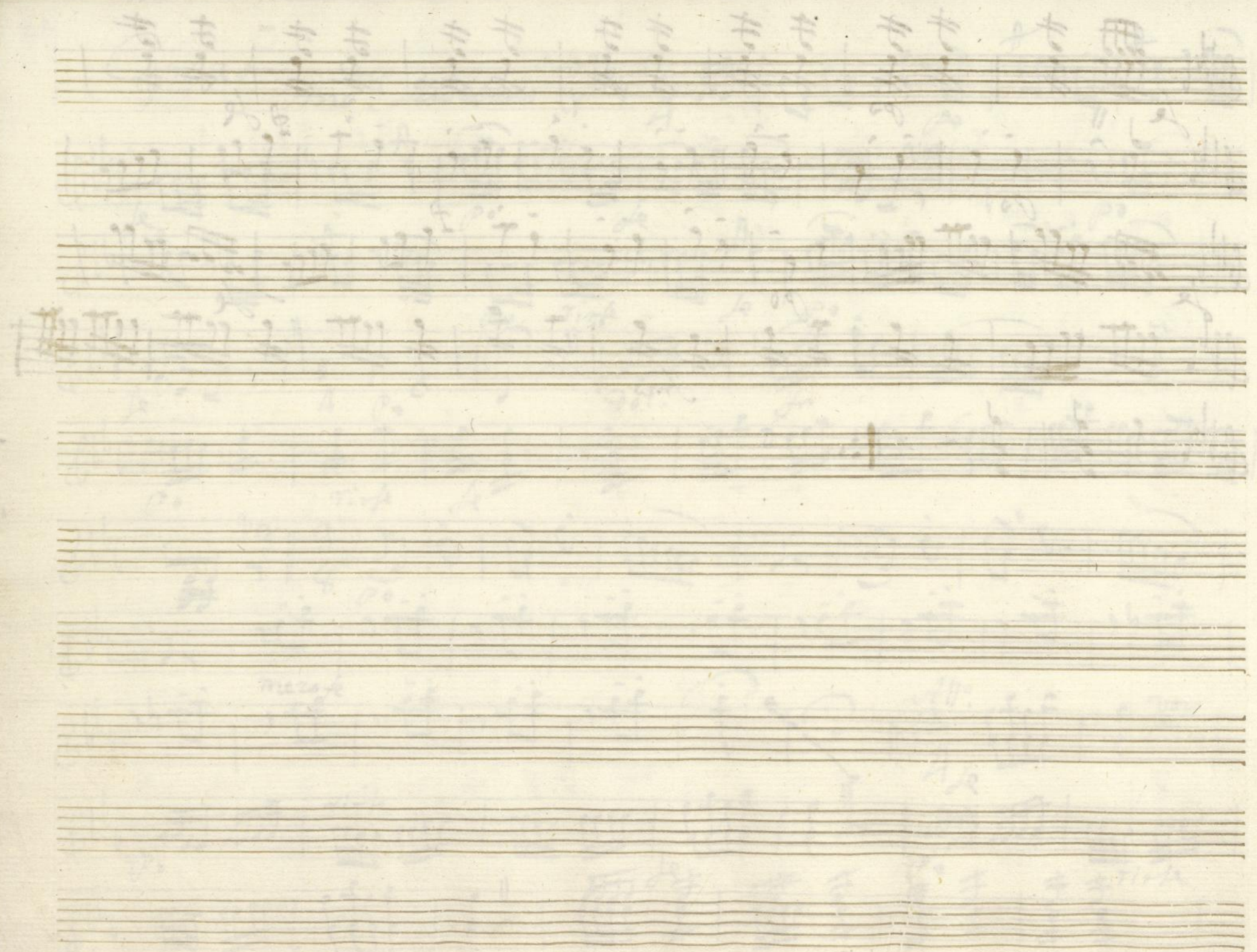

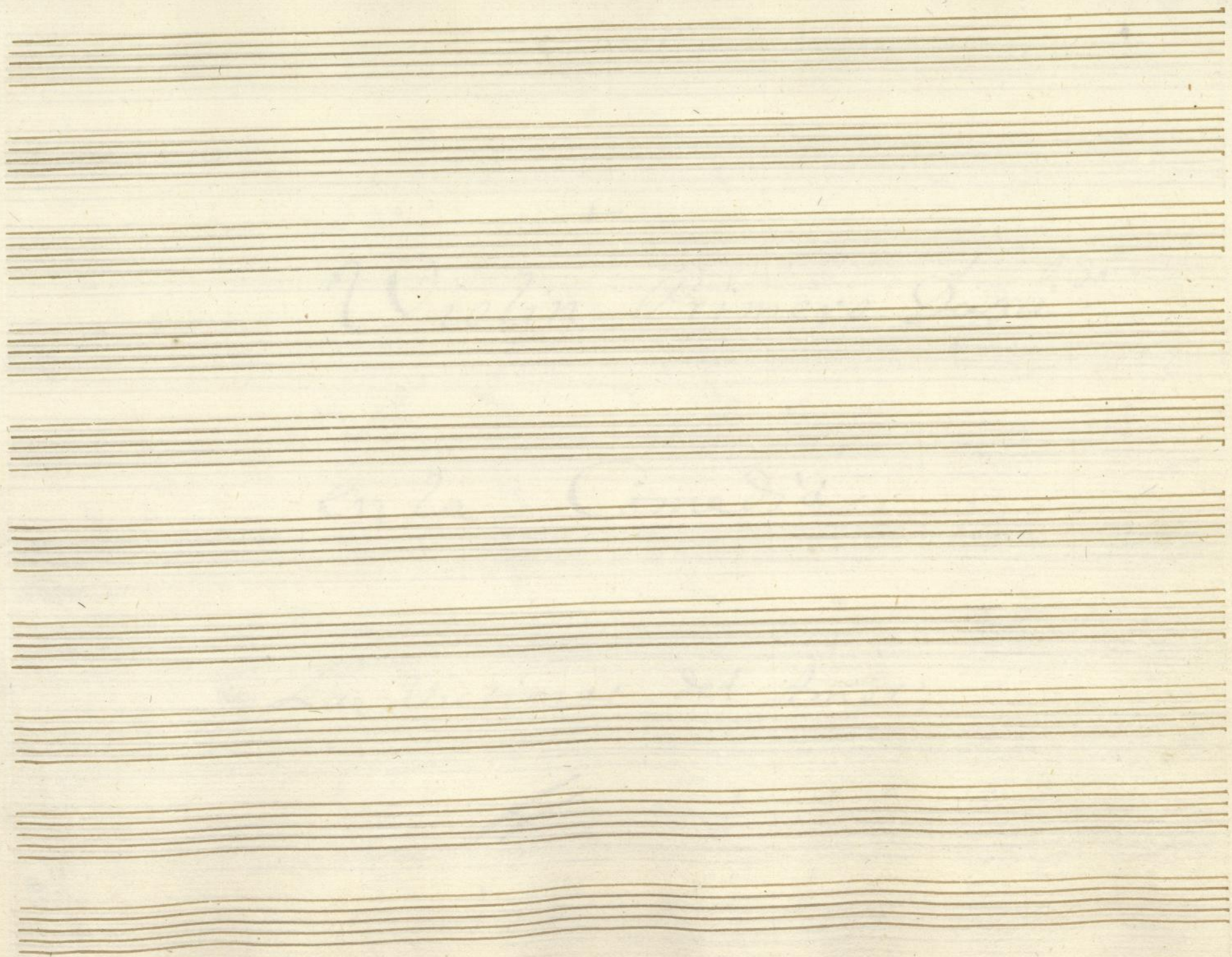

Violin Primero Supli.^{do}

En la Comedia

Las Víctimas del Amor;

Tornada 1^a

Copla

And Jm

Dolce

Уот

de

de

Le

de

0

20

ח

A

A

pc

7

1

2

Рс

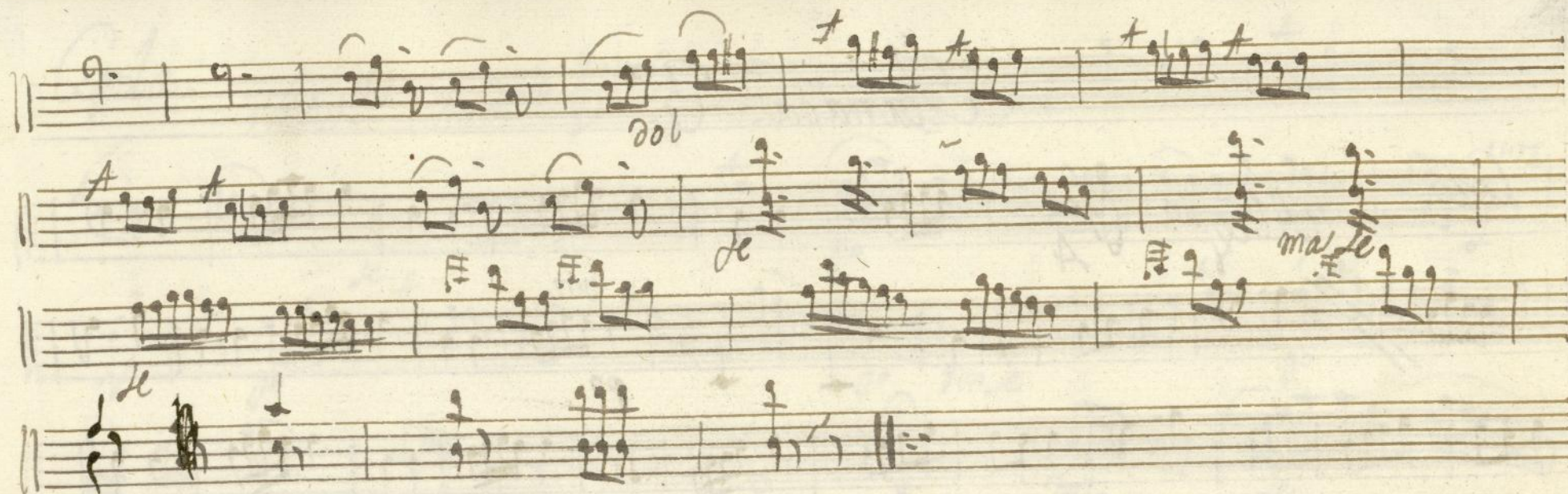

Volte

Terzeta. 3.^a

Coro.

Alleg.^{ro} $\frac{2}{4}$

Se Repite al Segno

Vol. A.

Copla. And. te Mod. No 2

le A *po* *fin le* *vol.* *le* *de* *vivo* *mezo le* *vol.*

[illegible]

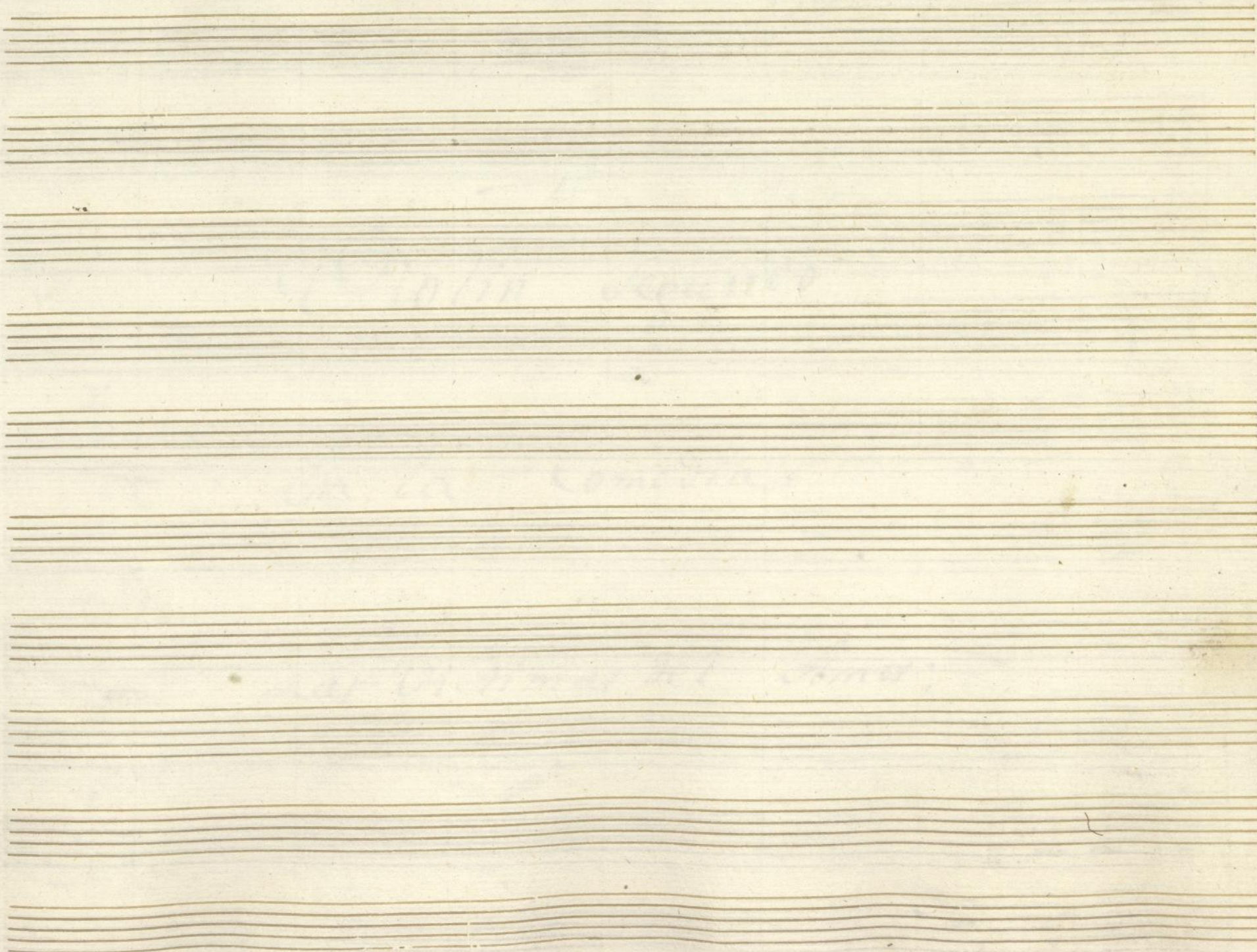

García Lera

Violin Segundo

En la Comedia

Las Víctimas del Amor;

Tornada 1.^a Copla

~~And. de Se~~

Do?

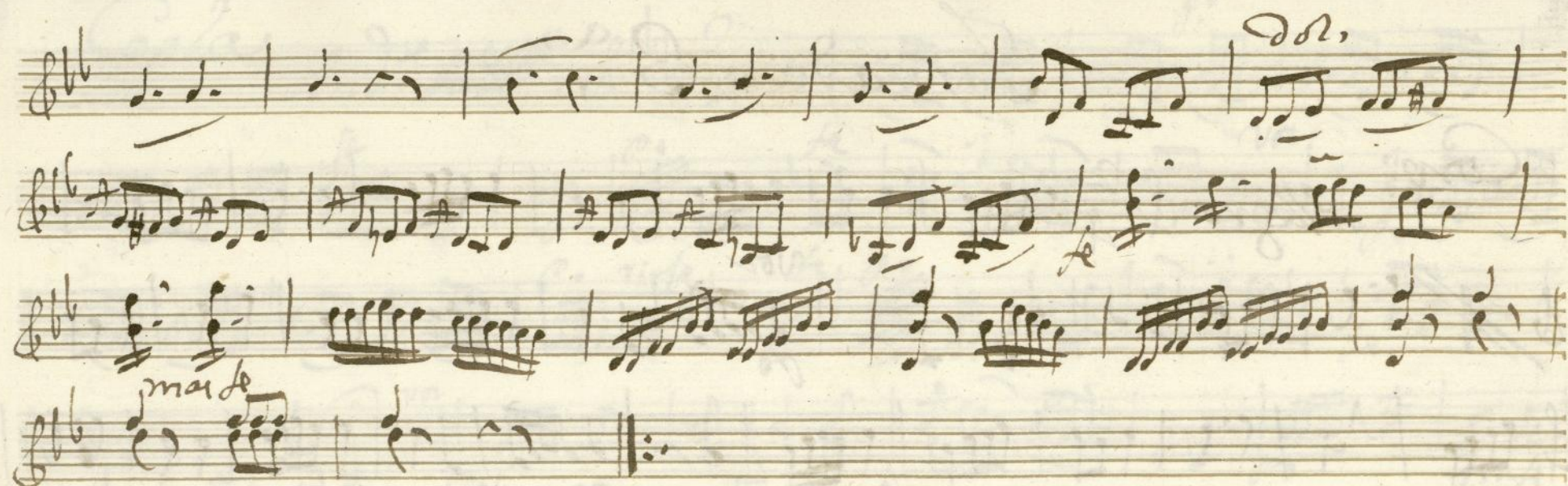

Tornada 3^a

Coro; Allegro & $\frac{2}{4}$

voz

p

Se Repite al Segno

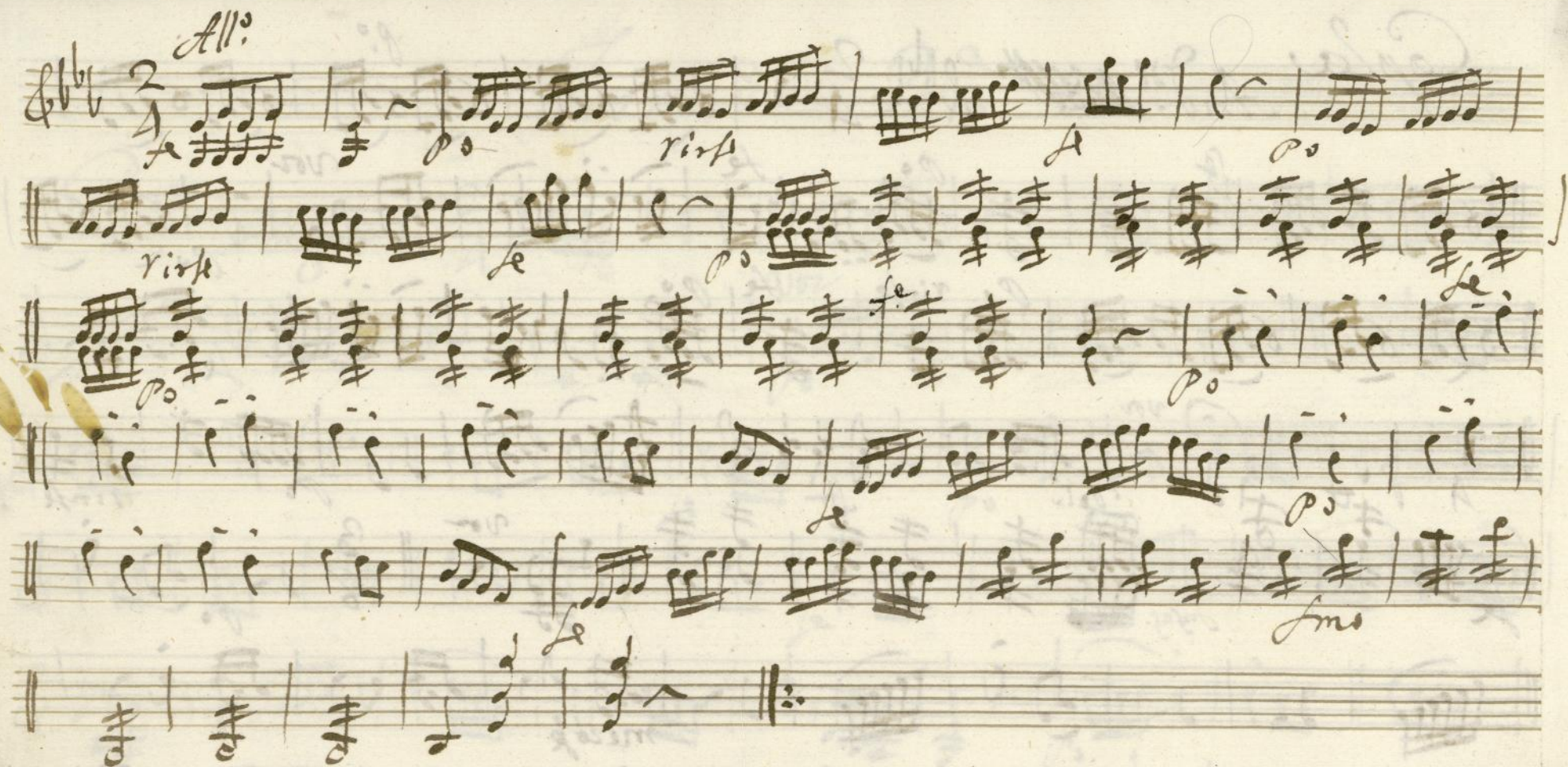

1910 (in Spanish)

En la (Comedia)

La (Comedia del Amor)

Violin Segundo

En la Comedia

La Víctima del Amor;

Tornada 1.^a

Copla

And.^{te} ~~Moderato~~

Dolce

voz Punteado

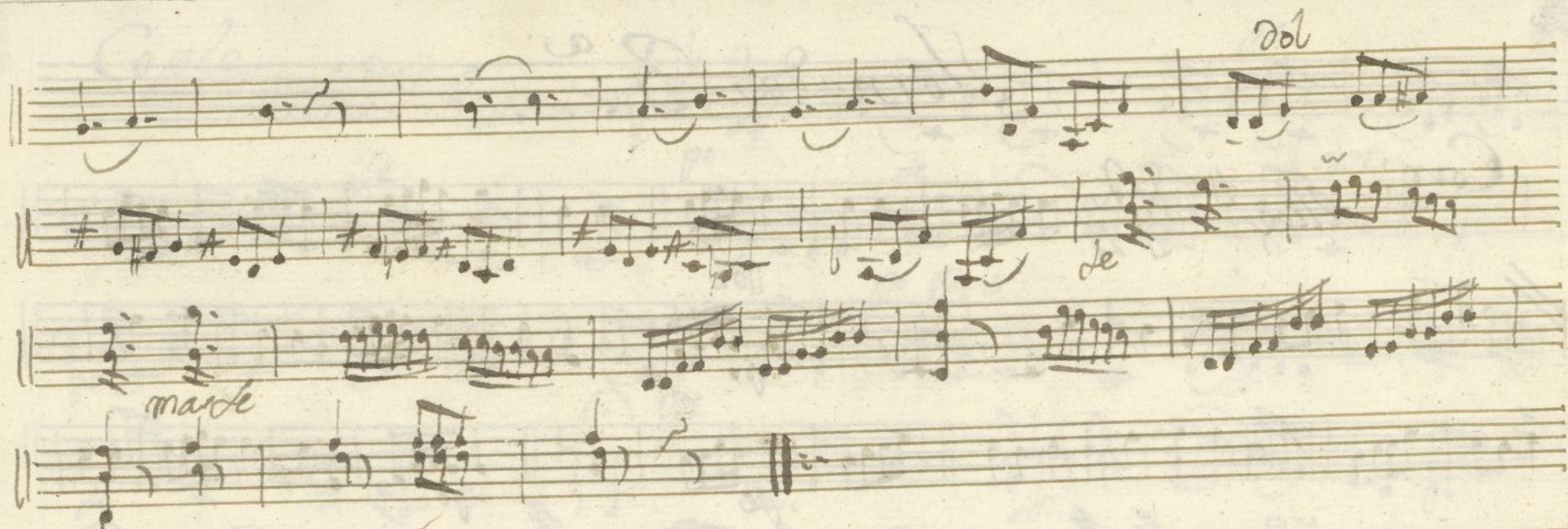

Tornada 3.^a

Coro;

Alleg^{ro}

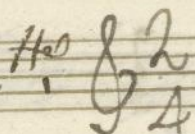

Voti.

Copla

And.^{te} Moderado

Jose Primero

Obse Primero

En la Comedia: Las Victorias del Amor;

Tornada 1.^a Copla

And.^{te} & 6/8

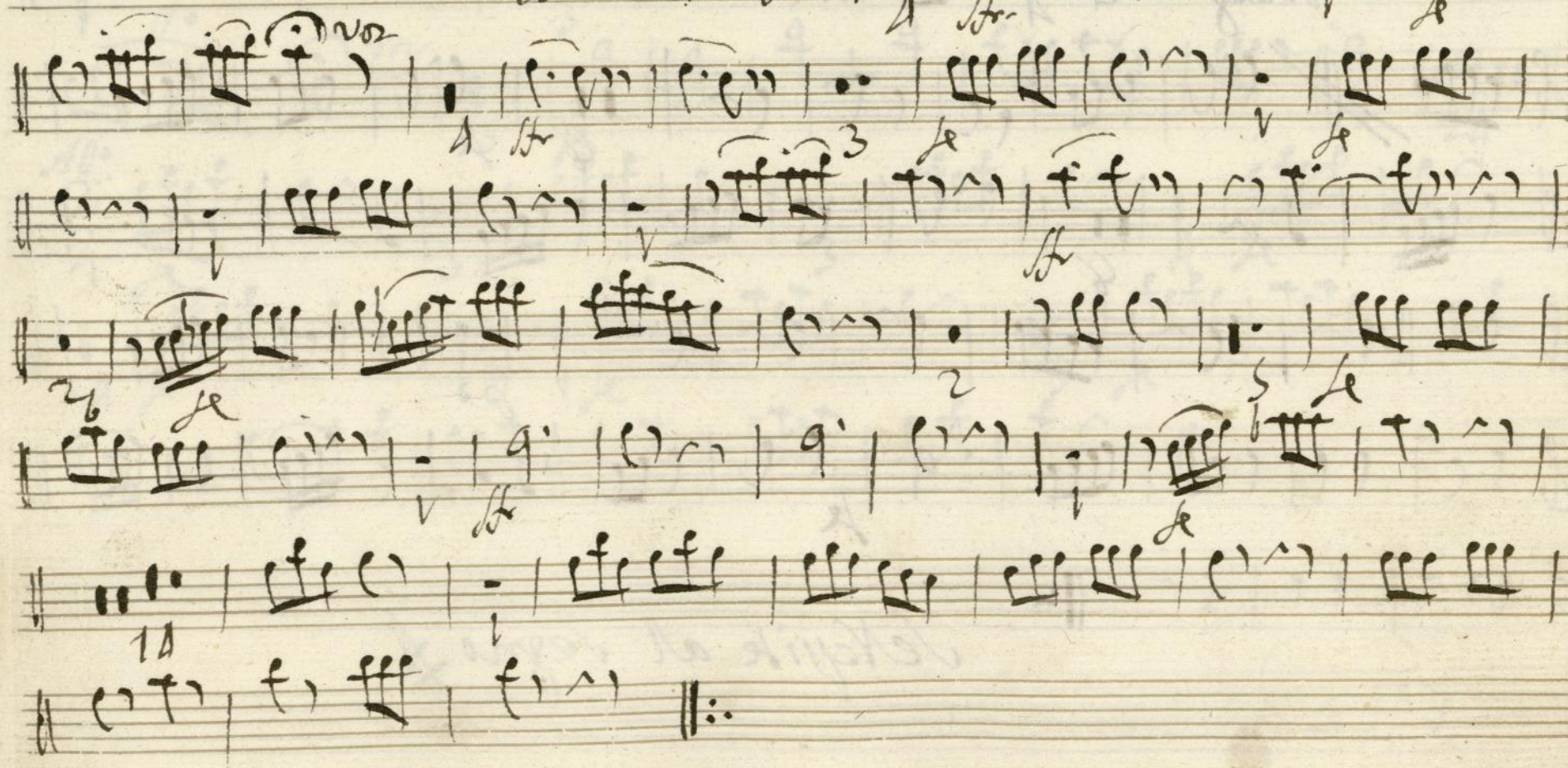

Tornada 3^a

Coro; Alleg^{ro} & 2/4

Se Repite al segno

Copla *Altauto*

Andte.

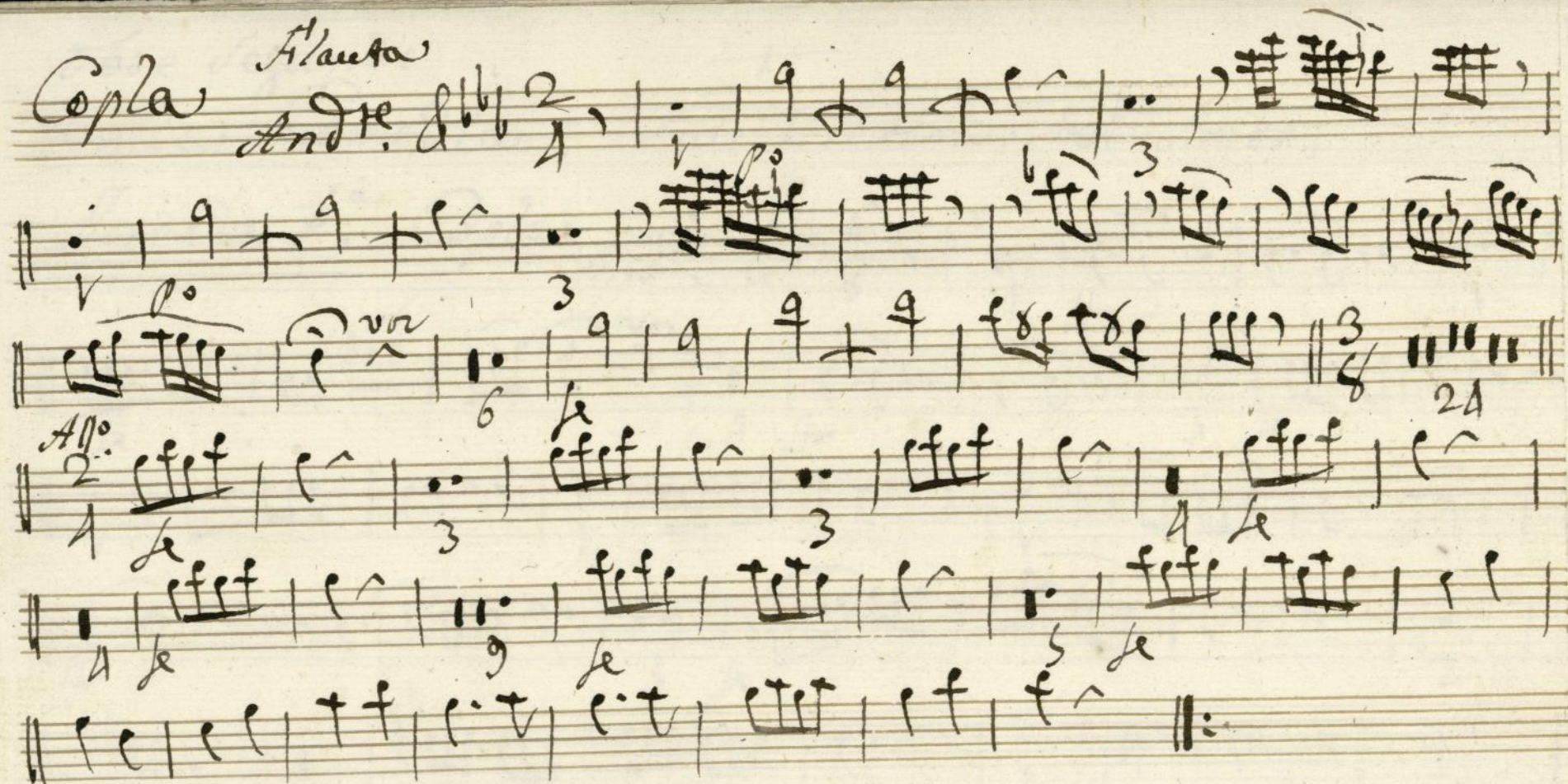

Alcornoque

Obse Segundo

En la Comedia; Las Victorias del Amor;

Tornada 1.^a Copla

And.^{te} & 6/8

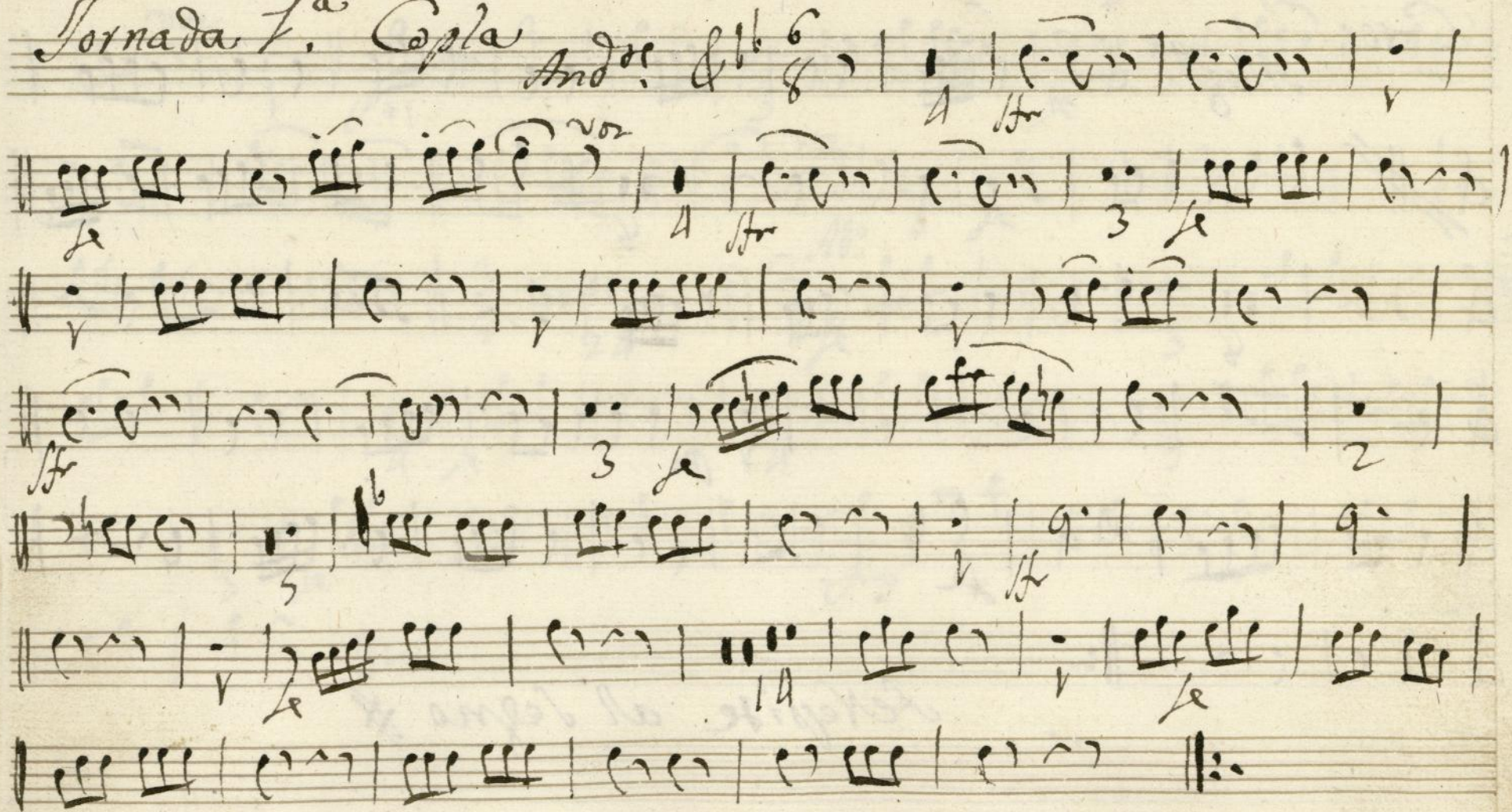

Tornada 3^a

Coro; *Alleg^{ro}* & 2/4

Se ripete al segno #

Trompa Primera

En la Comedia: Las Víctimas del Amor;

Tornada 1.^a Copla

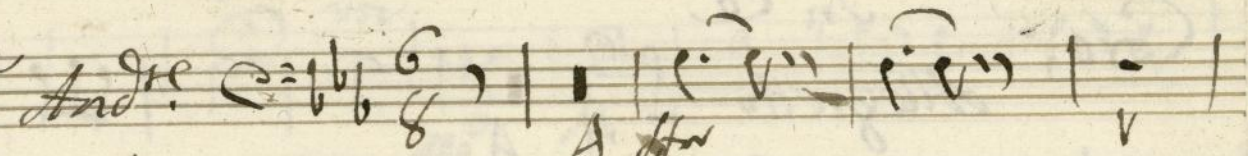
Andte 

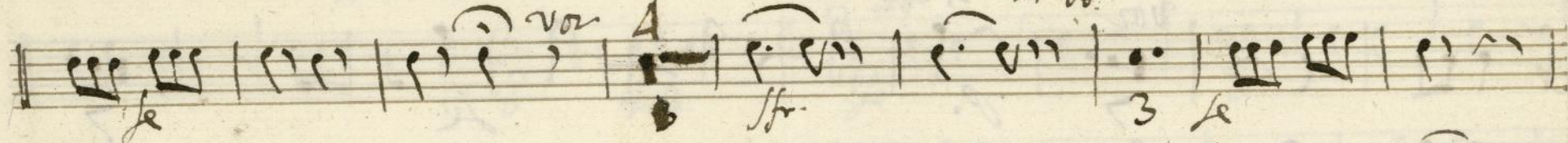
var 

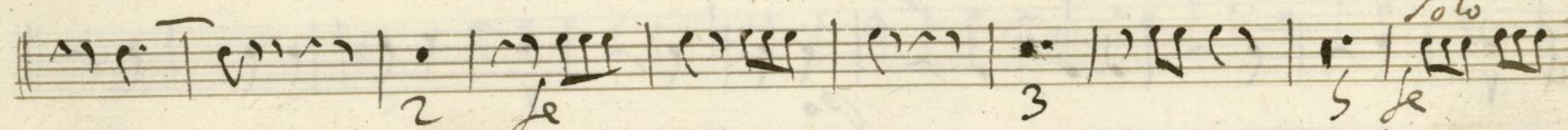

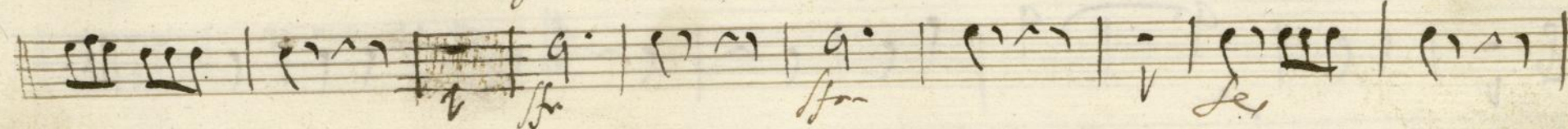

Tornada 3^a.

Coro; In C

Allegretto

$\frac{2}{4}$

Se repite al segno #

Copla

Andte

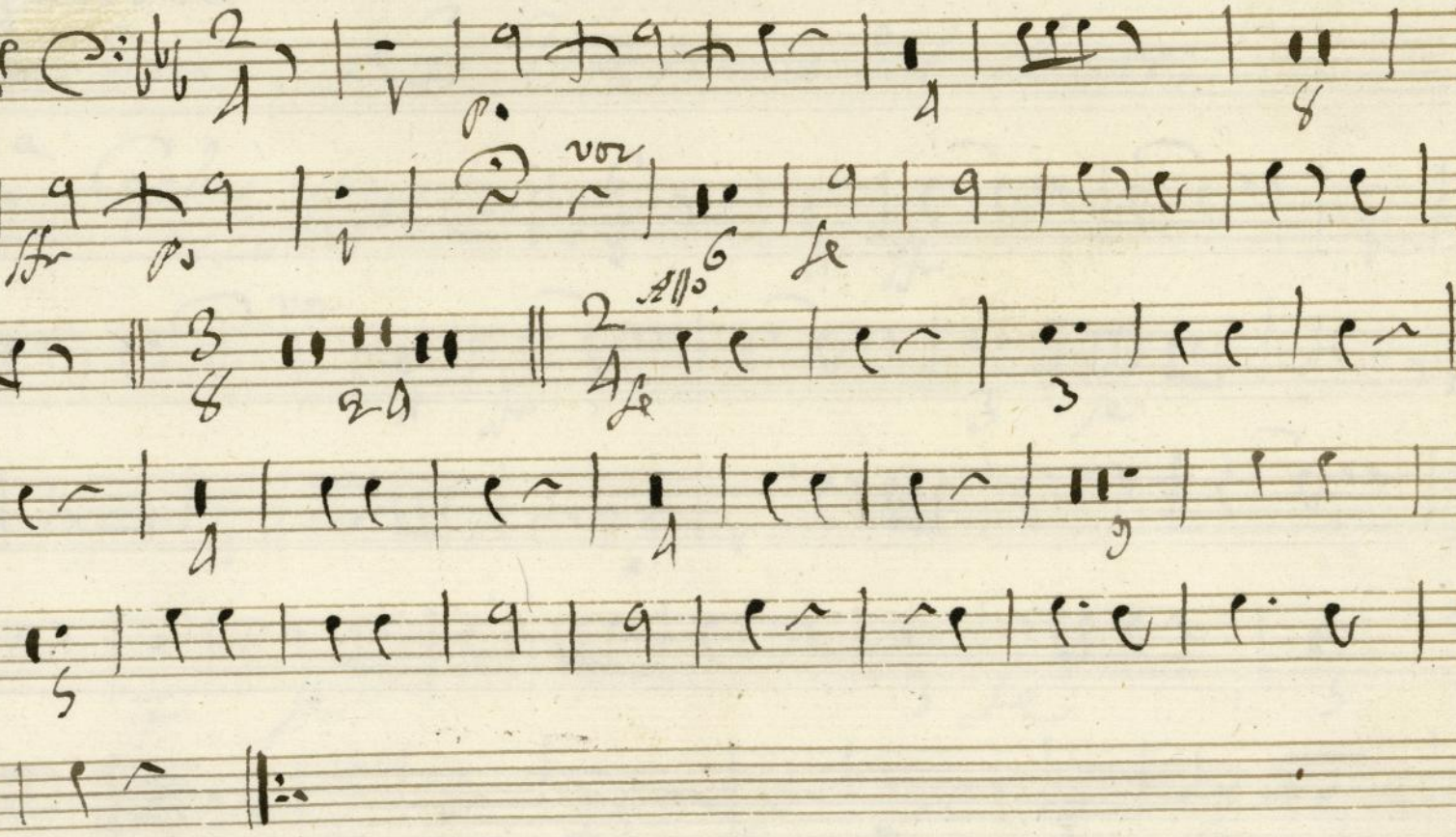

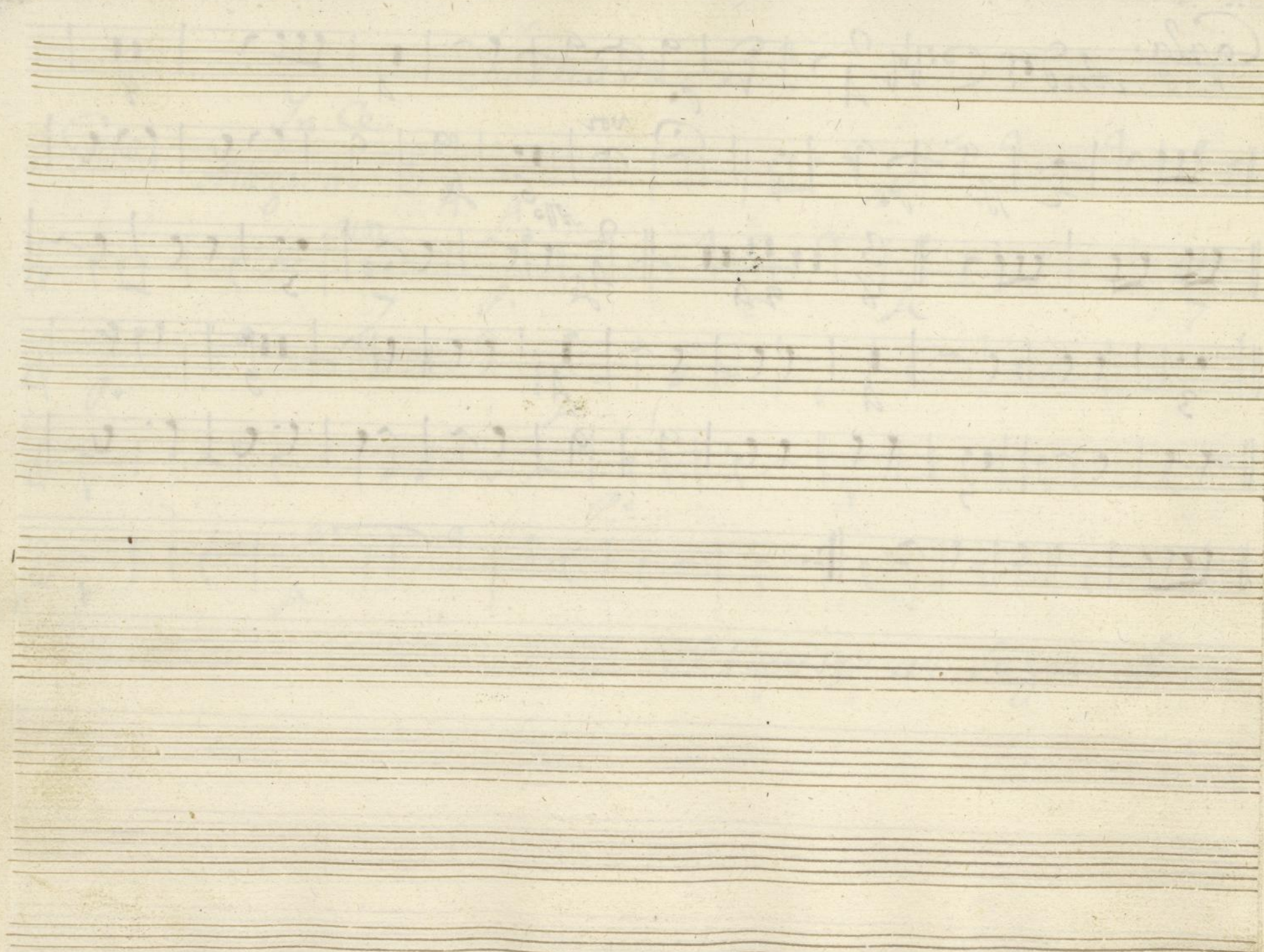

Trompa Segunda

En la Comedia: Las Victimas del Amor;

Tornada 1.^a Copla

And.^{te}

6/8

Tornada 3^a

Coro;

In ce

Allegretto

$\frac{2}{4}$

se riprese al segno

Copla Andte. C:bb 2/4

Contrabajo:

En la Comedia: Las Víctimas del Amor;

Jornada 1.^a

Copla

And.^{te}

~~Musica~~

~~Musica~~

~~Musica~~

~~Musica~~

~~Musica~~

~~Musica~~

Jornada 3^a

Coro:

Alleg.

24

Coro: *Alleg^{ro}* $\text{C} \frac{2}{4}$

Se Verite al segno #

Copla

And.^{te} Mode.^{to}

Contrabajo en la Comedia Las victimas del Amor

Leg.^o 2.^o Num. 18.

Mus 30-5

Tornada 1.^a

Cepla

And.^{te}

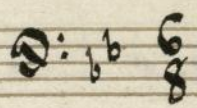

po

Tornada 3ª

Coro *All.^{to}* *D:* $\frac{2}{4}$

voz

p

p

p

p

fin

Se Repite al Segno #

