

Q3

126

ANTON GARCÍA ABRIL

CANCIONES Y DANZAS PARA DULCINEA

SUITE PARA ORQUESTA

BOLAMAR EDICIONES MUSICALES, S.L.

Ayuntamiento de Madrid

Quijote

Q1
126

Pase le Biblioteca Municipal
del Ayuntamiento de Madrid
con mis afectos y mi felicitación
por tanto trabajo en favor de
de mi país.

Ante (L. G. H.)

Madrid 19-11-93

Don le Roi d'Espagne
seigneur de Castille

par son altesse
le duc de Bragance

1711

Madrid 17-11-1711

ANTON GARCÍA ABRIL

CANCIONES Y DANZAS PARA DULCINEA

SUITE PARA ORQUESTA

Ayuntamiento de Madrid

Con la colaboración del
fondo de Sinfónicos de la

Sociedad General
de Autores de España

R. 22.820

© Copyright 1992 by ANTÓN GARCÍA ABRIL
Bolamar Ediciones Musicales, S.L.
Azor, 5 (Molino de la Hoz)
28230 Las Rozas (Madrid)
Depósito Legal: M-23.168-1992
ISBN: 84-88241-04-6

75/38006

Autografía: Pablo Marcos

Printed in Spain - Impreso en España

Campillo Nevado - 260 93 34 - MADRID

All rights reserved for all countries in the world.

Ayuntamiento de Madrid

AYUNTAMIENTO DE MADRID

0100767857

Danza del camino

M.M. 1-2

Antón García Abril

- I - Danza del camino**
- II - Canción de la noche blanca**
- III - Canción de la búsqueda**
- IV - Danza del amor soñado**
- V - Canción del encuentro**
- VI - Danza de la plenitud**

- 1 Flauta**
1 Oboe
1 Clarinete
1 Fagot

2 Trompas

Cuerda

— Duración: 30' (circa) —

Flauta
(Flautín)

Oboe
(Corno I)

Clarinet
(Clarinet)

Fagot

Trompa

Violine

Violine

Violas

Violon

Contraba

© A. G.

I

Danza del camino

M.M. ♩ = 76

Antón García Abril.

1

Flauta
(Flautín)

Oboe
(Corno inglés)

Clarinete
(Clarinete bajo)

Fagot

Trompas I-II

Violines I

Violines II

Violas

Violoncellos

Contrabajos

(Clarinete)

p

p

Pizz.

p

7

(Flauta) Solo

p

7

14

14 *Allarg.* *A tempo*

(Oboe)

(Clarinete bajo)

14 *Allarg.* *A tempo*

Arco *Pizz.*

20

(Corno inglés)

(Clarinete)

f

20

f

f

Arco

Pizz.

f

Pizz.

f

Pizz.

27

Arco

34

Solo

34

Arco

Pizz.

Arco

Pizz.

40

Amplio

(Oboe)

40

Amplio

Pizz.

Arco

Arco

Arco

47

(Clarinete bajo)

1ª

47

53

Rit. *A tempo*

Rit.

Rit.

Rit.

Rit. *A tempo*

53

Rit. *A tempo*

Rit. *A tempo*

Rit. *A tempo*

Rit. *Pizz.* *A tempo*

Rit. *Pizz.* *A tempo*

59

59

Arco

64

p

pp

pp

64

pp

pp

70

(Corno inglés)

mf

mf

[illegible]

75 (A. A.)

f

75 (A. A.)

p

Pizz.

79

(Corno inglés)

p

cresc.

p

cresc.

cresc.

79

Sciolto

Sciolto

p

cresc.

cresc.

cresc.

cresc.

p

cresc.

83

1ª vez

Arco

Arco

p

p

87 2ª vez (Flautín)

(Clarinete)

87 2ª vez

91

91

99

99

103

104

103

104

107

107

107 (Flautín)

107

111

Single staff of music in E major. Measure 115: Starts with a half note E4 with an accent, followed by eighth notes F#4, G#4, A4, B4, C#5, D5, E5. The measure ends with a fermata over the final E5.

111

115

115

119

119

123

(♩-♩)

(Clarinete)

*mf**fp*

123

(♩-♩)

*Pizz.**Pizz.*

128

(Flauta) Solo

p

128

p

134

134

134 *Allarg.*

(Oboe)

(Clarinete bajo)

134 *Allarg.*

Arco

Arco

140 *A tempo*

(Corno inglés)

(Clarinete)

140 *A tempo*

Pizz.

Arco

147

147

148

149

150

147

154

154

160

160

160

160

166 *Amplio*

f

166 *Amplio*

Arco

172

(Clarinete bajo)

172

178 *Rit.* *A tempo*
f
Rit. *A tempo*
f
Rit. *A tempo*
f
Rit. *A tempo*
f

Rit. *A tempo*
f
a 2

178 *Rit.* *A tempo*
f
Rit. *A tempo*
f
Rit. *A tempo*
f
Rit. *A tempo*
f
Rit. *A tempo*
f

184

184

(Flautín)

184

191

(Clarinete)

197

191

197

197

197

203

203

f

203

203

209 (Flauta)

209

215

215

215

221

221

II
Canción de la noche blanca

221

221

II

Canción de la noche blanca

M.M. ♩ = 100

1

Flauta

Oboe
(Corno inglés)

Clarinete

Fagot

Trompas I-II

Sord.
pp

1

Violines I

p

Violines II

pp

Violas

Pizz.
pp

Violoncellos

pp

Contrabajos

4

A single staff of music containing a sequence of eighth notes. The notes are: D4, E4, F4, G4, A4, B4, C5, B4, A4, G4, F4, E4, D4. The final note, D4, is marked with a sharp sign (#).

4

Canção de la noche blanca

8

pp

Rit.

Rit.

Rit.

Arco

A tempo

A tempo

A tempo

12

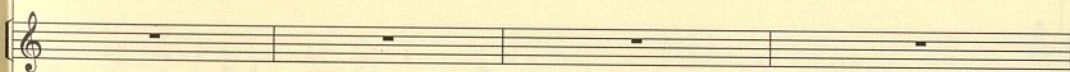
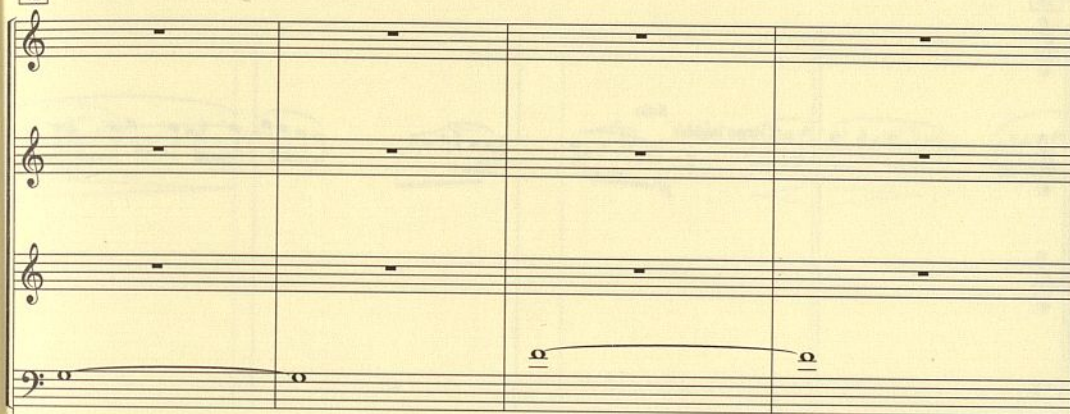

12

16

(Corno inglés) Solo

p

p

16

pp

pp

pp

pp

pp

20

20

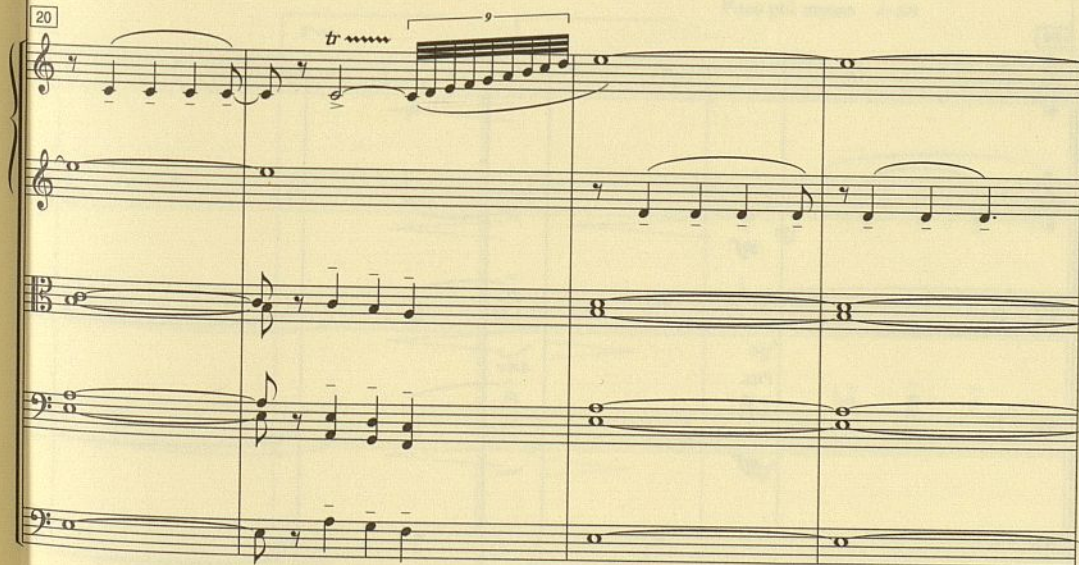

24

f

(Oboe)

f

(Clarinete)

f

mf

f

mf

24

mf

Pizz.

mf

Arco

28 *Poco più mosso* ♩ = 108

1ª vez 2ª vez Solo *mf*

28 *Poco più mosso* ♩ = 108

1ª vez 2ª vez *p* *mf*

32

33 34 35

32

33 34 35

36

Flute 1: *f*

Oboe: *p*

36

40

40

44

mf

mf

Solo

mf

44

p

p

p

p

p

48

51

48

51

51

p

51

pp

54

54

57

(Corn)

57

57

(Corno inglés)

57

60

A tempo ♩ = 100

p

p

p

p

60

A tempo ♩ = 100

poco rit.

p cant.

poco rit.

p

poco rit.

p

poco rit.

Pizz.

p

poco rit.

Pizz.

p

64

64

68

68

72

72

72

72

76

Arco

80

80

80

84

Allarg. poco a poco

84

Allarg. poco a poco

88

88

III
Cançon de la Esparda

88

Solo *p* Rit.

Rit.

88

Rit.

Rit.

Rit.

Rit.

Rit.

III

Canción de la búsqueda

M.M. ♩ = 76

1

Flauta

Oboe (C. Inglés) Solo

Clarinete (Cl. bajo)

Fagot

Trompas I-II

1^a Sord.

Violines I

Violines II

Violas

Violoncellos

Contrabajos

p

pp

pp

Pizz.

4

4

4

Solo

4

10 *A tempo*

A tempo

An empty musical staff, likely for a vocal or solo instrument part, marked "A tempo".

10 *A tempo*

13

(Corno inglés) Solo

13

Poco piu mosso ♩ = 84

16 Allarg. A tempo

Allarg.

mf

mf

1^a Allarg. 2^a A tempo

mf

Poco piu mosso ♩ = 84

16 Allarg. A tempo

mf

Allarg. A tempo

mf

Allarg. A tempo

mf

Allarg. A tempo

mf

Arco Allarg. 2 A tempo

mf

19

Violin I: Rest, Rest, Rest

Violin II: Rest, Rest, Rest

Viola: Rest, Rest, Rest

Cello/Double Bass: Rest, Rest, Rest

Solo (1ª Sord.): Rest, Rest, *pp* (melodic line)

19

22

22

25

Allarg.

2

2

2

2

2

5

Allarg.

2

2

2

2

2

5

(Clarinete)

Allarg.

2

2

2

2

2

25

Allarg.

Allarg.

Allarg.

Allarg.

Allarg.

2

2

2

2

2

2

28 *A tempo*

28 *A tempo*

Poco meno mosso ♩ = 69

31

Solo

mf

2

2

Poco meno mosso ♩ = 69

31

p

p

p

2

2

2

2

34

poco rit.

Solo

poco rit.

poco rit.

34

poco rit.

poco rit.

poco rit.

poco rit.

poco rit.

Poco piu mosso ♩ = 84

37

Poco piu mosso ♩ = 84

37

40

Solo

p

2

p 2

40

pp

pp

pp

pp

pp

43 *cresc.* *poco rit.*

2 2 2 2 2 2

2 2 2 2 2 2

cresc.

2 2 2 2

2 2 2 2

43 *cresc.* *poco rit.*

cresc.

cresc.

cresc.

2 2 2 2

2 2 2 2

2 2 2 2

2 2 2 2

46

A tempo

46

A tempo

49

49

52

52

52

55

Rit. *dim.*

6

3

(Cl. bajo)

Rit. *dim.*

6

3

pp

2

2

2

2

55

mf

Rit. *fp dim.*

2

Rit. *fp dim.*

2

Rit. *fp dim.*

2

♩ = 84

58

A tempo

A tempo

♩ = 84

58

A tempo

61

61

IV
Danza del amor soldado

Poco meno mosso $\text{♩} = 74$

64

Poco meno mosso $\text{♩} = 74$

64

67 Allarg.

libero

p

10

Allarg.

Flauta
(Flautín)

Oboe
(C. Inglés)

Clarinete
(Cl. bajo)

Fagot

1^a Sord.

p

Trompas

67 Allarg.

p

Violines I

Violines II

Violas

Violoncello

Contrabajo

IV

Danza del amor soñado

M.M. ♩ = 84

1

Flauta (Flautín)

Oboe (C. Inglés)

Clarinete (Cl. bajo)

Fagot

Trompas I-II

Violines I

Violines II

Violas

Violoncellos

Contrabajos

Solo (Flauta)

p

pp

p

p

3

5

5

5

7

(Corno inglés)

pp

7

7

pizz.

9

Rit.

Rit.

9

Rit.

mf

Rit.

mf

Rit.

Rit.

Rit.

pizz.

11

A tempo

mf

mf

mf Sord.

2

2

2

2

2

2

2

2

11

A tempo

A tempo

A tempo

mf

mf

arco

mf

13

(Oboe)

13

15

15

17

17

21

21

23

24

25

25

25

27

29

29

29

Violín solo

Solo

mf

31

Poco meno mosso $\text{♩} = 76$

Poco meno mosso $\text{♩} = 76$

31

33

33

35

2

35

2

37

37

A tempo ♩ = 84

39 (Flautín)

Flautín part, measures 39-40. The music is in G major (one sharp) and 2/4 time. Measure 39 starts with a rest, followed by a series of eighth notes: G4, A4, B4, C5, B4, A4, G4. Measure 40 continues with eighth notes: F#4, E4, D4, C4, B3, A3, G3. The piece is marked *f* (forte). The Flautín part is written on a single staff.

A tempo ♩ = 84

39

41

41

43

43

45

45

45

45

47

47

48

49

49

50

49

49

49

49

51

51

This block contains two systems of musical notation, each spanning measures 51 and 52. The first system consists of five staves: two treble staves with rapid sixteenth-note passages, a middle treble staff with eighth-note patterns, a bass staff with eighth-note patterns, and a grand staff (treble and bass) with complex chordal and melodic lines. The second system also consists of five staves, featuring more melodic and harmonic development. Both systems are in a key with three sharps (F#, C#, G#) and a common time signature.

53

53

This block contains two systems of musical notation, each spanning measures 53 and 54. The first system consists of five staves, continuing the musical themes from the previous page. The second system also consists of five staves, showing further melodic and harmonic progression. The notation includes various note values, rests, and dynamic markings.

53

53

Poco meno mosso $\text{♩} = 76$

55

Solo
(C.Ing.)

p

Poco meno mosso $\text{♩} = 76$

55

Violín solo

mp

p

57 (Flauta)

Solo
1^a
Sord.

57

59

59

Gettato

p

pp

61

61

Poco piu mosso ♩ = 80

63

(Oboe)

mf

mf

mf

mf

Poco piu mosso ♩ = 80

63

mf

mf

mf

mf

65

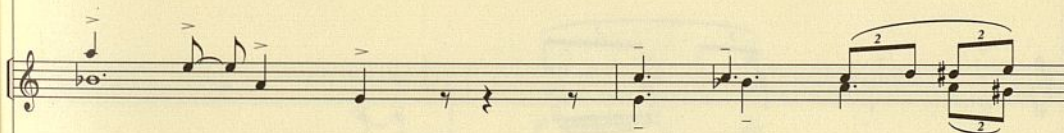
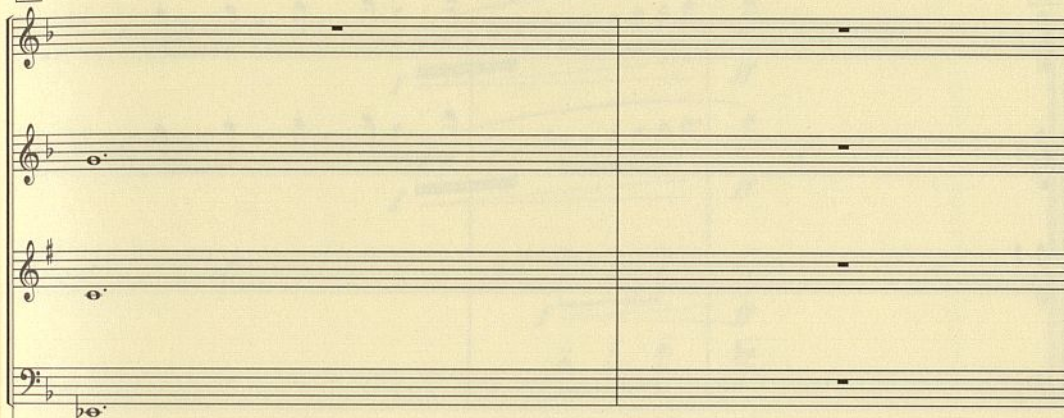

65

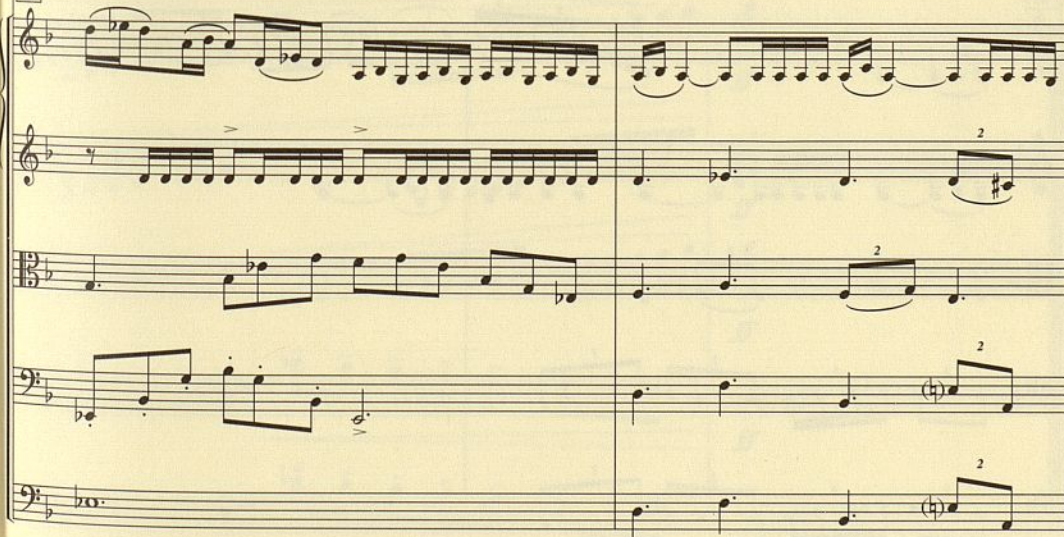

(Flautín)

67

67

69

V
Canción del encuentro

1 M.M. ♩ = 72

Flauta

Oboe
(Corno inglés)

Clarinete

Fagot

Trompas I-II

Violines I

Violines II

Violas

Violoncellos

Contrabajos

5

con mosso poco a poco

5

con mosso poco a poco

Canção do encarnado

♩ = 88

9

(Oboe)

p

7

9

♩ = 88

13

13

17 ♩ = 92

cresc. poco a poco

(Clarinete)

cresc. poco a poco

cresc. poco a poco

17 ♩ = 92

cresc. poco a poco

cresc. poco a poco

cresc. poco a poco

cresc. poco a poco

cresc. poco a poco

21 $\text{♩} = 100$

21 $\text{♩} = 100$

25 Solo $\text{♩} = 54$

p

pp

5

7

5

25 $\text{♩} = 54$

pp

pp

pp

pp

pp

3 3 3 3 3 3 3 3 3 3 3 3 3 3 3 3 3 3

[illegible]

29

Allarg. *libero*

con la flauta

♩ = 84

32

Solo

♩ = 84

32

poco allarg.

a tempo

36

poco allarg.

a tempo

36

40

$\text{♩} = 84$

A tempo

mf

A tempo

mf

A tempo

mf

A tempo

mf

mf cant.

Rit.

A tempo

mf

40

$\text{♩} = 84$

Rit.

A tempo

mf

Rit.

A tempo

mf

Rit.

A tempo

mf

Rit.

A tempo

mf

Rit.

A tempo

mf

44

A single staff in treble clef with a key signature of two flats. It contains four measures of sustained chords, each marked with an '8' indicating an octave. The notes are G2, Bb2, D3, and F3.

44

48

Solo

1^a Solo
p dolce

48

52

(Corno inglés)

52

56

con mosso poco a poco

56

con mosso poco a poco

60

♩ = 100

60

♩ = 100

69 (♩ = ♩)

69 (♩ = ♩)

Tempo I° ♩ = 76

74

(Corno inglés)

pp

pp

pp

pp

rit. e dim.

pp

Tempo I° ♩ = 76

74

rit. e dim.

p

p

p

p

p

rit. e dim.

rit. e dim.

rit. e dim.

p

78

78

82

82

86

poco allarg. *Rit.*

86 *poco allarg.* *Rit.*

VI

Danza de la plenitud

M.M. ♩ = 80

1

Flauta
(Flautín)

mf
(Corno inglés)

Oboe
(Corno inglés)

mf

Clarinete
(Cl. bajo)

Fagot

Trompas I-II

1

Violines I

mf

Violines II

mf

Violas

mf

Violoncellos

mf

Contrabajos

mf

6

6

17
Danza de la plenitud

12

(Oboe)

(Cla.)

18

12

18

18

18

24

24

Poco meno mosso

♩ = 66

Solo

29

Poco meno mosso

♩ = 66

(b)

tr

pp

pp

pp

pp

pp

pp

pp

pp

pp

pp

pp

pp

pp

pp

pp

pp

pp

pp

pp

pp

pp

pp

pp

pp

pp

pp

pp

pp

pp

pp

pp

pp

pp

pp

pp

pp

pp

pp

pp

pp

pp

pp

34

34

Ancora meno mosso e accel. poco a poco

♩ = 44

39

Rit.

Ancora meno mosso e accel. poco a poco

♩ = 44

39

Rit.

mf

Rit.

mf

Rit.

mf

44

mf

44

A tempo ♩ = 58

49

pp

pp

A tempo ♩ = 58

49

Pizz.

Pizz.

Pizz.

Pizz.

Meno mosso e accel. poco a poco

$\text{♩} = 44$

55 *Rit.* *A tempo* *pp*

Rit.

Rit.

Meno mosso e accel. poco a poco

$\text{♩} = 44$

55 *Rit.* *Pizz.* *Arco* *cant.* *Arco* *Pizz.* *Arco*

Rit.

Pizz.

Arco

Arco

60

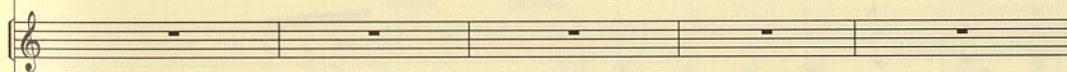

60

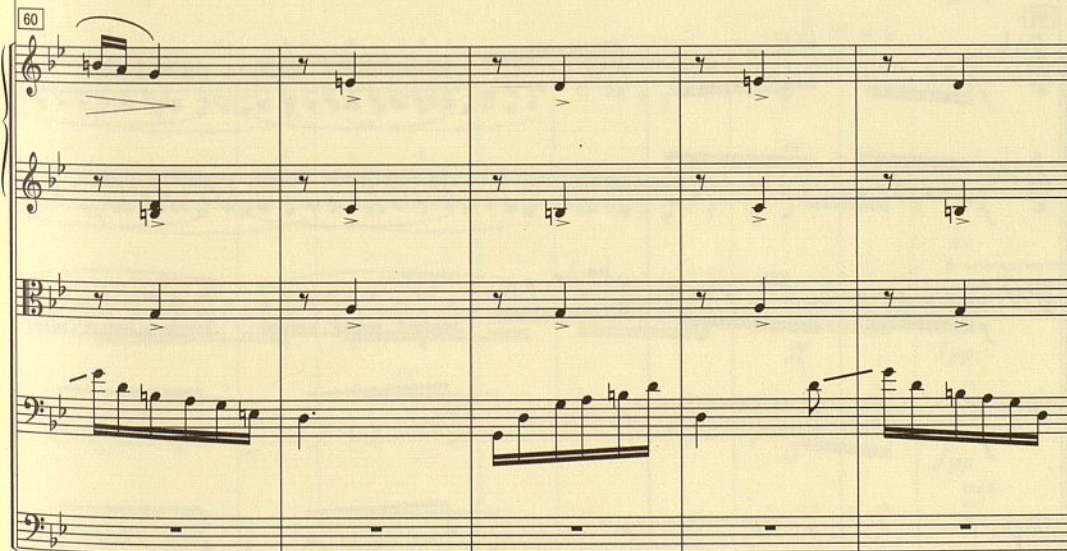

65

♩ = 72

cuivrés

65

♩ = 72

70

ff

abiertas

1^a Solo

pp Sord.

70

ff

Rit.

tr

fpp

75

A tempo
(Flautin)

p

p

Rit.

75

cantabile

A tempo

p

p

A tempo

p

A tempo

p

Rit.

Rit.

Rit.

80

80

85

85

90

90

95

95

101

101

101

Solo

abiertas

101

107

107

113

113

113

113

118

mf

mf

mf

mf

118

mf

mf

mf

mf

mf

124

124

124

124

130

130

136

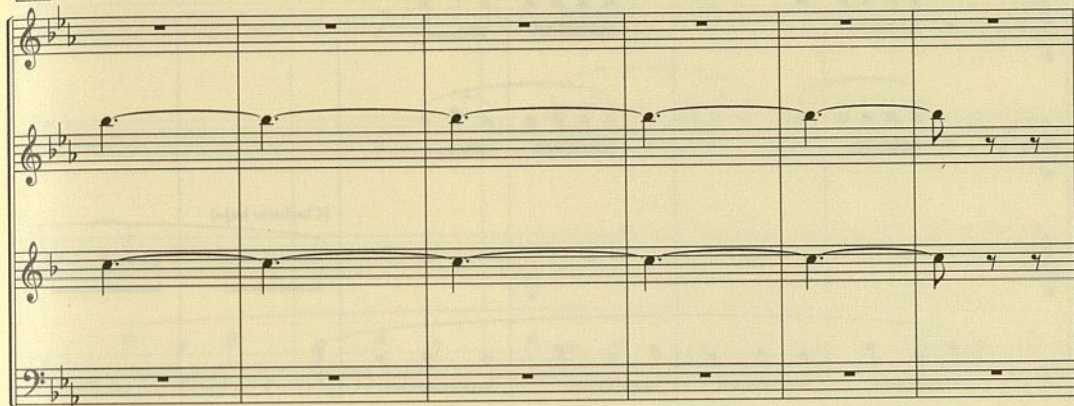

136

142

(Clarinete bajo)

142

148

148

148

148

153

153

158

158

163

pp e cresc.

163 (Violín sólo)

mf e cresc.
tr
sp e cresc.
sp e cresc.
sp e cresc.
sp e cresc.
sp e cresc.

168

mf

f

ff

168

mf

f

ff

173

Tempo primo ♩ = 80

(Fl.)

mf

173

Tempo primo ♩ = 80

mf

mf

mf

mf

178

178

184

185 186 187 188 189

184

185 186 187 188 189

190

A single musical staff in treble clef with a key signature of two flats, containing measures 190-195. The music consists of a few notes followed by a long rest.

190

196

196

201

201

201

201

Poco meno mosso $\text{♩} = 66$

206

Solo

pp

pp

Poco meno mosso $\text{♩} = 66$

206

tr

pp

pp

pp

pp

pp

Ancora meno mosso e
 accel. poco a poco ♩ = 44

211

Rit.

Ancora meno mosso e
 accel. poco a poco ♩ = 44

211

Rit.

217

mf

217

222

A tempo ♩ = 58

222

A tempo ♩ = 58

Meno mosso e accel. poco a poco

♩ = 44

Rit.

A tempo

pp

pp

Rit.

Meno mosso e accel. poco a poco

♩ = 44

Rit.

Pizz.

Arco

A tempo

cant.

Arco

Pizz.

Arco

Arco

Pizz.

234

234

A tempo ♩ = 72

239

pp

pp

f

A tempo ♩ = 72

239

f

f

f

Arco

f

[illegible][illegible]

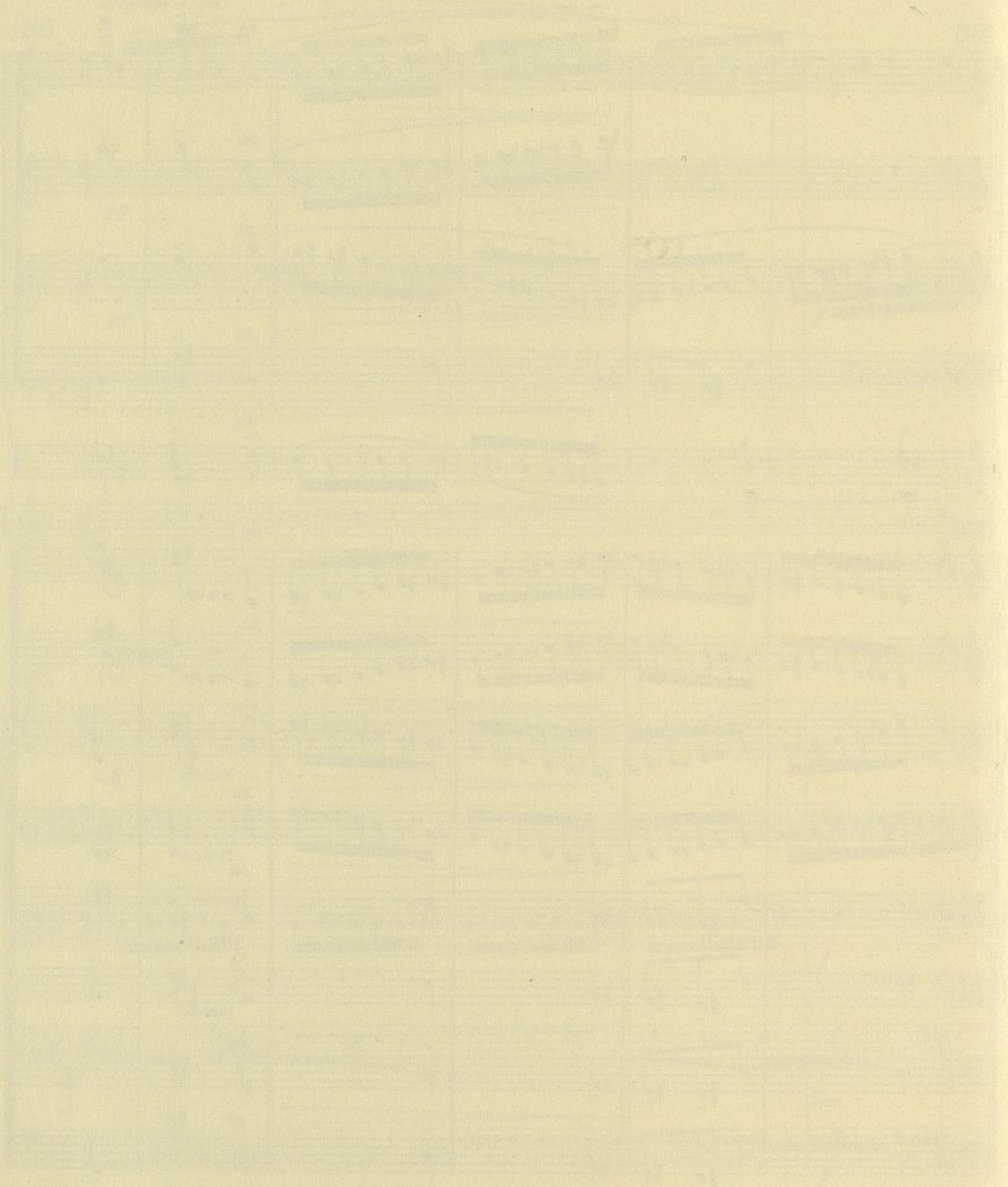

Pa

Pa

Co

M

M

ANTÓN GARCÍA ABRIL

(Ediciones para orquesta y música de cámara)

Para orquesta

Celibidachiana (Concierto para orquesta)	21'	Bolamar Ediciones Musicales.
Introducción y Fandango	9'	Bolamar Ediciones Musicales.
Tres sonatas para orquesta Soler-García Abril		Bolamar Ediciones Musicales.
Concierto para instrumentos de arco	23'	U.M.E.

Para voz y orquesta

Cántico de "La Pietá" para soprano, violonchelo, órgano, coro y orquesta de cuerda	23'	Bolamar Ediciones Musicales.
Salmo de alegría para el siglo XXI para voz y orquesta de cuerda	20'	Real Musical
Tres canciones españolas para voz y orquesta	12'	U.M.E.

Conciertos

Cadencias para violín y orquesta	28'	Alpuerto
Concierto Aguediano para guitarra y orquesta	30'	Real Musical
Concierto Mudéjar para guitarra y orquesta de cuerda	25'	Real Musical

Música de cámara

Homenaje a Mompou , trio para violín, violonchelo y piano	12'	Bolamar Ediciones Musicales.
Cantos de plenilunio para flauta y piano	18'	Bolamar Ediciones Musicales.

Música de cámara para niños

Colección de 12 piezas para violín y piano		Bolamar Ediciones Musicales.
---	--	------------------------------

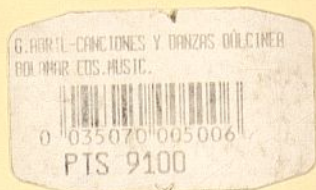

BOLAMAR EDICIONES MUSICALES, S.L.

Ayuntamiento de Madrid