

Leg. 1.º n.º 14

Mus 100-18

Leg. 2.º n.º 6

1792

t

La Novia y Poco

Don.ª a Duo

6

La Novia Vengativa

De Laverna.

All.^o $\frac{2}{4}$

Poco

Mi novia esta xa biando xaviando

por q.^e inu mano por otra hace tres dias tres

dias q.^e la eode jado q.^e la eode

Apuntamiento de Madrid

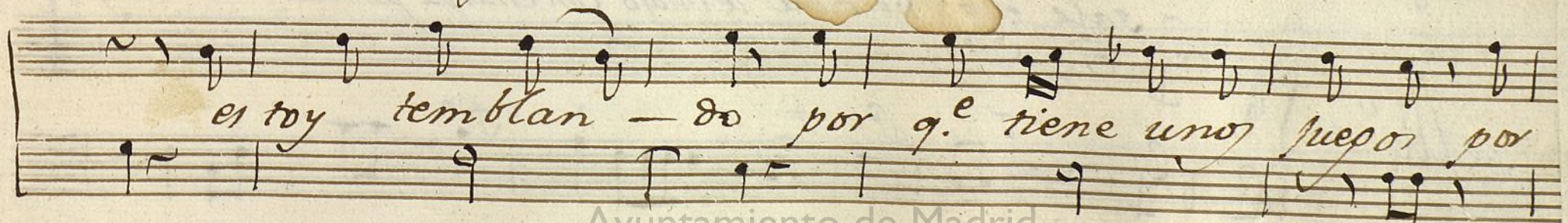
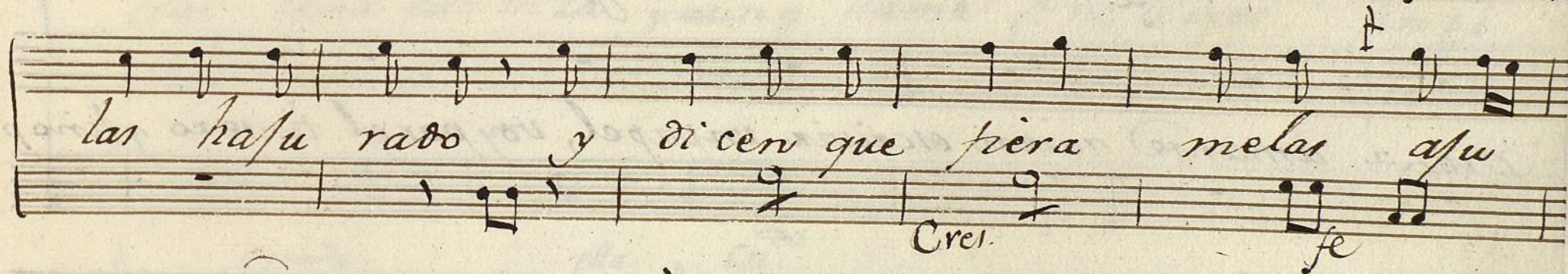
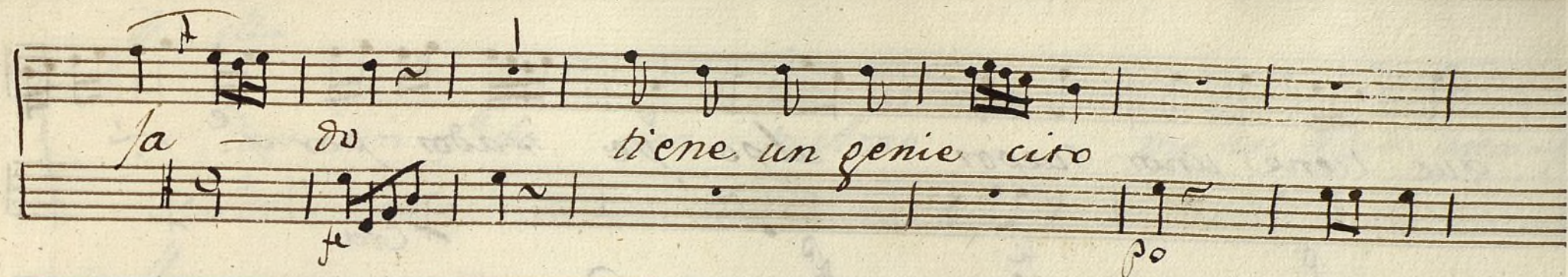

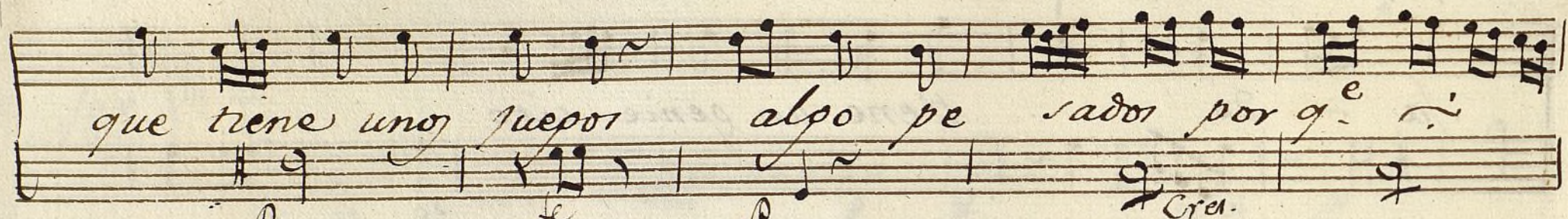

ella

Pues sin q.^e lo sepa tu Amo

me has desado asta aqui en

Por Dios q.^e de su mu danza

presto le hare io a cor

trar - toma esta onza ya un q.^e llame q.^e no le oyes fin q.ⁱ

dar - me ocul tare acia esta parte el in tento a me di

Criado.

ella:

Cri.^{do}

ras esta bien abur, o quanto puede este er moro me

tar pues mi suerte deis Mujeres bien po deis el carmen

tal puede
tar vienpo

puede
vienpo

fe

Al Segno.

And. no

Sale paco y se pone a escribir

Que me es

Punt

arco

ella

pere en la ven tana ami Dama escribir trato sin du

da ere vi in grato a su Dama es ciuix
ra a su dama el dueño mio ale
boro ella tarde caute loro caute
el a mi Dama ere vi
loro en la ventana entaras a su Dama es quel vi
Pum.^{do}

Uete ami

Uete q.^e con tenta la pondrá a su Dama que con

Arco

tenta q.^e con tenta q.^e con tenta

el. Quien anda ay. (ella) yo.

el. ai demi ferus mit veces muchacho muchacho Anton

{ ella cuestra } q.^e es esto cerrais la puerta, para que? mixad que io
 { la puerta } decidme lo que buscáis, que queréis? (ella) satisfaccion

el... por donde aqui habeis entrado y quien sois enfin
 ella... yo soy (se descubre)

Parola. el... Pepita quetrase es eso q.^a p.^a que tal prevencion?
 para que. eta charpa y armas q.^e quieris en conclusion
 ella... abrasar de un trabucario ese indigno corazon
 el... me cayó la Loteria, yo estoi muerto de temor.

All. *ella*
Pues arre ñix eve nido exer
cita tu favor exer el
no xi ñen con
lay Muperes jamas los hombres de honor jamas loj
ella
hombres de onor es cose de estas pin tolay la q.^e
el
jurgases mejor la que nome

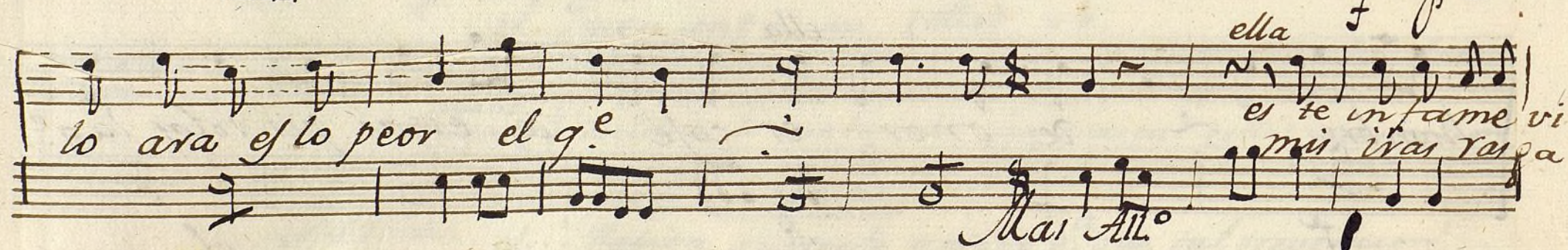
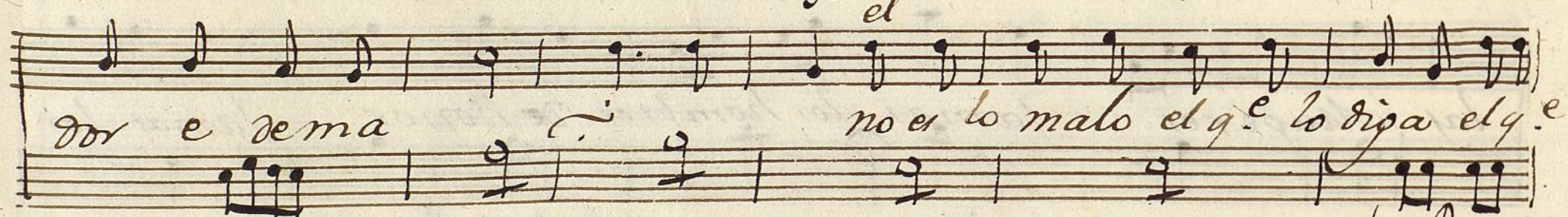
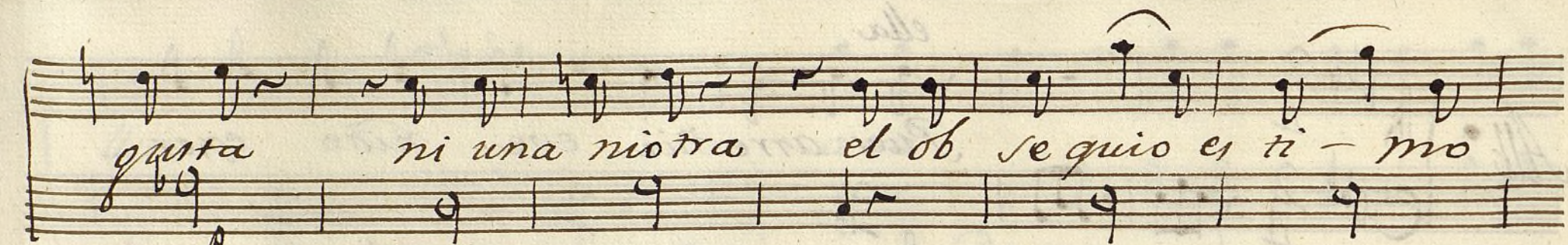

el
o cumple omori ras mi pa labra — de el poro
ella
a quel pa pel con tiene q.^e es lo que te de
el
tiene por que sus penso estas por que tu
rrazon veo ya si so lo de seo
me quieras per do nar me quie ras

ella
per — do — nar aun q.^e no lo me recer
si ser mi esposo ofrecer to do acabado esta
to do aca vado esta el eso yo lo pro meta
los 2
o que gran fe lici dad — que gran fe

Des de aora te pro

la ci dad -

And no

meto amada pren — da amada prenda

amada prenda

No mas mi dan zas y siempre sera

feto — — — de mis fi ne — — — zas sera

tuya — — — mi vida ya l — ma y siempre

demis fi ne — 2as demis fi ne 2as
mi vida ya — — — — — ma mi vida ya ma
Dicha com pleta ei q.º do volun
ei q.º do volun
tades — — — — — unia se sepan

tader unia se
se — pan unia se sepan *All.^o*
O que gusto y con ten — to y — con
o que — gus to y — con
tento *o q.^e ama bles ins tantes a*
ten — to *o q.^e ama*

ma bles ins tantes
bley - ins tantes dis fu - tan dos - a man - tes
que lo - gran pu - ro amor q^e lo - gran
y mas quando enfiel larro co
pu - ro amor y mas quando enfiel

corona el y me neo el ime neo
laro co rona el y menses su amo roso de
se - o con una dulce union con una con
una dul - dul -

Ayuntamiento de Madrid

1200055058

Violin 1.º *Don a Duo* *La Novia Vengetiba*

And. no

Violin 1^o 2^a a Duo la Noiva Venetiva

Ans 100-18

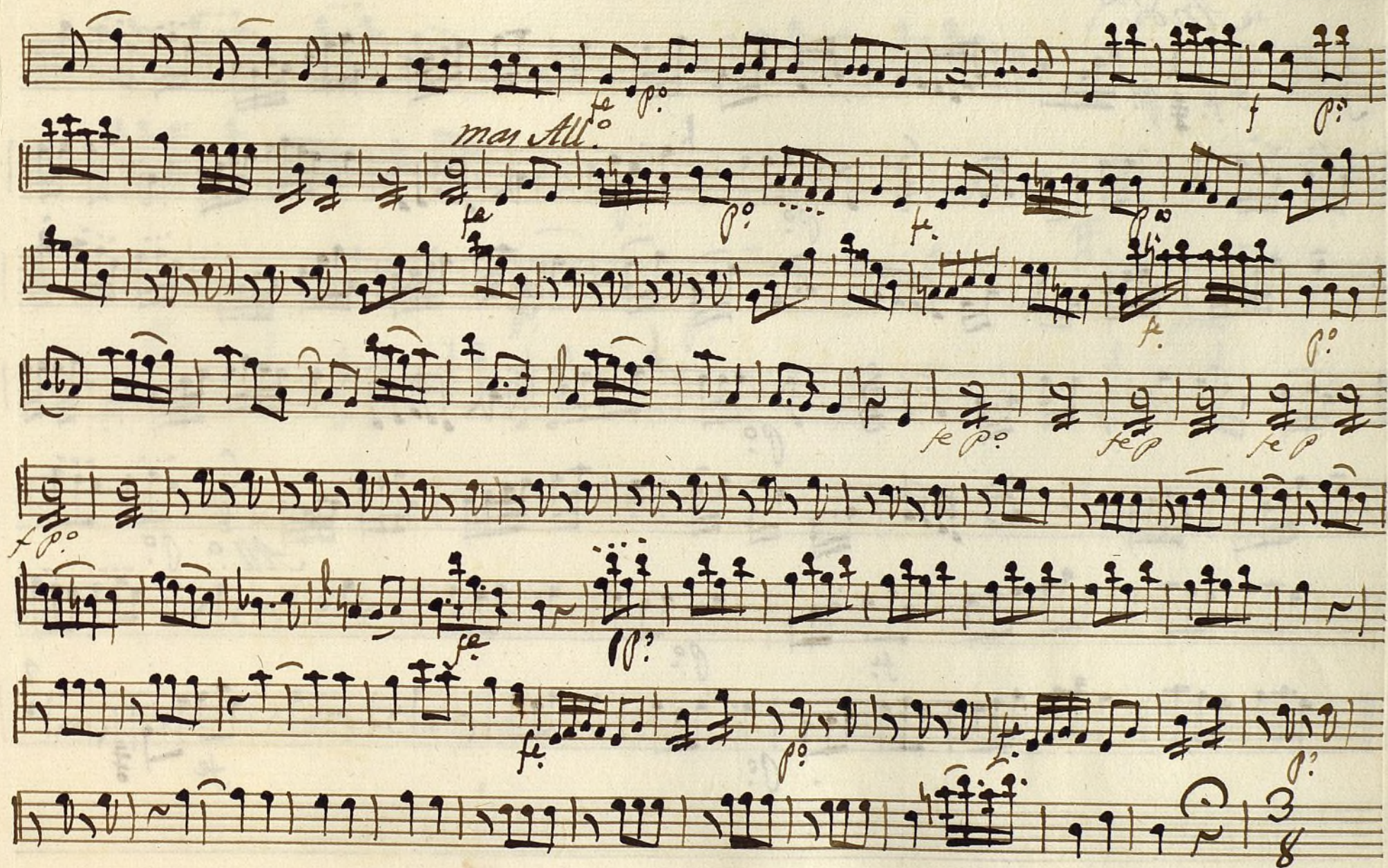

And no

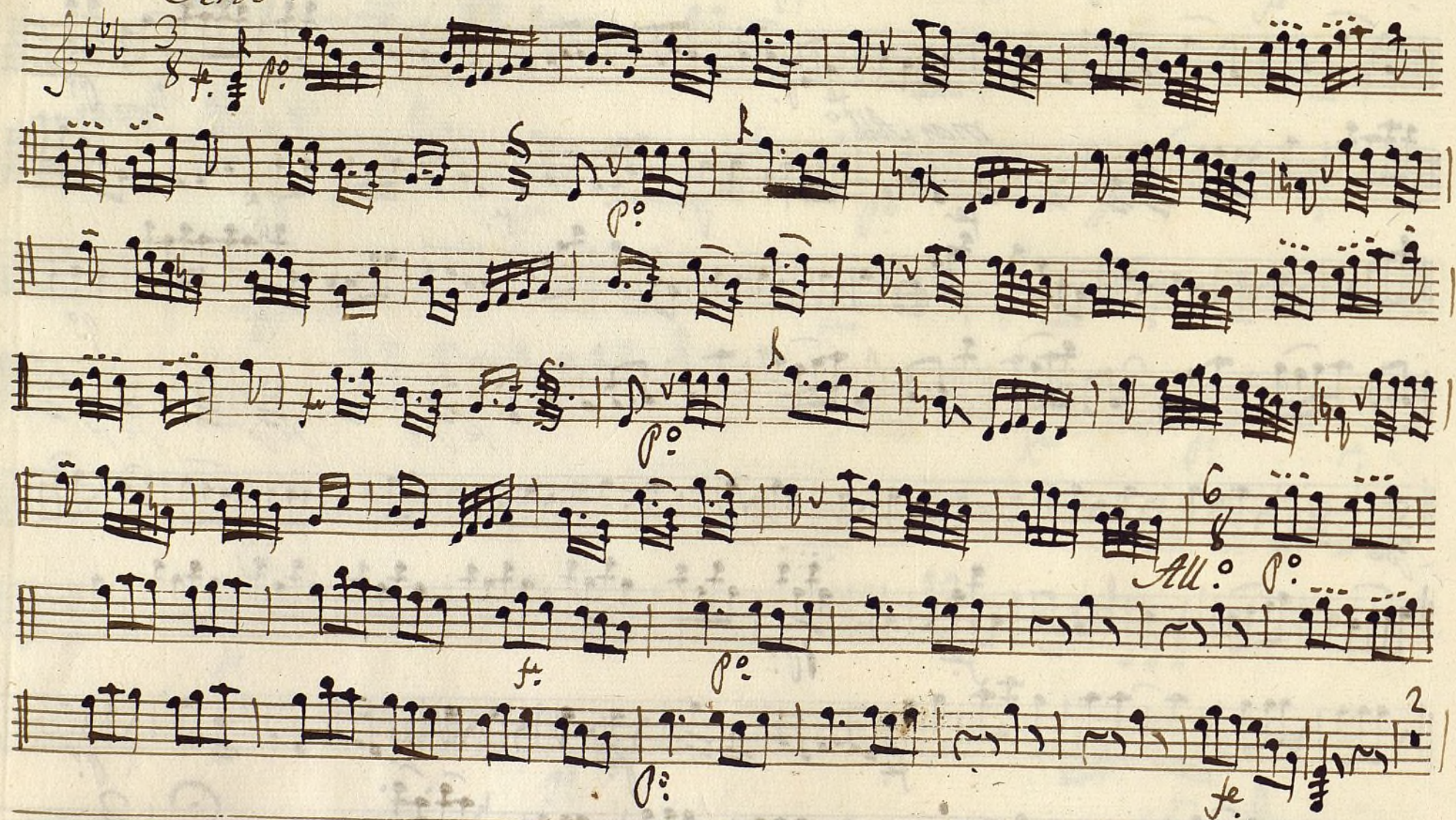

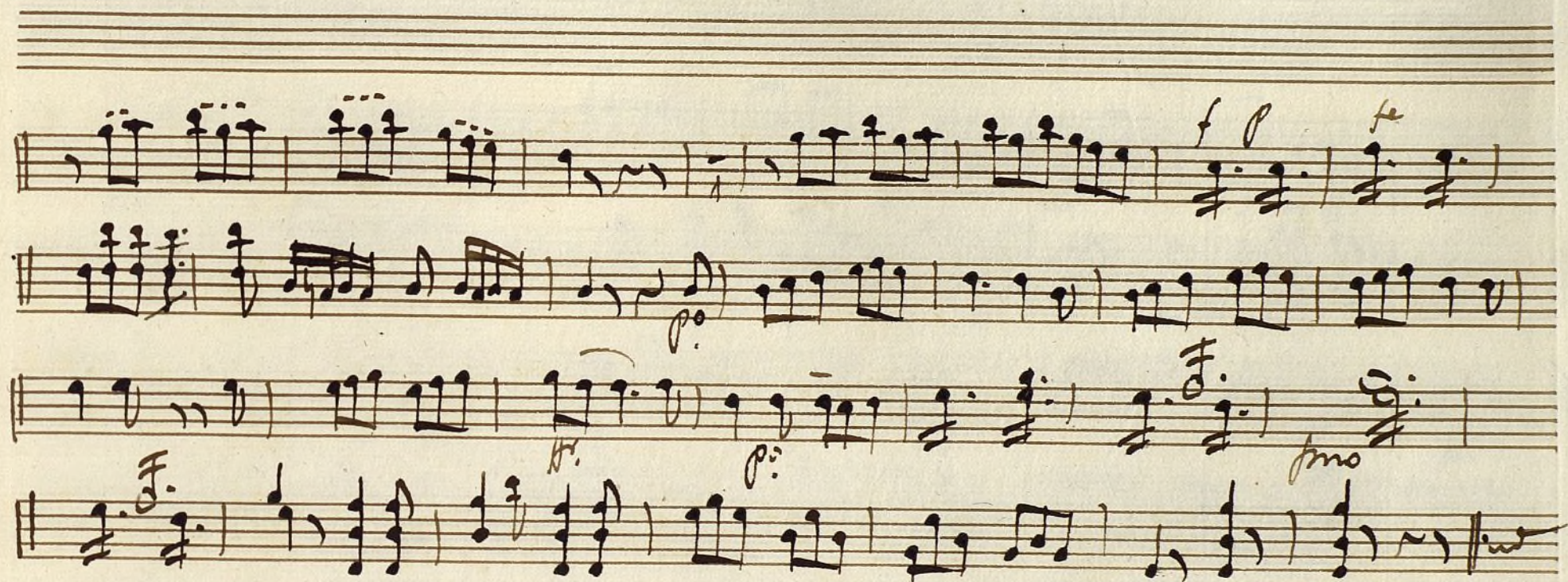

Violin 2.^o Ton.^a Duo la Novia vengativa Mus

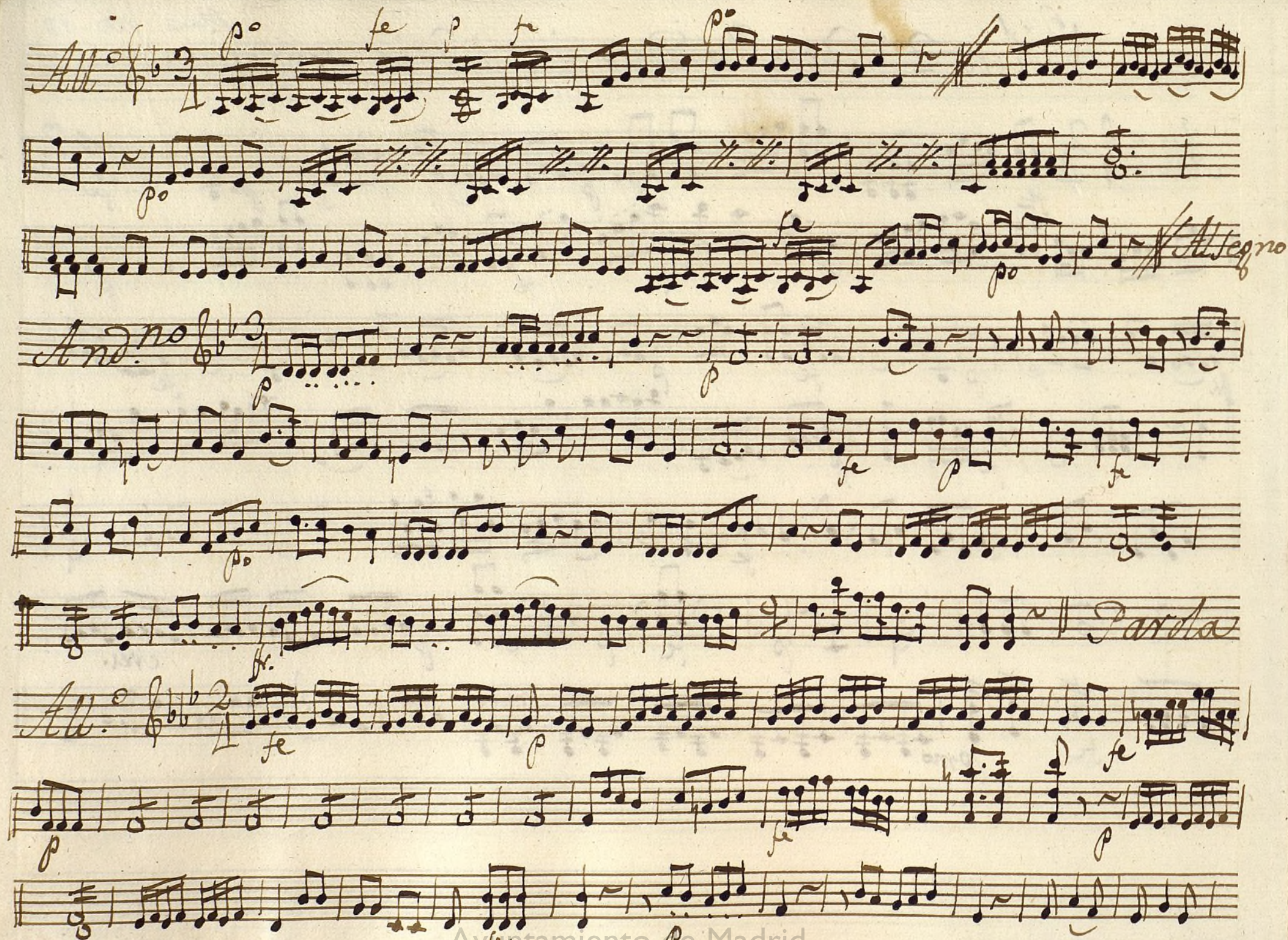

no

Man. All.^o

And. no

All. p

Violin 2.ª Fon. a Duo la Noiva Vengativa Mus 100-18

Alleg. 2/4

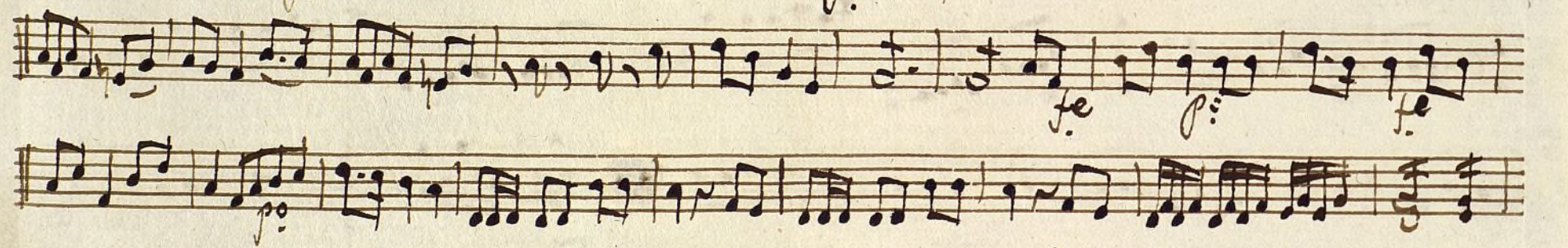
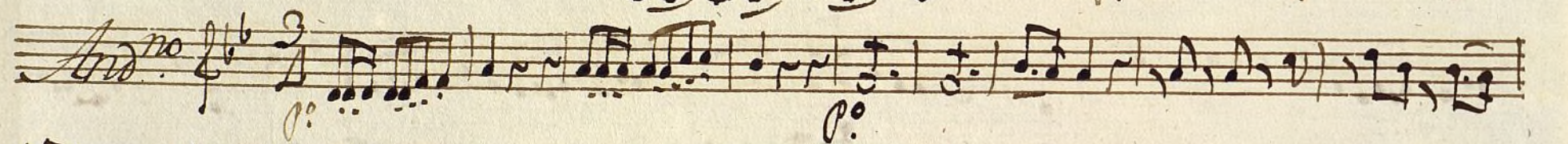

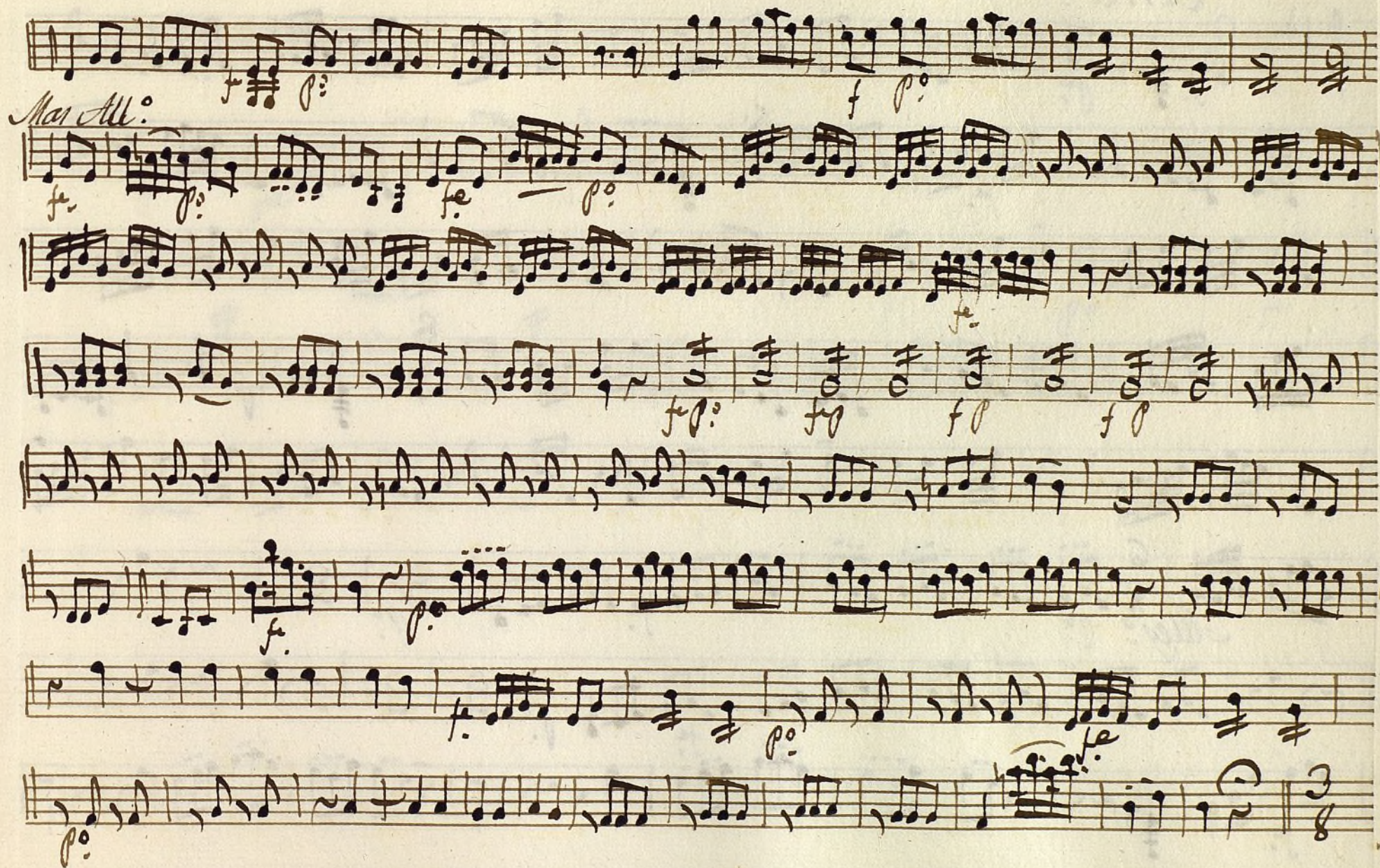

And^{no}

f *p*

Alleg^{ro} *p*

f

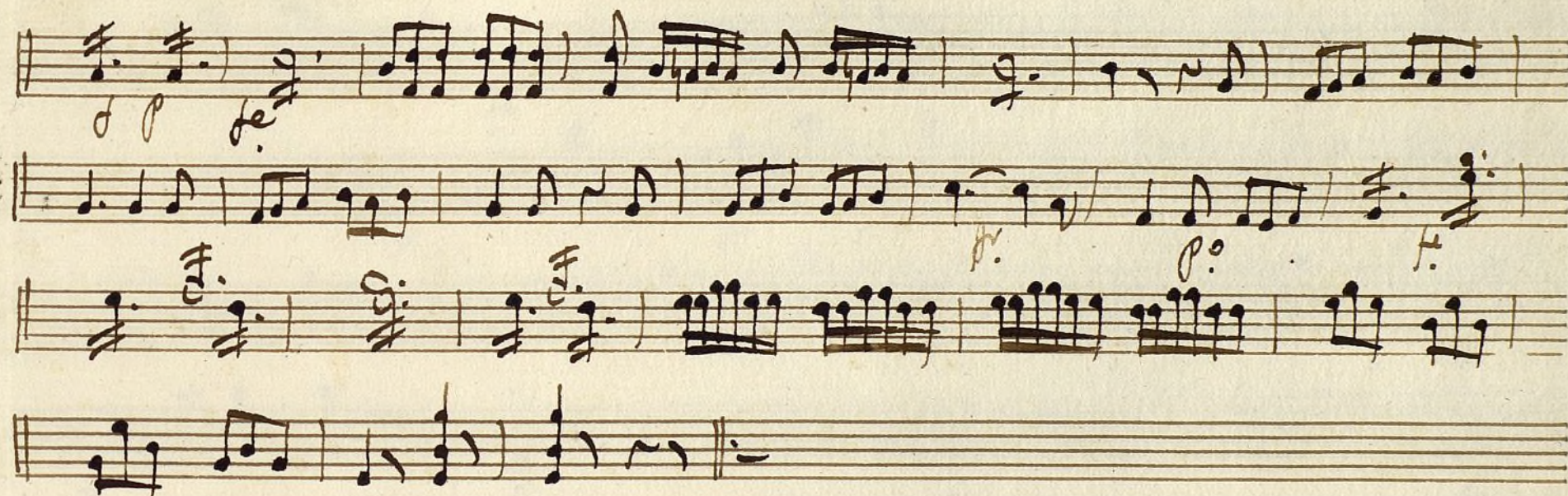

Oboe 1^o *For. a duo* ^t *La Novia Vengativa.*

All.^o 2/4

All.^o 3/4

Allegro

The score is divided into sections by tempo markings:

- And. no** (Andante no): The first section, starting with a treble clef, a key signature of one flat (B-flat), and a 3/4 time signature. It includes a 6-measure rest.
- All.** (Allegretto): The second section, starting with a treble clef, a key signature of one flat (B-flat), and a 2/4 time signature.
- Solo**: A section marked with a treble clef, a key signature of one flat (B-flat), and a 2/4 time signature, featuring a 17-measure rest.

Other markings include **Parola** (written vertically on the right side) and **45.** (written at the bottom right of the page).

rola

All.^o

f *Solo* *f* *f* *fmo*

Boe 2.^o Ton.^a a duo la Novia Vengativa

ola

Trompa 1.^a Ton.^a a Duo la Novia Vengativa Mus 100-18

All.^o Inc.

All.^o 3/4 Face: II. And.^{te} no

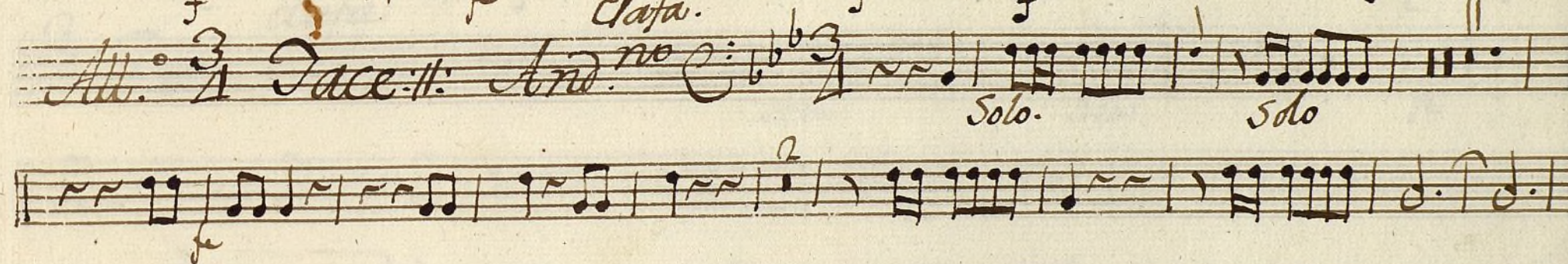

Parla

All.^o

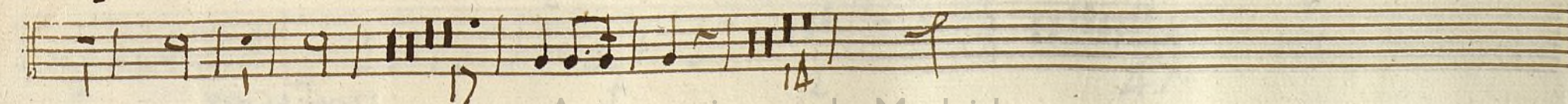
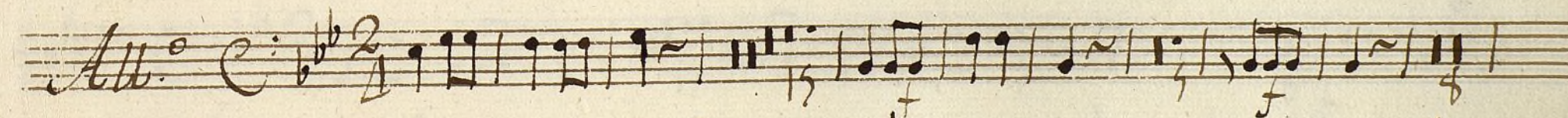

Trompa 2.^a Ton.^a a Duo la Nôvia vengativa

Yn C.

All.

3/4 *clara* 14. *face. And. no* C: 4 *Solo.* *Solo* || *x*

A single staff of handwritten musical notation. The notation includes various note values (quarter, eighth, and sixteenth notes), rests, and a key signature change to two flats (B-flat and E-flat). The handwriting is in brown ink on aged paper. The staff begins with a treble clef and a key signature of one flat (B-flat). The music consists of several measures, with some notes beamed together and others written as individual notes. There are also some decorative flourishes and a final measure with a double bar line.

Allegro C: 2/4

A single staff of handwritten musical notation. The notation includes various note values (quarter, eighth, and sixteenth notes), rests, and dynamic markings. The letters 'f' (forte) are written below the staff at several points. The numbers '14', '12', and '47' are written below the staff, possibly indicating measure numbers or fingerings. The notation is written in dark ink on aged, slightly yellowed paper.

Ayuntamiento de Madrid

^t
Bajo Fon.^{as} a duo la Novia Vengativa

