

LASERNA, Blo de

El obate y lo domo

Tonodillo a duo Apte ms.

Partitura.

violin 1^o

violin 1^o

violin 2^o

violin 2^o

oboe 1^o

oboe 2^o

Trompa 1^o

Trompa 2^o

Bajo.

Leg. 2^{da} n.º 4

Leg. 2^{da} n.º 45

Pulullo y Tadeo

Jon^a a Duo

El Abate y la Dama 45^o

Laseria.

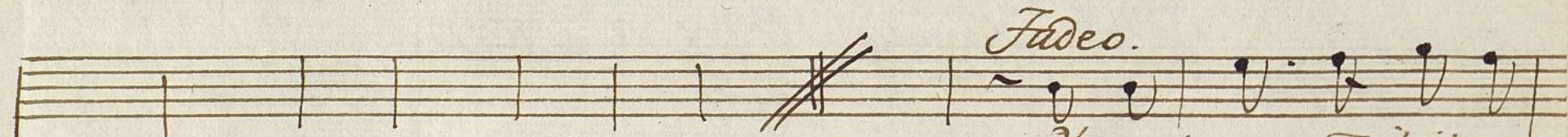
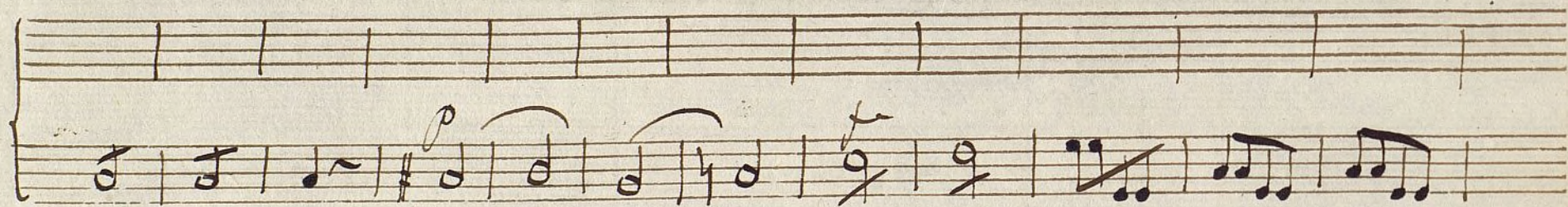
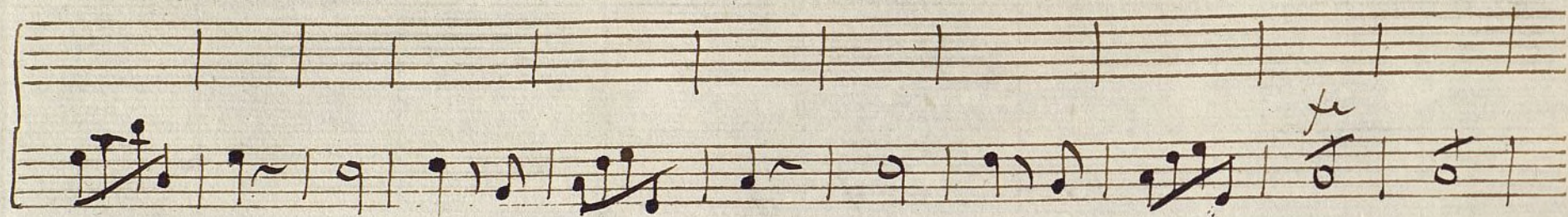
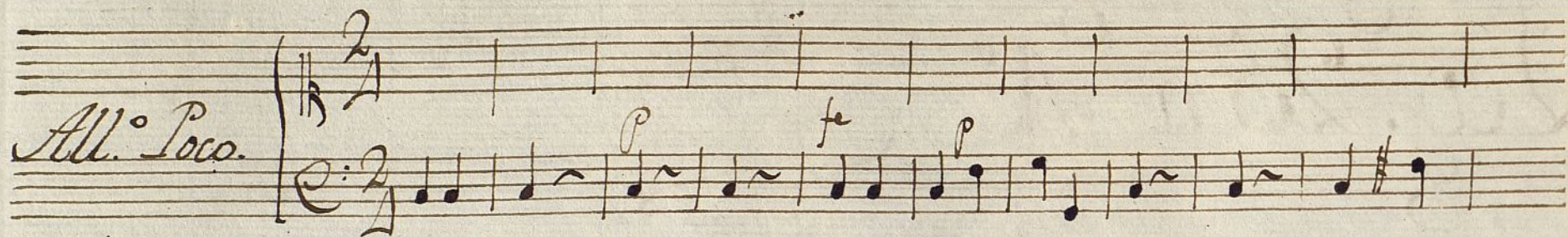

Fuero.

Yo soi un Zibili

Aunq^e soy tan diestro en

Dado y un Abate turule q.^º se de todas las
 ciencias en amores lo soy mas y asi entre todos me
 ciencias menor escribir ni leer que se
 llebo la gata de cortejar y asi
 menos la yo soi exbolario yo
 yo soy fontanero yo

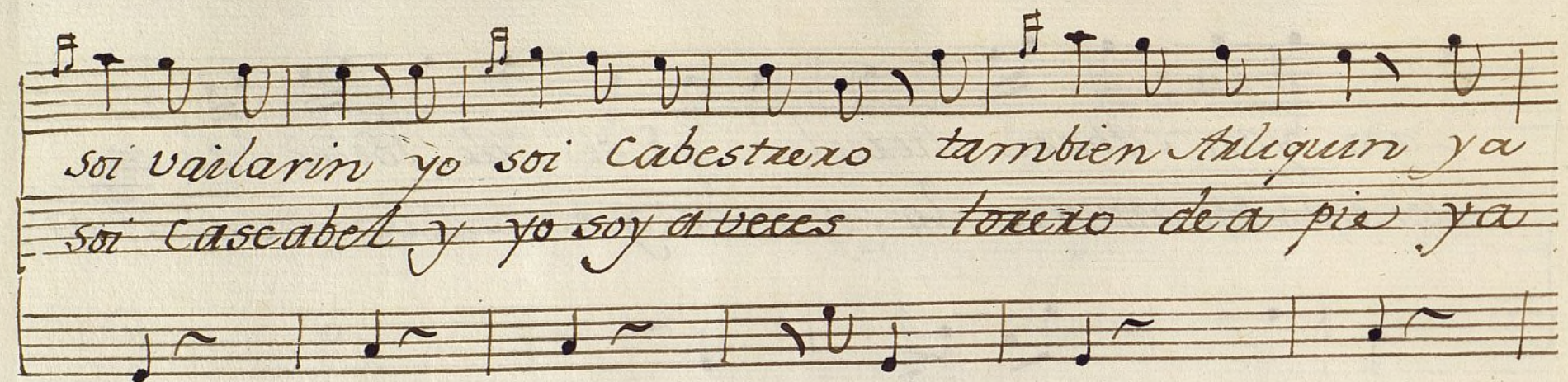

soi vailarin yo soi Cabestrero tambien Aliguern ya
soi Cascabel y yo soy a veces torero de a pie ya

si el Doctor Pilatos me llaman a mi me
si el

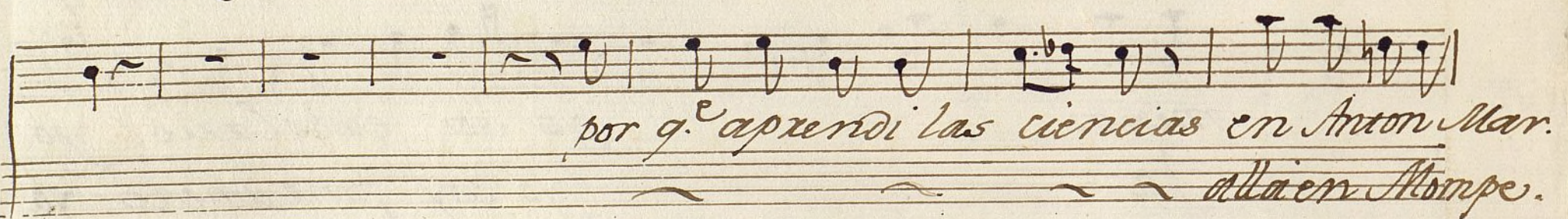

por q.^e aprendi las ciencias en Anton Mar.
allá en Mompe.

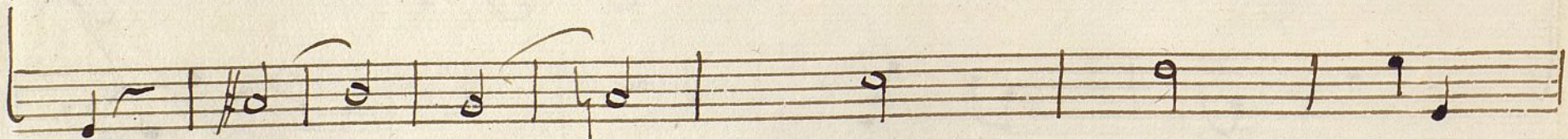

tin en Anton Martin

ller alla en Mompeller

Allegro

ver una niña me voi desde aca q.e para Ma

rido me quiere atrapar me

yo la quiero mucho me quiero casar por que de mu y por eso a

exemio | quiero desentur
 ora | la enseno a cantar la

este si | que es aize y marcialidad | voi corriendo ha

blarla | q.e me espere ya q.e

And.te

e: 30

Pulpillo

4

Un Abate que adoro un
mientras me enseña mientras
mientras me enseña unas seguidi llitas
Aora le aguardo q^e ayer noche me dijo
unas me galante
q^e ayer vendrá tempra.

a por mi Abate chusco me pribo de
no estan gracioso como un pino

otros q.º no es poco oy dia querex a uno
de oro y por eso amante y fina le a

solo querex por q.º es moda en la
doro y pero ya aqui se a

ten

niñas por que x a
cerca pero mi Abate er
todo x moso mi Al segno
fe 3/4 f. Fad.º
Madama Teodora ya es.
Como estas mi dueño di.

Pulpillo

toi a sus pies Abate completas os lo estimo a
 me desde ayer sentaos que luego os lo conta

Fad.^o *Pulp.^o*

fe q.^e mona q.^e mona q.^e amable verdad q.^e ex
 ze que q.^e amable Muger q.^e A

moso q.^e ermoso q.^e lindo q.^e esta
 bate tan loco que exmoso q.^e es que dicha que

dicha tan particular que dicha que dicha tan particu
que grande placer que - - - que grande pla

lar que dicha que dicha tan particu, lar tan
cer que - - - que grande placer que

Allegro

All.^o

Pulp.^o

fas.^o

Que muestras dueño mio me das de q.^a amas te
Aunque estemos casados serás Abate quan
dare mil abrazos De buena gana
do no sea Abate seré elefan te.

de

sexe

Pulp.º No es eso sino

dime en q.º ocupas

Fad.º digo q.º me regalas te ofrezco mi alza cuello

remos todas las oras yo en mondar verengenas

para una Bata para

tu Lano rias tu

Pulp.^o *Fad.^o* *Pulp.^o* *Fad.^o*

me olvidarás no mi vida serás mio si mia
 me desfarás no mi dueño serás mio si mi

lo 2

mor o que gusto y que gozo logra en esto el cora-
 bien o que alegría que gozan dos almas que guardan

Pulp.^o *no*

zon el oye a questo que siento yo a.
 fe que oye

Fad.
caí q' me hace ti ti piti ta oye a questo que

Pulp.
No siento yo aqui que me hace ti ti piti ti ti ti

Fad. *Pulp.* *Fad.* *Pulp.* *Fad.* *Pulp.* *Fad.*
ti ta ta ta ti ti ti ta ta ta ti ti ta ta ti ti ta

ta ai q.^o ale gria ai que consuelo

que amor xetozza dentro del pecho dentro

ay. y solo con tu toma toma de es.

9

lot 2

pulp^o

mano y solo
posa toma

sospecha puede por
2^a 50 mi bien la mano y

lot 3

que de esta manera por
con seguidillas y con

mi amor falle
concluya el ca

ce mi
so con

Pow f

Allegro

All.^{to}

fe p. fe p. fe

Fad.^o

Por si por fin del ^{año} ~~caso~~ ya no nos vemos por si por fin del

Pulp.^o *Poc.^o*

por si

año ya no ya no nos ve

ya no nos vemos
 Queridos Dueños
 mos ya no nos vemos.

Pulpo *Fad.* *f. p.*
 Marigueta Pulpillo y el señor Don Fado
 a Maria Pulpillo ya

os tributan rendidos un corto obsequio, un
 consabados constantes en nuestros pechos, en

f. p.

Pulp^o

admi- tiale polacos con gran benigni-
f^o tad^o *Pulp^o*
 dao q^e si el don es pequeño no lo es la voluntad *si.*

lencio y atiendan. ala variedad

Pulp^o

All^o Poco Deso alos Petimetres.
 yo deso alos Longistas

todas las emboras que tienen su cotidie
 mucha conciencia para q.^e la ejecuten

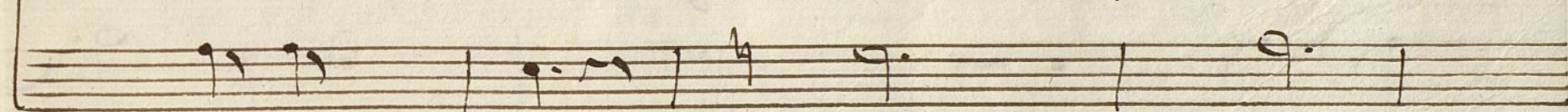

ahora en la guerra -
 en la Quaresma

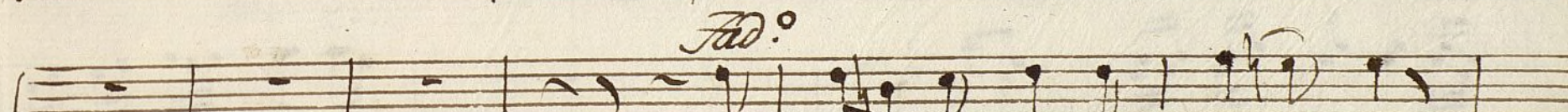

Fad.

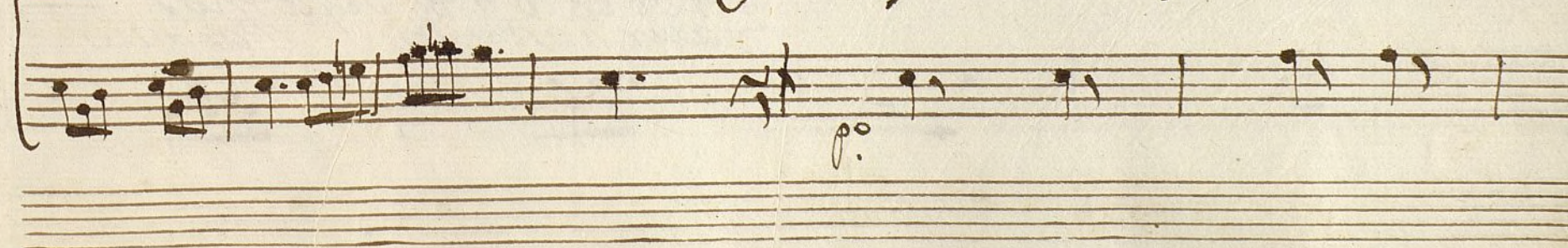

yo deso alas Abuelas
 yo deso a mis pollitas

por si les gusta para su mal de Madre susino y
por fin y porre doce gallitos nuevos sin espo

moa susino Admitid nuestro ob.
lones sin

Alto
Pocfe

sequio prendas guexidas
por despe dida
q' esto es lo q' os desamos
y abur hasta la Pasqua

por des por des be de da por despedida
prendas prendas queri das prendas queridas.

por prendas

Allegro

Ayuntamiento de Madrid

Violin 1.º a Duo

el Abate y la Dama

MUS 100-7

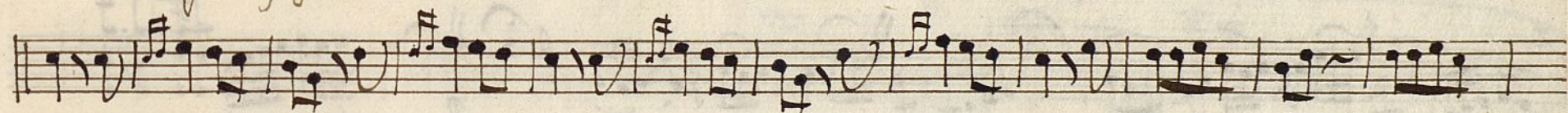
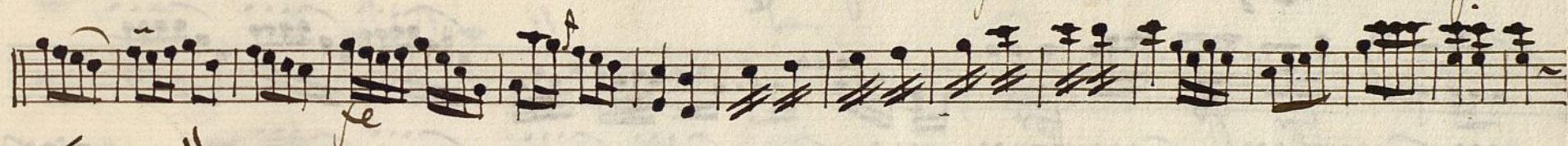

And.^{te} 3/4

for *for*

Al Segno

Al Segno

p.o.

Ayuntamiento de Madrid

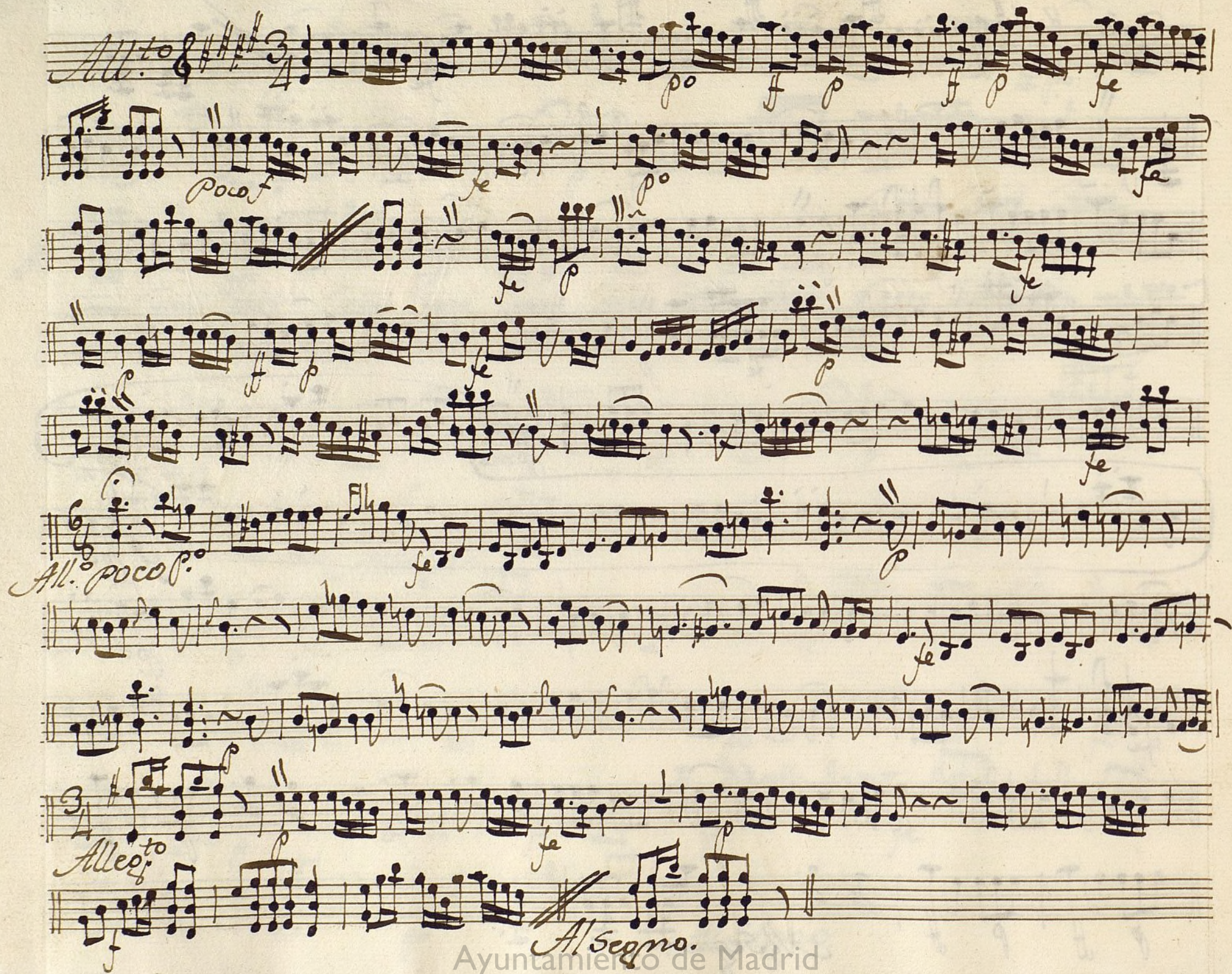

And.te 8 3

For *For*

All.to 6 3

Allegro

Ayuntamiento de Madrid

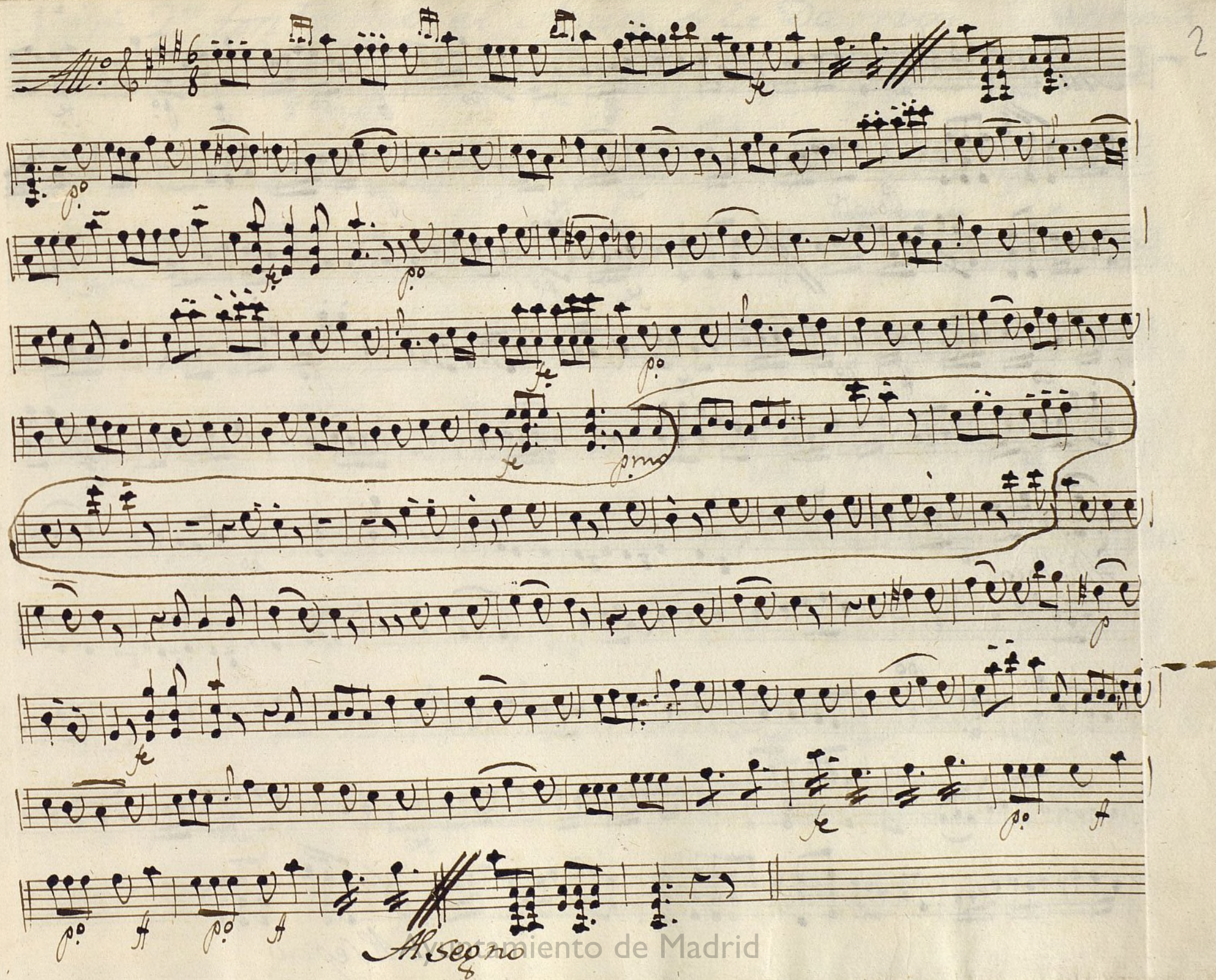

All: to 8 $\sharp\sharp\sharp$ 3

Poco te

All: Poco

Allegro

Violin 2.^o ton.^a a Duo el Abate y la Dama.

Nus 100-7

All. Poco.

And.^{te} 3/4

Allegro.

All.^{to} 3/4

Allegro

Violin 2.º Fon.ª a Duo el. Abate y La Dama

fe p.º Mus 100-7

1

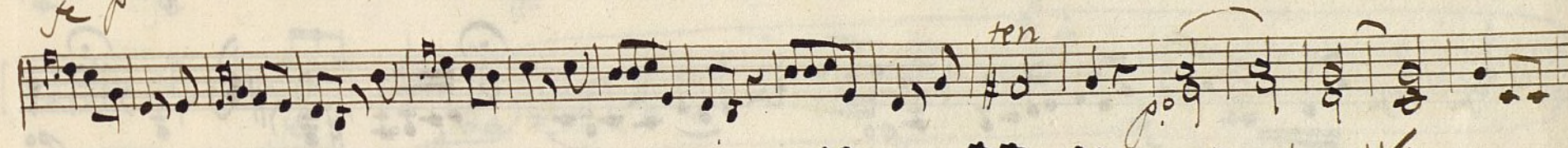
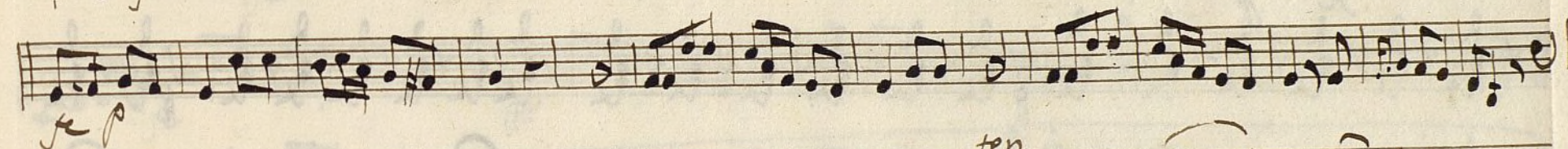
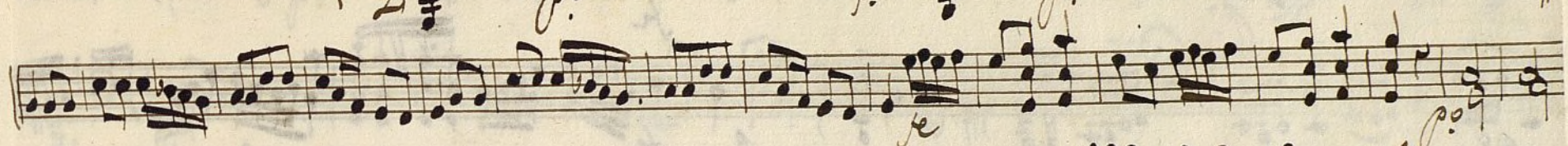

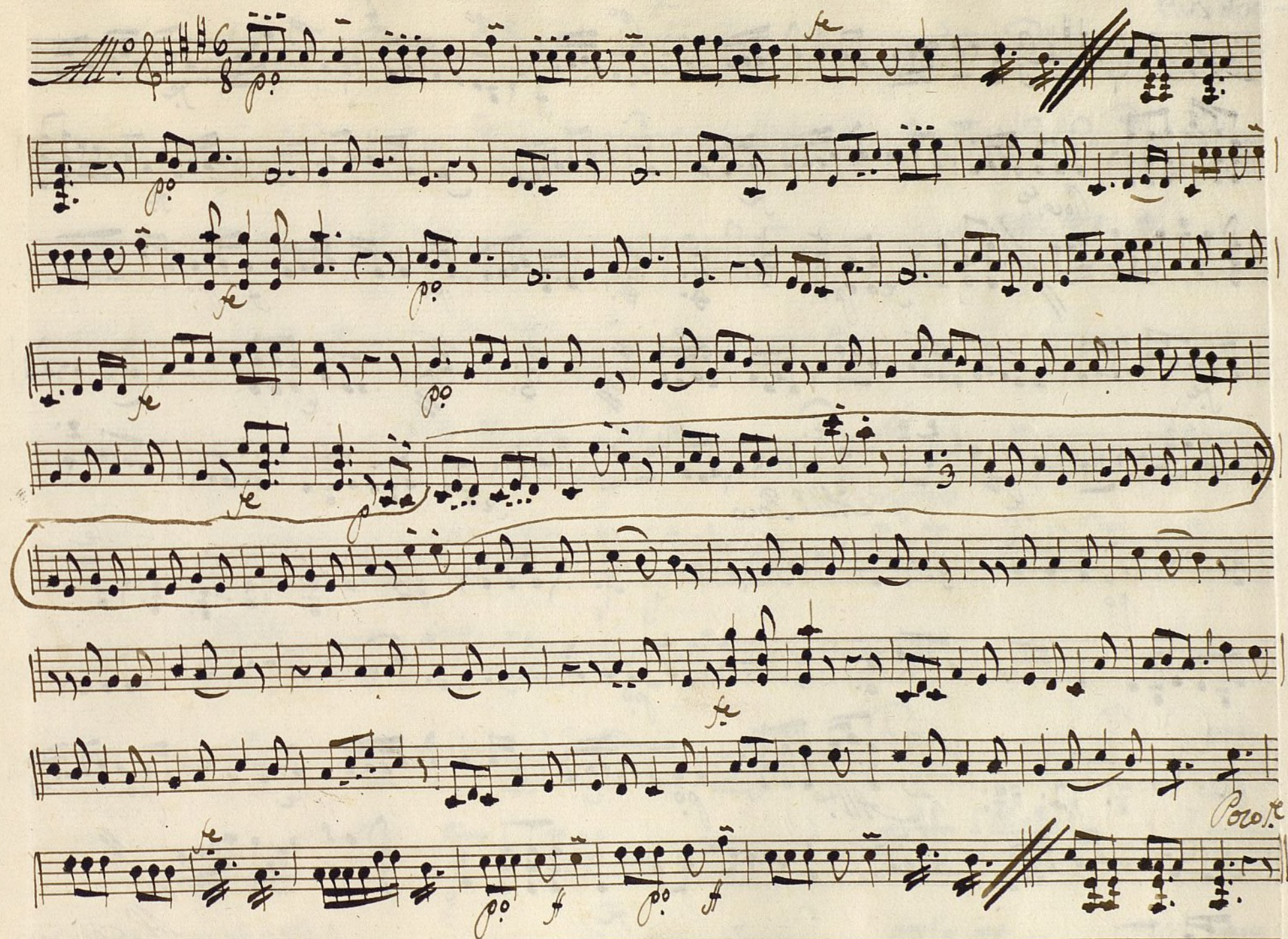

Oboe 1.^o Fon.^a a Duo el Abate y la Dama

All.^o Poco $\frac{2}{4}$

Al Segno

And.^{te} $\frac{3}{4}$

Al Segno

Ayuntamiento de Madrid

Tempo markings: *All.^o* (Allegro), *Allegro.*, *Poco*.

Dynamic markings: *f* (forte), *fp* (fortissimo piano).

Other markings: *2*, *3*, *4*, *5*, *6*, *7*, *8*, *9*, *10*, *11*, *12*, *13*, *14*, *15*, *16*, *17*, *18*, *19*, *20*, *21*, *22*, *23*, *24*, *25*, *26*, *27*, *28*, *29*, *30*, *31*, *32*, *33*, *34*, *35*, *36*, *37*, *38*, *39*, *40*, *41*, *42*, *43*, *44*, *45*, *46*, *47*, *48*, *49*, *50*, *51*, *52*, *53*, *54*, *55*, *56*, *57*, *58*, *59*, *60*, *61*, *62*, *63*, *64*, *65*, *66*, *67*, *68*, *69*, *70*, *71*, *72*, *73*, *74*, *75*, *76*, *77*, *78*, *79*, *80*, *81*, *82*, *83*, *84*, *85*, *86*, *87*, *88*, *89*, *90*, *91*, *92*, *93*, *94*, *95*, *96*, *97*, *98*, *99*, *100*.

All.^o

All.^o Poco

All.^o

Al Segno

Ayuntamiento de Madrid

Oboe 2.^o Fon.^a a Duo el Abate y la Dama

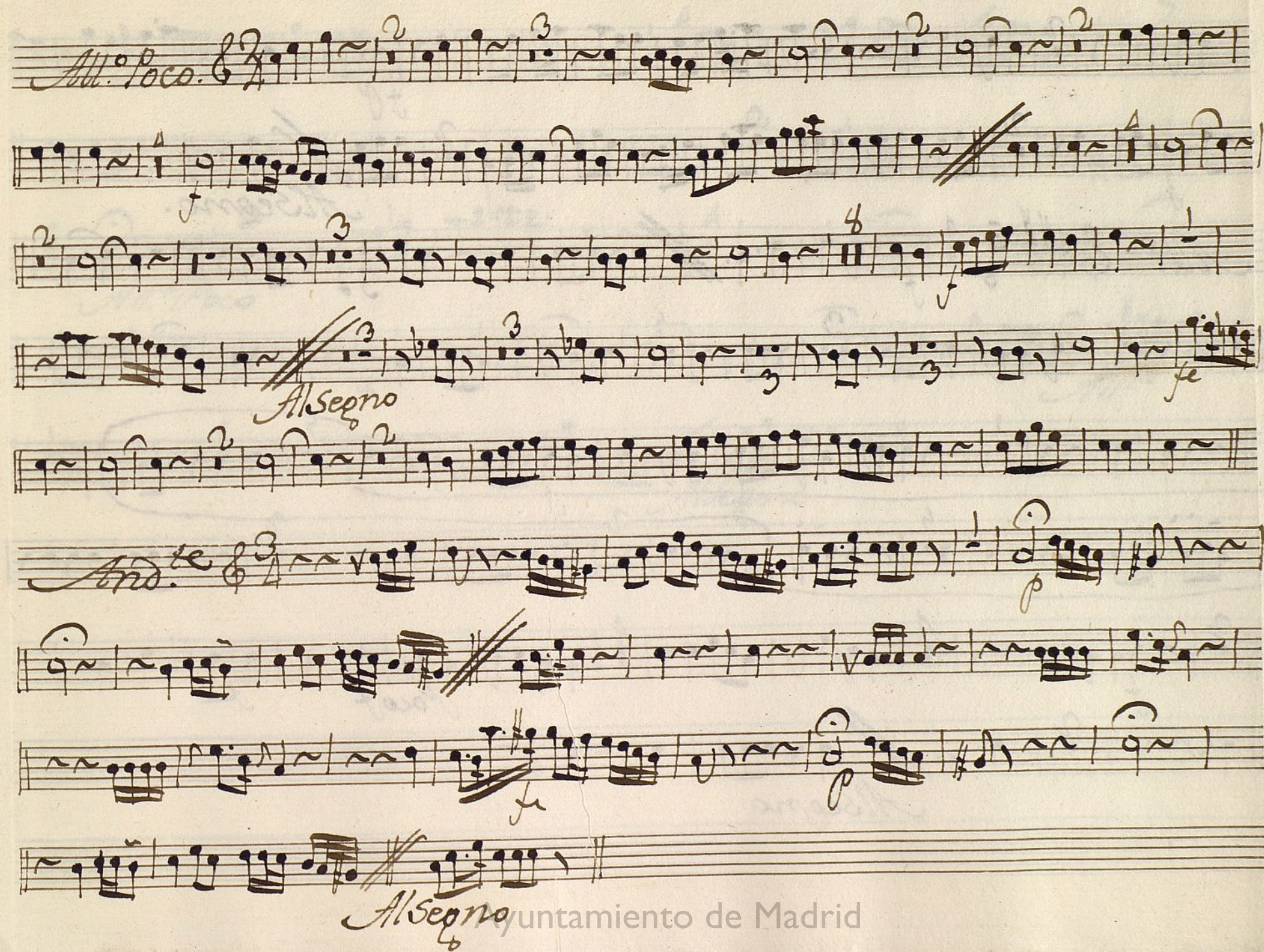
All.^o Poco. 

Al Segno

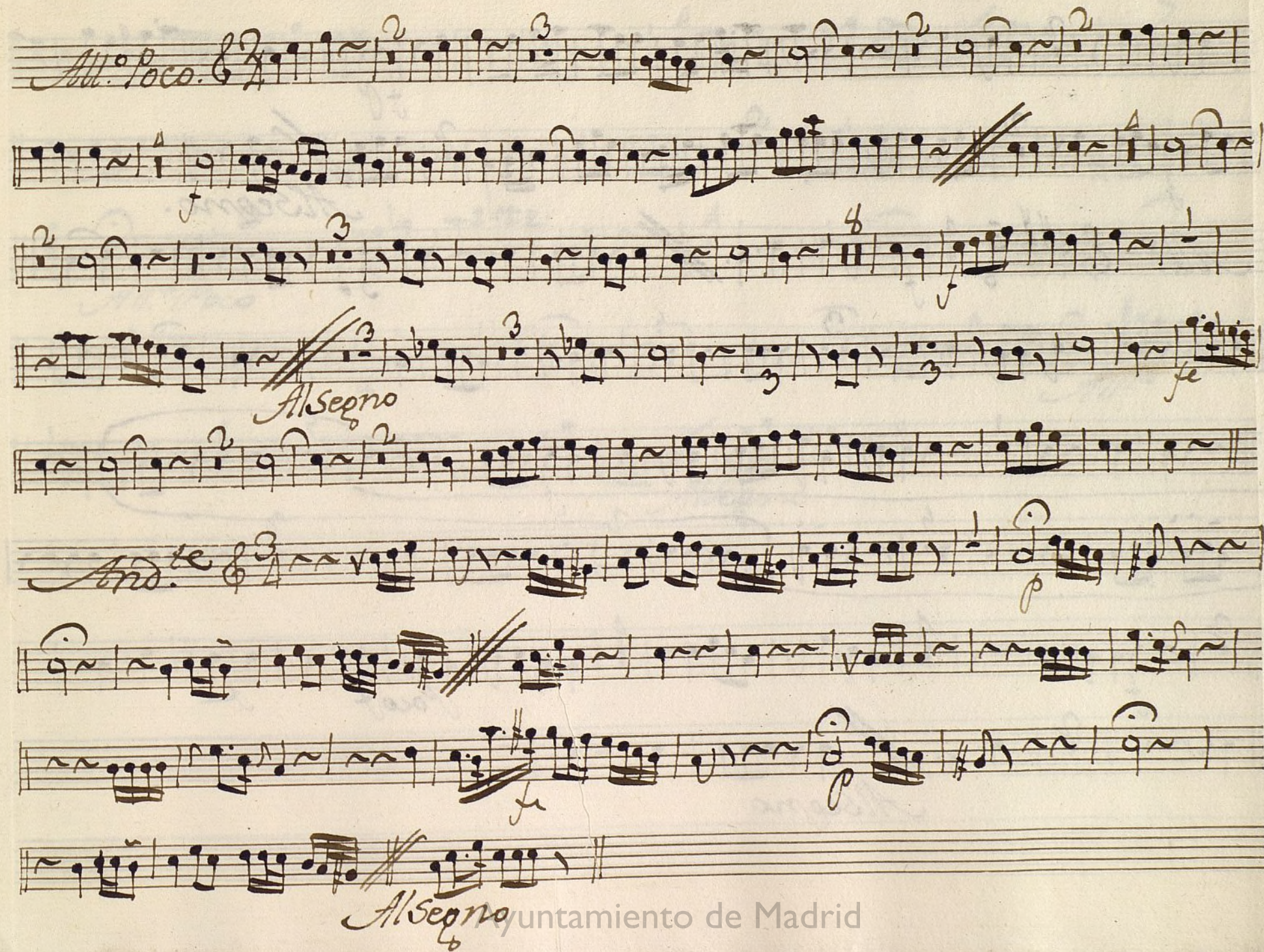
And.^{te} 

Al Segno

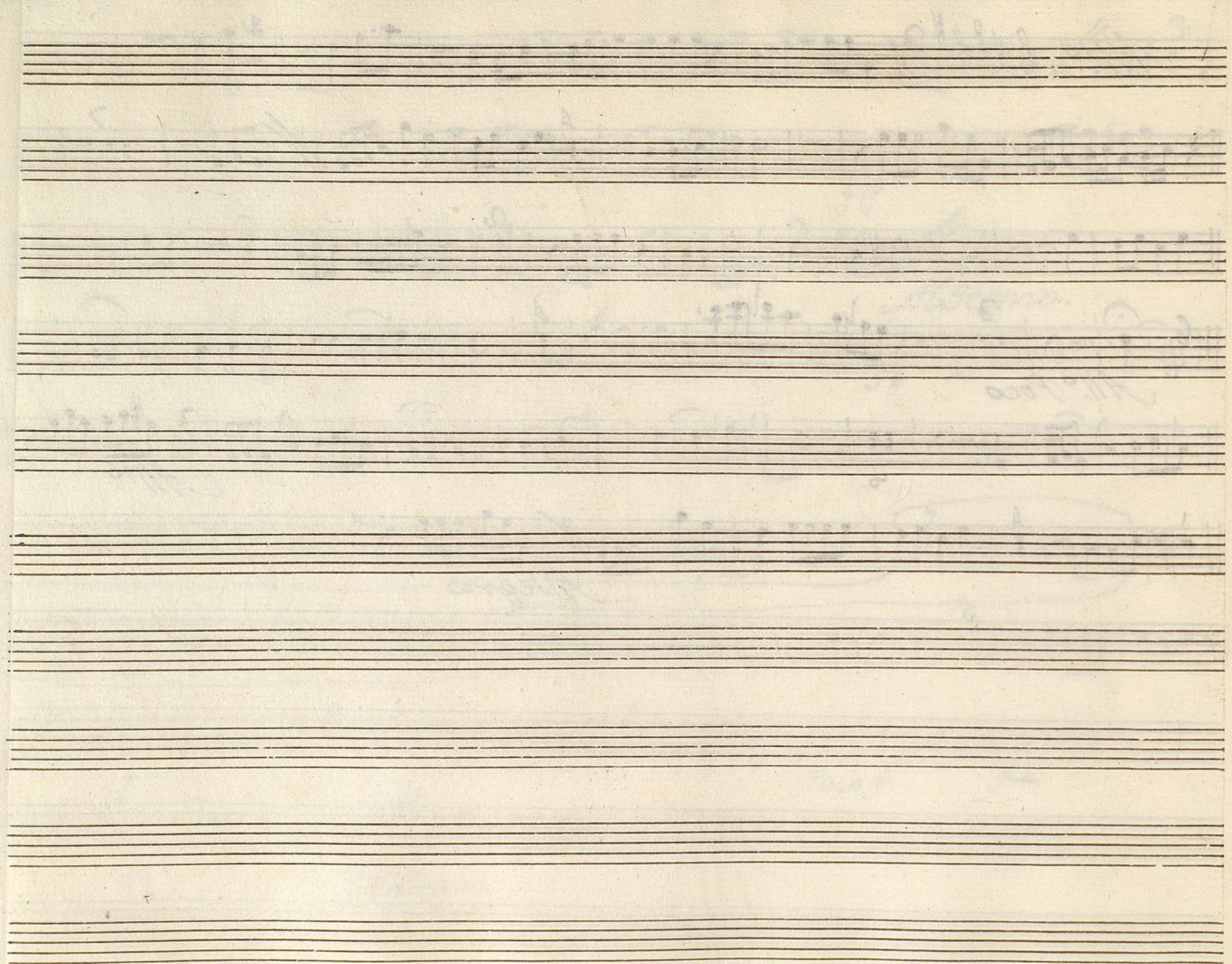

Ayuntamiento de Madrid

Trompa 1.^a Fon^a a Duo el Abate y la Dama

All.^o Poco $\frac{2}{4}$

And.^{te} $\frac{3}{4}$

Al Segno

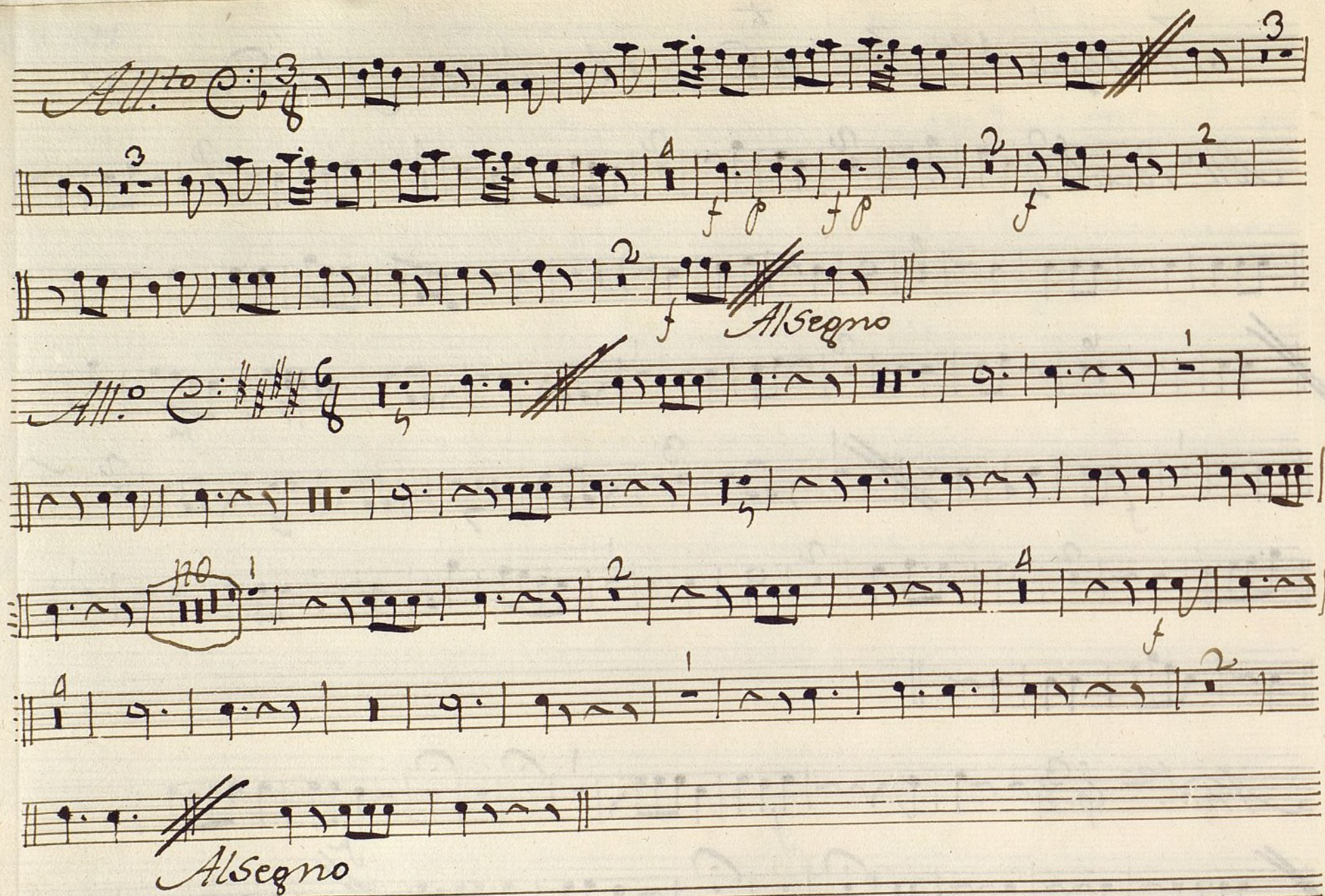

Alto $\text{C}:\sharp\sharp\sharp$ $\frac{3}{4}$

All.º Poco 29 *All.º*

Allegro

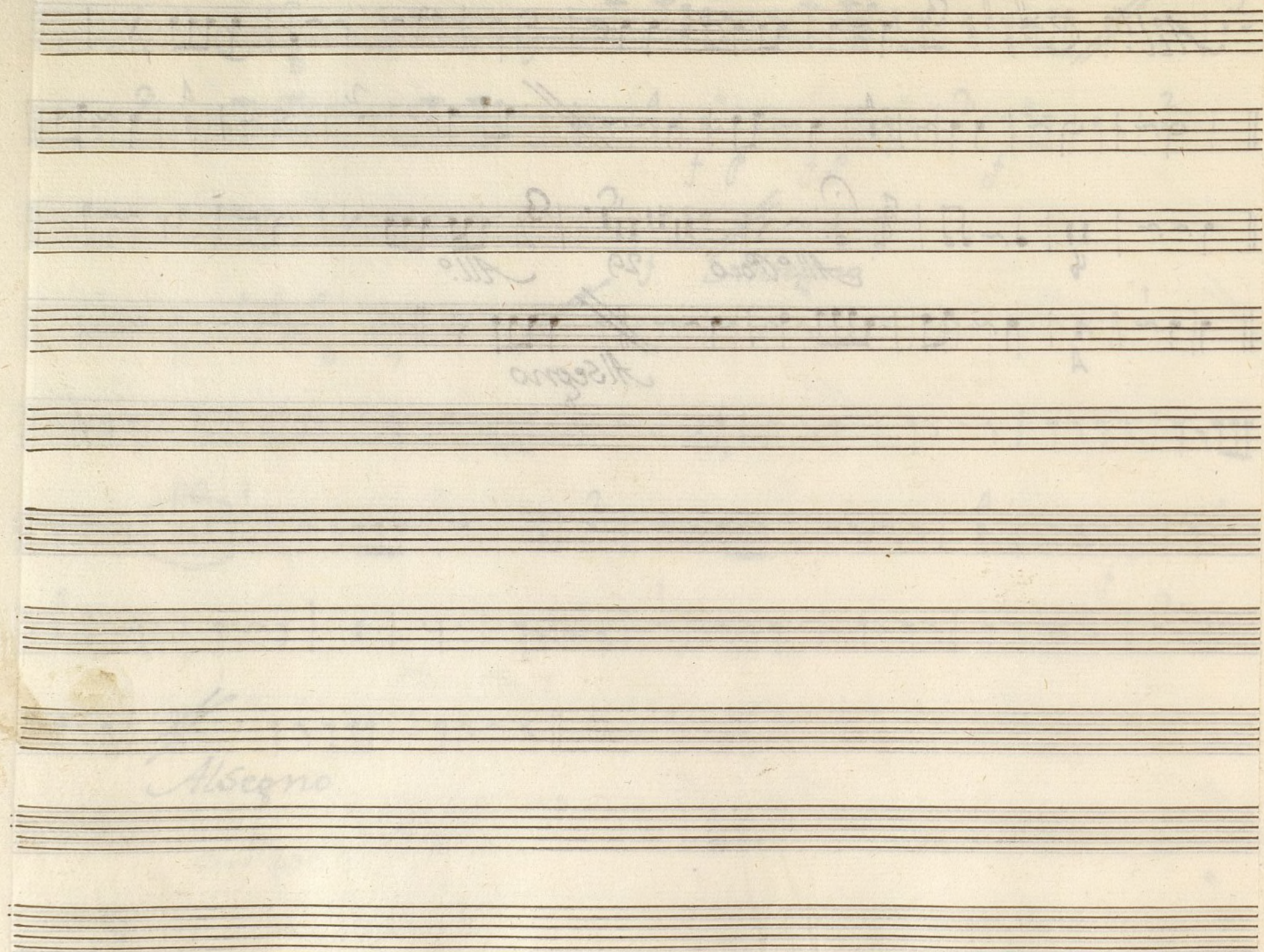

Ayuntamiento de Madrid

t
Trompa 2.^a Ton.^a a Duo el Abate y la Dama

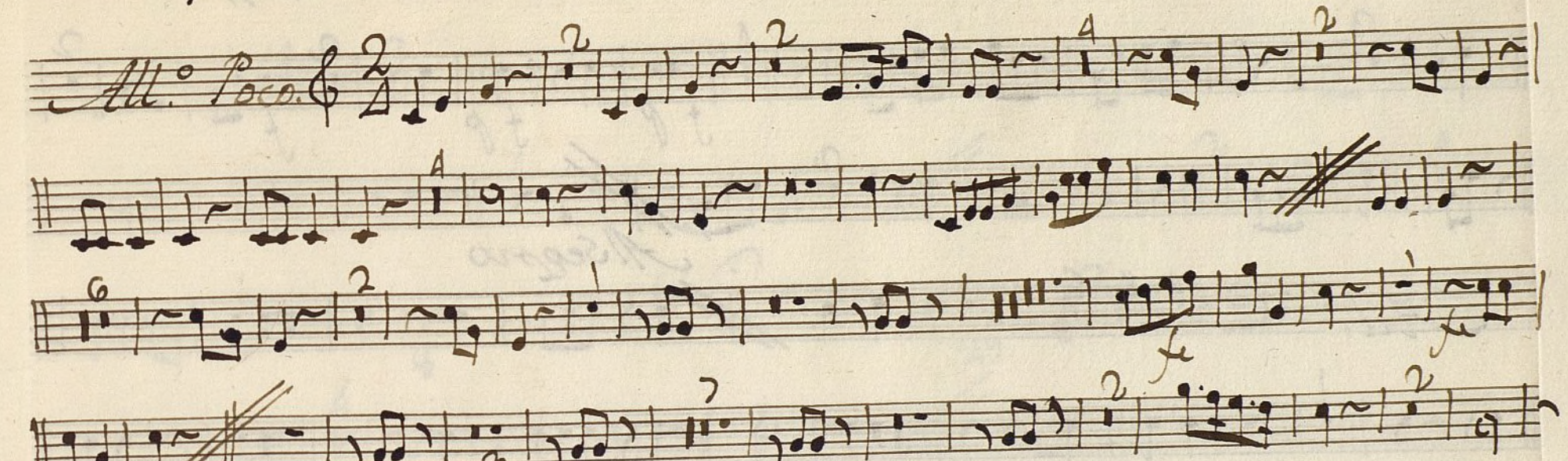
All.^o Poco. $\frac{2}{4}$ 

Allegro 

And.^{te} $\frac{3}{4}$ 

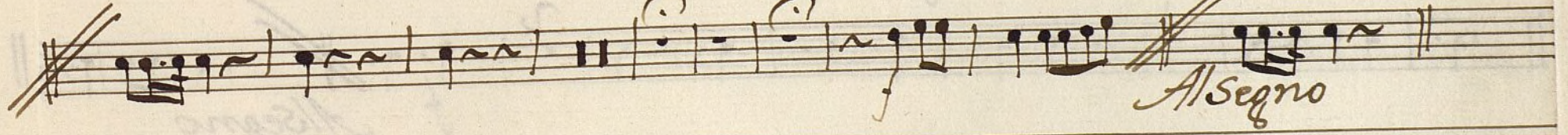
Allegro 

Ayuntamiento de Madrid

Baxo Ton^a a Duo el Abate y la Dama.

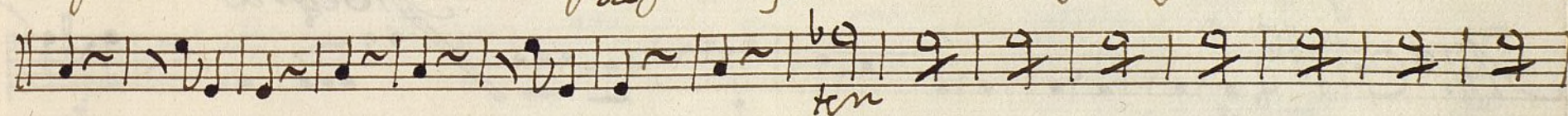
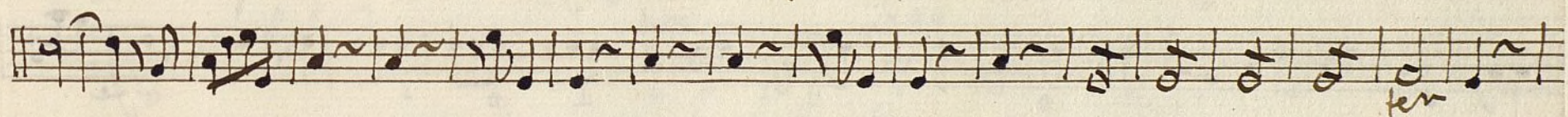
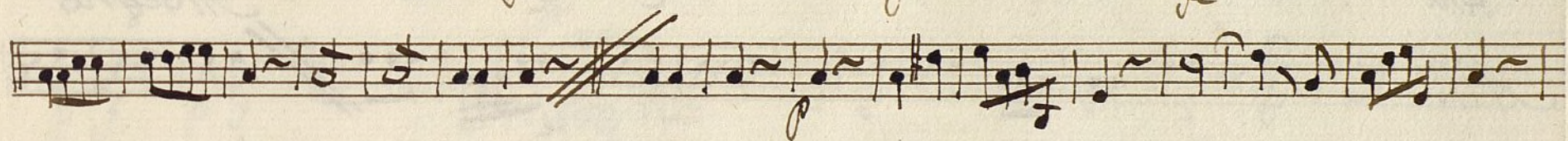
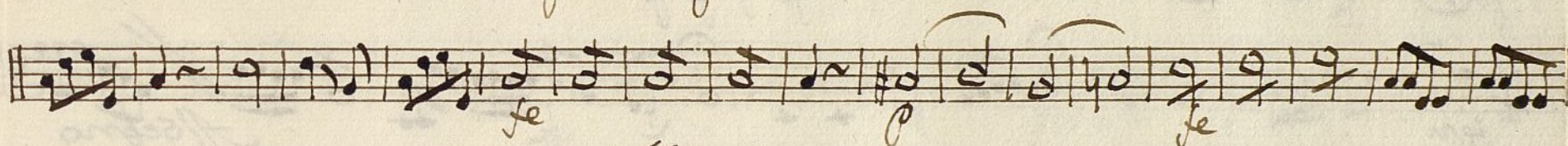

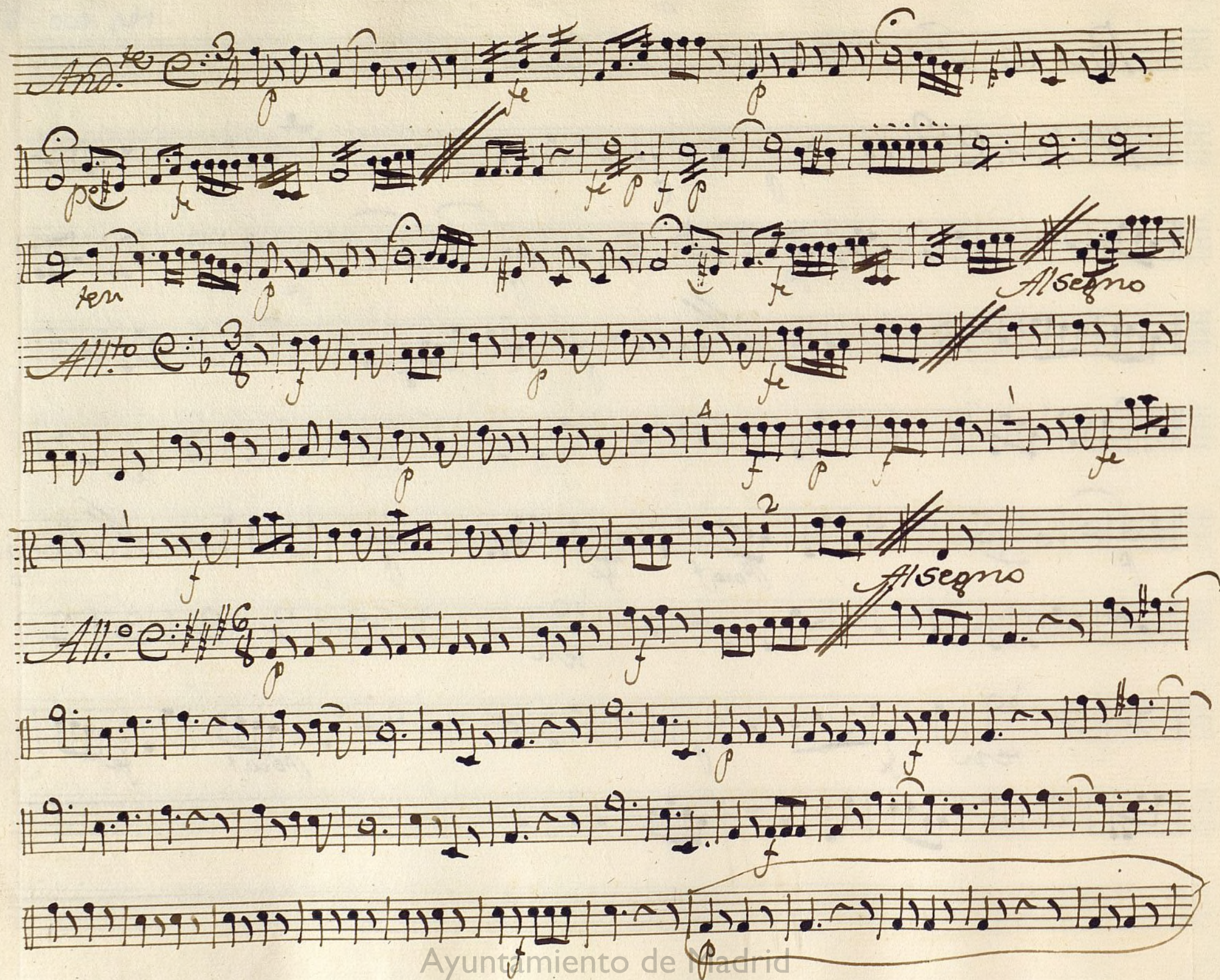

Dynamic markings: *f*, *p*, *po*, *fe*, *Allegro*, *All. poco*, *Allegro*.

Tempo markings: *Allegro*, *Allegro*, *All. poco*, *Allegro*.

Section markings: *Allegro*, *All. poco*, *Allegro*.

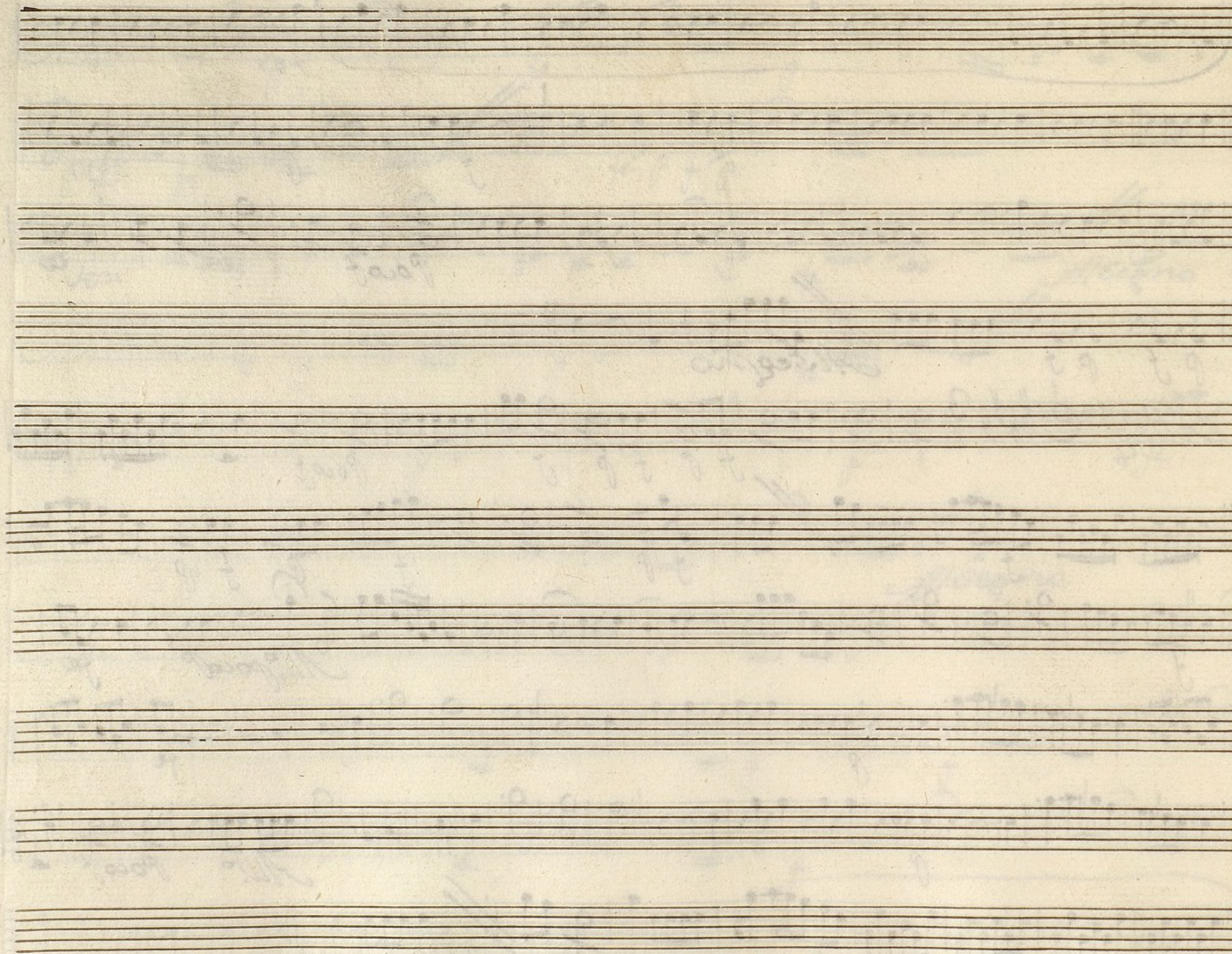

Ayuntamiento de Madrid