

Caudal

La tomasa

MUS 115-2

t

Violin 1<sup>o</sup>

Fon. a Duo

La apuesta de la sortija

Andamor

tomam

*Alleg.° Magestoso.*

*Allegro*  $\frac{6}{8}$  *voe*  
*fe* *po*  
*po* *atiempo*  
*con la parte* *cres.*  
*po*  
*Allegro*

*All*  $\frac{2}{2}$  *voe*  
*po*  
*po* *fe* *po* *fe* *po* *fe*  
*po* *fe* *po* *fe* *po* *fe*  
*po* *fe* *po* *fe* *po* *fe*

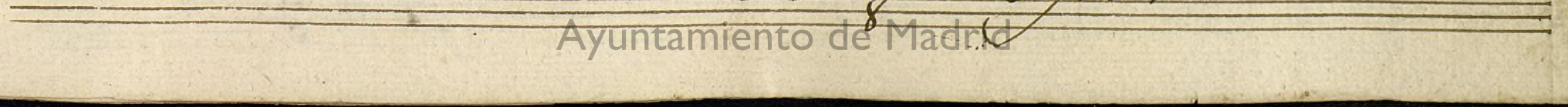
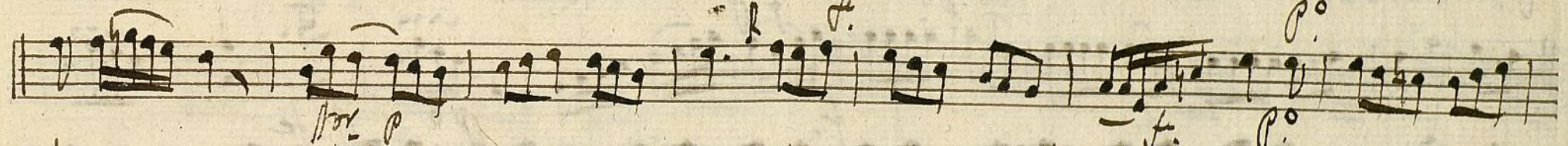
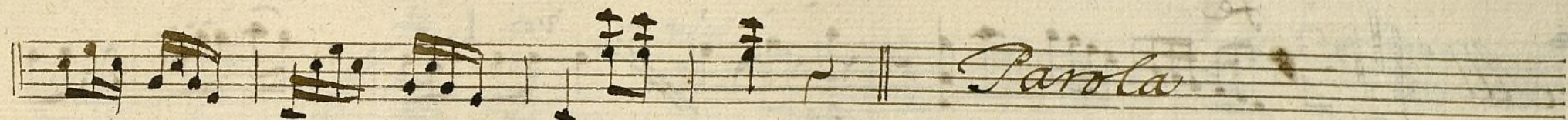

*Allegro do mas*

*All.*  $\frac{2}{4}$  *fe* *vo* *po* *f* *P*

*Allegro.* *Parola*

*Bolero*  $\frac{3}{4}$  *fe* *po* *3*

*Allegro.*

*Final And<sup>no</sup>*  $\text{f} \text{ } 2/4 \text{ } p.$  *vor*

*cres* *All.<sup>o</sup> Mod.<sup>o</sup>* *f* *p* *pmo*

*pmo*

Ayuntamiento de Madrid

1200055563

+

Violin Primero.

Conadilla à Duo.

La puerta de la Sortija;

//

*All.° Magestoso*

*Allegro*  $\frac{2}{4}$  *Cre.* *Le*

*Volte*

Allegro & 2/4

*Allegro* &#x2666 3/4 *Le*

*Allegro*

*Rev.*

*Al.*

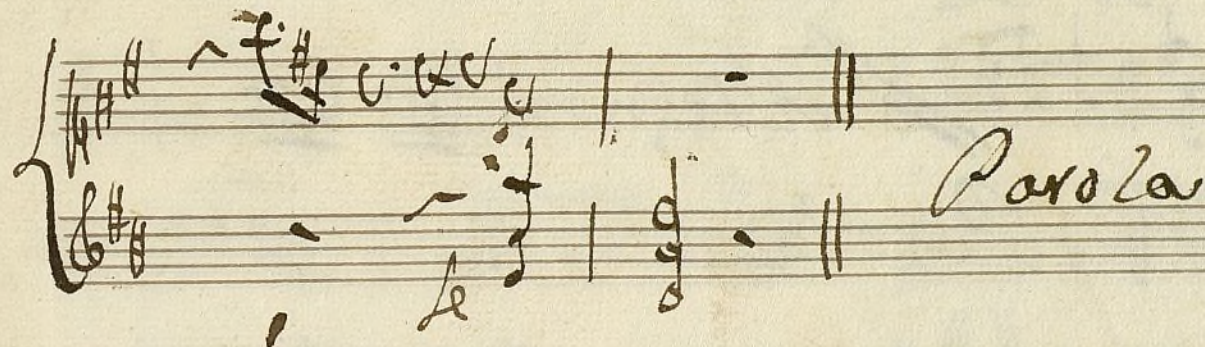
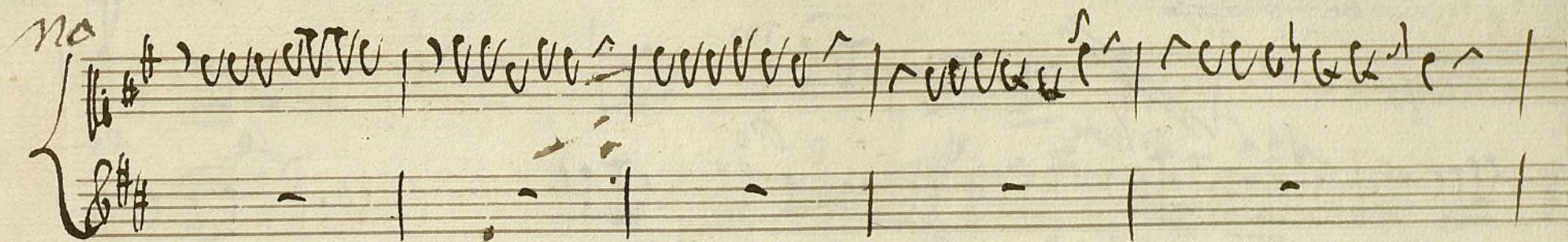

Parola

*final Andno*  $\text{G}\sharp\text{}$   $\frac{2}{4}$   $\text{3}$   $\text{4}$   $\text{vo}$   $\text{po}$

*Cres.*  $\text{vo}$   $\text{po}$   $\text{All. Maestoso}$   $\text{vo}$   $\text{po}$   $\text{volte}$

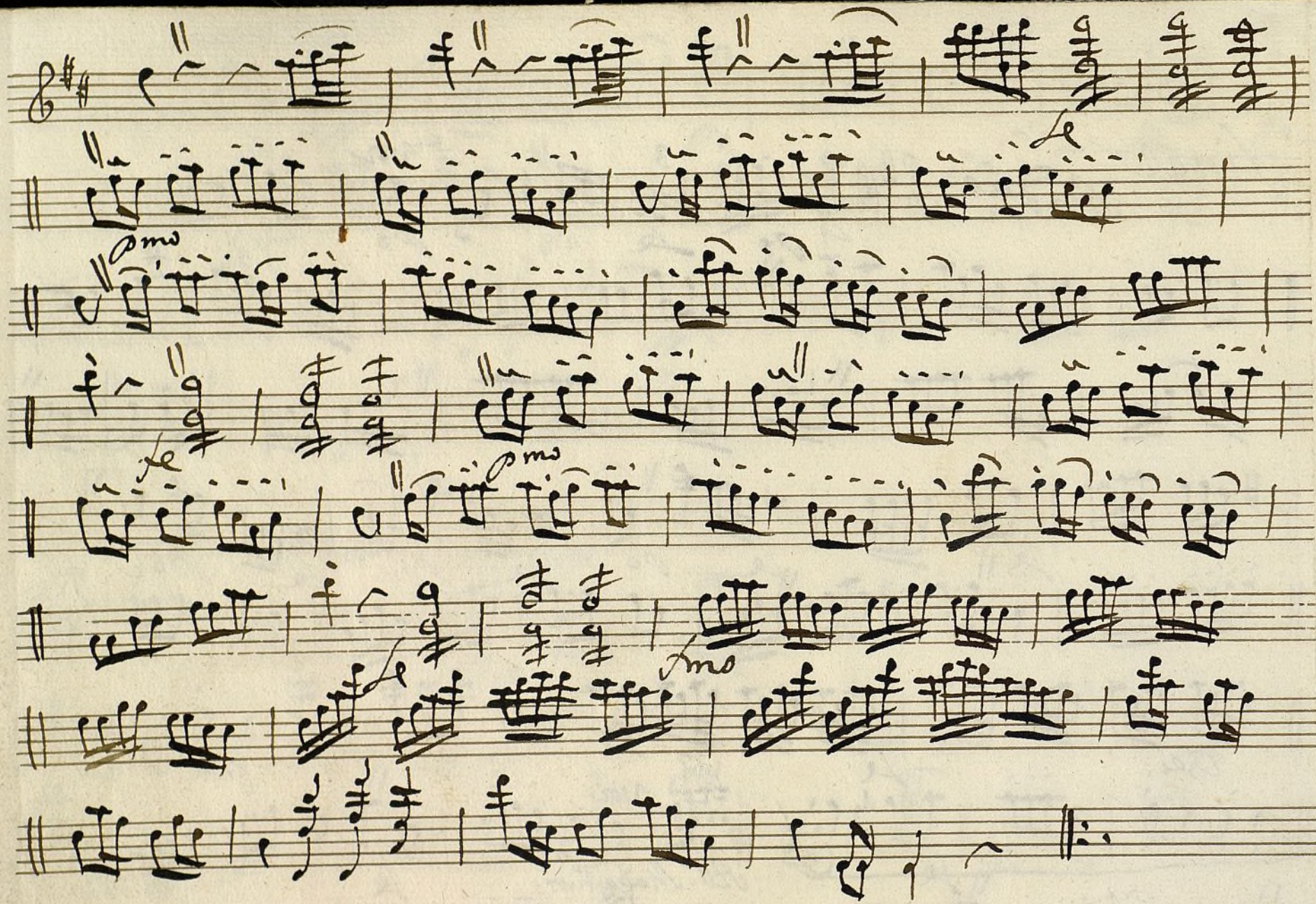

Ayuntamiento de Madrid

Ayuntamiento de Madrid

1200055563

MVS 115-2

Cauda!

t

Violin 2<sup>o</sup>

Jon.<sup>a</sup> a Duo

La apuesta de la Sortija  
//

*Allegro Magisterio*

Parola

Coplas.

*Alleg*

402

*Aleppo dormas.*

*All.<sup>o</sup>*  $\frac{2}{4}$  ~~2~~ *f.* *p.* *Allegro*  
*Parola*

*No Boleras.* *All.<sup>to</sup>*  $\frac{2}{4}$  *f.* *p.* *f.* *3* *3* *Allegro*

final 20  
42<sup>m</sup>

And no

Ayuntamiento de Madrid

1200055563

Violin 2.<sup>o</sup> 1.<sup>a</sup> a Duo la puerta & la sorrija

Mus 145-2

*All.<sup>o</sup> Maestoso*

*f* *cres* *f* *p* *ff* *cres* *f* *p*

*Allegro*

*And*

*Parola*

*And.*

*a Negro. dorma*

Ayuntamiento de Madrid

*Polsera. All<sup>ro</sup>* *Punto Bajo*

*And<sup>ro</sup>* *Punto Bajo* *Allegro.*

*All<sup>ro</sup> Ma<sup>g</sup>*

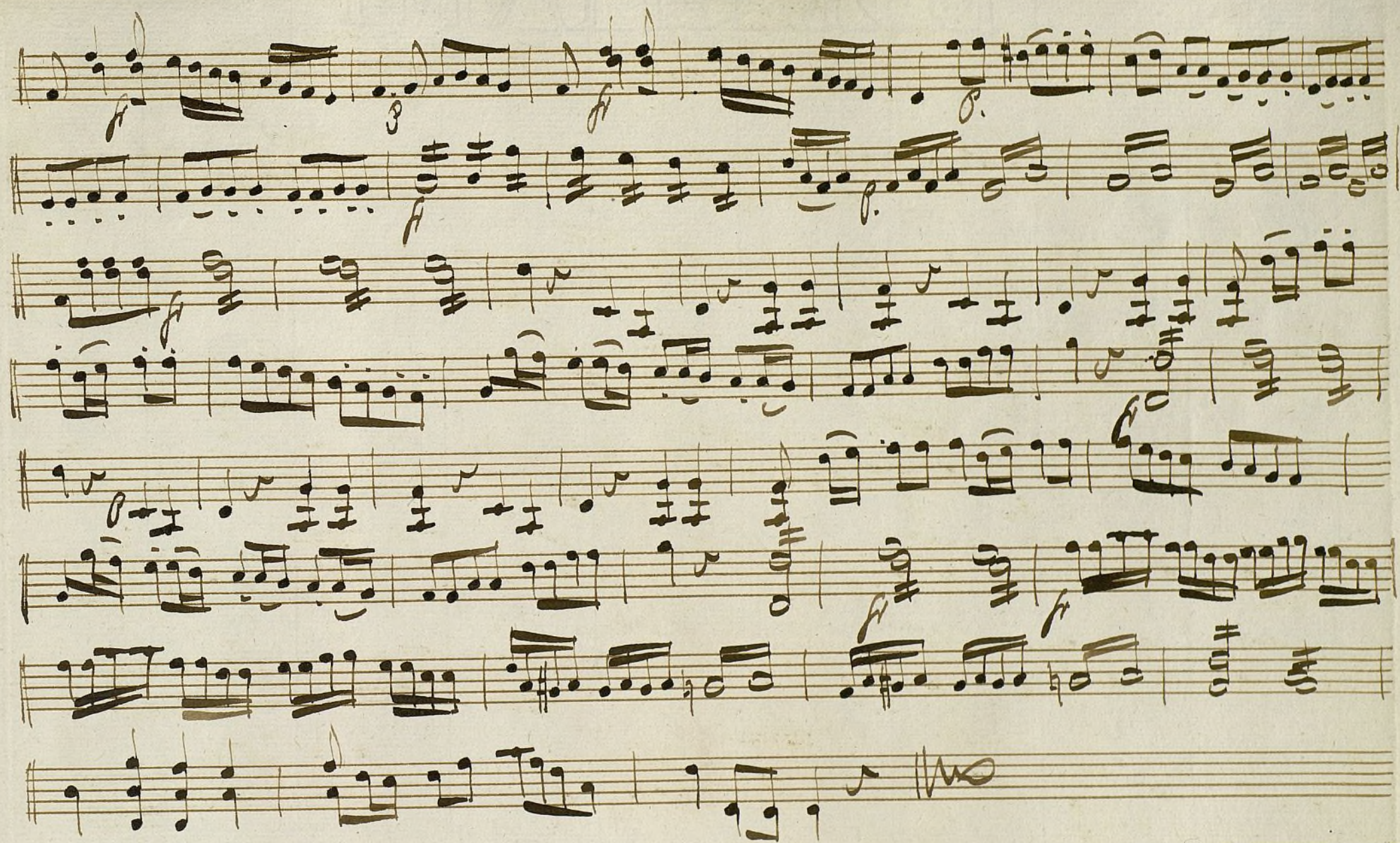

Ayuntamiento de Madrid

1200055563

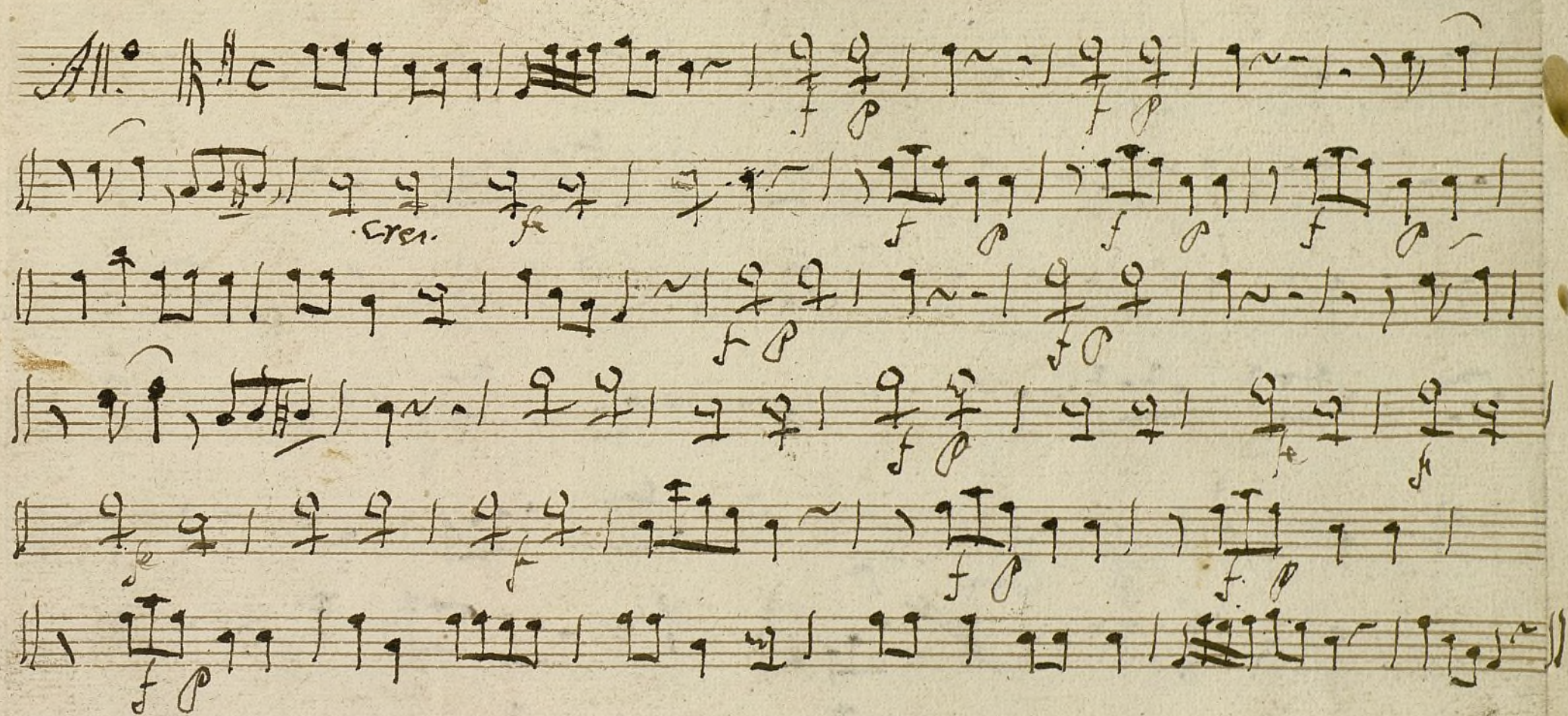

Viola Ton<sup>a</sup> a Duo la apertura de la Sortisa

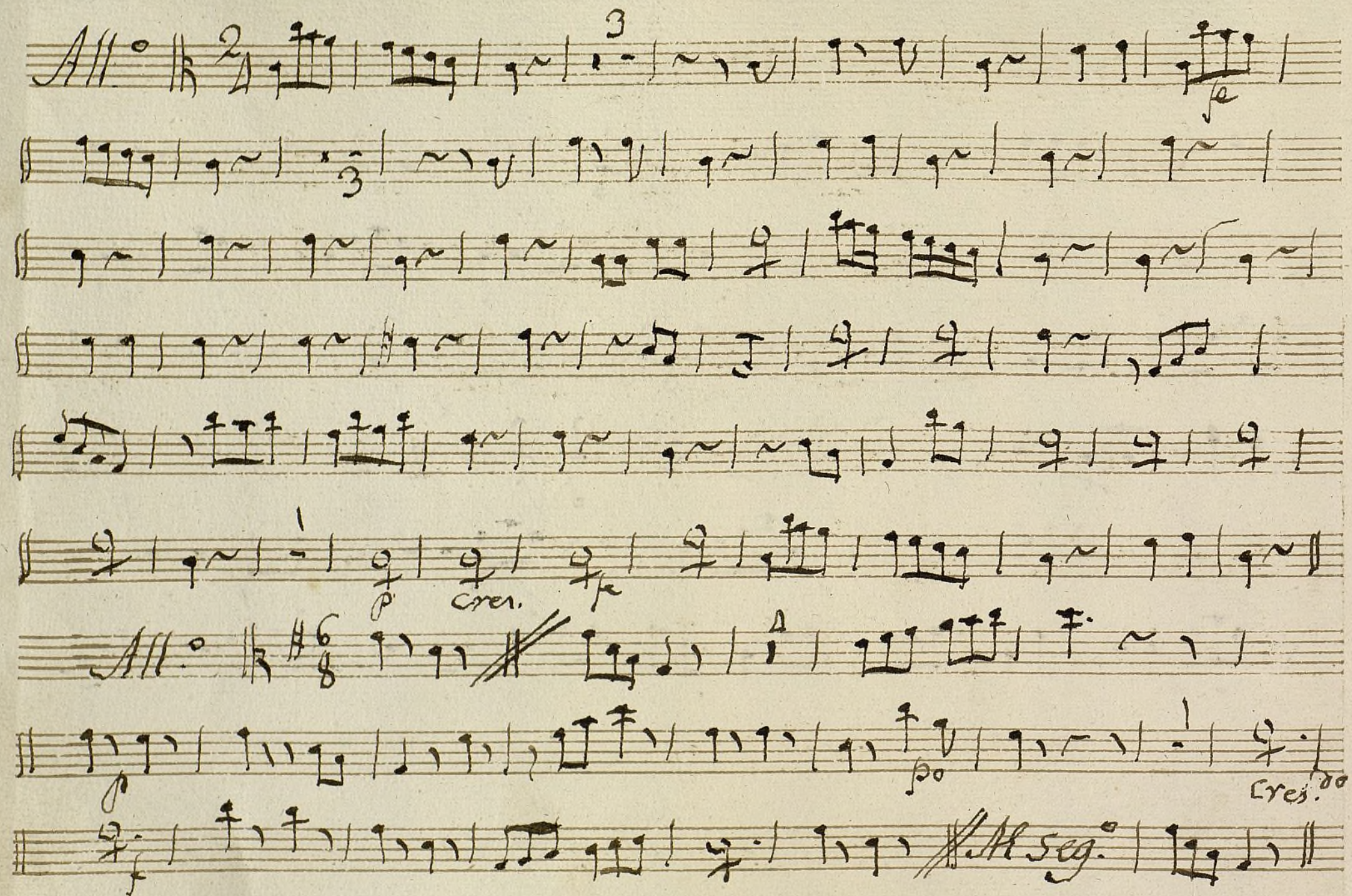

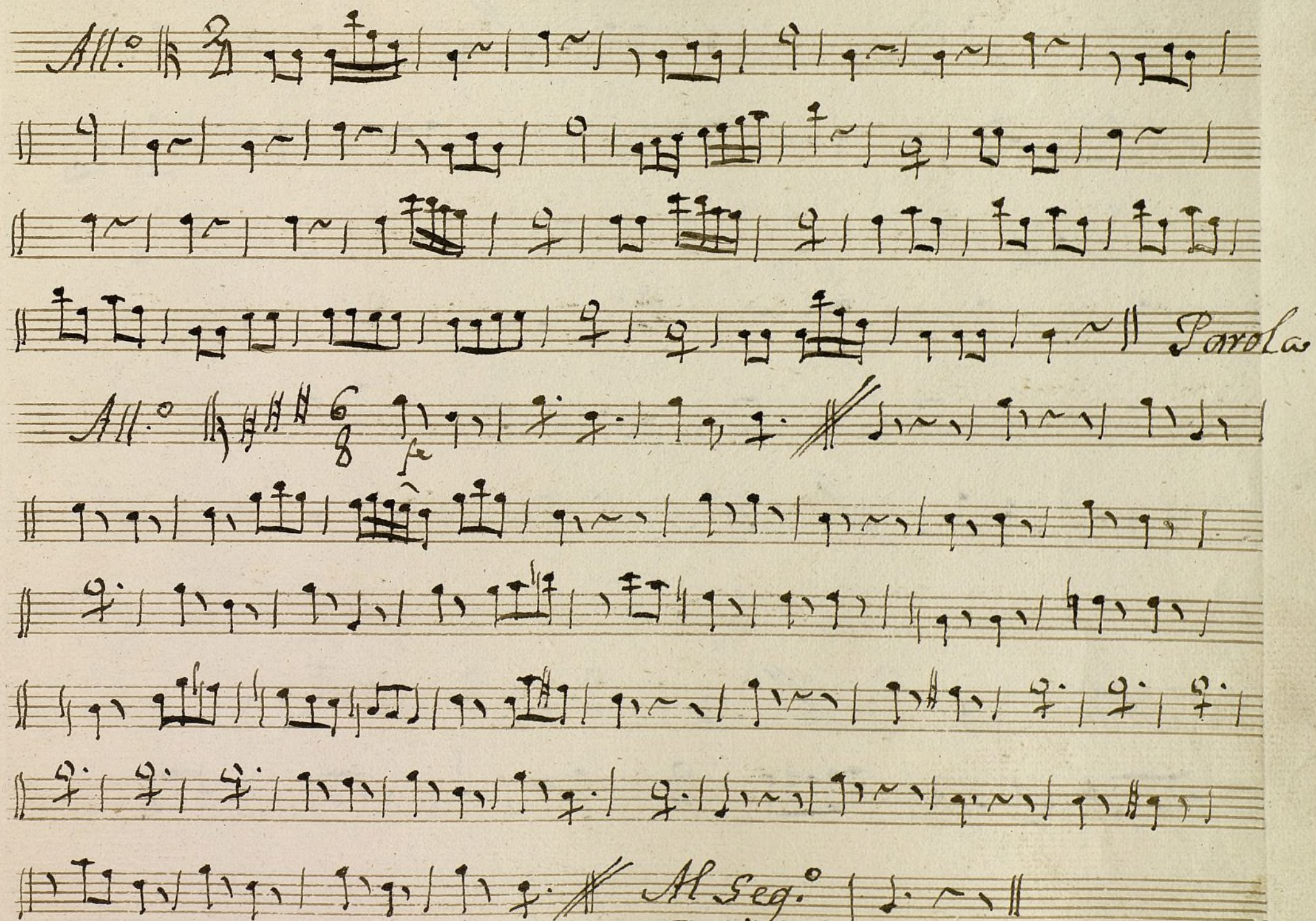

*All.<sup>o</sup>* *Parola*

*All.<sup>o</sup>* *Al Seg.<sup>o</sup>*

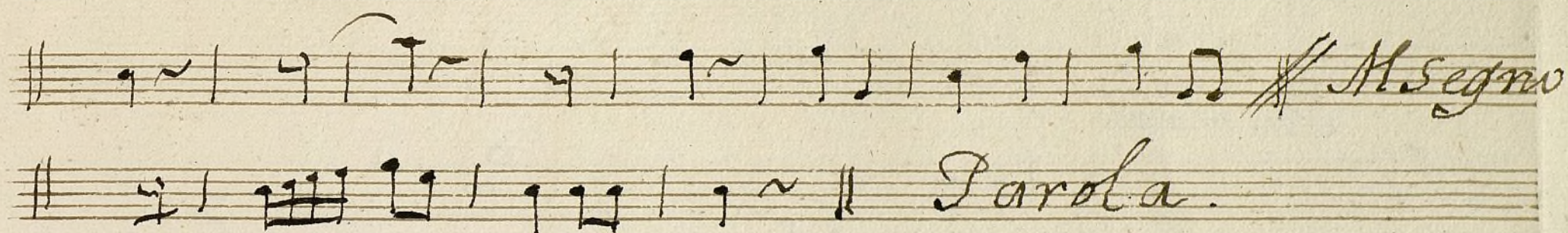

Punto bajo

All.<sup>o</sup>

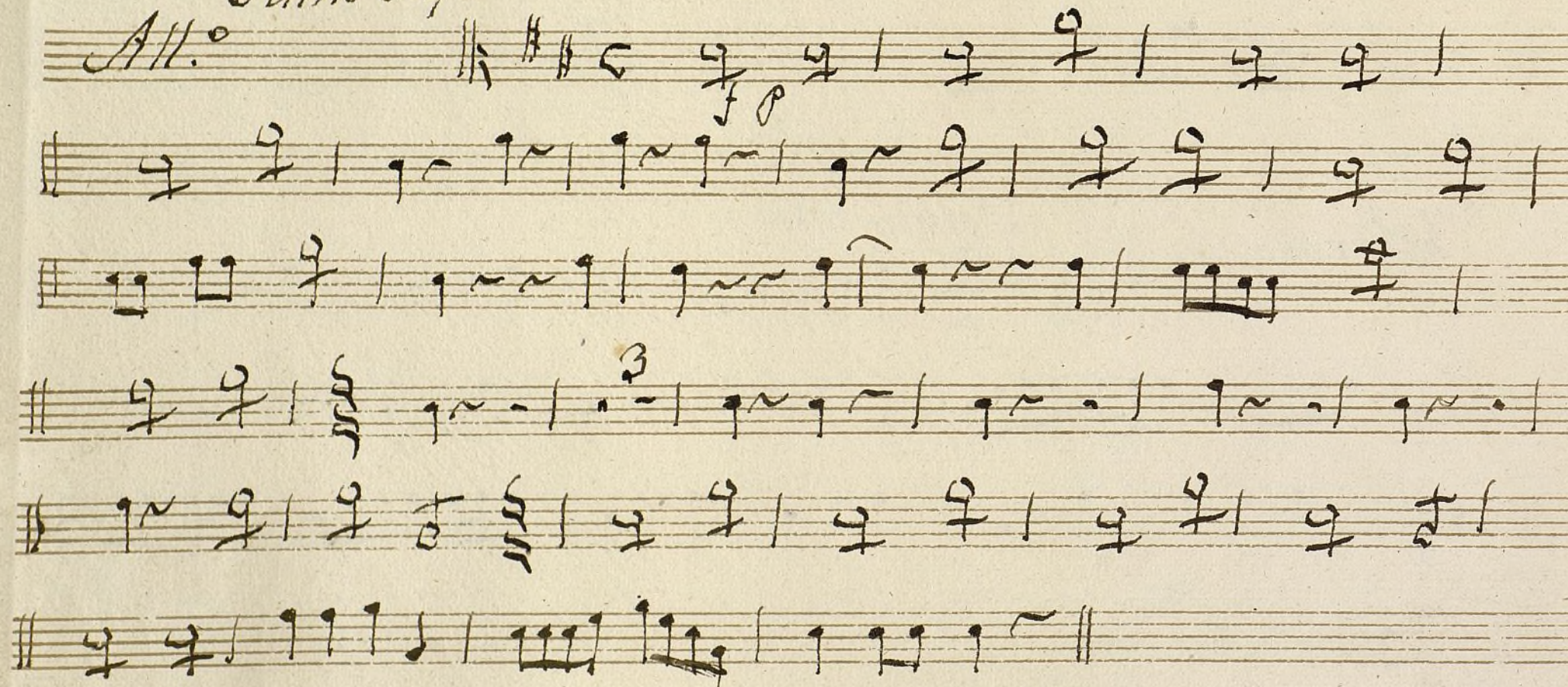

Ayuntamiento de Madrid

Ayuntamiento de Madrid

1200055563

Oboe Primero

Mus 115-2

Conadilla a Duo; La apertura de la Sortija

Al.º Majestuoso

Voli p.

*All.<sup>o</sup>* &  $\frac{2}{4}$  *Q.*  

*All.<sup>o</sup>* &  $\frac{6}{8}$  *f, T.*  

13

*Allegro* &  $\frac{2}{4}$

Parola

*Coplas* *All.* &  $\frac{6}{8}$

Volsi

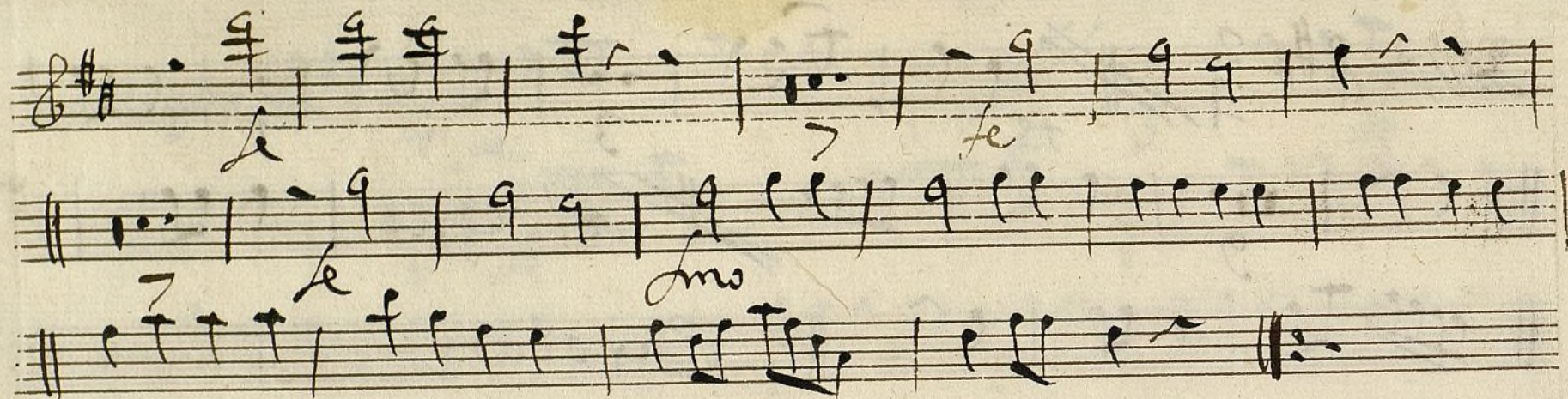

Ayuntamiento de Madrid

Ayuntamiento de Madrid

1200055563

Oboe, Segundo

Mus 115-2

Zona dilla a Dios; La puerta de la Sortija;

Al.º Magnifico

Voli

*Allegro*  $\frac{2}{4}$  <sup>13</sup>

Parola

*Coplas* *Allegro*  $\frac{6}{8}$  <sup>14</sup>

Volte

*Allegro* &#x2668; 3/4

*And. Al.* &#x2668; c

*Allegro*

*Parola*

$\frac{3}{4}$  Bileray taze

# Ayuntamiento de Madrid

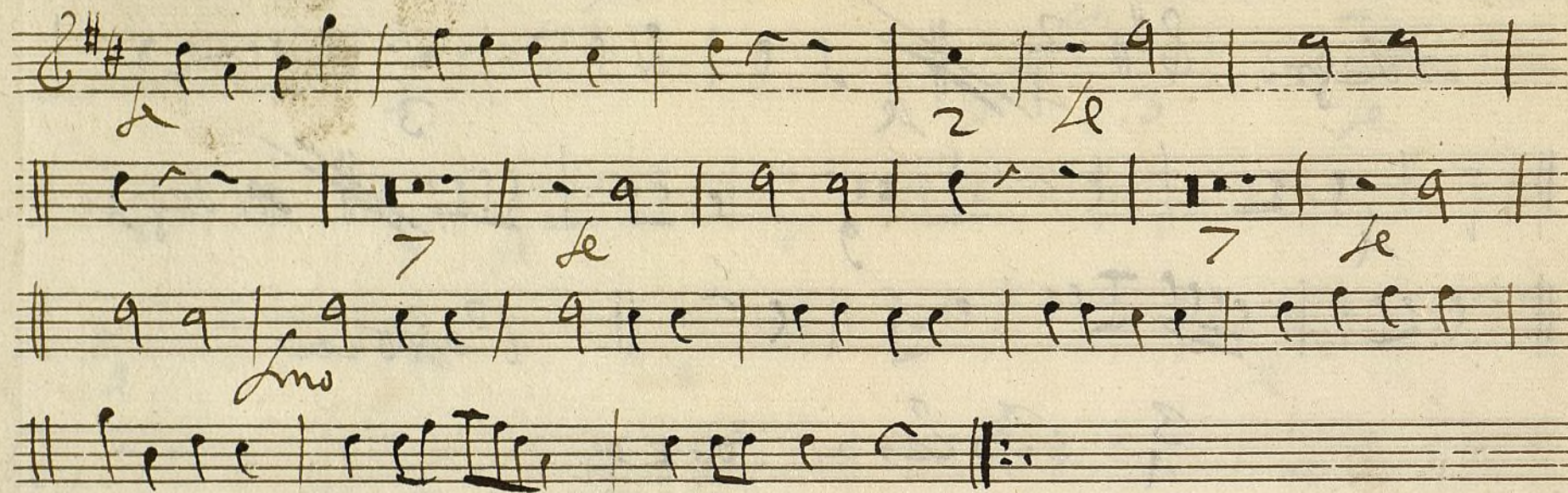

Ayuntamiento de Madrid

Ayuntamiento de Madrid

1200058563

Clarinet

MUS 115-2

Conadilla a Duo; La apuesta de la sortija;

Allegro & # C

Allegro 2/4

Volte

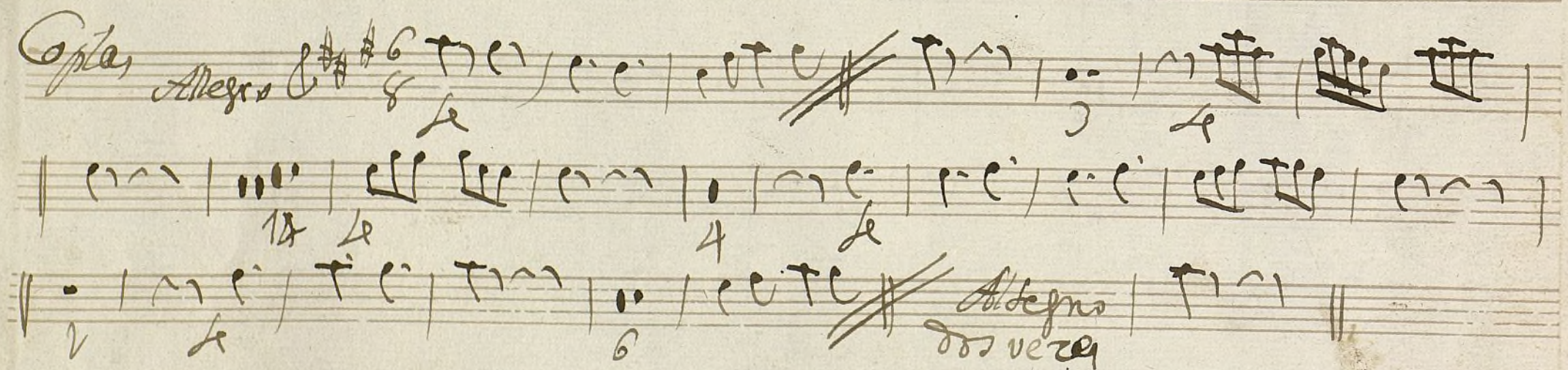

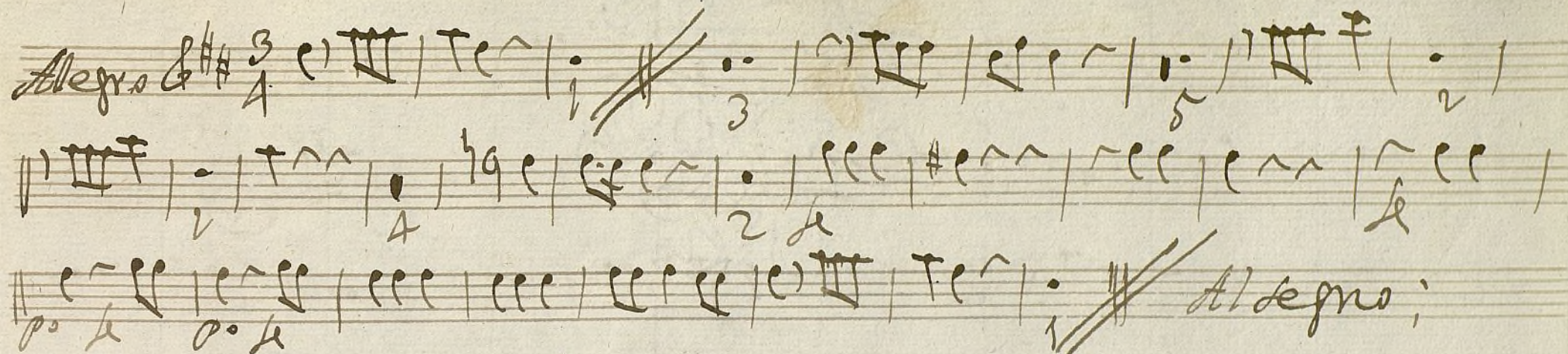

Rei.<sup>do</sup> faze // Parola

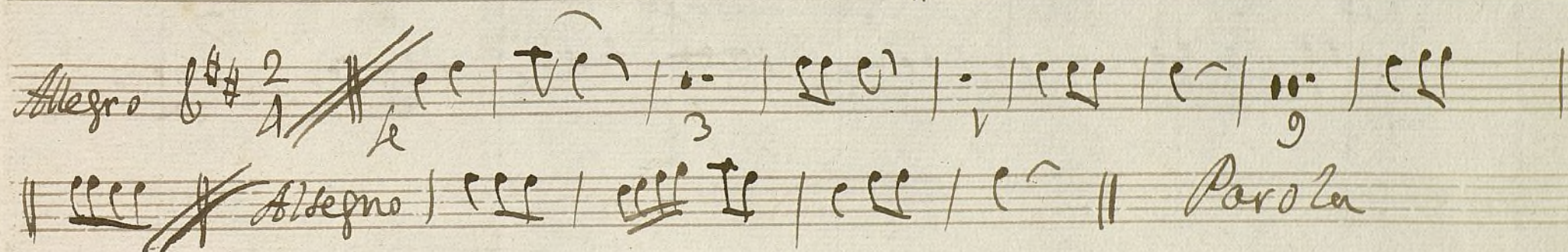

3<sup>a</sup> seguir faze //

*Trompa Primera*

MUS 115-2

*Zonadilla a duo; La apertura de la sorfija;*

*YnC.*

*Allegro Moderato*

*Volk*

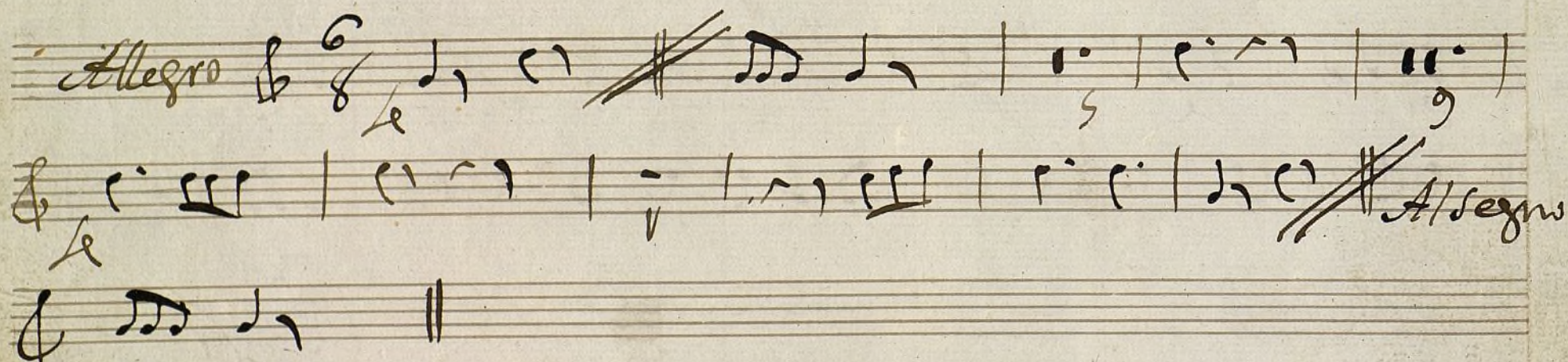
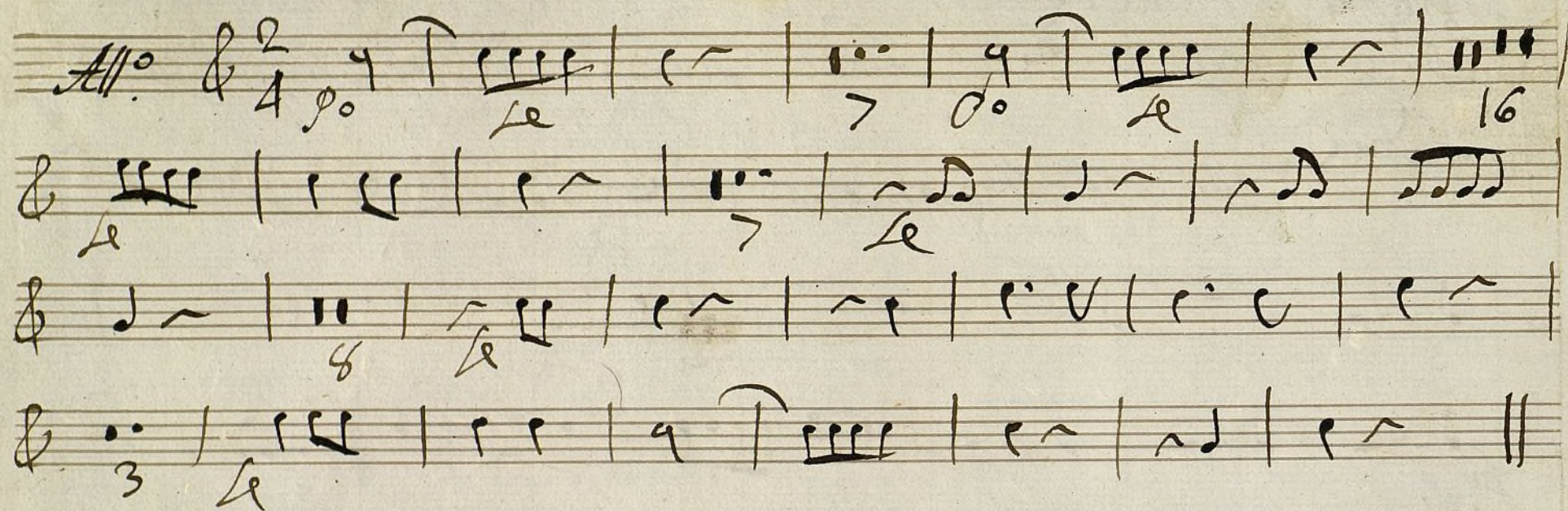

*Allegro* &  $\frac{2}{4}$

13 Le

Le

Le

Le

Parola

*Coplas In de*

*All.<sup>o</sup>* C =  $\frac{6}{8}$

3 Le

14 Le

Le

Le

Volte

In de

*Allegro*  $\text{C}:\sharp\sharp \frac{3}{4}$

*Meris. All. C:sharp sharp*

*Parola*

final *And<sup>te</sup>* *And<sup>te</sup>*  $\text{C}=\sharp\sharp$   $\frac{2}{4}$

Allo. Magnifico. 

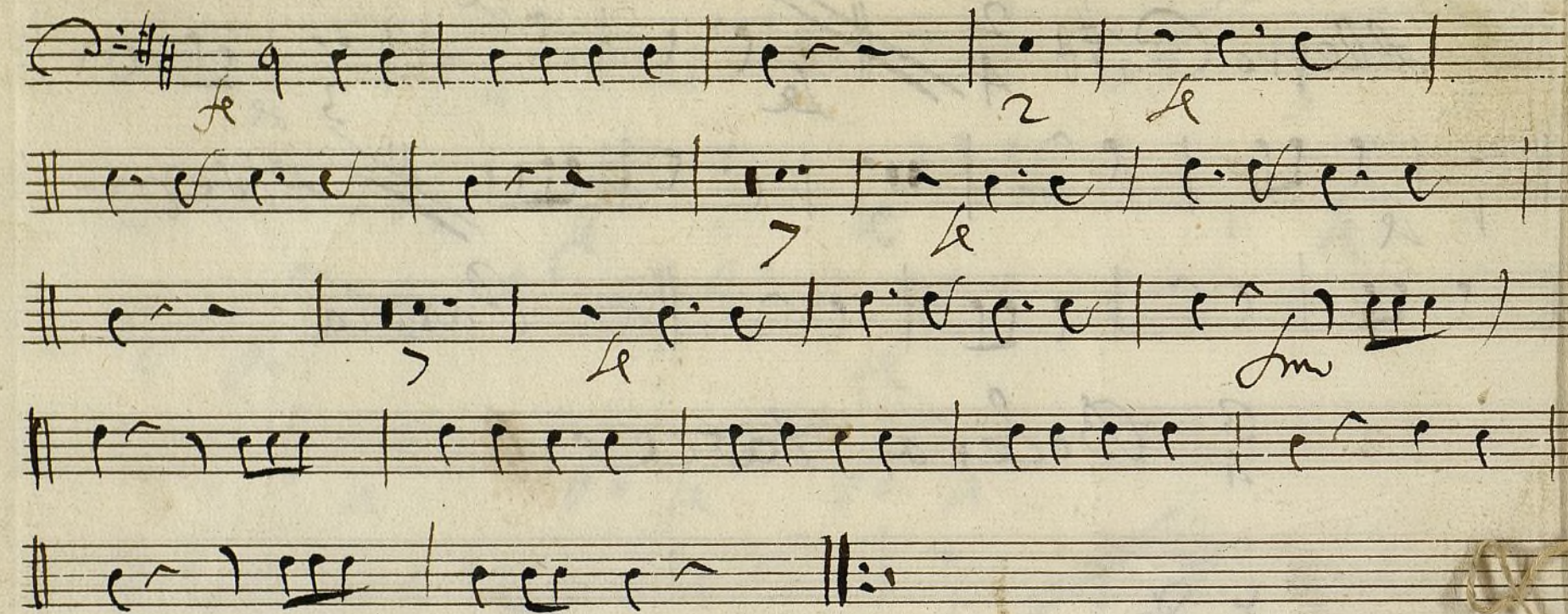

Trompa Segura

Mus 115-2

Conadilla a duo; La a puerta de la sortija;

In Ce

All.<sup>o</sup> Moderato

No!ti

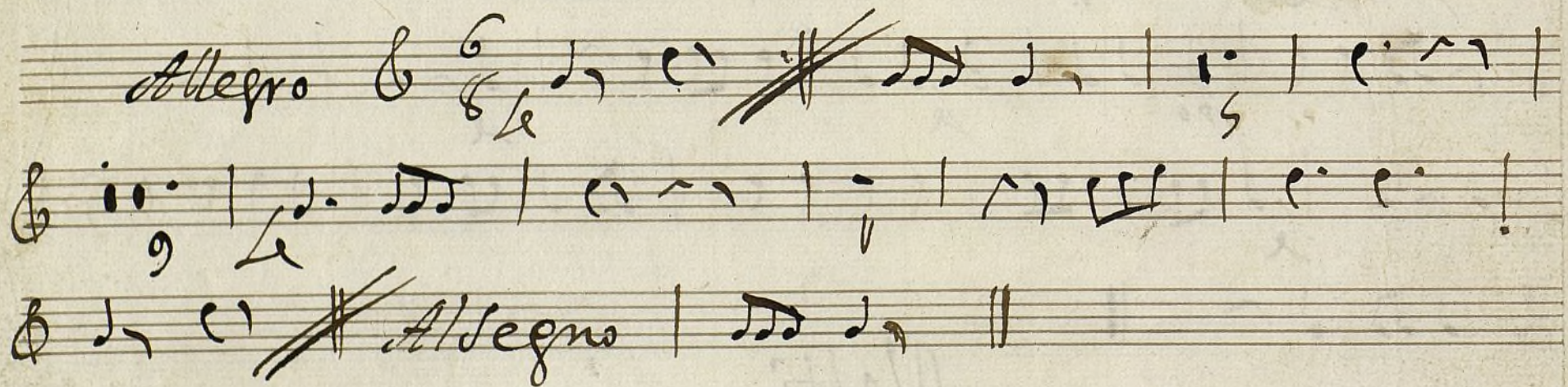
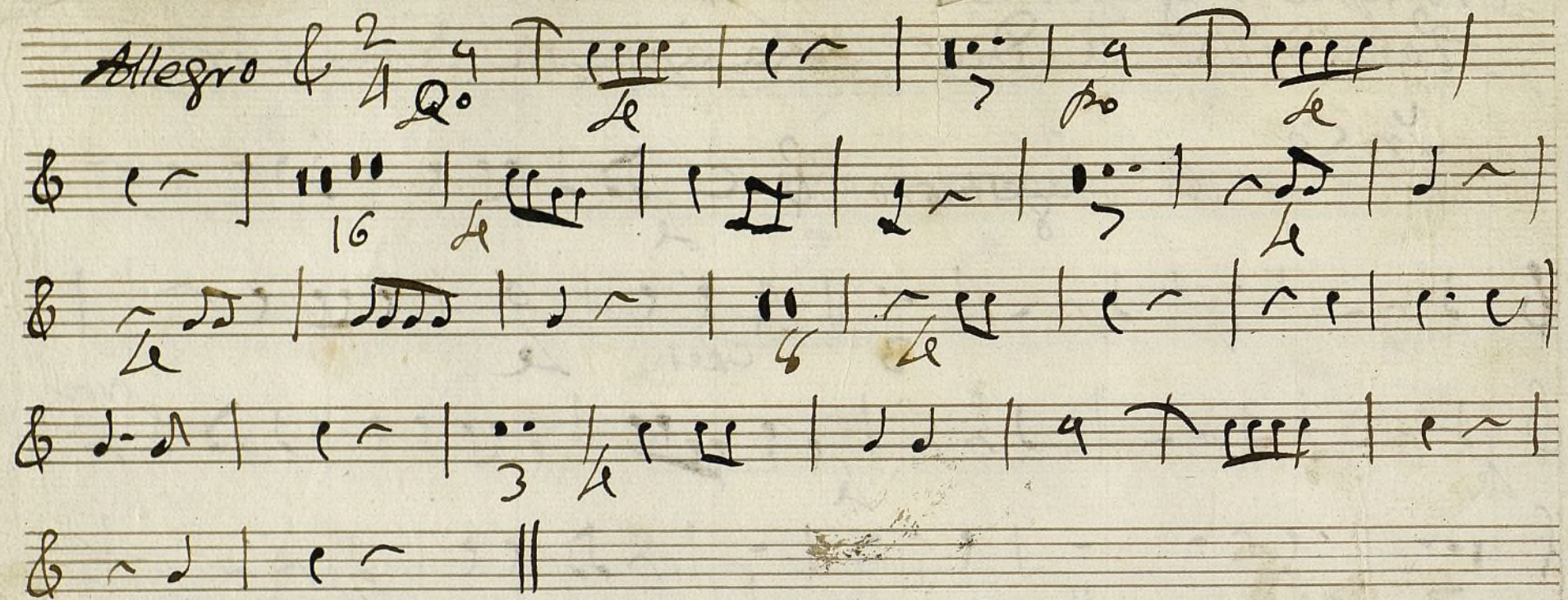

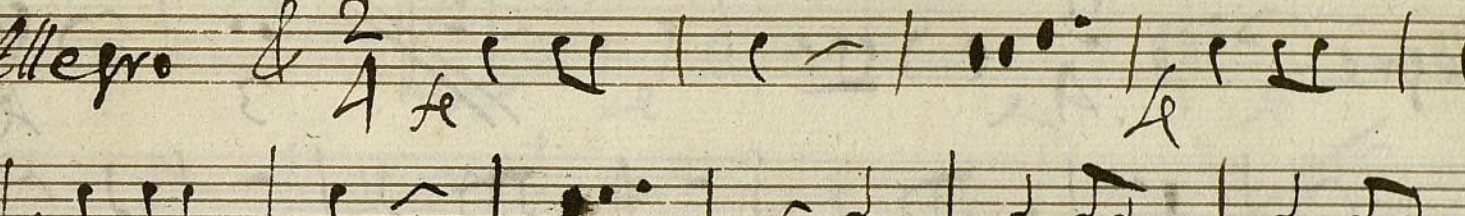

Allegro &  $\frac{2}{4}$  

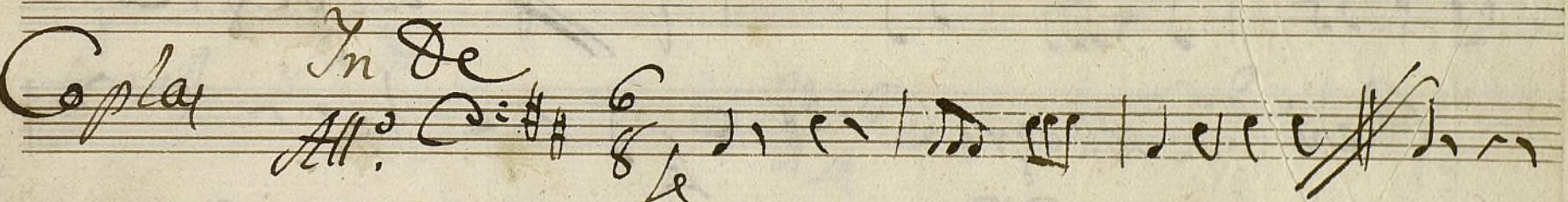
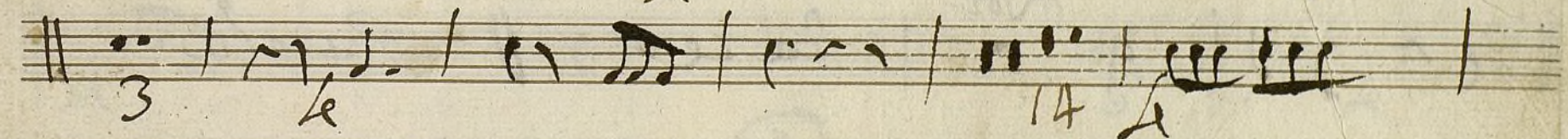
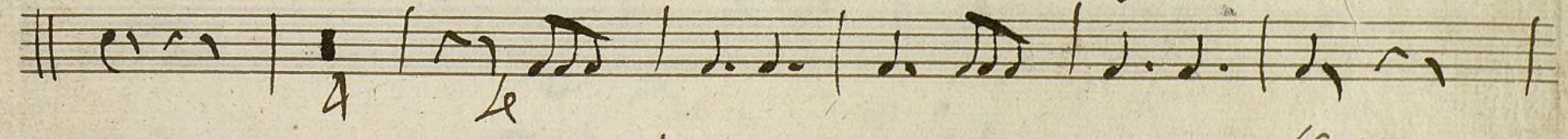
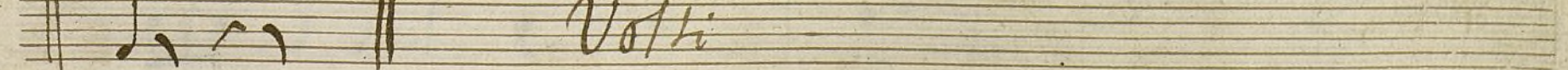
*Copla In De*  
*All. C: 11* 6/8   
|| 3   
||   
||   
||  *Adesno*  
*dos veze*  
*Votti*

Ayuntamiento de Madrid

*Allegro*  $\text{C}=\text{H}$   $\frac{3}{4}$

*Peri. do* *Allegro*  $\text{C}=\text{H}$

*Parola*

*Allegro*  $\text{C}:\sharp\sharp \frac{2}{4}$  ~~4~~  $\frac{4}{4}$   $\frac{3}{4}$   $\frac{4}{4}$

*Allegro*  $\frac{3}{4}$  *Parola*

$\frac{3}{4}$  *Boieras taze* //

*final In de*  
*Andro*  $\text{C}:\sharp\sharp \frac{2}{4}$   $\frac{4}{4}$  15

*Allegro Magnifico*  $\text{C}:\sharp\sharp$   $\frac{3}{4}$

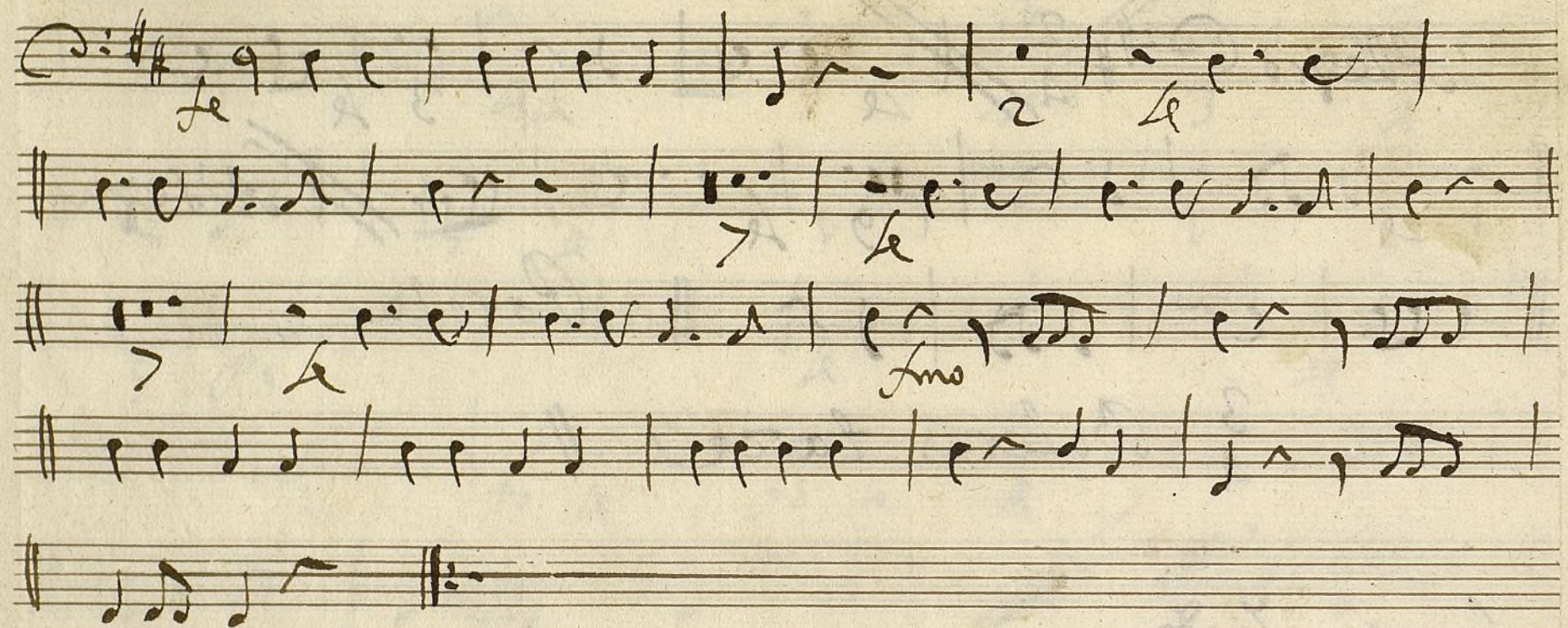

Ayuntamiento de Madrid

Ayuntamiento de Madrid

1200055563

Mus 115-2

Volte

*Allegro*  $\text{C} = \frac{2}{4}$

*Allegro*  $\text{C} = \frac{6}{8}$

*Allegro*  $\text{C} = \frac{2}{4}$

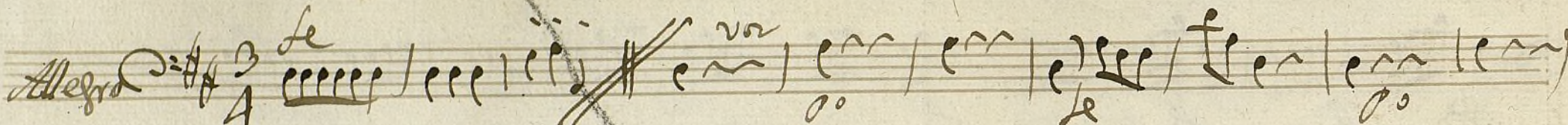

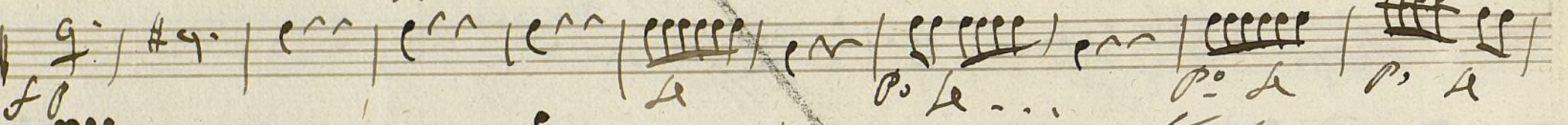

*Allegro*  $\text{C}:\sharp\sharp$   $\frac{3}{4}$  *Le*     *Allegro*

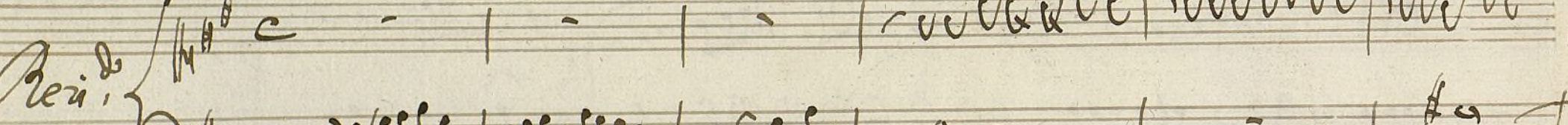
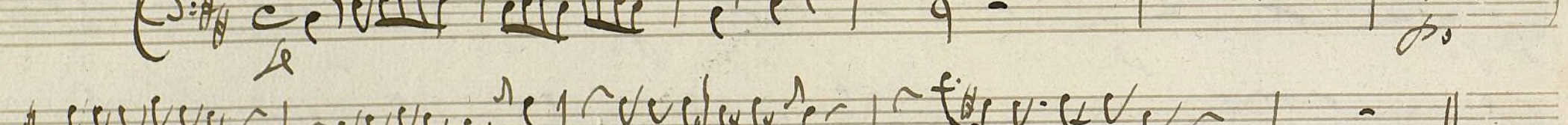
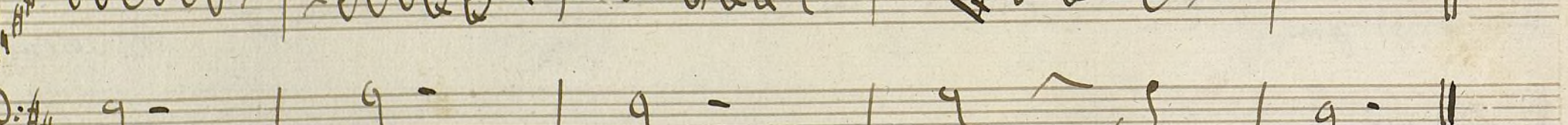
*Peri.*  $\text{C}:\sharp\sharp$     *Parola*

*Allegro*  $\text{C}:\sharp\sharp$  2 ~~4~~ *Non*

*Parola*

*Volera* *Allegro*  $\text{C}:\sharp\sharp$  3 ~~4~~ *Non*

*Volta*

*Final And.<sup>te</sup> C:G 2/4*

*Al.<sup>te</sup> Majestuoso C:G*

Ayuntamiento de Madrid

Ayuntamiento de Madrid

1200055563

Contrabajo

Conadilla à Duo;

La puerta de la Sortija;

*Allegro Moderato*

Staff 1: *fo* *Le*

Staff 2: *Paroza*

Staff 3: *Copla Allegro* *fo* *Le* *no*

Staff 4: *fo* *Le*

Staff 5: *fo* *Le*

Staff 6: *fo* *Le*

Staff 7: *fo* *Le* *fo* *Le*

Staff 8: *fo* *Le* *pmo*

Staff 9: *Allegro dos vezes*

Staff 10: *Volte*

Parola

V. 8/7i

*Allegro*  $\text{C}=\text{F}\#$   $\frac{2}{4}$  ~~fe~~ *vo* *po* *Le* *po* *Le* *po* *Le*

~~Allegro~~ *Allegro*  $\text{C}=\text{F}\#$   $\frac{2}{4}$  *Le* *po* *Le* *po* *Le* *po* *Le*

~~Allegro~~ *Allegro*  $\text{C}=\text{F}\#$   $\frac{2}{4}$  *Le* *po* *Le* *po* *Le* *po* *Le*

~~Allegro~~ *Allegro*  $\text{C}=\text{F}\#$   $\frac{2}{4}$  *Le* *po* *Le* *po* *Le* *po* *Le*

*Parola*

*Bolero* ~~Allegretto~~  $\text{C}=\text{F}\#$   $\frac{3}{4}$  *vo* *po* *Le* *po* *Le* *po* *Le*

~~Allegretto~~ *Allegretto*  $\text{C}=\text{F}\#$   $\frac{3}{4}$  *vo* *po* *Le* *po* *Le* *po* *Le*

~~Allegretto~~ *Allegretto*  $\text{C}=\text{F}\#$   $\frac{3}{4}$  *vo* *po* *Le* *po* *Le* *po* *Le*

~~Allegretto~~ *Allegretto*  $\text{C}=\text{F}\#$   $\frac{3}{4}$  *vo* *po* *Le* *po* *Le* *po* *Le*

final

And.<sup>te</sup>

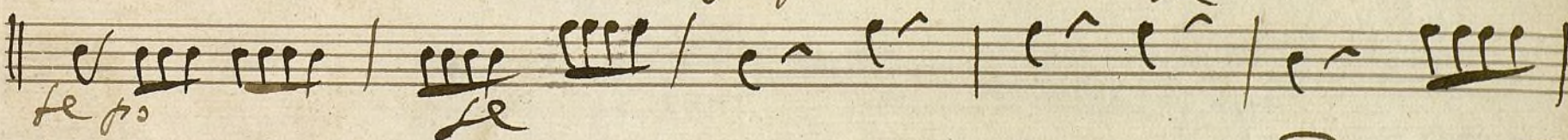
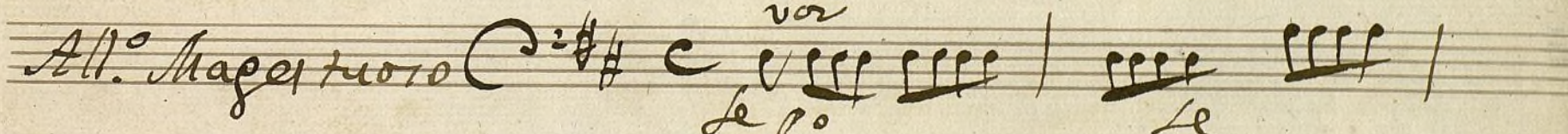
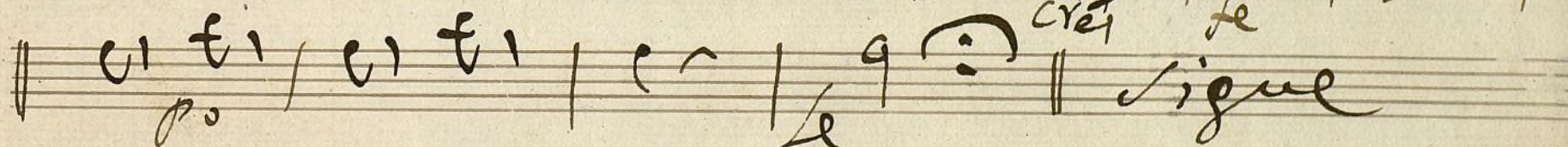
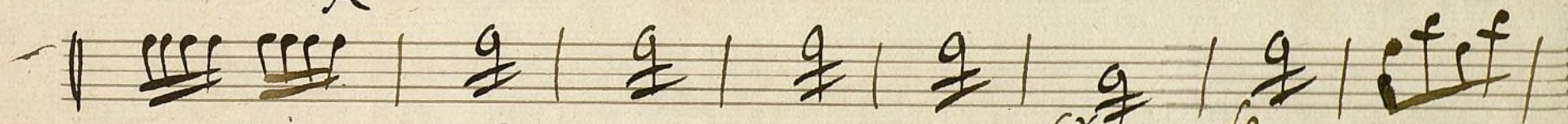
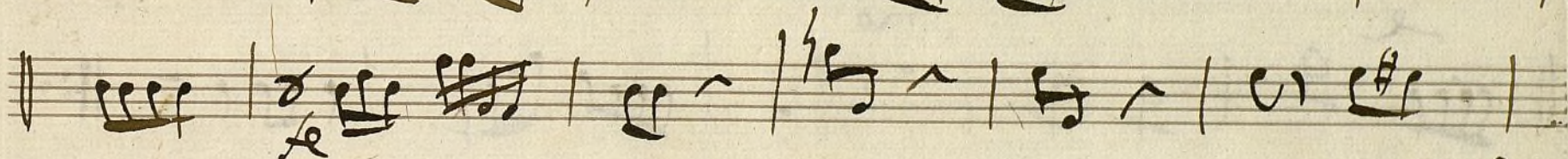
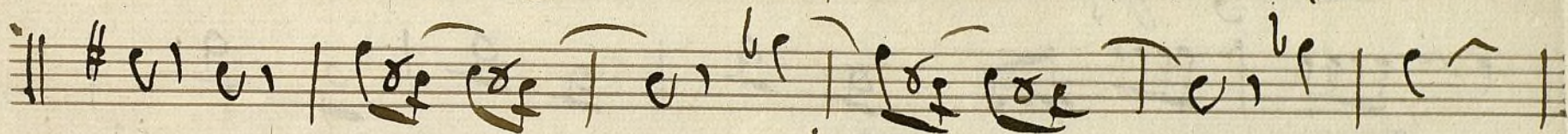
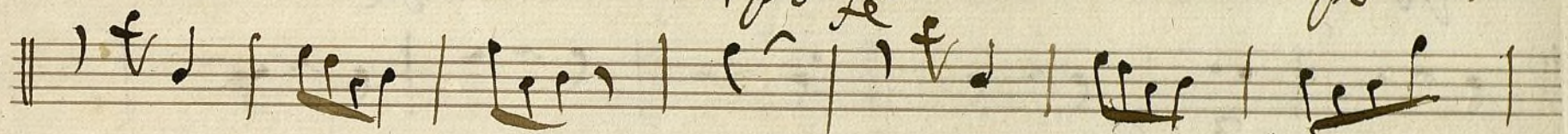
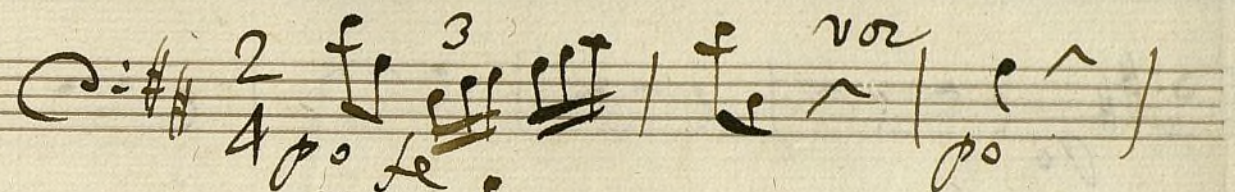

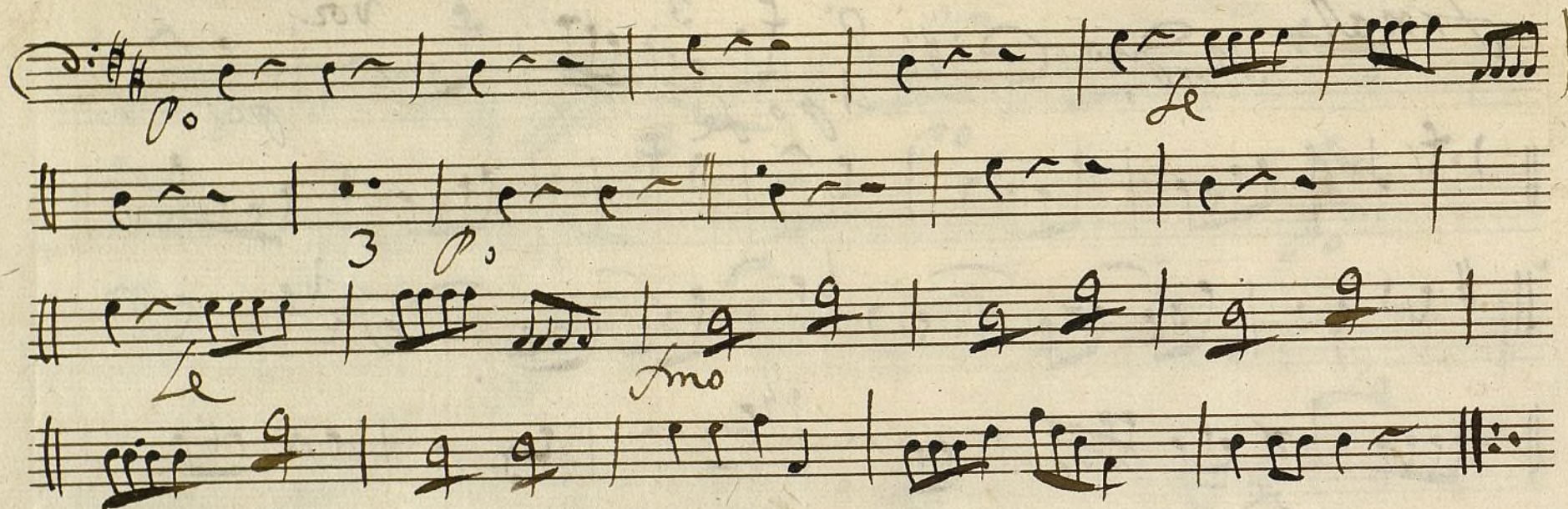

Ayuntamiento de Madrid

Ayuntamiento de Madrid

1200055063

Contrabajo Dupli<sup>do</sup>

+

Caudal

Mus 115-2

Conadilla a Duo; La apertura de la Sortija;

*Allegro Maestoso*

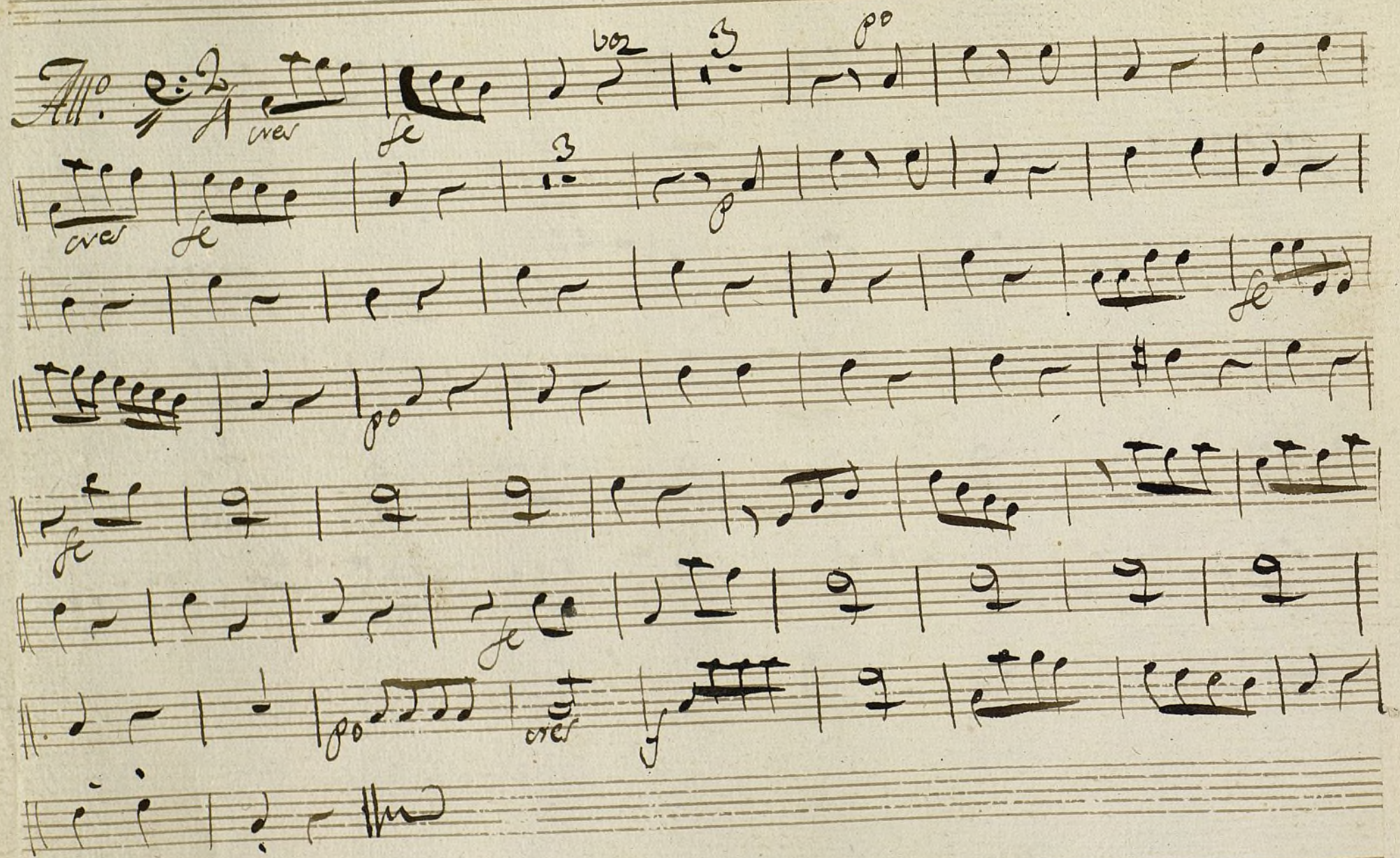

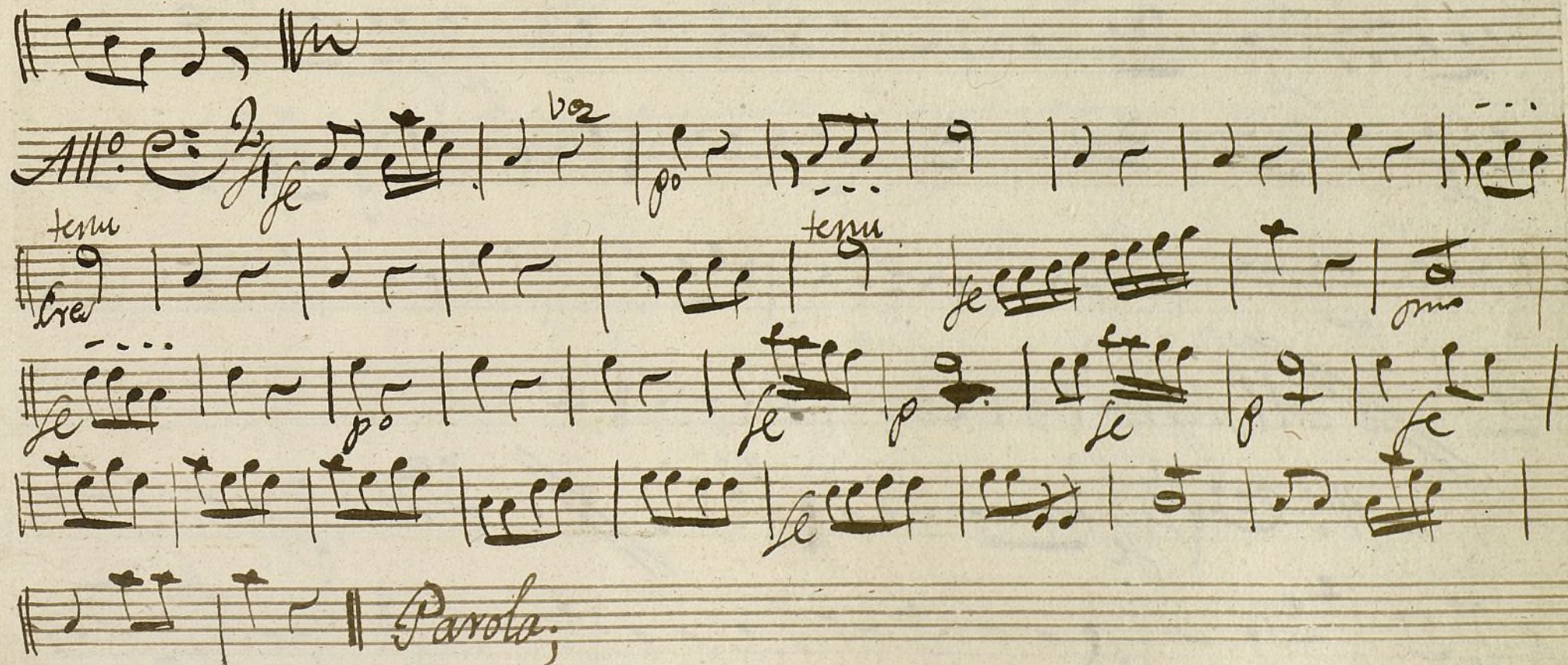
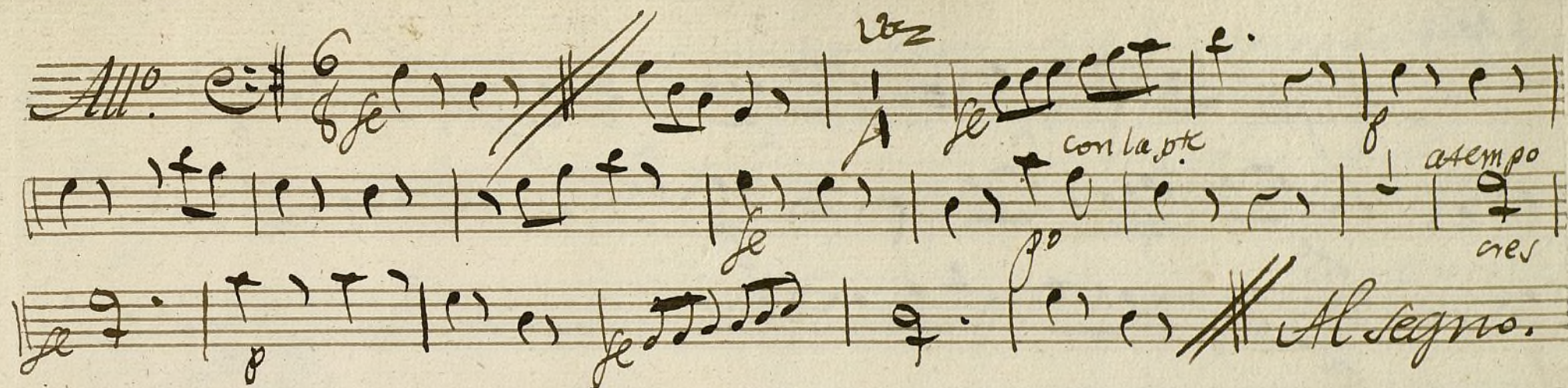

Coplar.

*Allegro.*

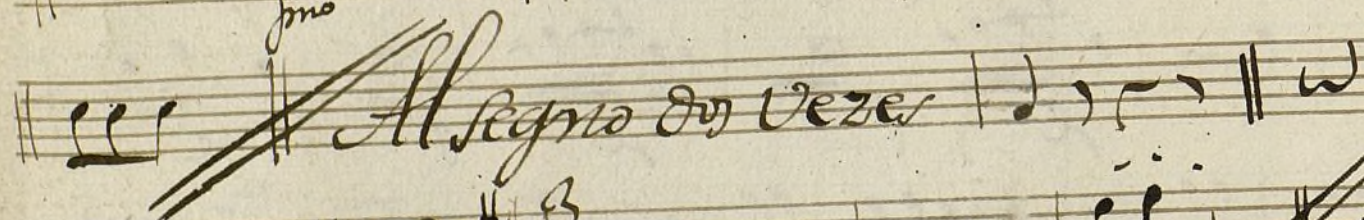
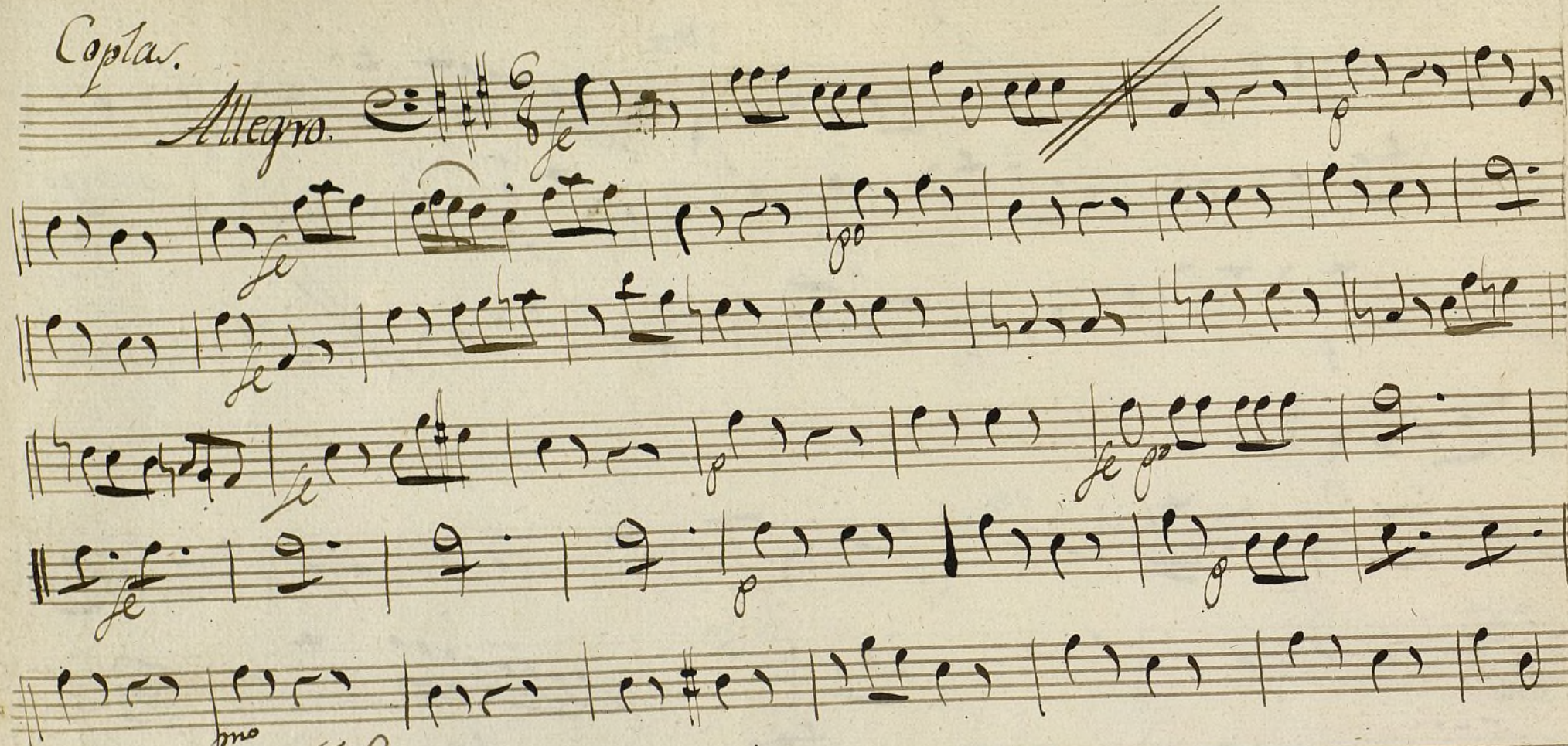

*Allegro*

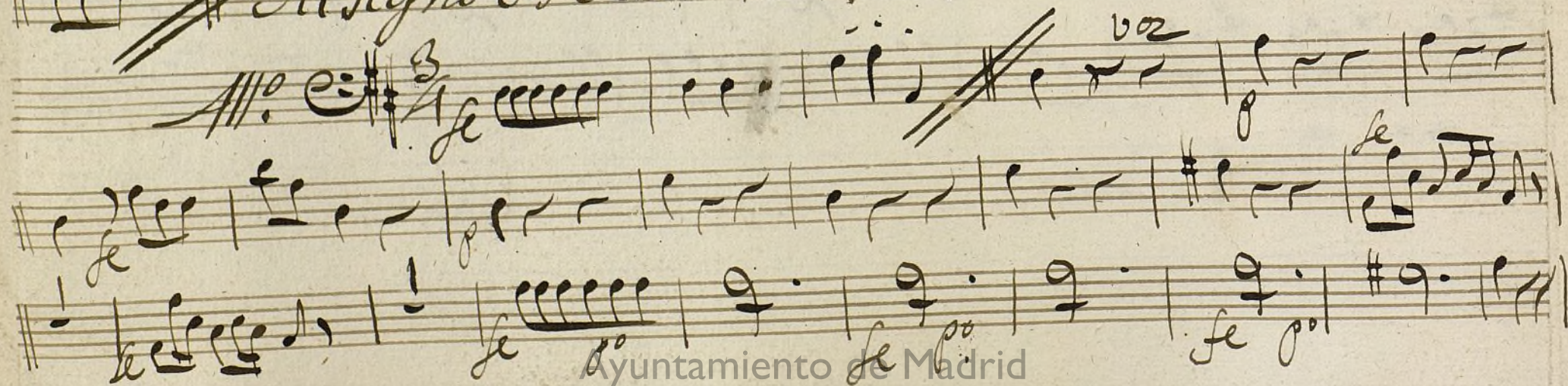

*All.<sup>o</sup>* *2* *se* *vo2* *po* *se* *po*

*Allegro.*

*Bolevar.* *NO Puntovayo* *Parola* *vo2* *se*

*Allegro.*

*Final* *Puntovayo* *And.<sup>no</sup>* *2* *3* *vo2* *se*

Key markings and text within the score include:

- ves* (written above the first staff)
- se* (written below the first staff)
- Signe* (written below the second staff)
- no* (written above the third staff)
- All. Magnifico.* (written above the third staff)
- se* (written below the third staff)
- no* (written below the fourth staff)
- Fin* (written in cursive at the end of the score)

Ayuntamiento de Madrid

12000 55563