

L.^o 39.

N.^o 7.

Mus 12-14

+

22-14.

t

Violin 1.^o Principal

Scena muda

el Robo de Elena

//

Del S.^o Laserna;

//

All. 2/4

All. vivo 3/4

Allegro

Marcha: Safo Menelao con sus confidentes y sigue la Marcha atag. separen se

ofrecen alon pie de Elena los trofeos.

ofrecen alon pie de Elena los trofeos.

Ayuntamiento de Madrid

se abrazan

le dice q^e se vayan y ellos lo hacen muy contentos

All.^o vivo

po. se queda Elena con sus damas

se Recuerda

adornan

And.^{te}

All.^o

aquí empiezan el desembarco.

po.

te

Quedan solos Venus y Paris

Van a llamar la Ninfa enone (sale)

All.^o
Enone se enfurece
Como luchando Enone con Paris
le saca a Paris del Palacio
All.^o fe po
sale Menelao
Menelao se enfurece.
N. S.

*¡Leda una mirada
e l'ena a Paris*

el. leda ova.

no

All.^o Va anoche en do poco a poco

*mal despacio
anochece de todo*

*se entran y cierran las Puertas y áten Paris y venis por el monte basando
poco a poco.*

Paris demuestra mucho senam.^{to}

*Se encuentra con las puer
tas cerradas.*

All.^o

Ayuntamiento de Madrid

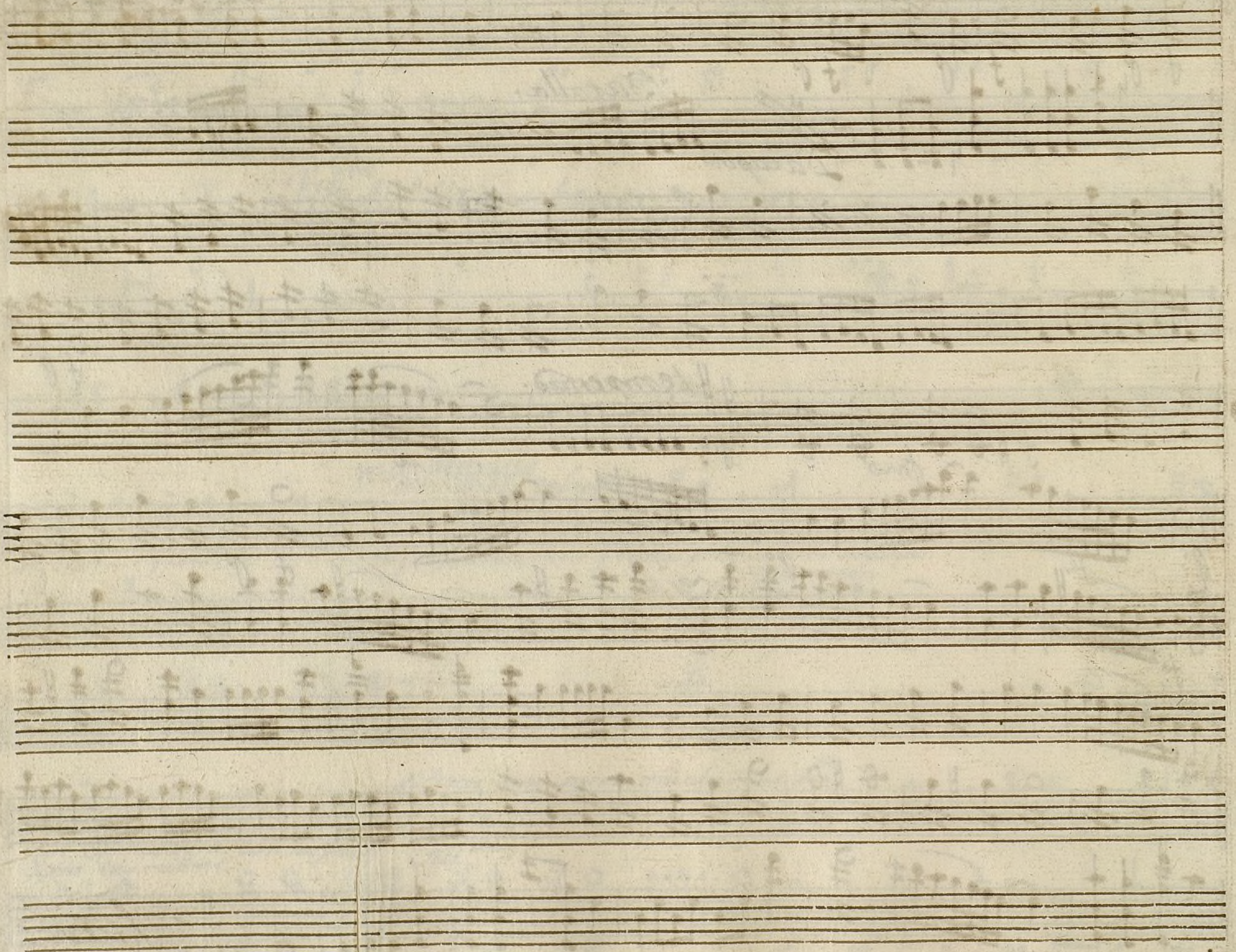

12-14

t

Violín 1.º

Scena muda

el Robo de Elena.

//

ofrecen a los pies de Elena los trofeos.

se abrazan

Le dice q. se vayan y ellos lo hacen muy contentos.

cuerpo adormida

el desembarco.

q. dan solo ve
nus y Paris

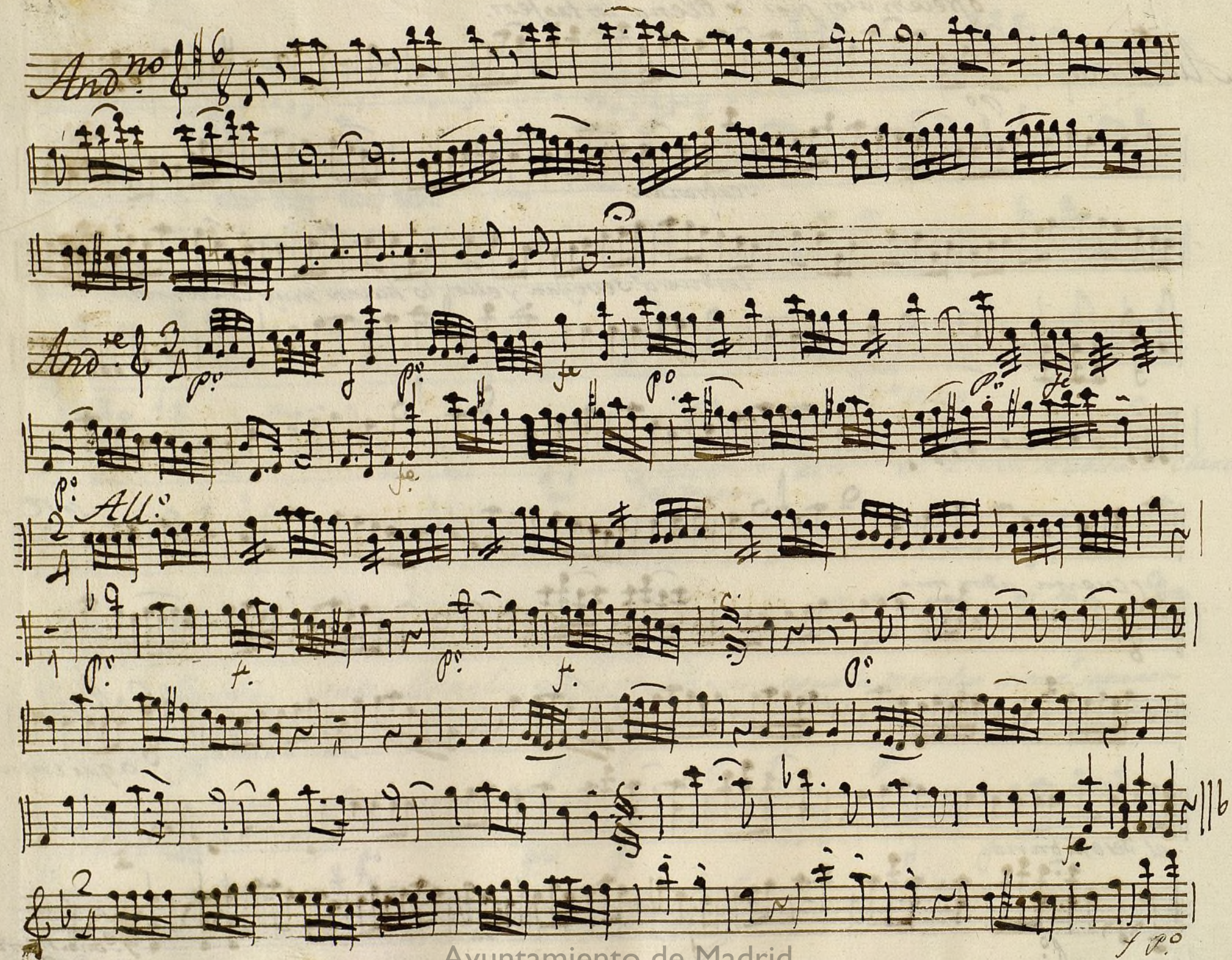

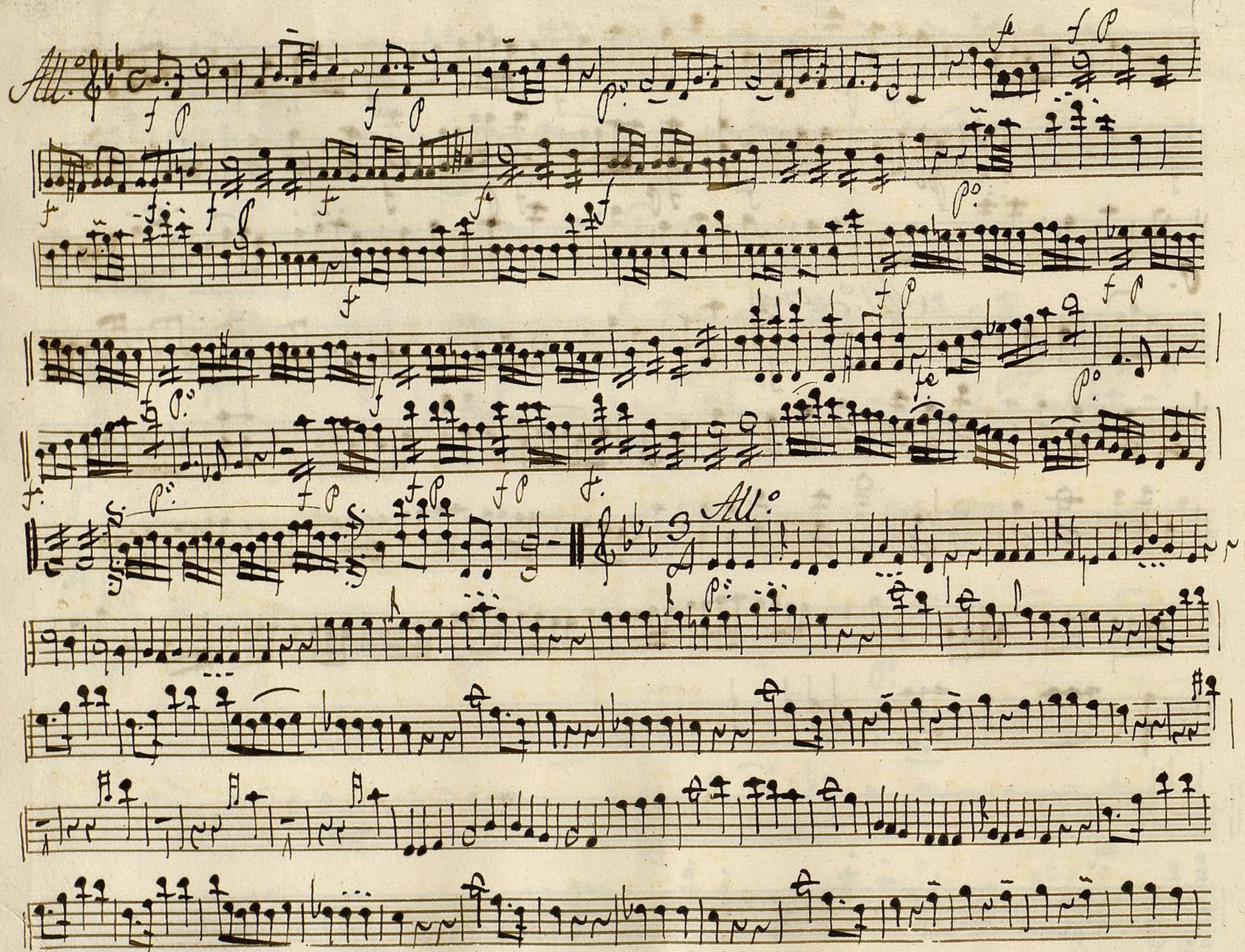

All.

Batalla.

Allegro

Imo tempestad

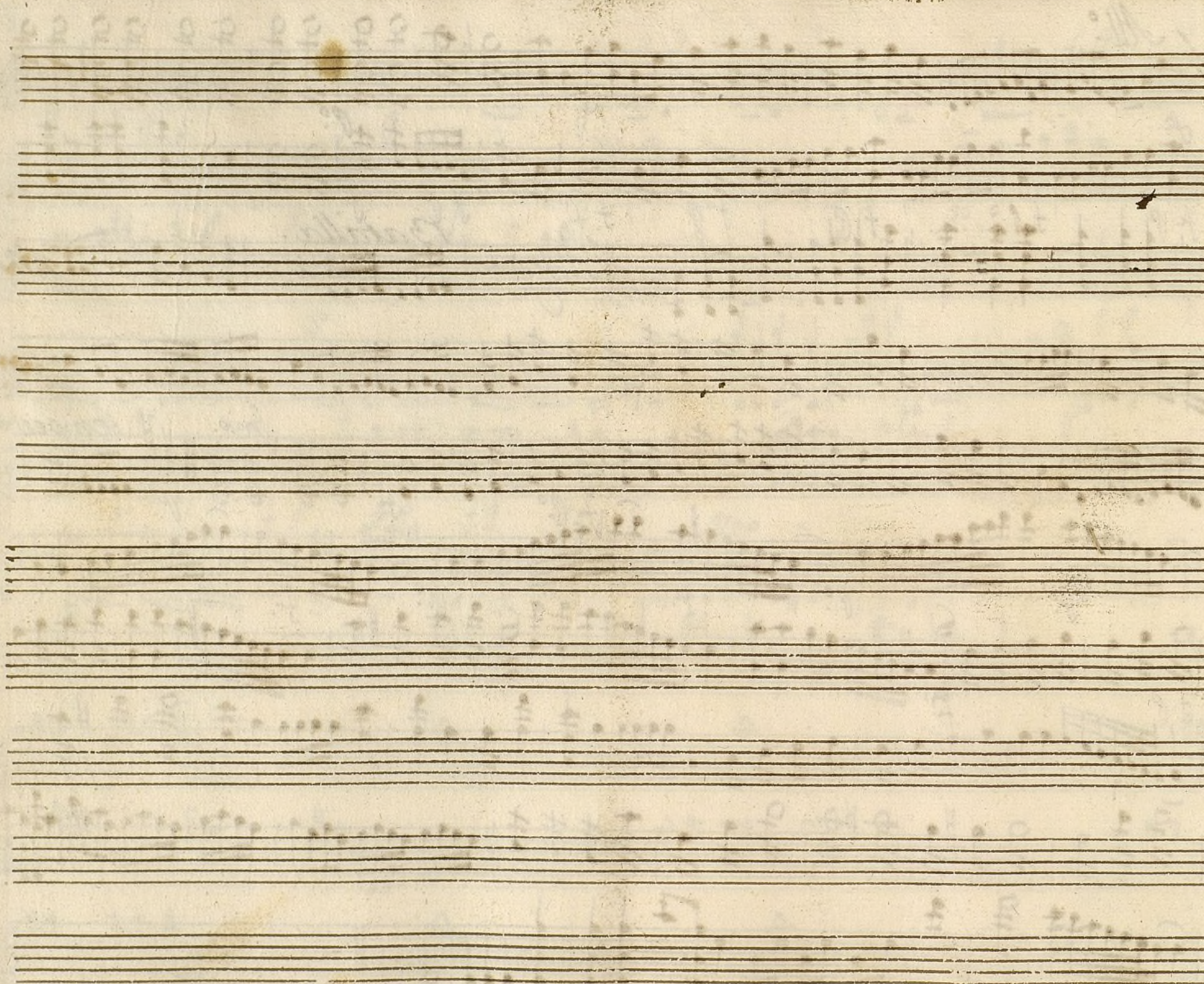

Violin 1^o

Scena muda

El Robo de Elena.

Se abrazan

All' vivo. le dice q^e se vaya y ello, lo hacen muy contento

se queda el uno con su dama

se acuerda a doña
Andante.

All'.
aquí empieza
el tercer
tomo

quedan solo *vez y Paris*

[illegible]

(Sale)

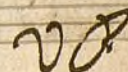

Menelas reenfunesse

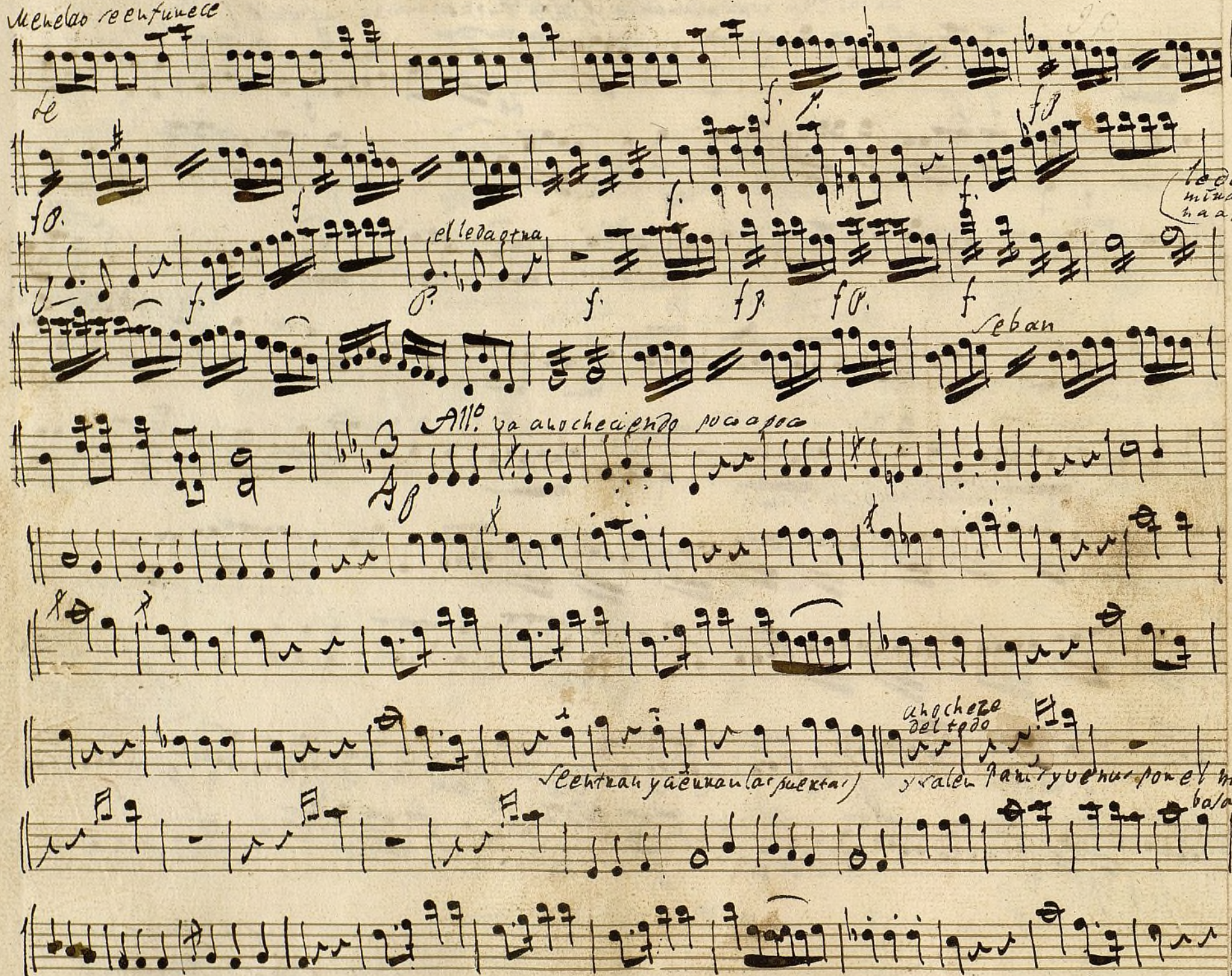

se en cuenta lo que se está
canader

anochece el teatro

una
a ele
a...

Parin demuestran mucho sentimiento

All.

Bravalla

Dacapo

temperado

fmo

ntey
poco
poco

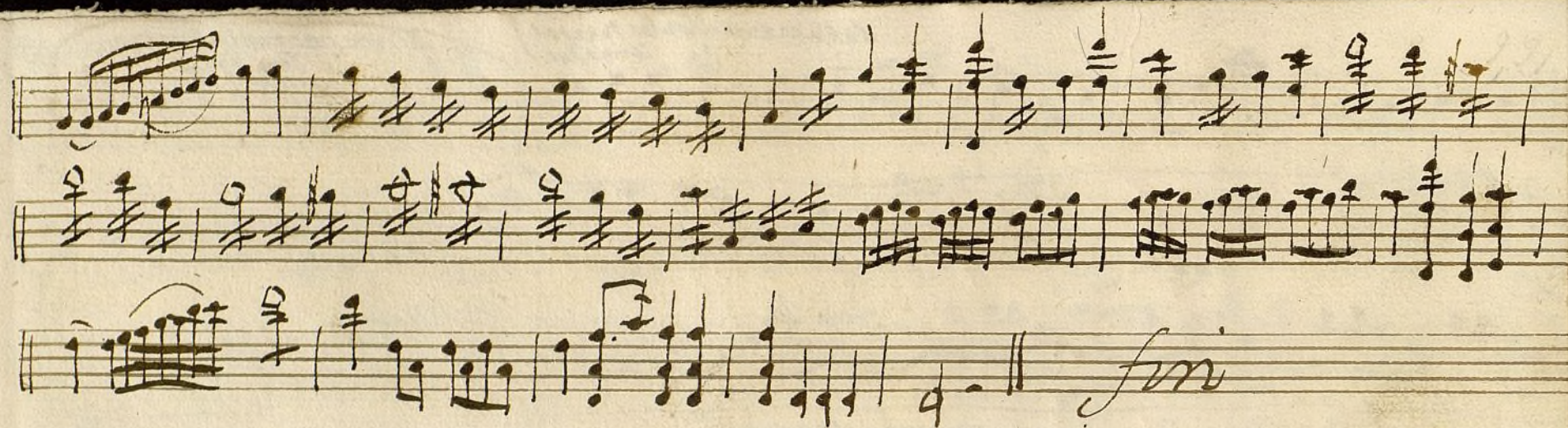

Mus 12-14

t

Violin 2°

Scena muda

El Robo de Elena.
//

Key markings and annotations include:

- And^{te}* (Andante) at the beginning of the first system.
- 6* (measure number) above the first staff.
- p^o* (piano) dynamic markings throughout the score.
- f* (forte) dynamic markings.
- All.^o* (Allegro) marking above the fifth staff.
- allegro* marking above the eighth staff.
- 2* (measure number) above the fifth staff.
- 4* (measure number) below the fifth staff.
- 7* (measure number) below the eighth staff.

The score is written in a cursive, handwritten style on aged paper.

segue

mai sentado

All.

Batalla

Allegro

Ayuntamiento de Madrid

^t
Violin 2.^o

Scena muda.

El Robo de Elena.

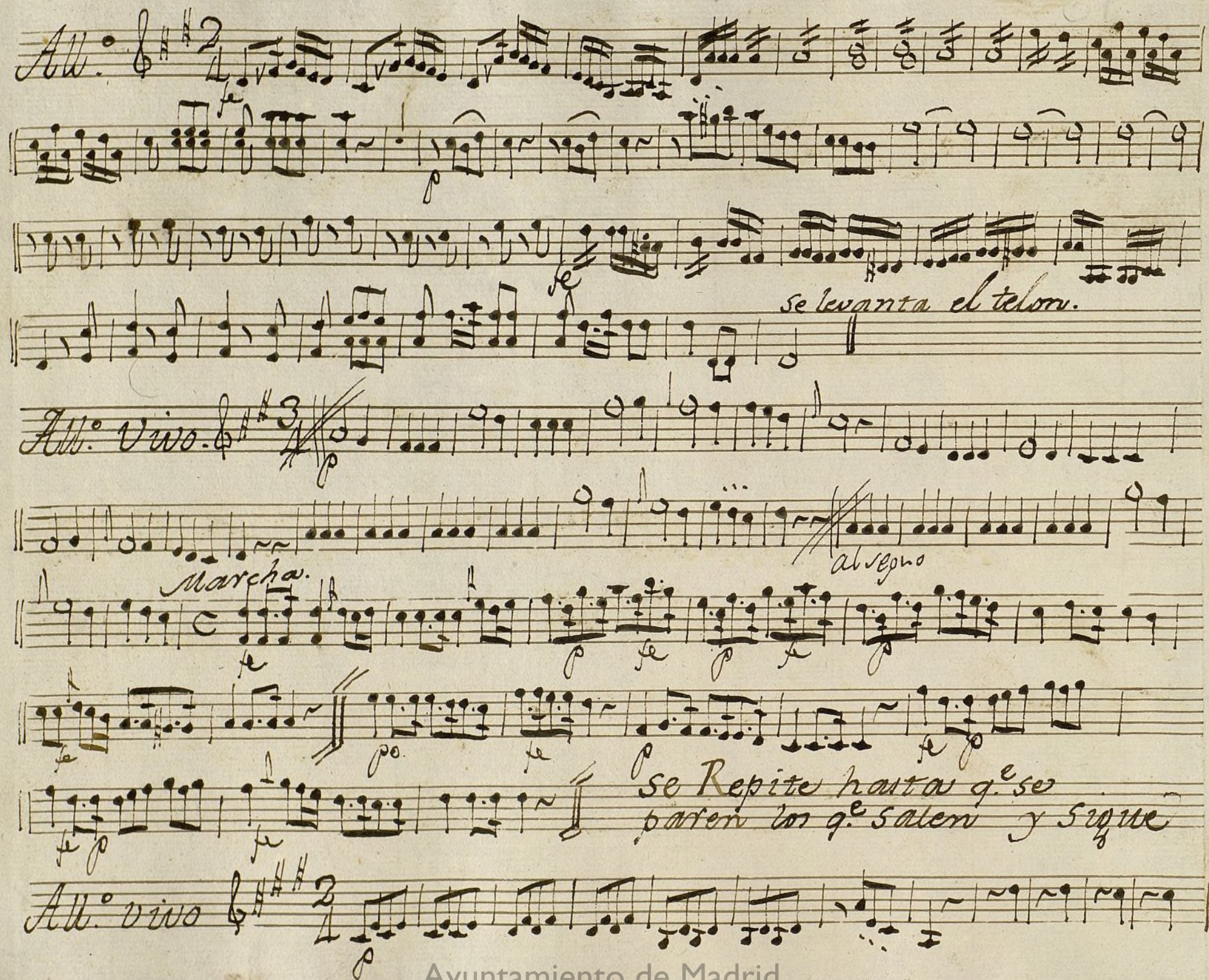
All. 

All. vivo

First System:

Second System:

The word *Sigue* is written at the bottom right of the page.

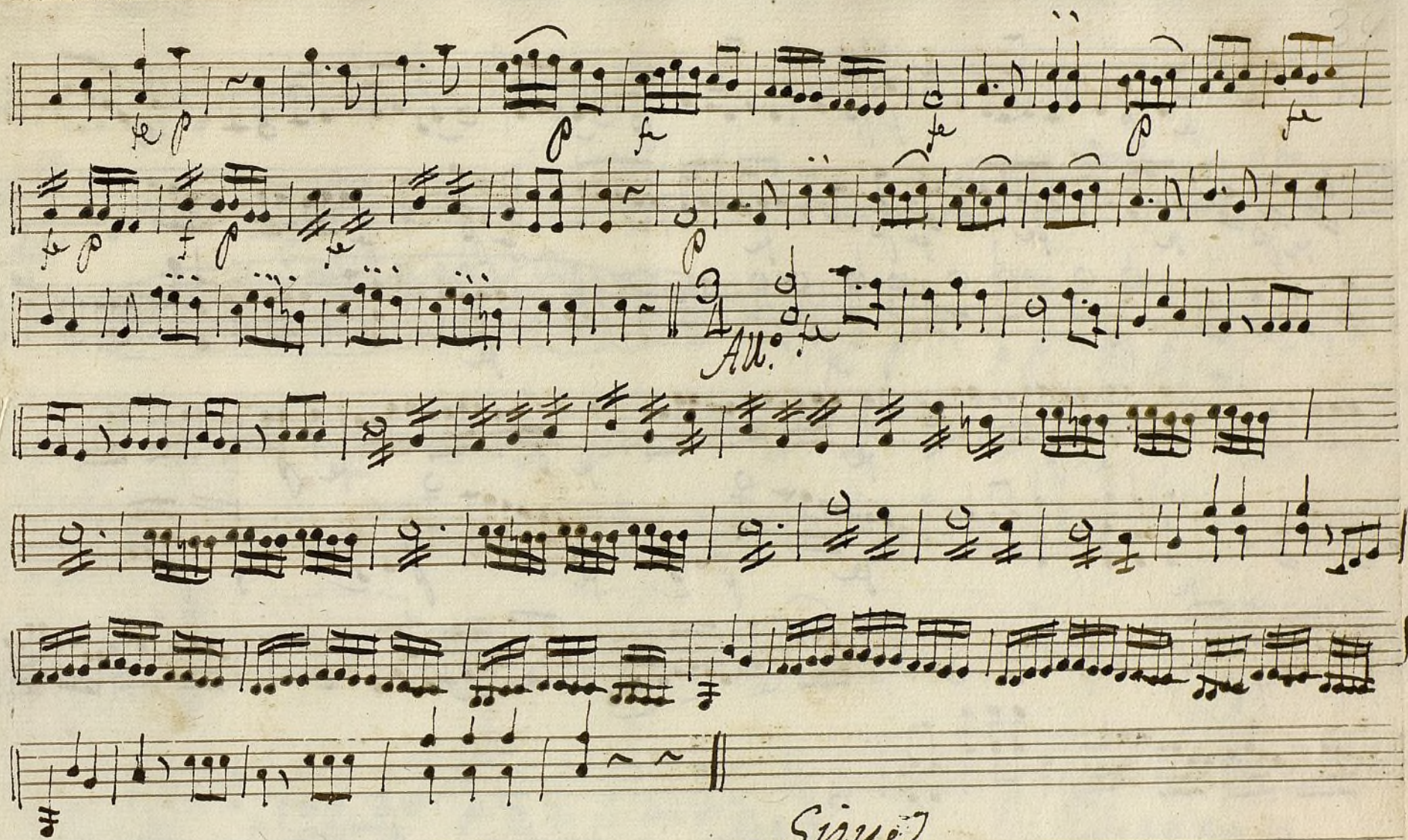

Sigue

Mas Sentado

Key markings and annotations include:

- fe* (first ending) above the second staff.
- All.* (Allegro) below the second staff.
- Baralla.* below the fourth staff.
- al Segno* at the end of the fourth staff.
- fmo* (finito) above the sixth staff.
- fin* at the end of the tenth staff.

^t
Violin 3.^o

Scena muda

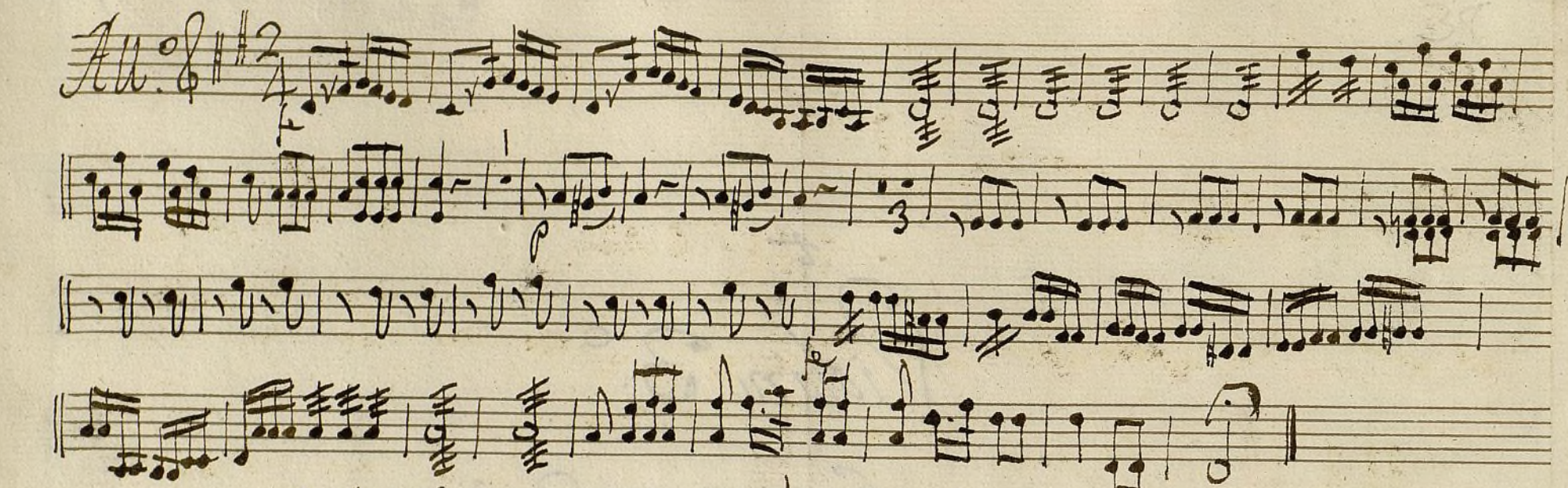
El Voto de Elena.

All. 
All. vivo 
Marcha. 
Se Vepite

All.^o vivo 2^{o}

f *All.^o vivo* *p*

And.^o 6

f *All.^o* *f* *p*

u.s.

And.^{no} 6/8

And.^{te} 3/4

g. *Psato*

Alt.

Ad. vivo.

Segue.

All.

Allegro.

Mus 12-14

^t
Oboe 1.^o

Scena muda

El Robo de Elena.

All. $\text{G} \# \text{F} \# \text{C}$ $\frac{3}{4}$ *Solo*

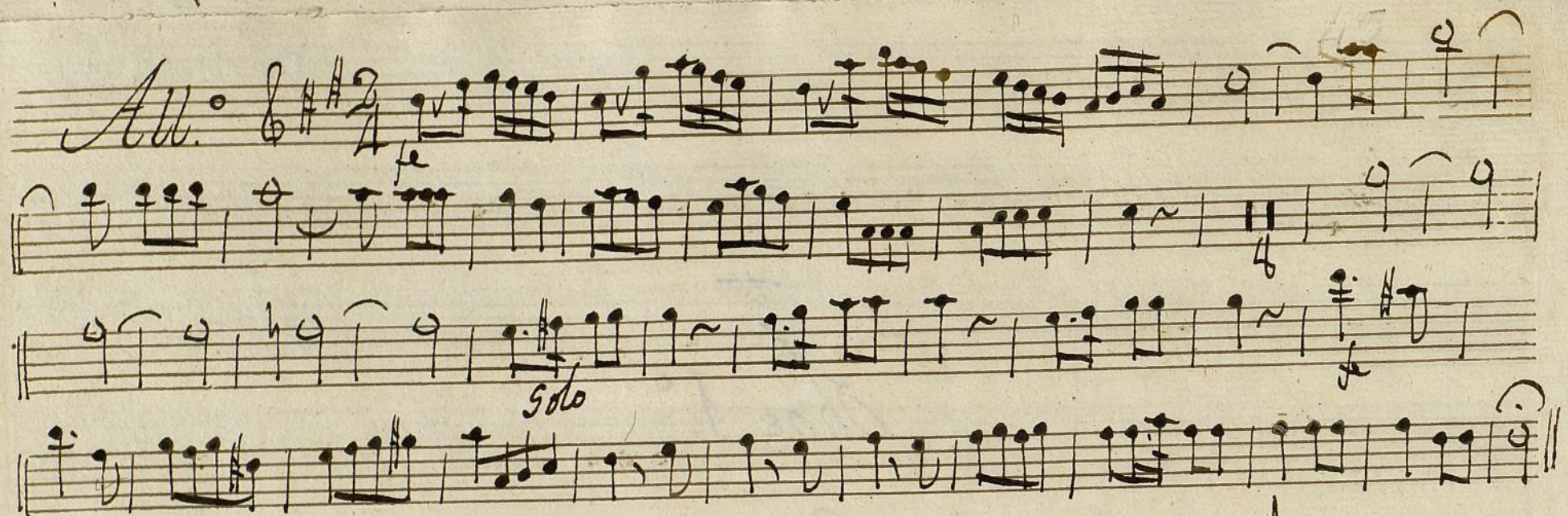

All. Vivo $\text{G} \# \text{F} \# \text{C}$ $\frac{3}{4}$ *Solo* *Marcha* C *Allegro.*

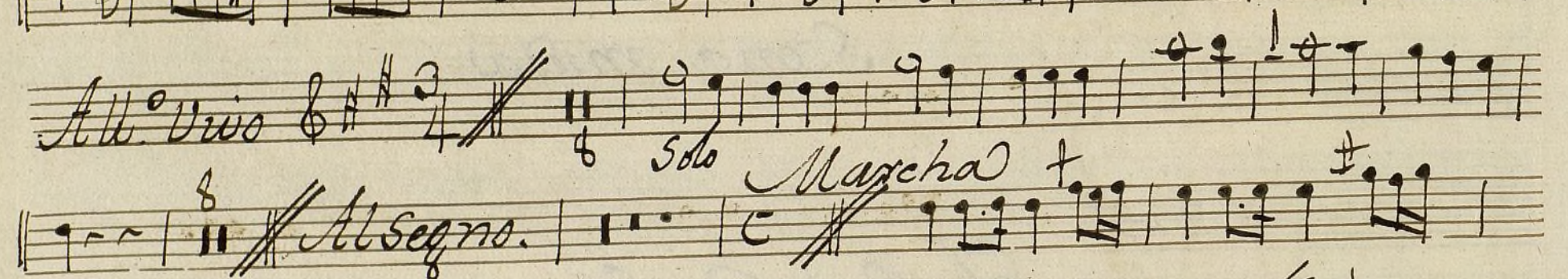

Solo.

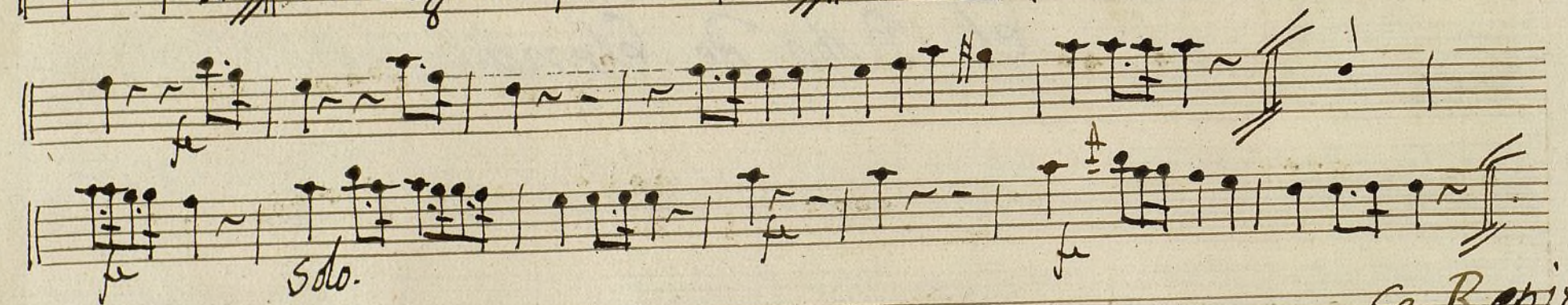

Se Repite

All. vivo G major $\frac{2}{4}$ *Solo*

All. vivo G major $\frac{3}{4}$ *p*

And. G major $\frac{6}{8}$ *p*

And. G major $\frac{6}{8}$ *fe*

All. G major $\frac{4}{4}$

D.S.

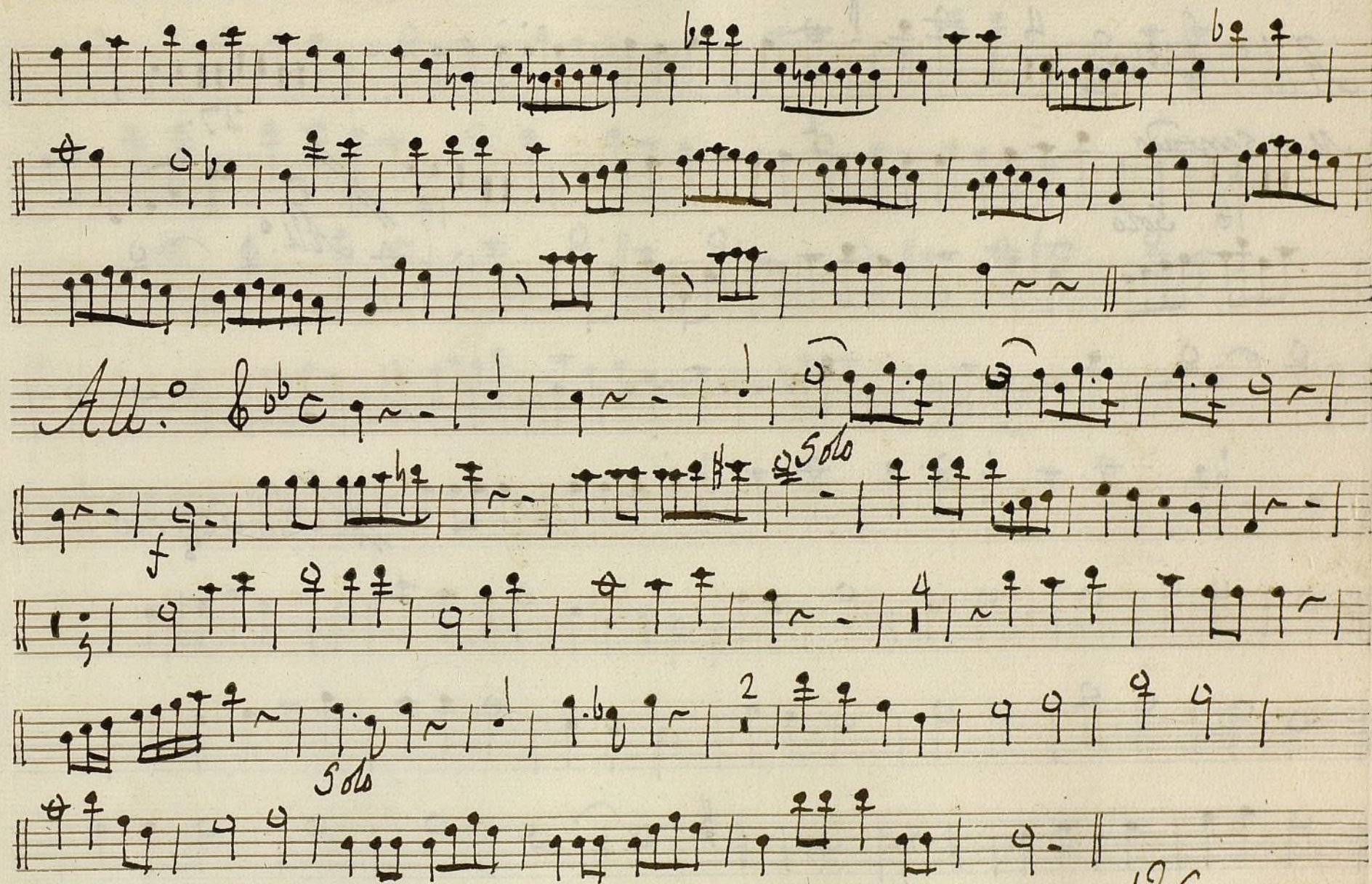

V.S.

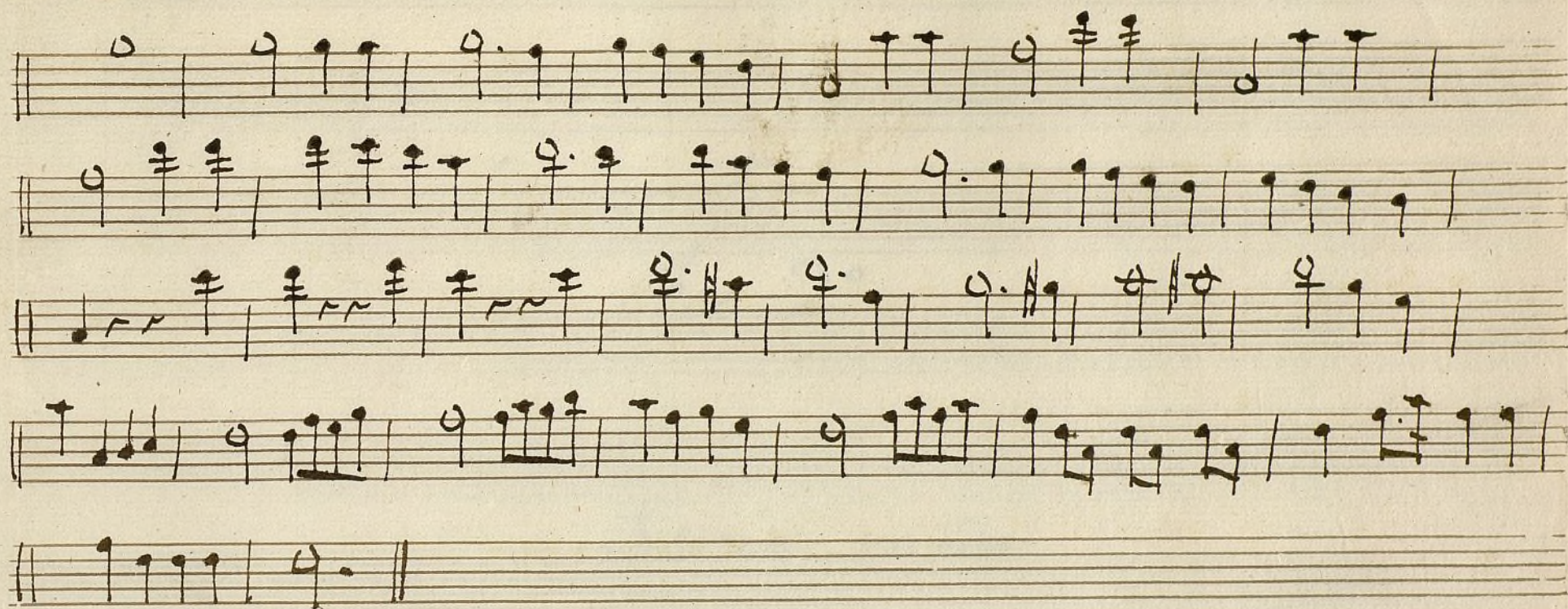

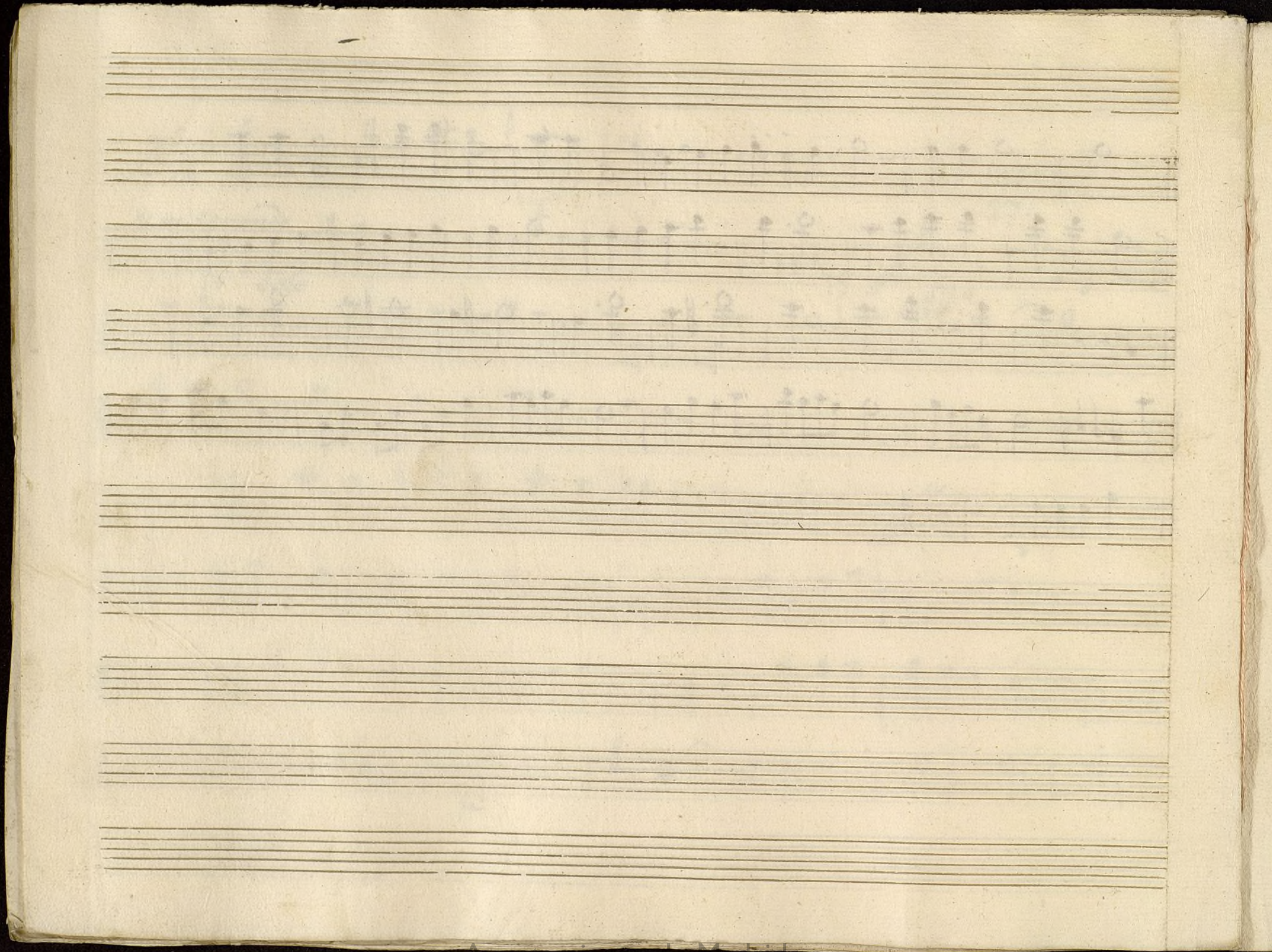

t

Oboe 2.º

Scena muda

el Robo de Elena

56

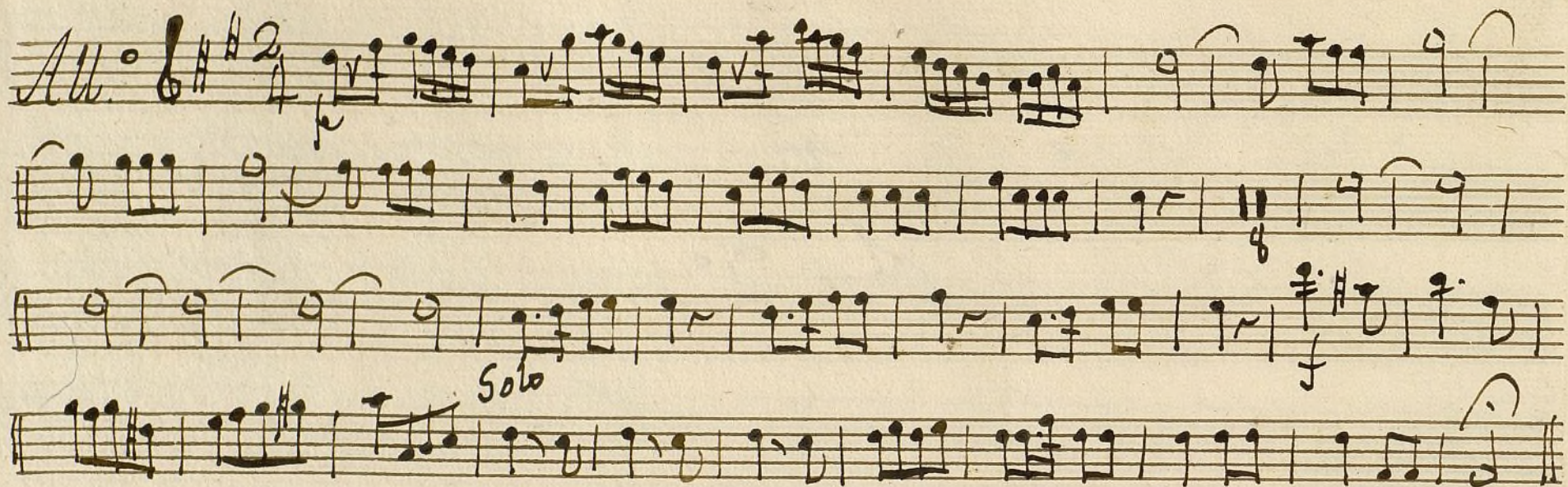
All.^o $\text{G}^{\#} \text{ 2/4}$ 

All.^o vivo $\text{G}^{\#} \text{ 3/4}$ 

Allegro. 

Se repite.

All.° vivo $\text{C} \sharp \sharp \sharp$ $\frac{2}{4}$ $\frac{4}{8}$ *solo*

All.° vivo $\text{C} \sharp \sharp \sharp$ $\frac{3}{4}$ $\frac{4}{8}$ *p*

And. $\text{C} \sharp$ $\frac{6}{8}$ $\frac{4}{8}$ *p*

All.° $\text{C} \sharp \sharp$ $\frac{6}{8}$ $\frac{4}{8}$

P.S.

Staff 2: *And.^{te}* 3/4, featuring a *solo* marking and a fermata.

Staff 5: Continuation of the piece.

Staff 7: Continuation of the piece, ending with a repeat sign and a fermata.

Staff 8: Continuation of the piece, ending with a repeat sign and a fermata.

Staff 9: Continuation of the piece, ending with a repeat sign and a fermata.

Staff 10: Continuation of the piece, ending with a repeat sign and a fermata.

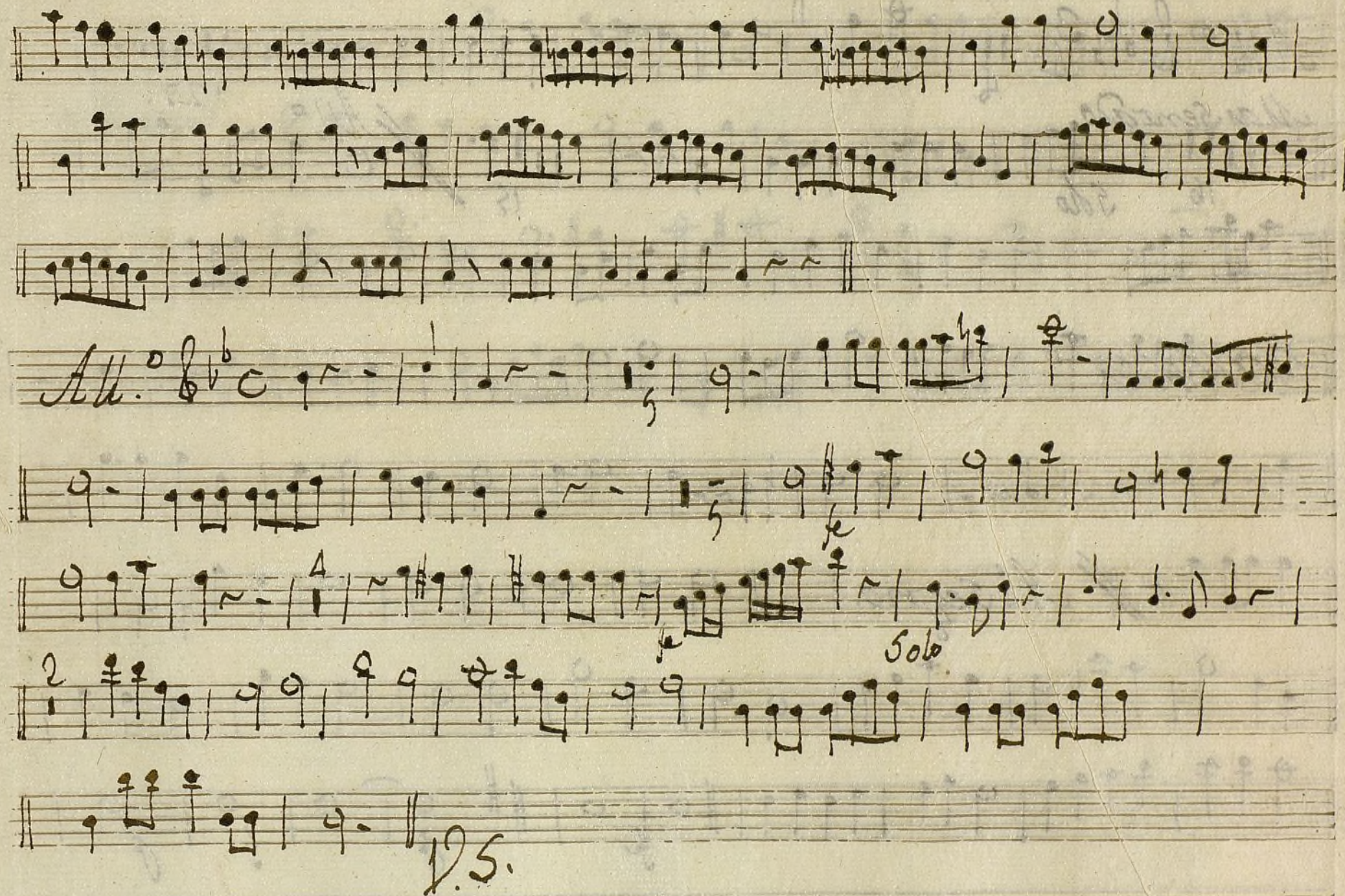

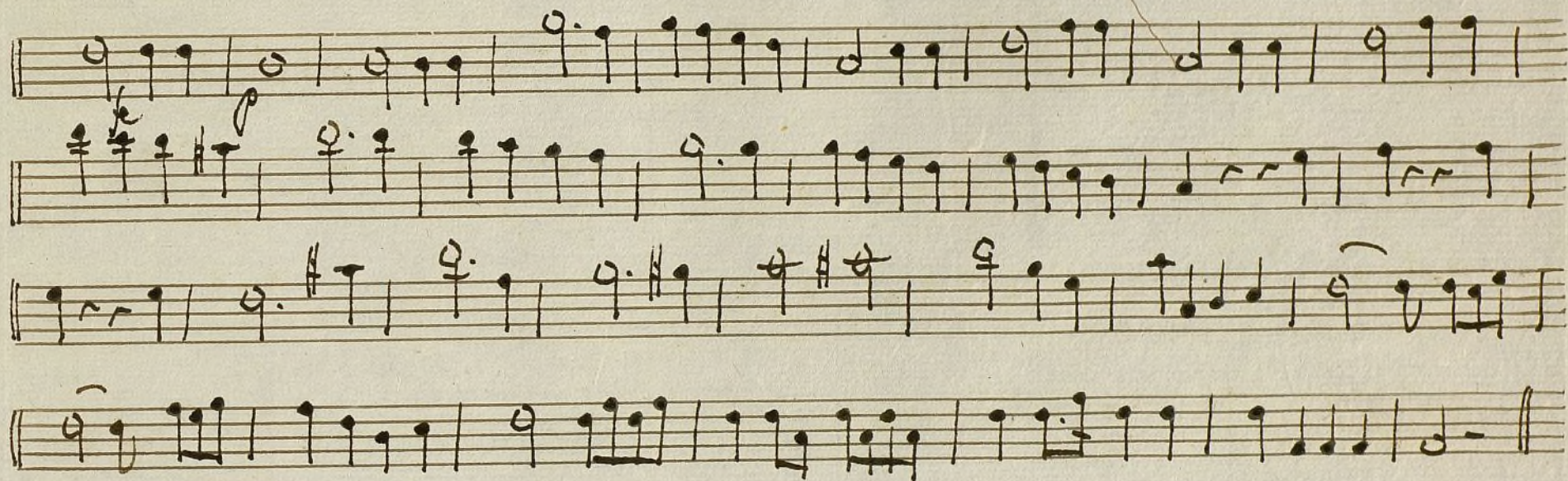

t

Trompa 1^a

Scena muda

el robo de Elena

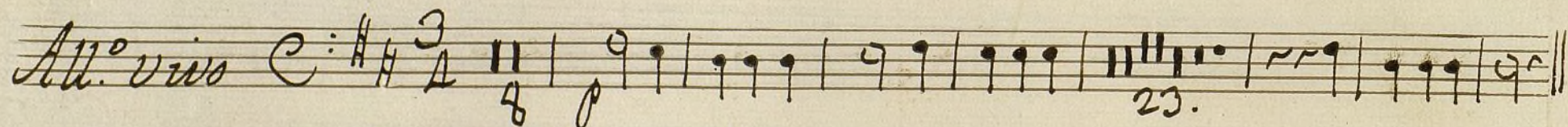
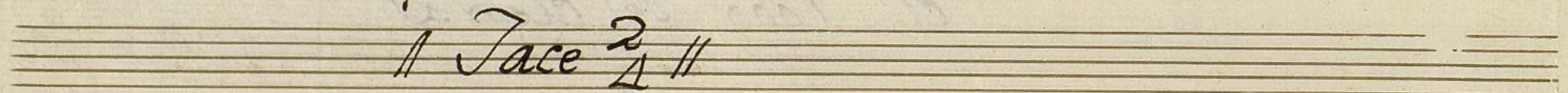
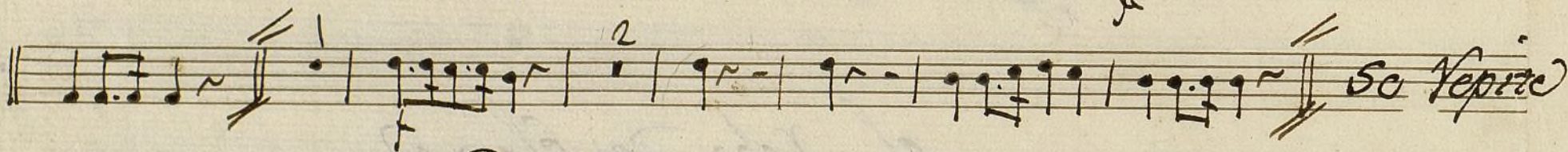
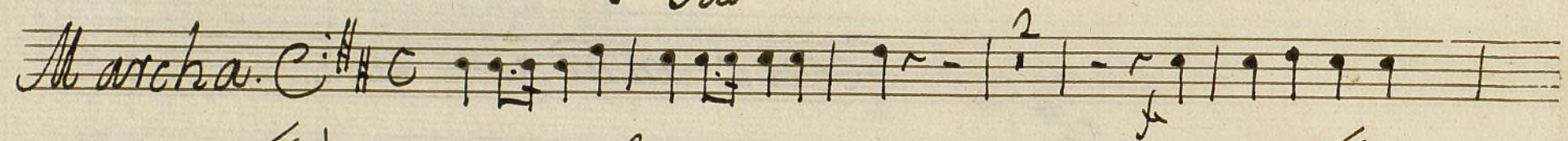
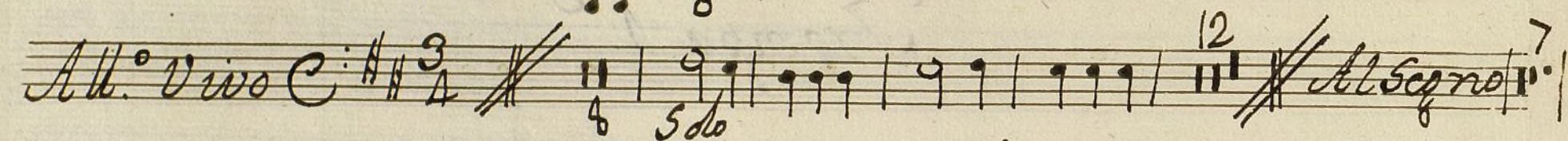
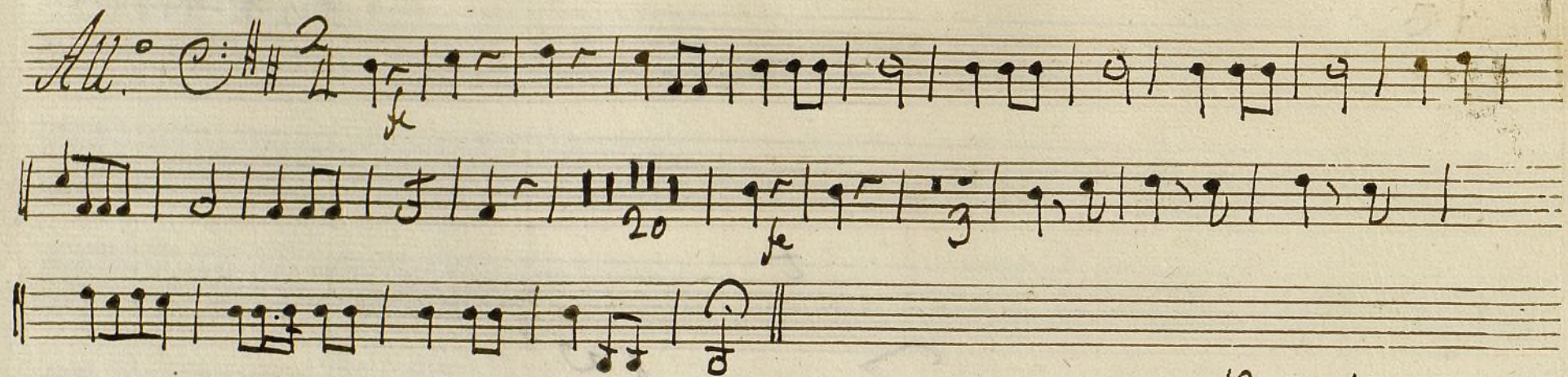

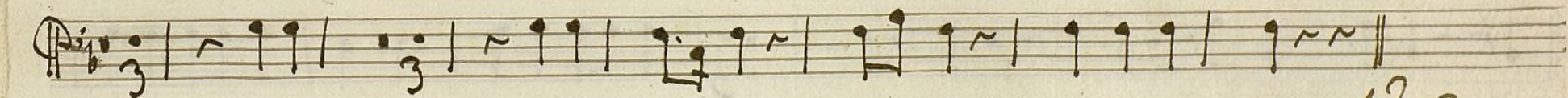
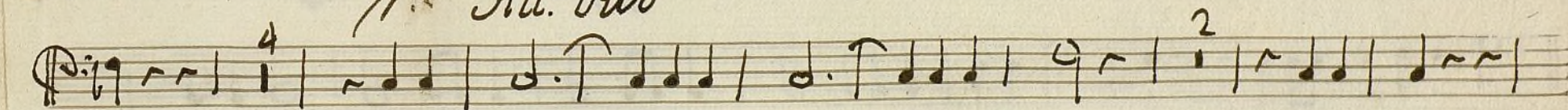
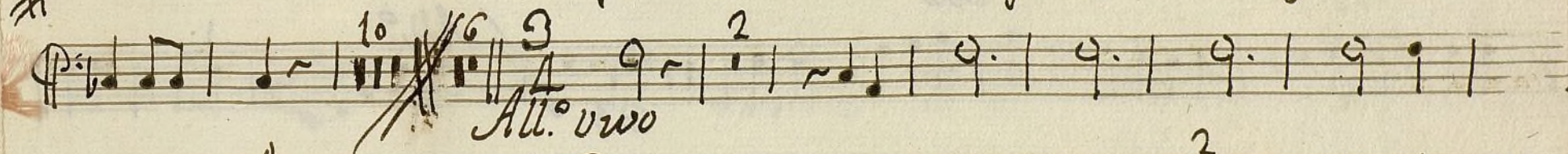
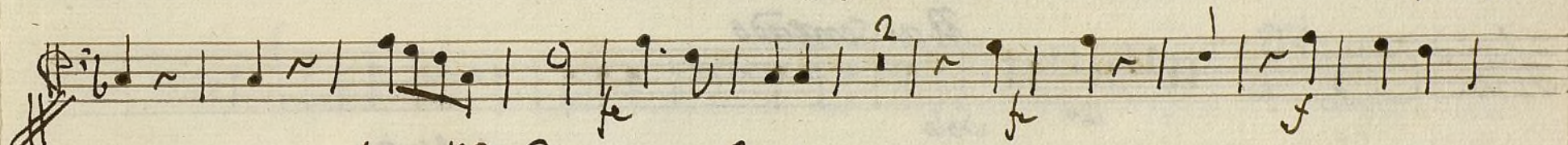
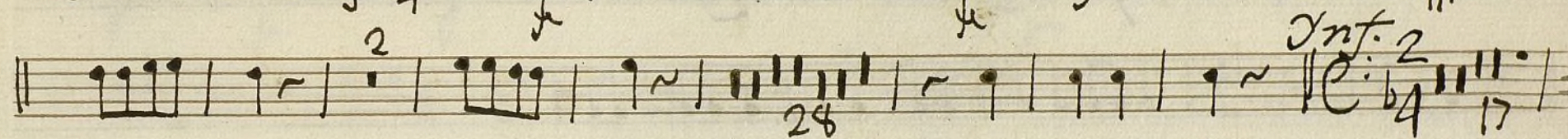
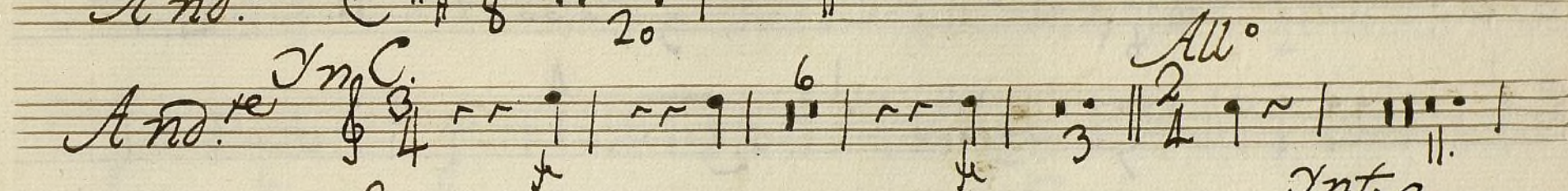
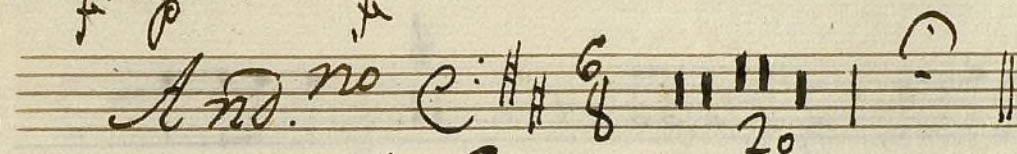
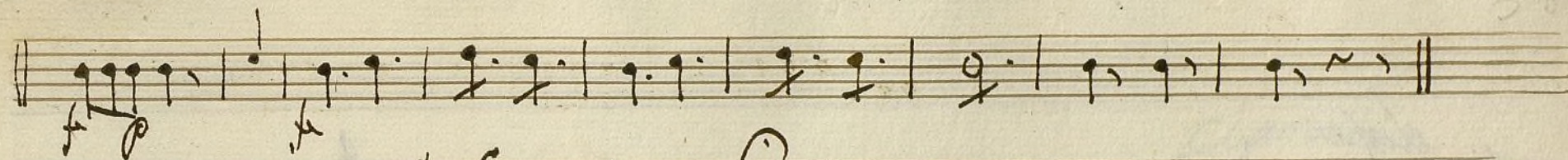

V. 5.

t

Trompa 2.^a

Scena muda

El Robo de Elena

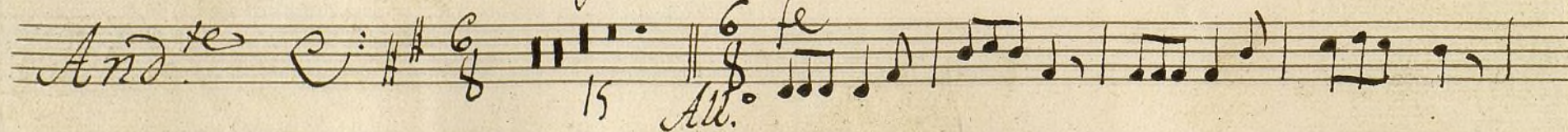
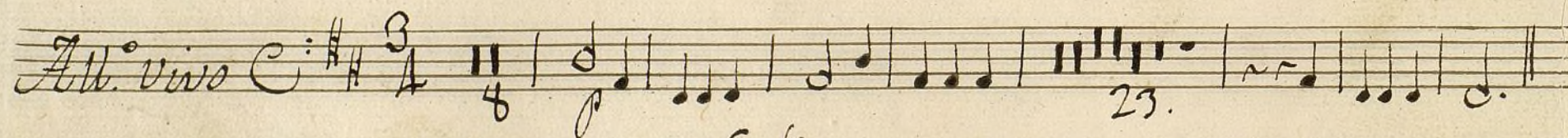
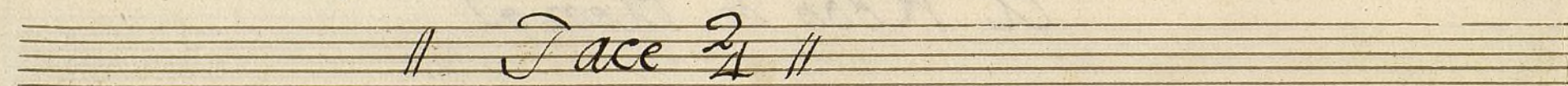
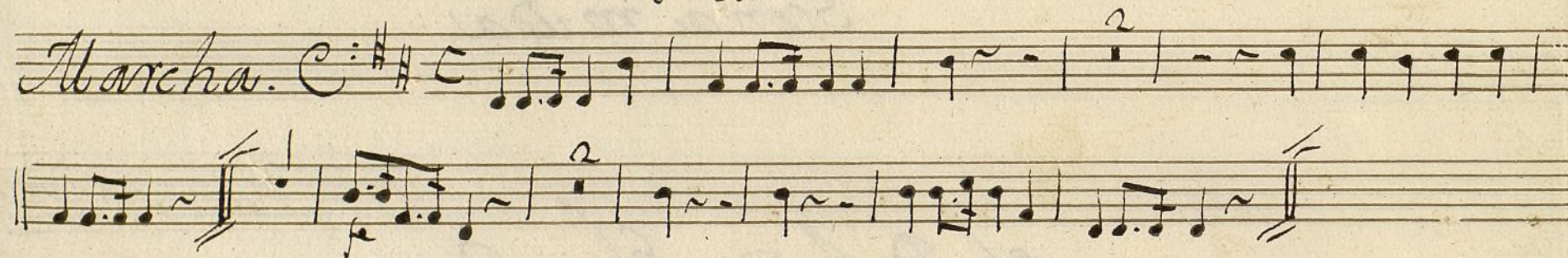
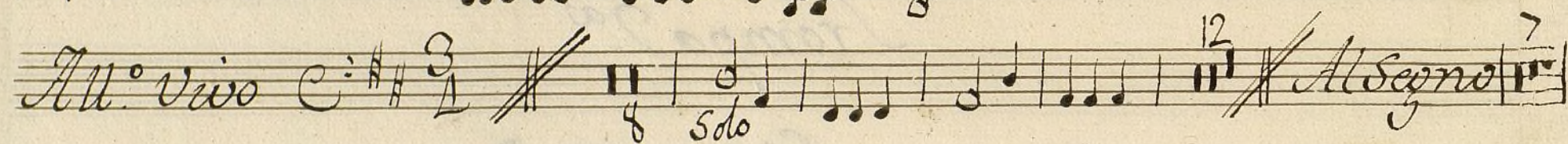
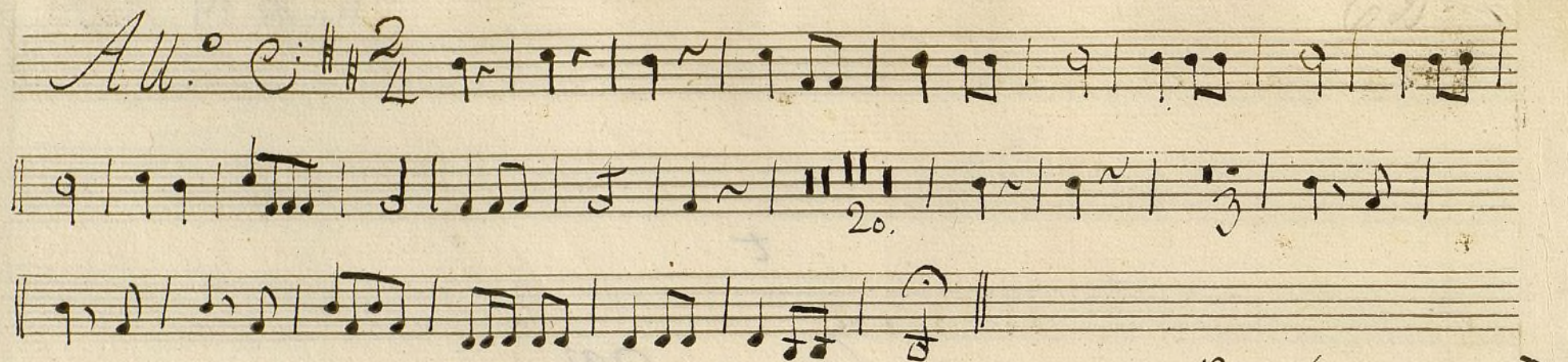

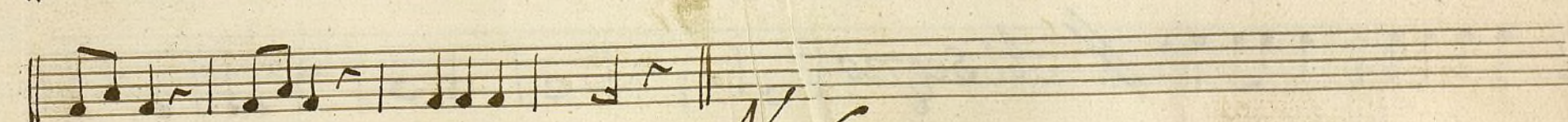
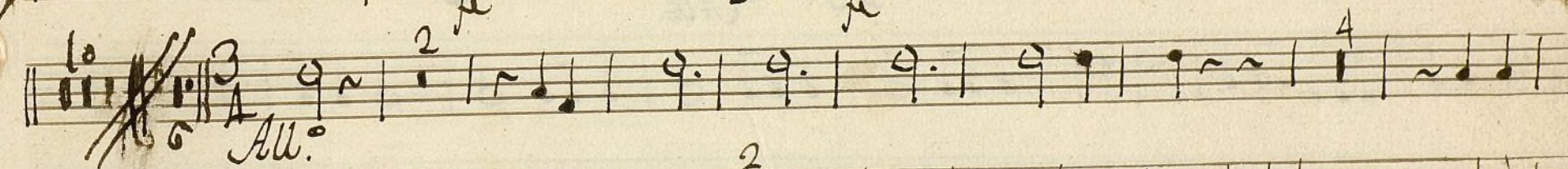
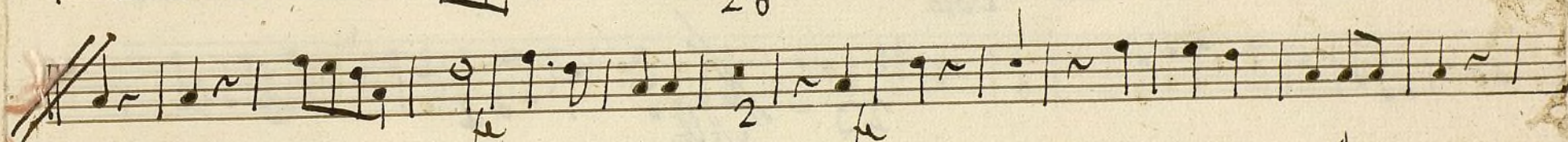
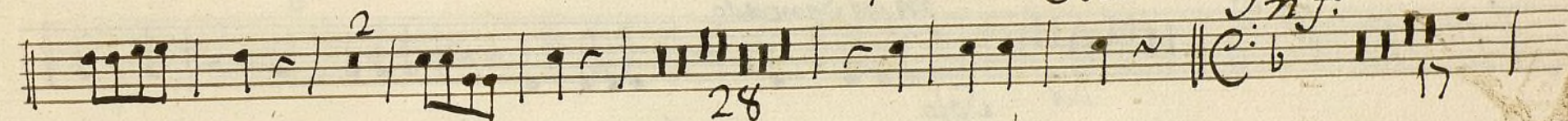
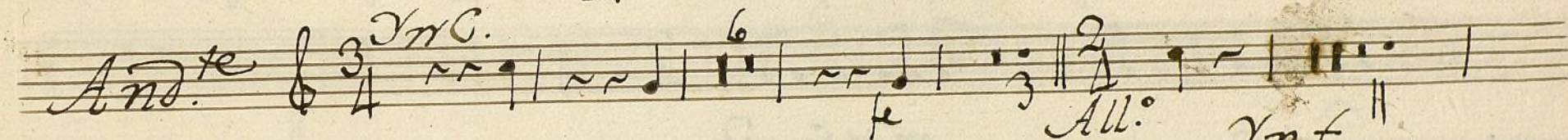
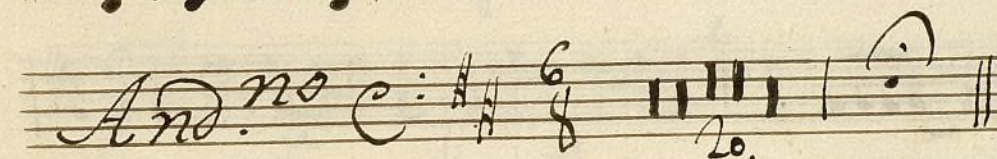
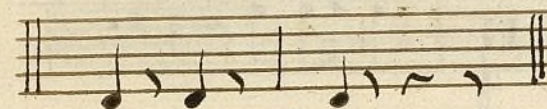
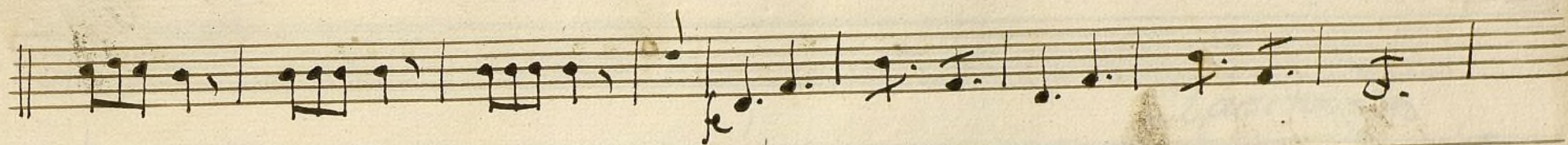

N. 5.

clafsa

All.

Al.

na Senado

40 Solo

Allegro

Clarín

t

fagotes.

Scena muda.

El robo de Elena.

All.^o vivo 2/4 Face. II: ~~III~~ //

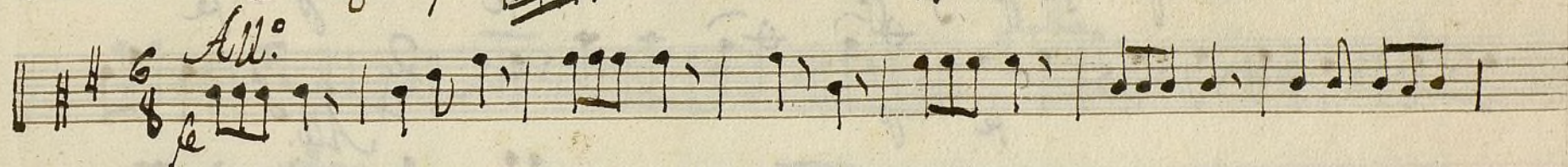
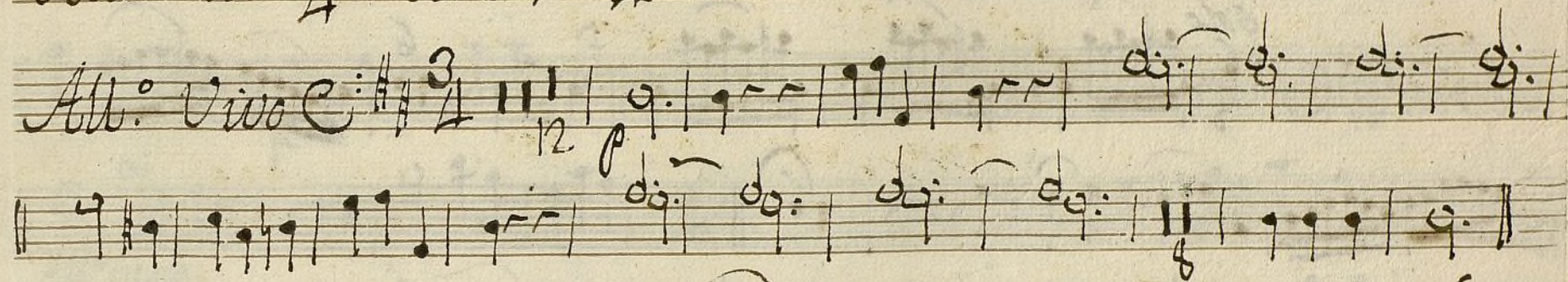

v. 5.

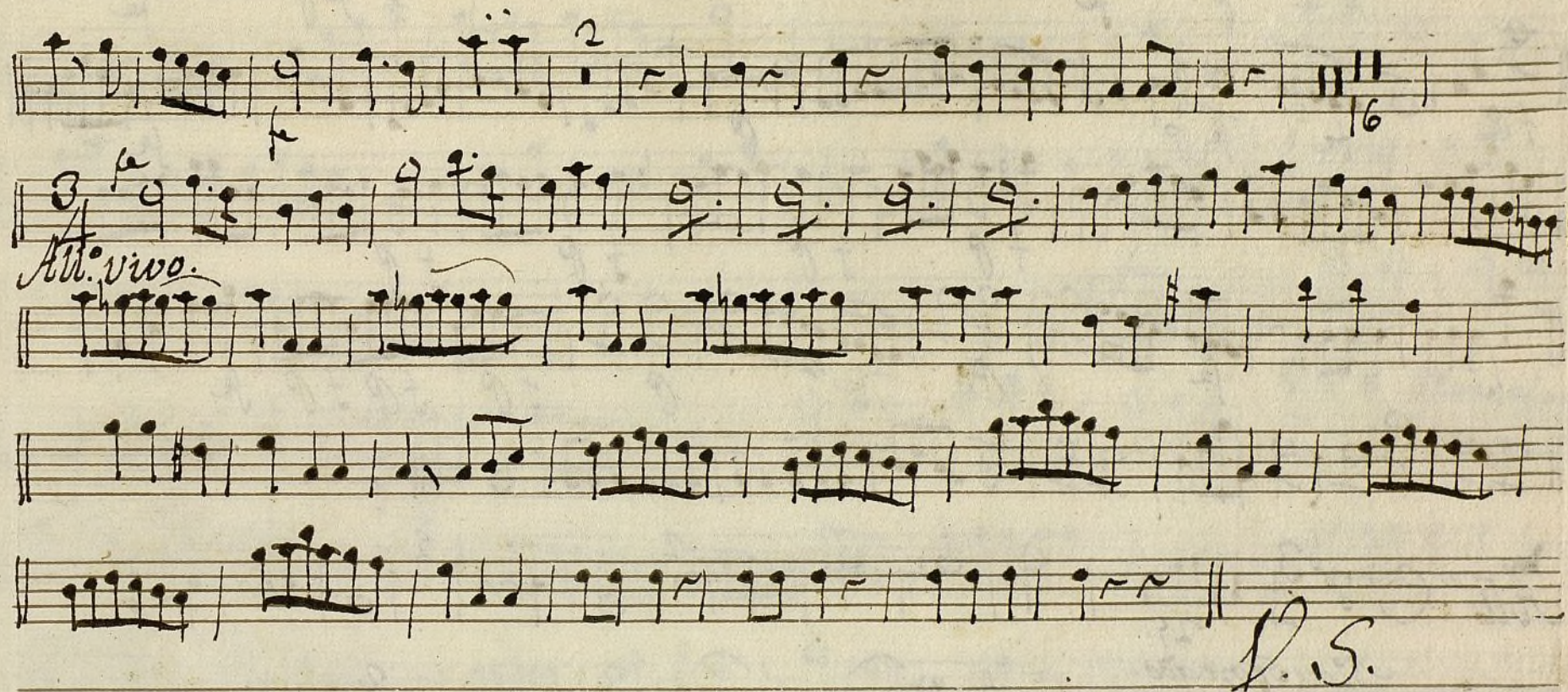

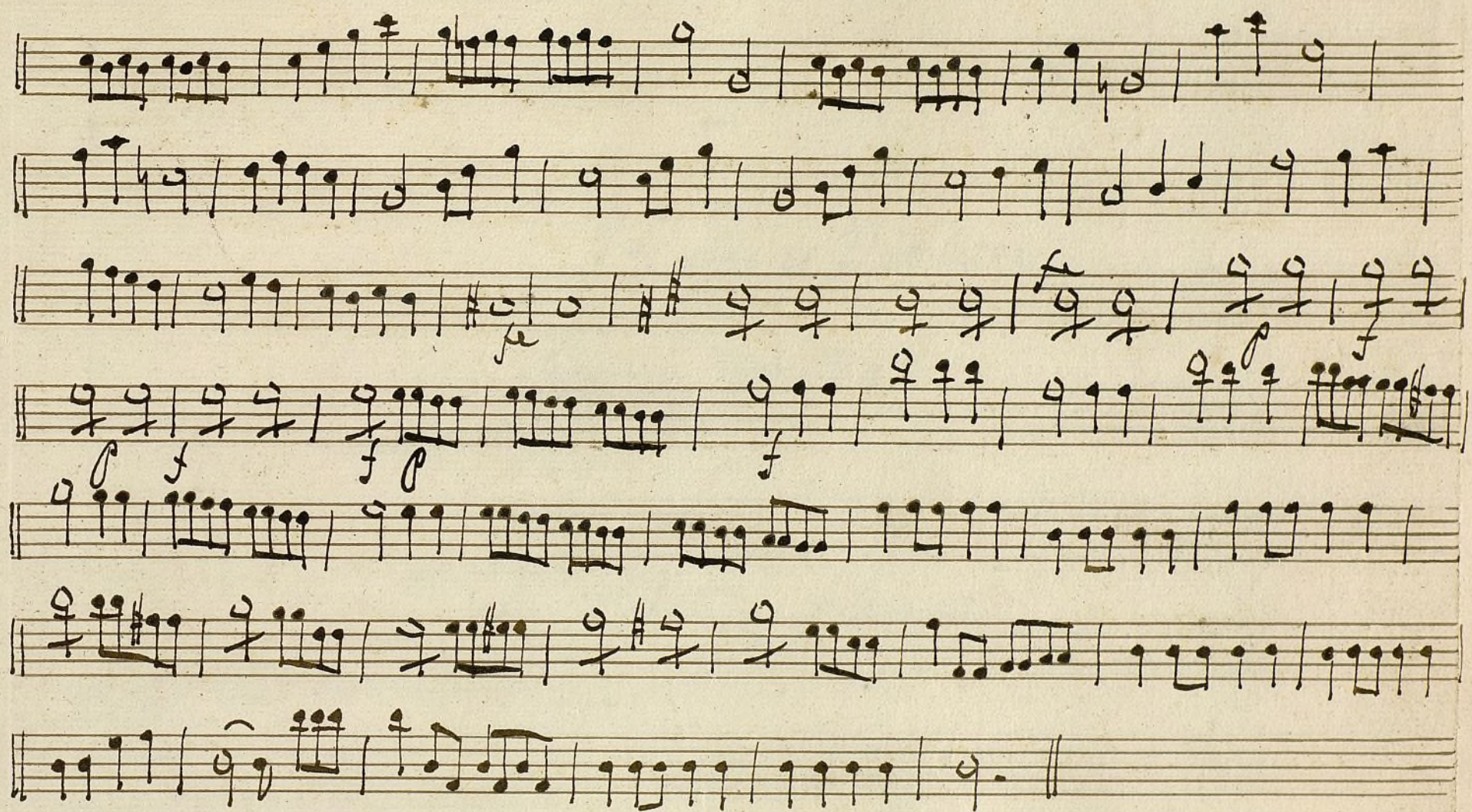

t

Bajo y Violon

Scena muda

el Tobo de Elena.

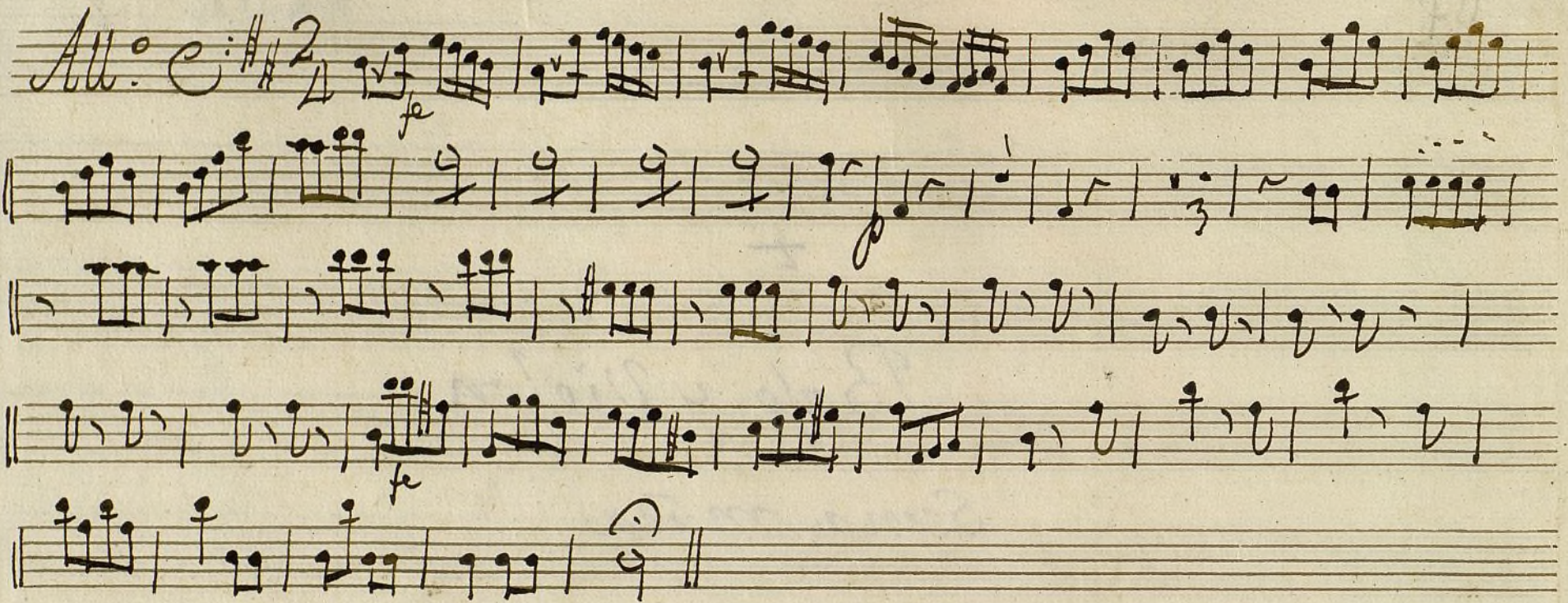
All.^o $\text{C} \sharp \text{F} \# 2/4$ 

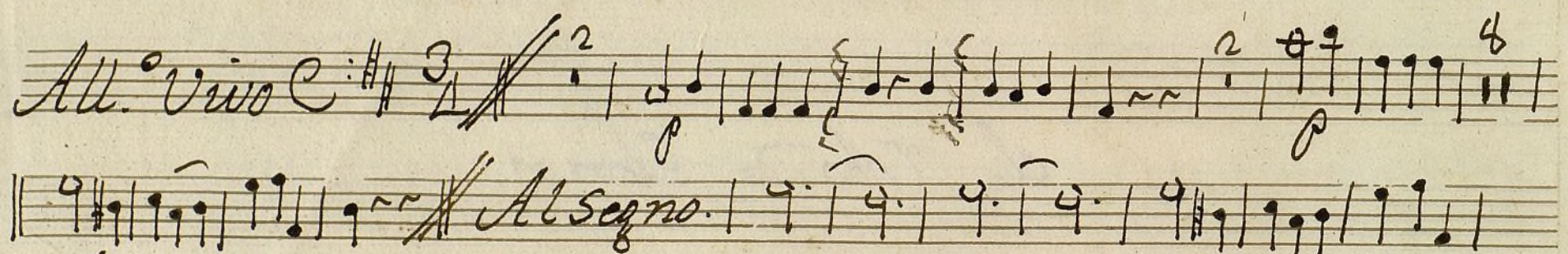
All. vivo $\text{C} \sharp \text{F} \# 3/4$ 

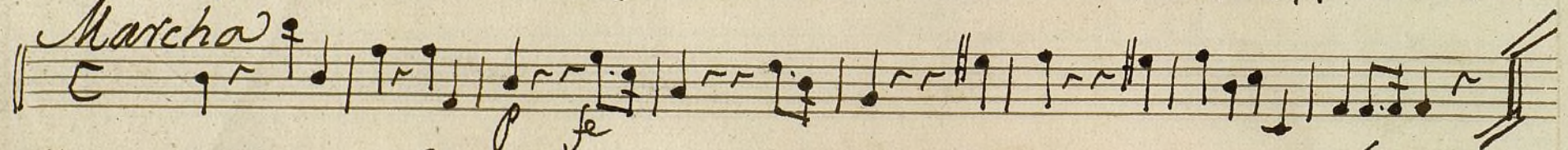
Al Segno. 

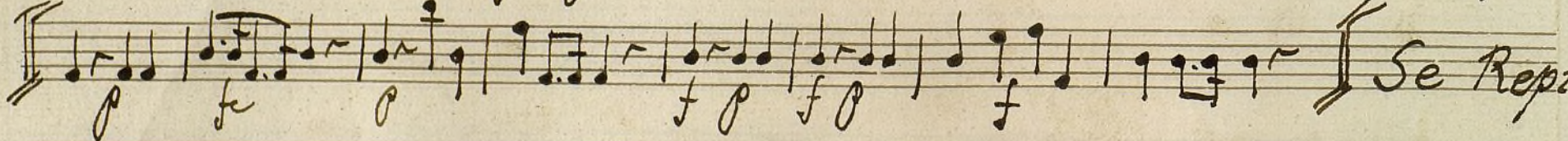
Marcha 

Se Repite

All. vivo C: $\sharp\sharp$ $\frac{2}{4}$

All. vivo C: $\sharp\sharp$ $\frac{3}{4}$ $\frac{2}{4}$

$\frac{4}{4}$ *And.^{te}* C: \sharp $\frac{6}{8}$

125.

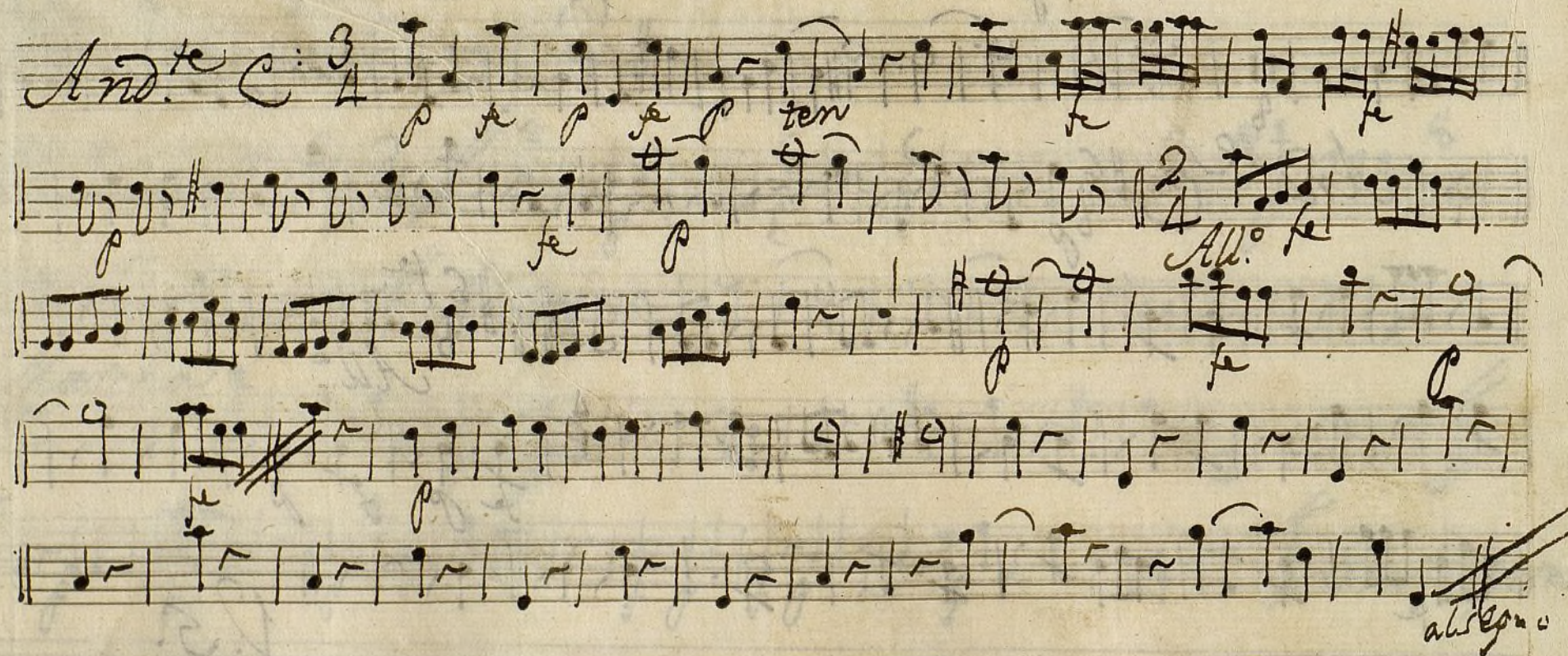

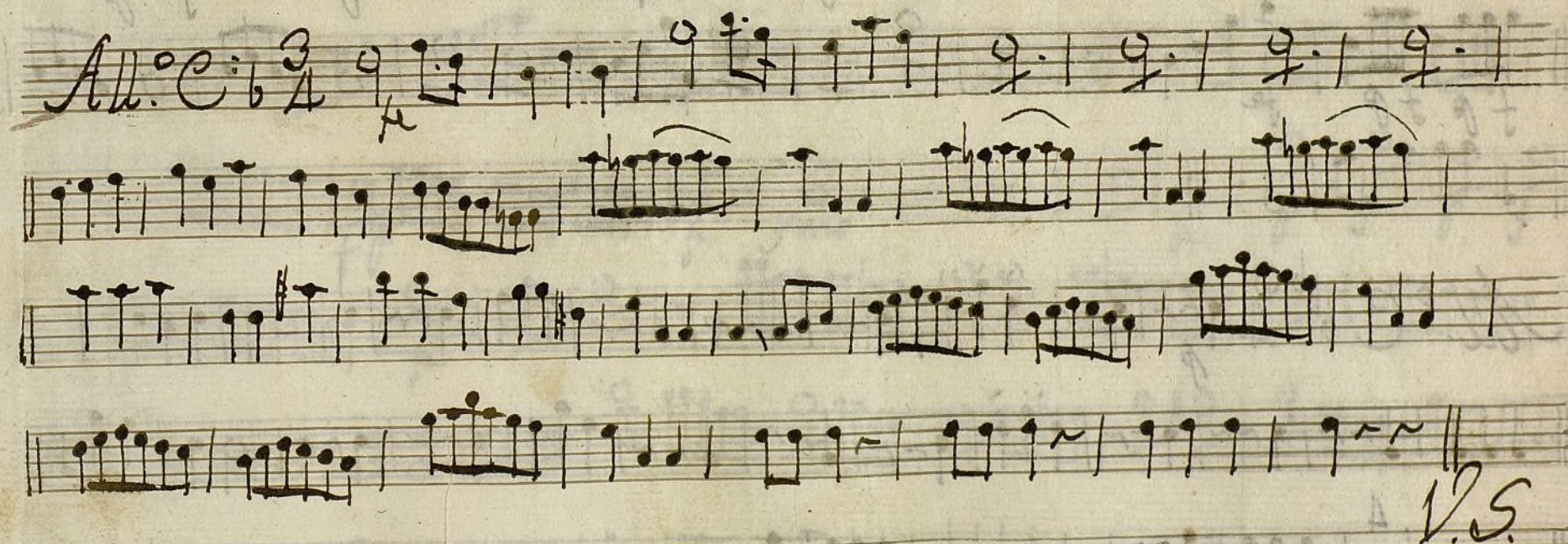
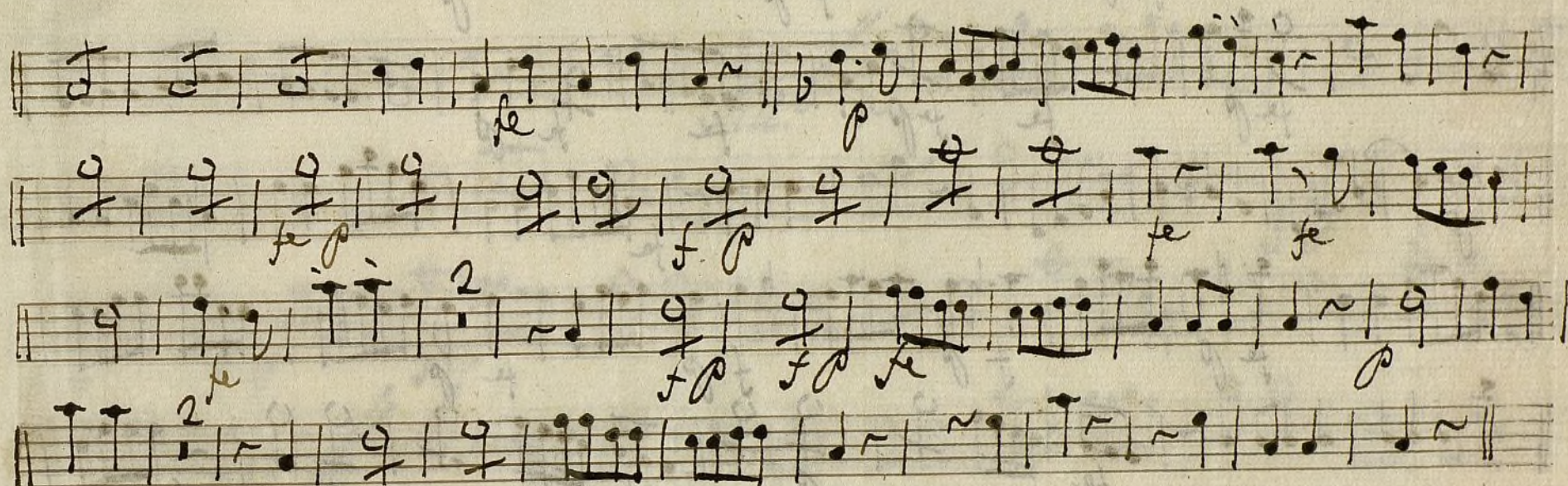

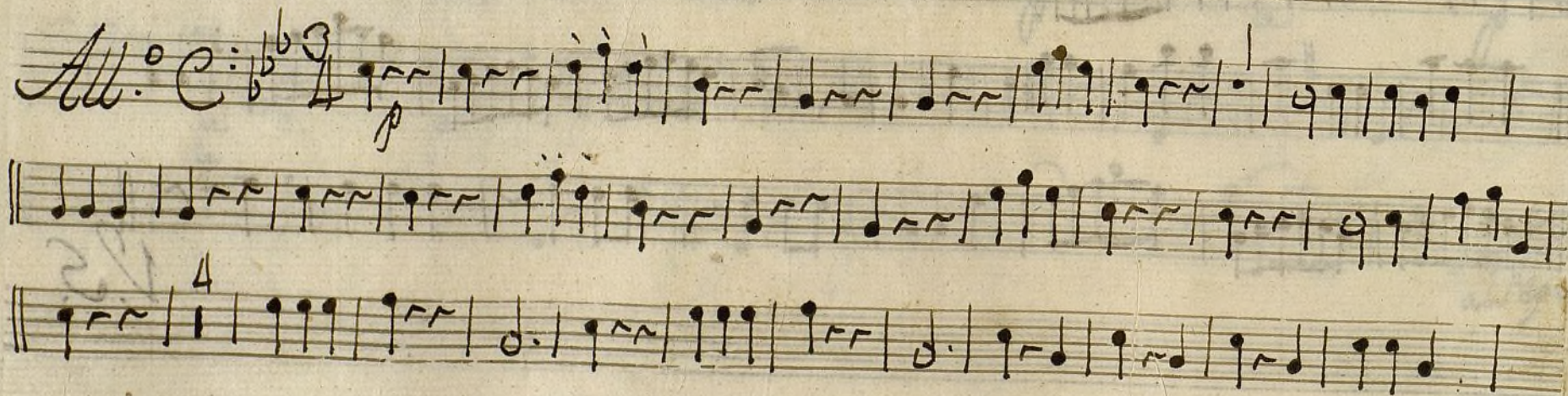
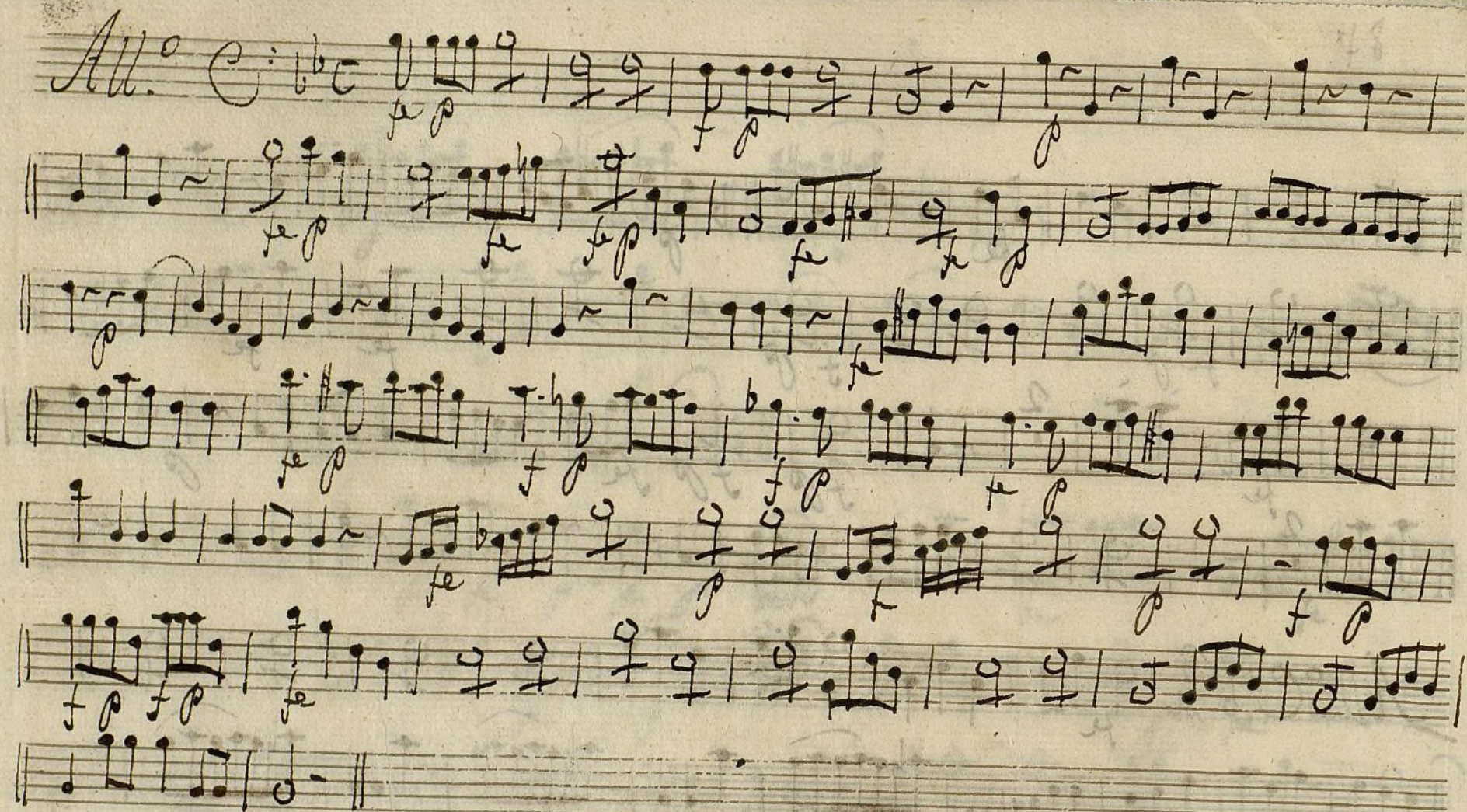

Man Sentado

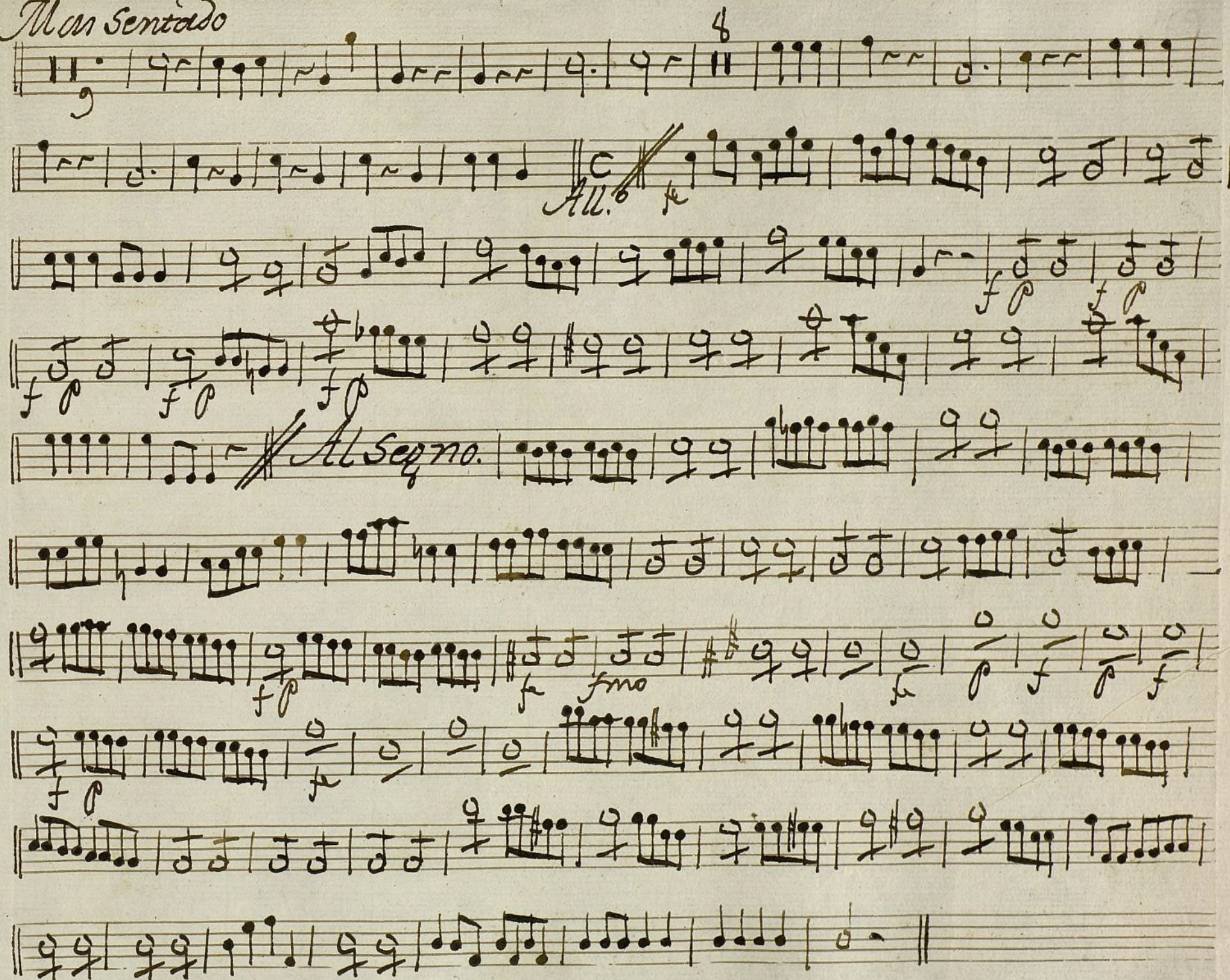

t

Bafo. Dupli.^{do}

Scena muda

El robo de Elena.

All.^o 

Se levanta el Telon.

All.^o vivo. 

Marchas

al segno

Se Repite hasta q.^o se paran.

All. vivo $\text{C} \sharp \sharp 2/4$

All. vivo. $\text{C} \sharp \sharp 3/4$

And. $\text{C} \sharp \sharp 6/8$

All. $\text{C} \sharp \sharp 6/8$

V. 5.

And.^{te}

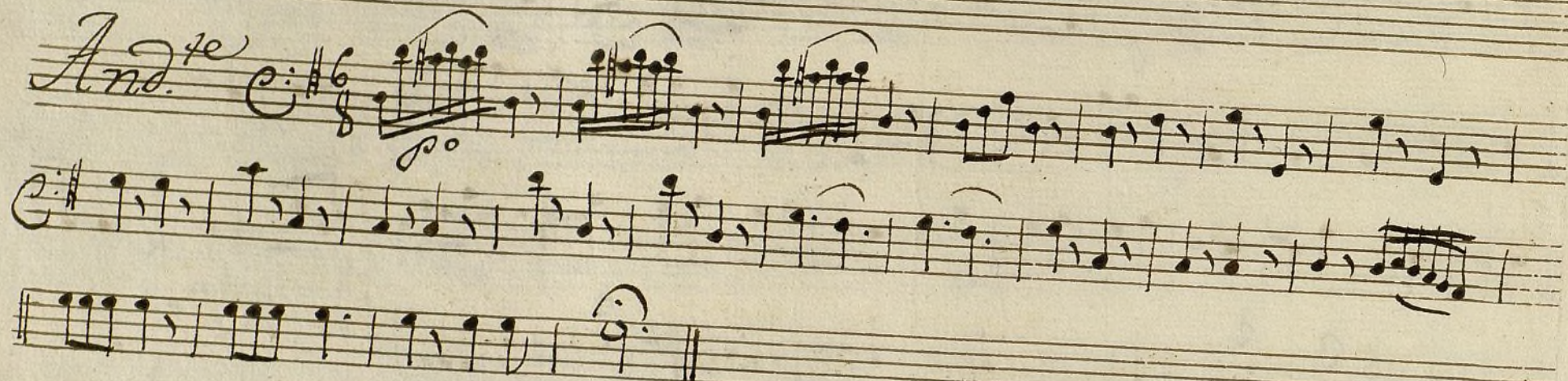

And.^{te}

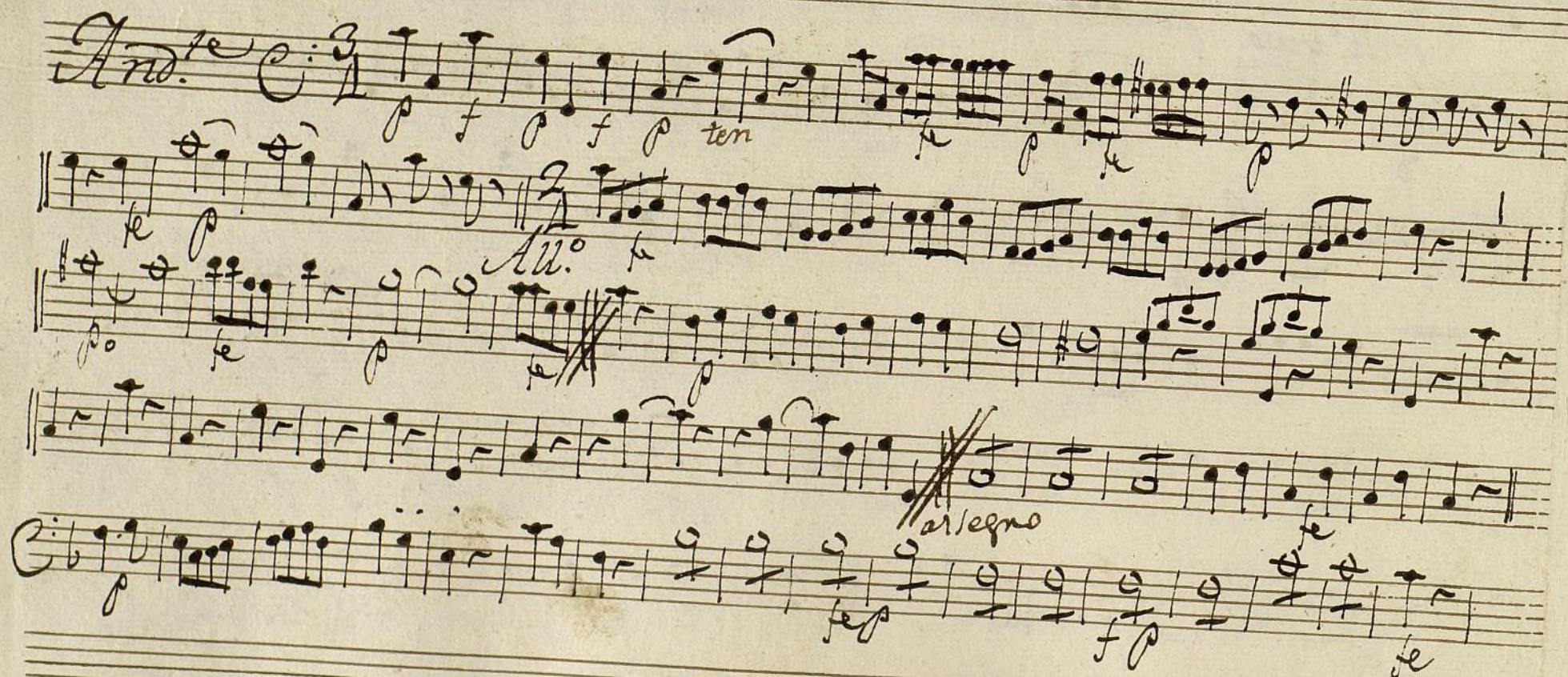

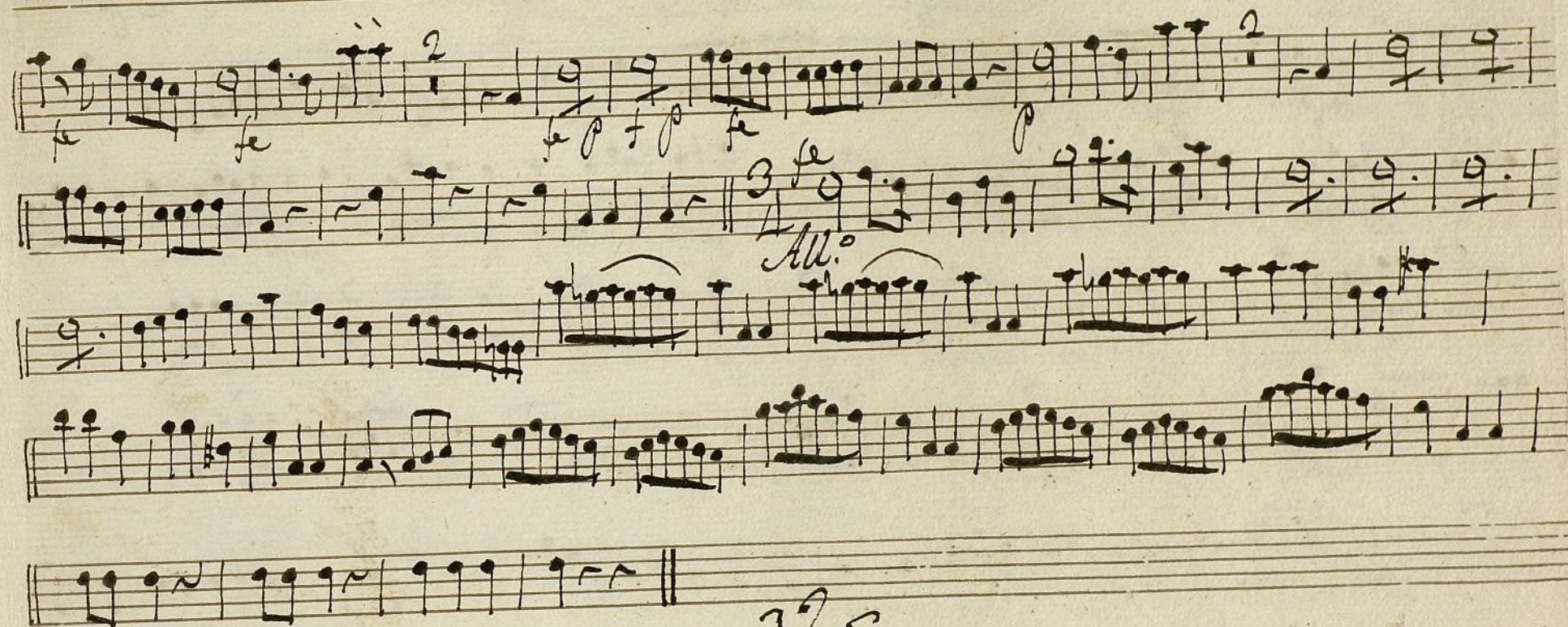

V. 5.

no hade
haber
barrufo

Syncope

*no ha de
haber
barrasol*

Ayuntamiento de Madrid