

Leg. B. 11

En el cuadal

Mus 151-10

(Leg. T. n. 21)

22

..Tonadilla..

..A.. 4..

S.^{ra} Carlota
S.^{ra} Camila
S.^{ra} Cuseviro
S.^{ra} Man. Fernandez

Año de 1857.

El ensayo Para Empesar el S.^{or} Manuel.

Fernandez

De. D.^{no} Blas La-Serna.

151-10

*Sala decente con un Piano: mientras el Vitornelo-
estará la Sra Carlotta con un Papel de
Muneca en la Mano en un lado del Piano
y el Sr Camacho mismo al otro lado estudiando.*

All. Ho

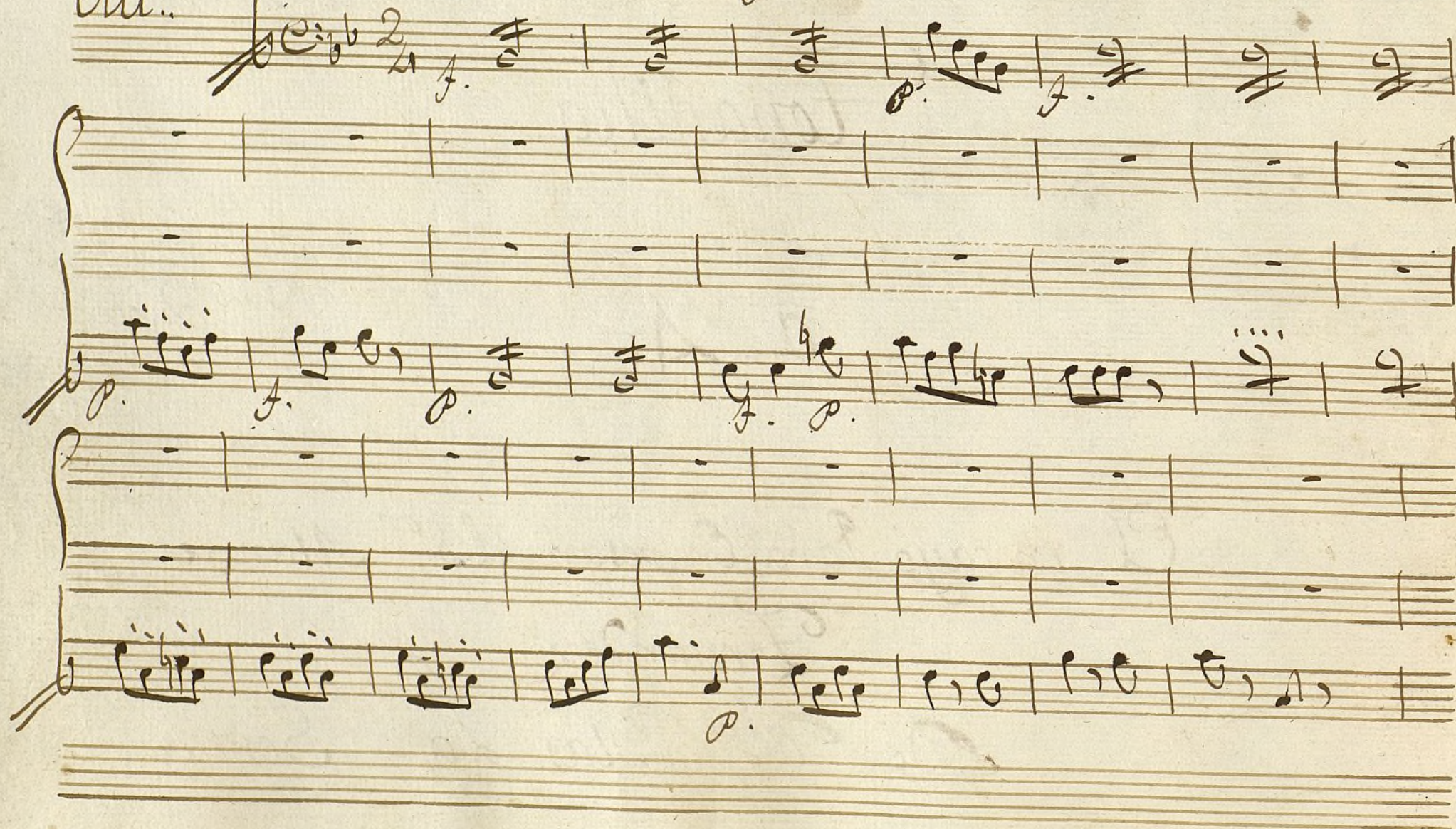

Los 2. *La Música es gus*

cres

zo...sa de leita de leita yena ge-na

mas no se hallatan buena sies por o bliga

mas no se hallatan buena sies

cion mas no se halla tan buena si es
 por obli gacion mas
 por o bli gacion precioso
 Canti co Dulzura armonica acento metrico

fra se y per bo li ca fra se y per bo li ca to do
 to do es vn re cre o si' no es por o bli ga o
 to do to do es vn re cre o si' no es
 cion to do to do es vn re cre o si' no es
 por o bli ga o cion to do

Carra  *Carlo* 

Que ha ces lax lo tai di me tan apli cada
y tu di me Ca may que estas ha ciendo

Carra  *Carlo* 

tan apli - ca - da
q. estas a - cren - do

Carra  *Carlo* 

pasar esta ope re - - ta pasar esta ope re - ta
en sa yar los fi na - les en sa yar los fi na les

Carra  *Carlo* 

pa - ra Ma ña - na pa - ra - ma ña na pa ra ma

 de este quin te to de este quin te to de este quin

 te - - - - - to

 Al Segno.. Parola..

Parola 1.^a

ella. ^{Carl.}

Amigo los que se ponen por no estudiar
 al teatro q. bravo chasco se llevan
 Cam. es verdad ay malos platos mas tambien ay
 otros buenos..
 Carl. desemos esto y al caso no me has dicho
 que aguardabas un Nuevo Cantante hermano
 de Eusebio.

Cam.^{ar} Si Ciertam.^{te} y no podrá tardar..

ella... bravo y que tal es.?

Cam.^{ar} La respuesta no es muy facil, es mucho, y seguro.
lo que me dicen muy juicioso y aplicado pero él viene

ella.. para verlo oculto monos aun lado.. (se entran)

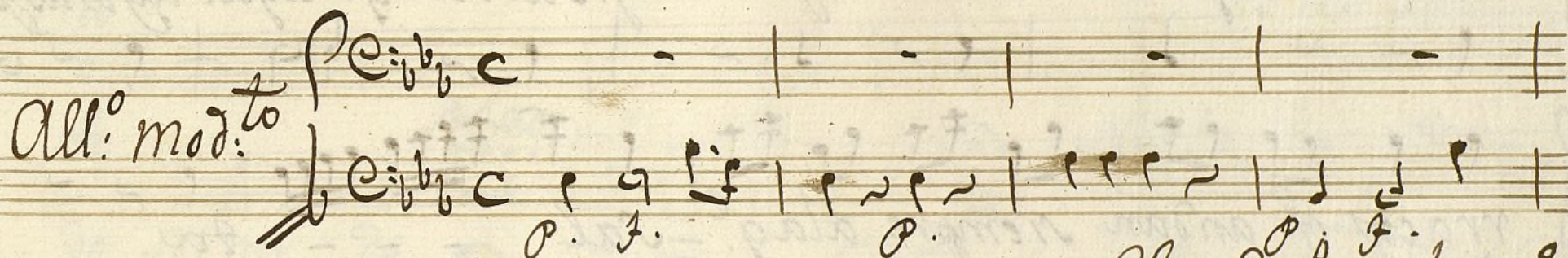

Salen Cur.^o y su herm.^o

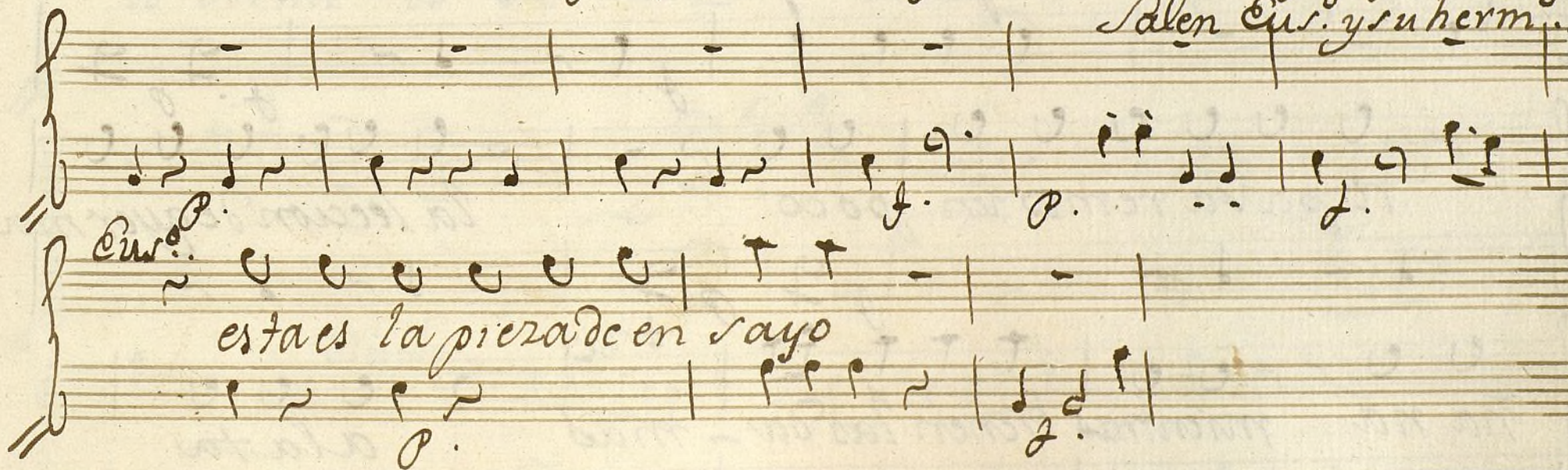

esta es la piedad en sayo

aquí se estudia y se calla q. aquí ay unos pa fa
 rracos q. an dan siempre ala q. Salta q. aquí ay unos pa fa
 rracos q. andan siempre ala q. - sal - - - ta
 re pa sa re mo un poco la lección de ayer mo
 ña na mientras bienen las da - mas ala ta

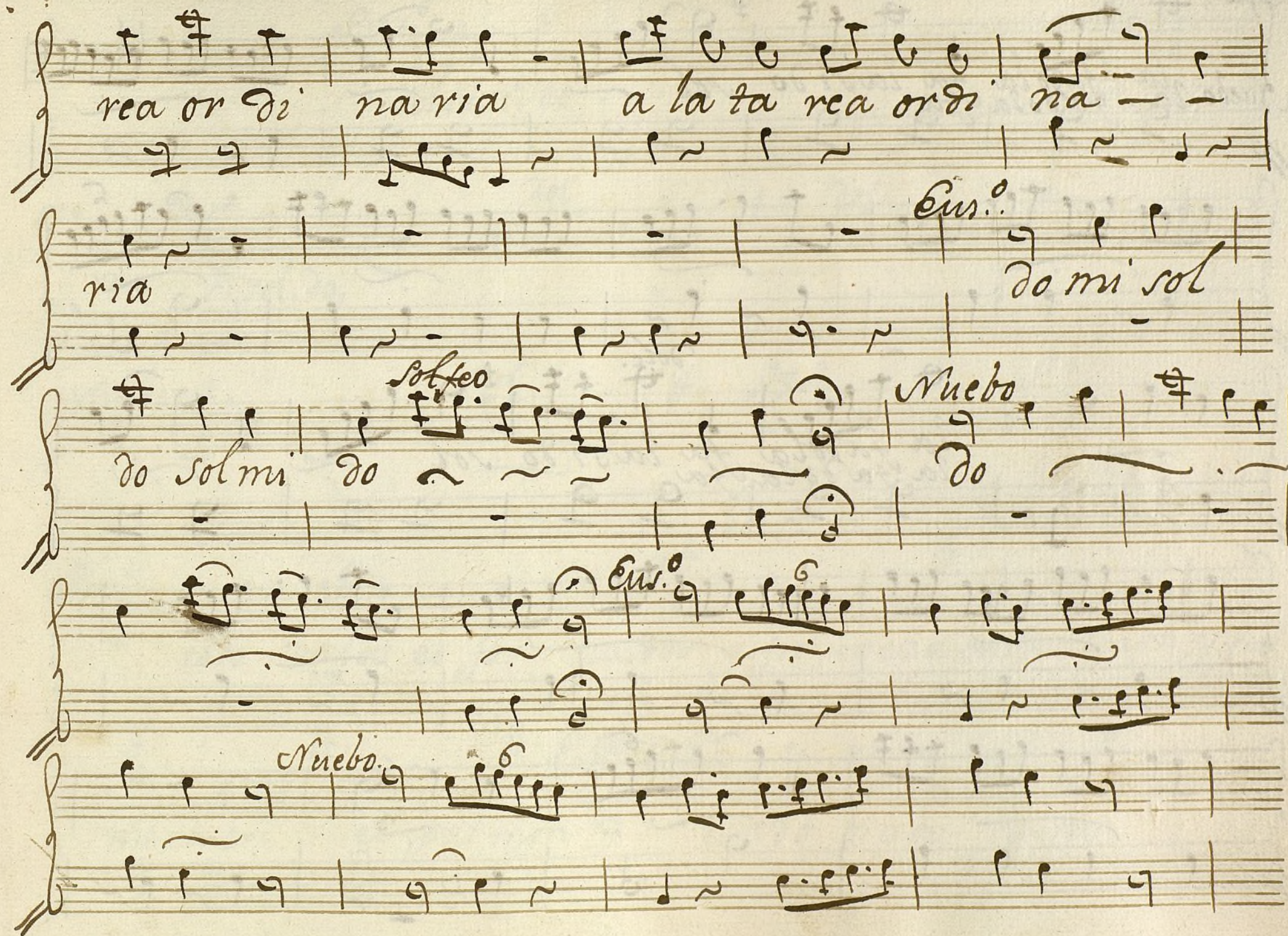

Coro. *dolce.*

Nuevo la-fa-do la-fa-do sol

la-fa-do la-fa-do sol

Handwritten musical score for a vocal piece. The lyrics are written below the notes. The text includes:

Cur.
sol, la, si, do.
wuebo
sol, la, si,
Cur.
do, si, sol, do,
wuebo. f.
Cur.
esos bajos es for zados y fir meza en el pulmon y fir
meza en el pulmon brabo brabo bueno

bueno

Canta bien es mui humilde

bueno

Canta y mui re,

lafa

tiene gusto y es presioro

Canta bien es mui hu-

Canta y mui re,

lafa

mil de tiene gusto y es pre sion Canta bien es mi hu
 mil de tiene gusto y es pre sion y es pre sion y es pre
 mire,

sol
 sol
 sol, sol,

Salen Car. y Camar. ^{1^{ta}}

Car. Linda mente lo haveis echo

Cam. Linda mente lo haveis

sigan - sigan la lec cion

echo

sigan sigan la lec cion

Cur. g. son

presa in es pe rada in es pe rada ay de
 mi dentro del pe-cho me pal pi za el Co ra
 zon me pal pi za el Co ra zon el Co ra zon el Co ra zon
 Cam. y Carta
 Cese el Susto y el re ce lo
 Cese el

todos buscar tu con suelo

susto y el re celo

Handwritten musical score for the second system. The vocal line continues with the lyrics "Nuevo buscar tu con suelo y yo busco su favor y yo". The piano accompaniment continues with chords and moving lines.

Nuevo

buscar tu con suelo y yo busco su favor y yo

Lyrics: *Ya sea anima y Co braa liento*

Lyrics: *busco su fa bor*

Lyrics: *Alto. Ya sea anima y Co braa*

Lyrics: *ya sea ni ma y Co braa liento*

Lyrics: *all.^o y el Pla*

Lyrics: *lento ya sea ni ma y Co braa liento*

Lyrics: *all.^o p.*

Lyrics: *P. Cres*

cer alegría y con tento

los 2. y el Placer alegría y con

res ti' tu y en su fuerza y valor

tento res ti' tu y en su fuerza y va-

yel Pla cer ale gria y con ten to res ti'

lor yel Pla cer ale gria y con ten to res ti'

tu yen su fuer za y valor res ti' tu yen su fuer za y valor yel Pla-

tu yen su fuer za y valor res ti' tu yen su fuer za y valor yel Pla-

Cor alegría y contento res ti' tu yen su fuerza y valor res ti'
 Cor alegría y conten to - res ti' tu yen su fuerza y valor res ti'

tu yen su fuerza y valor su fuerza y valor su fuerza y ba -
 tu yen su fuerza y valor su fuerza y valor su fuerza y ba

lor

lor

Parola.

Parola.. Ella... que asustadizo es Usted
 Nuevo.. Soy nuevo no ay que extrañar
 Cam^{ar}.. en pasando dos meses ya no tendrá Cortedad
 ella... Y esto tenias Guardado sin quererlo presentar?
 Eur.^o si amigo porque conozco la grande dificultad
 que en el dia tiene el Teatro
 ella... Y Usted no sabe cantar mas q.^l el ut. re, mi, fa, sol,
 Nuevo, alguna cosa mas.
 Cam^{ar}.. pues expliquese Usted Vaya..
 Nuevo... Con muy buena voluntad..

Rec^{do}. f^o c

All^o.

f^o c

y nuevo

ay

yono

se entalmo mento si es pe sar o contento lo q^e yo siento ahora

mi su mi sign y con te dad

avuestro auxilio implora

Sigue aria

Cantabile *Per c*

yo quisiere en es... te ins-
alibitum.

tan - te yo quisiere en es... te in stan - te

y mi tar - al mis - mo or fe... y - mi

tar y mi tar al... mis mo or fe

pe - ro - su pla mi - de seo los - de -
fec - tos los - de fec - tos de r - mi voz pe ro
su pla mi - de seo los de fec - tos de - mi
voz los - de fec - - - - - tos de - - - - - mi
voz los de fec tos de mi voz

Nada temo nada du do siempre a
 cudo siempre a cudo siempre a cudo a bus car buestro fa
 bor a bus car bues tro fa bor nada temo nada
 du do siempre a cudo siempre a cudo abus car abus
 car bues tro fa bor buestro fa bor buestro fa vor y si'

tal momento de o supli ra mi fiel de se o los de
fectos de mi voz los de fectos de mi voz y si tal momento
de o supli ra mi fiel de se o los de fectos de mi voz los de
fectos de mi voz y si tal momento de o supli ra mi fiel de
se o los de fecto de mi voz los de fectos de mi voz los de

fectos de mi voz - los de fectos de mi voz de mi

voz de mi voz Parola..

Parola.. Cam.^{as} Mui bien que se quede en casa
 ella... Yo lo mismo fallo, y voto
 Cus.^o Quedamos reconocidos
 Nuevo.. Pues decid de que modo el aplauso alcanzare?
 Cam.^{as} y Car.^{ta}... Con este consejo. Solo..

Boleras..

3/4

3/4

3/4

Parta
Carta
humil de procu rando siempre apli car te. siempre aplicar
car te
siempre apli car te
siempre a
ar te siempre apli car te
arco
phi - car
phi car
te q. en el teatro no sir
ben q. en el teatro no
ben

Campana

Pizz.

arco

arco f.

arco

Pizz.

Pizz.

Cam. ar
Con se jo sa lu da ble y la es pe ri en cia y la es pe ri

Encho.
men . . . cia y la es pe ri en cia y la es pe

erica
ci . . . a

arco.
rien . . . cia una ver dad tan cla . . . ra una ver dad tan

Pizz.

Y así ofre ce - mos tener lo exacta
 men - - - - - te tener lo exacta men - - - - - te como mo
 de - - - - - lo tener lo exacta

Pizzto
arco
Pizz

mente como mo de lo como mo de - - - - - lo
de lo
arco
Como mo de lo
lo
pizz^{to}
arco

Final..

all.^o
2/4
mus. 2.

Part^{ta}

Ya q.^e entre todos Reyna Con tento y amis-
 tad bus que mos con a ne - lo bus que mos con a ne lo ef-
 me dio de agra dar el me - dio. de agra - - Dar, ya al Público ofre-
 cien to Con in ce san te ce lo el ar di en te des ve lo de
 nua tra volun tad ya q.^e entre todos Rei - na Con -
 de in me to dos Rei na con

Ayuntamiento de Madrid

tento y amu tad bus que mos con a ne - lo bus
 que mos con a ne - lo el medio de agra dar el
 me dio de agra - - dar y al Pu blico ofre
 me dio de agra - - dar Cam! ar y al
 ciendo con in ces ante ze lo
 publi co ofre ciendo con in ce san te Zelo el

Can. ta

ar diente des ve lo de nuestra vo lun tad.

los 4

el ar diente des ve lo de nuestra volun tad

nuestra volun tad de nuestra volun tad de

nuestra volun tad de nuestra volun tad de

nuestra volun tad nuestra volun tad

Hay en el final quando entrara A.

ya q' entre toda reyna contenta ya nistad busguemos con anelo bus-
guemos con anelo el medio de agradar el medio de agradar.

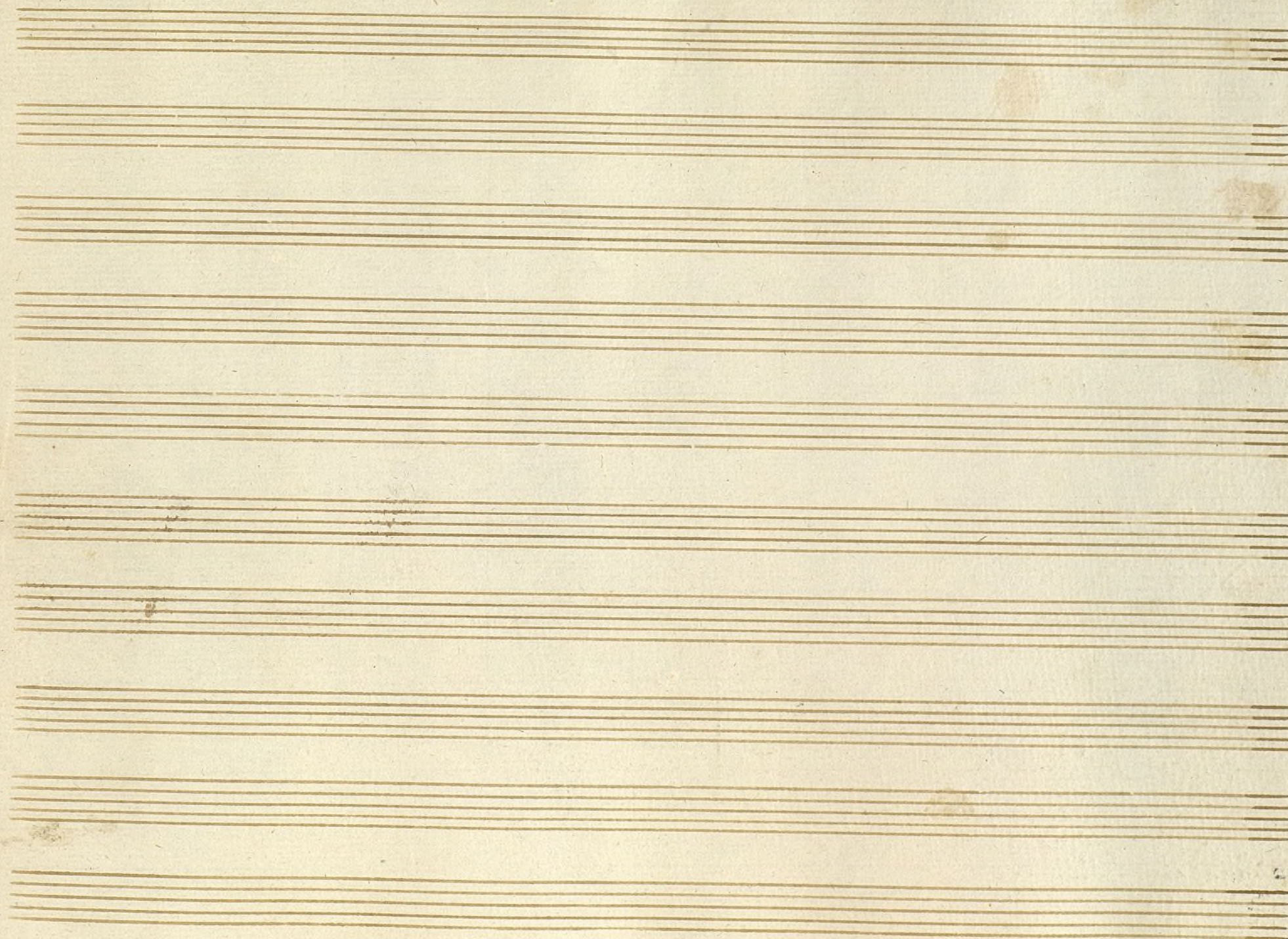

Ayuntamiento de Madrid

Ayuntamiento de Madrid

1200055292

Mus 151-10

t

Violin 1.º p.al

Con a 4.º

||

el Ensayo

||

All.^o G major $\frac{2}{4}$

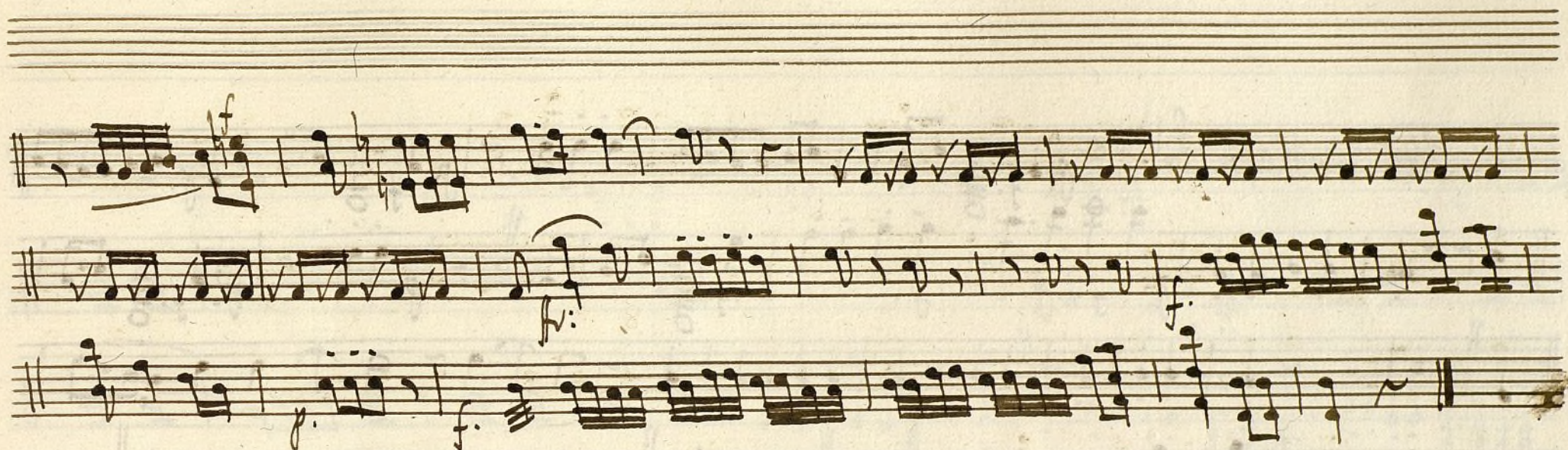

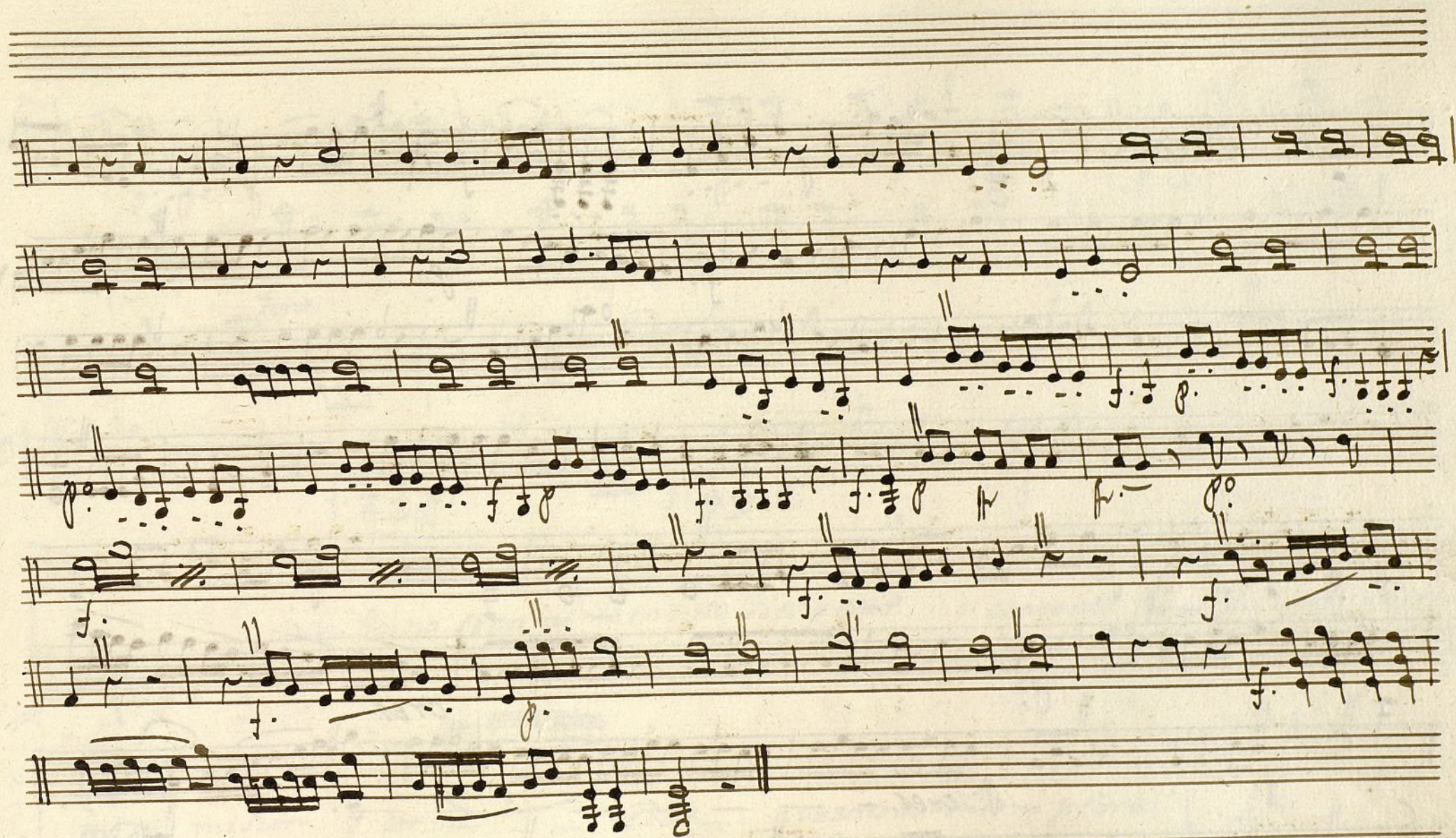

All.^o Poco

f. *p.* *cres.* *f.* *f. p.*

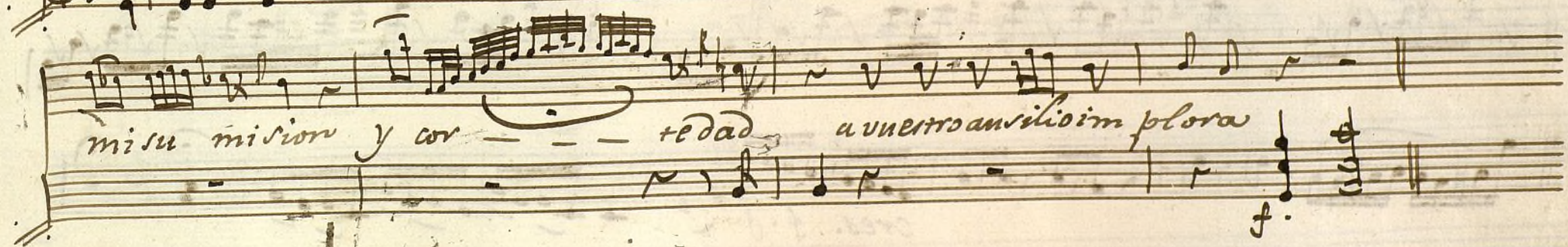
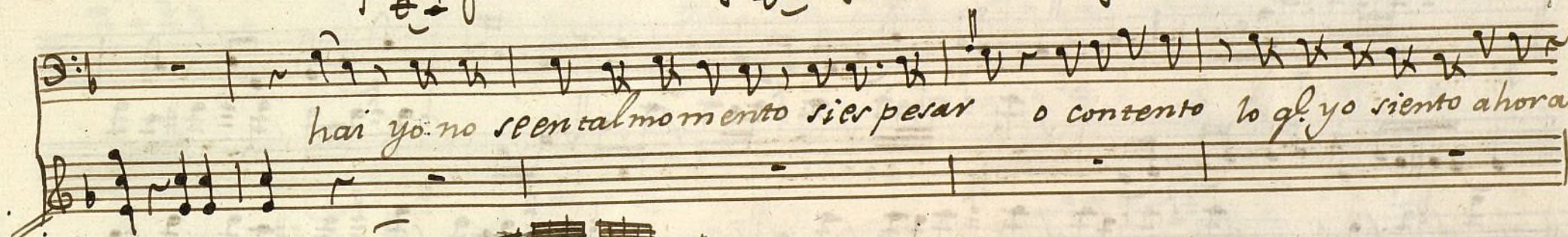
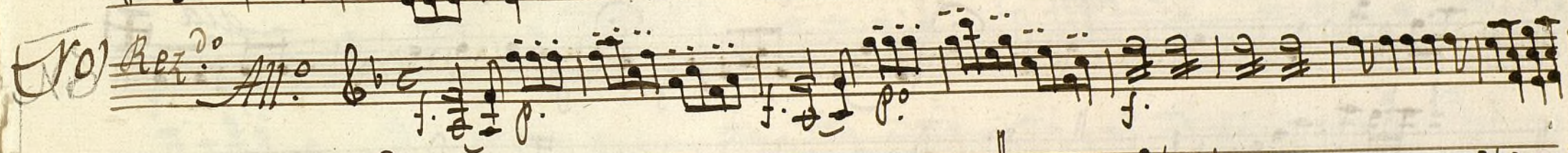
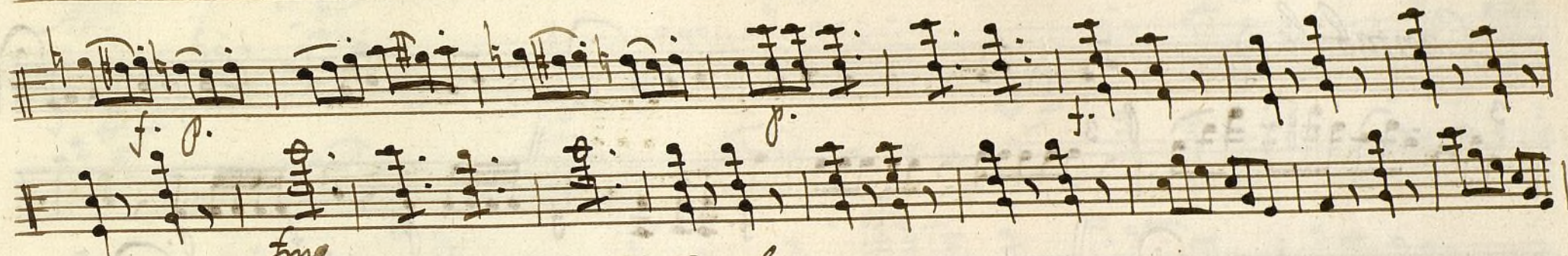

Cantabile

3

f. *p.* *f.* *p.* *f.* *p.*

con la pte *ala*

cres. f. p.

Seguidilla

The score includes various musical notations and performance instructions:

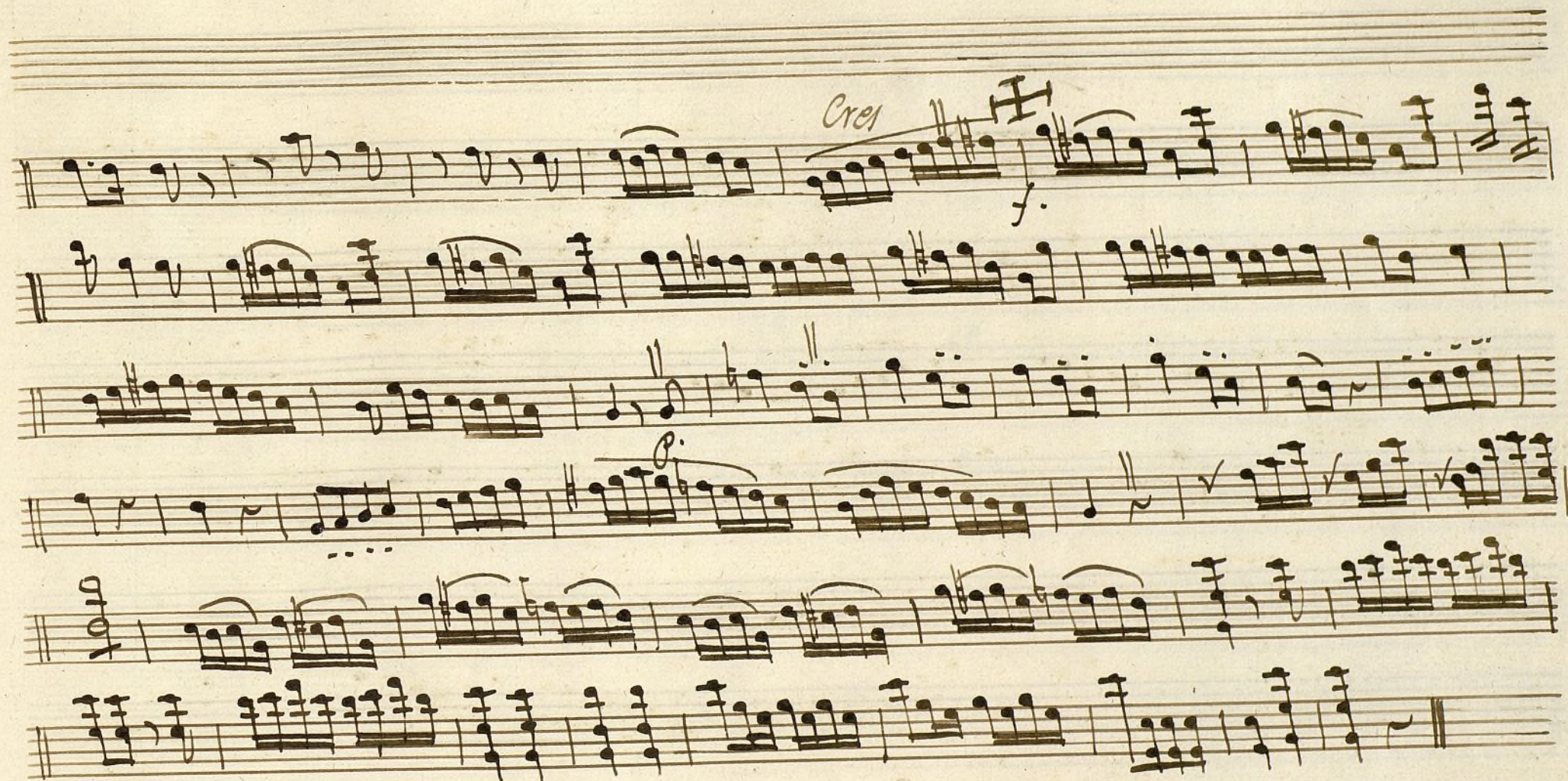

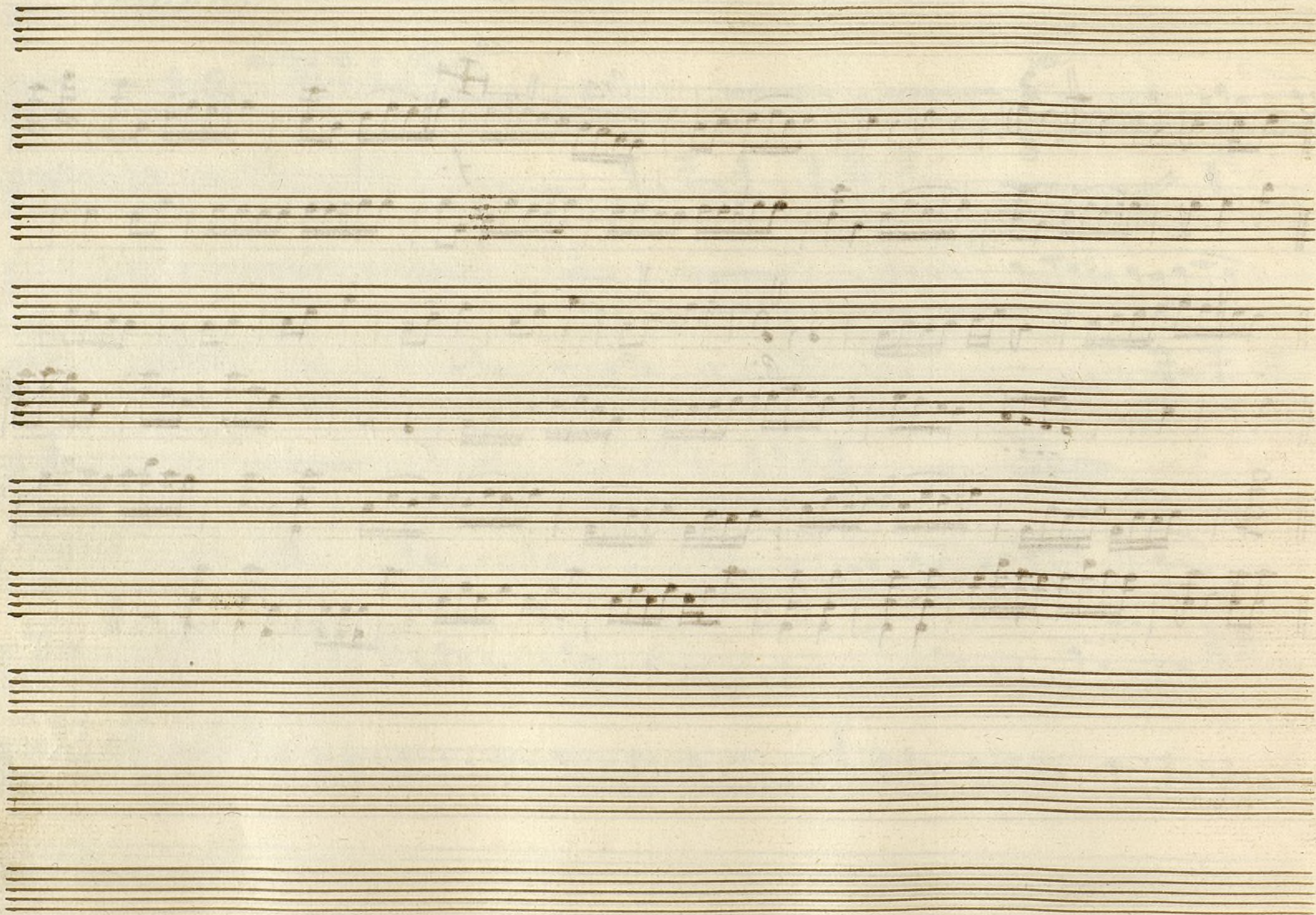

t

Violin 3^o

Con^a à 4^o

.||.

el Ensayo

.||.

all.^{to} 8/16 2

f. *p.o.* *f.* *p.* *cres* *f.* *p.o.* *f.* *p.o.* *f.*

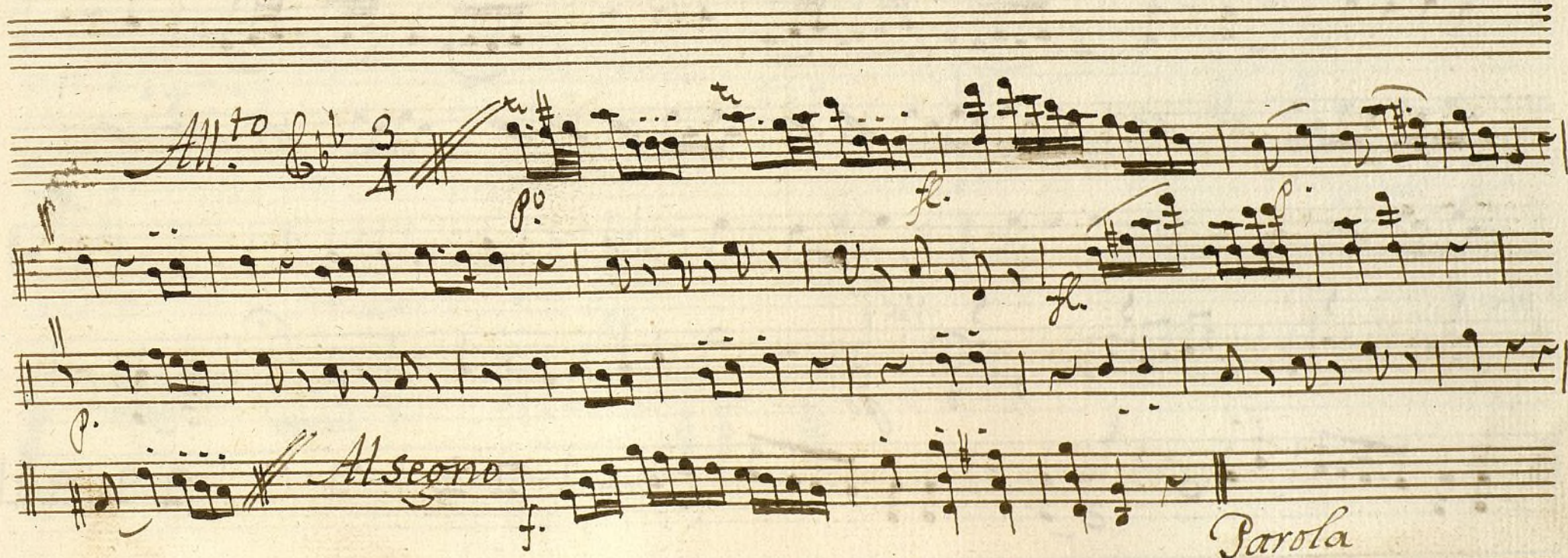

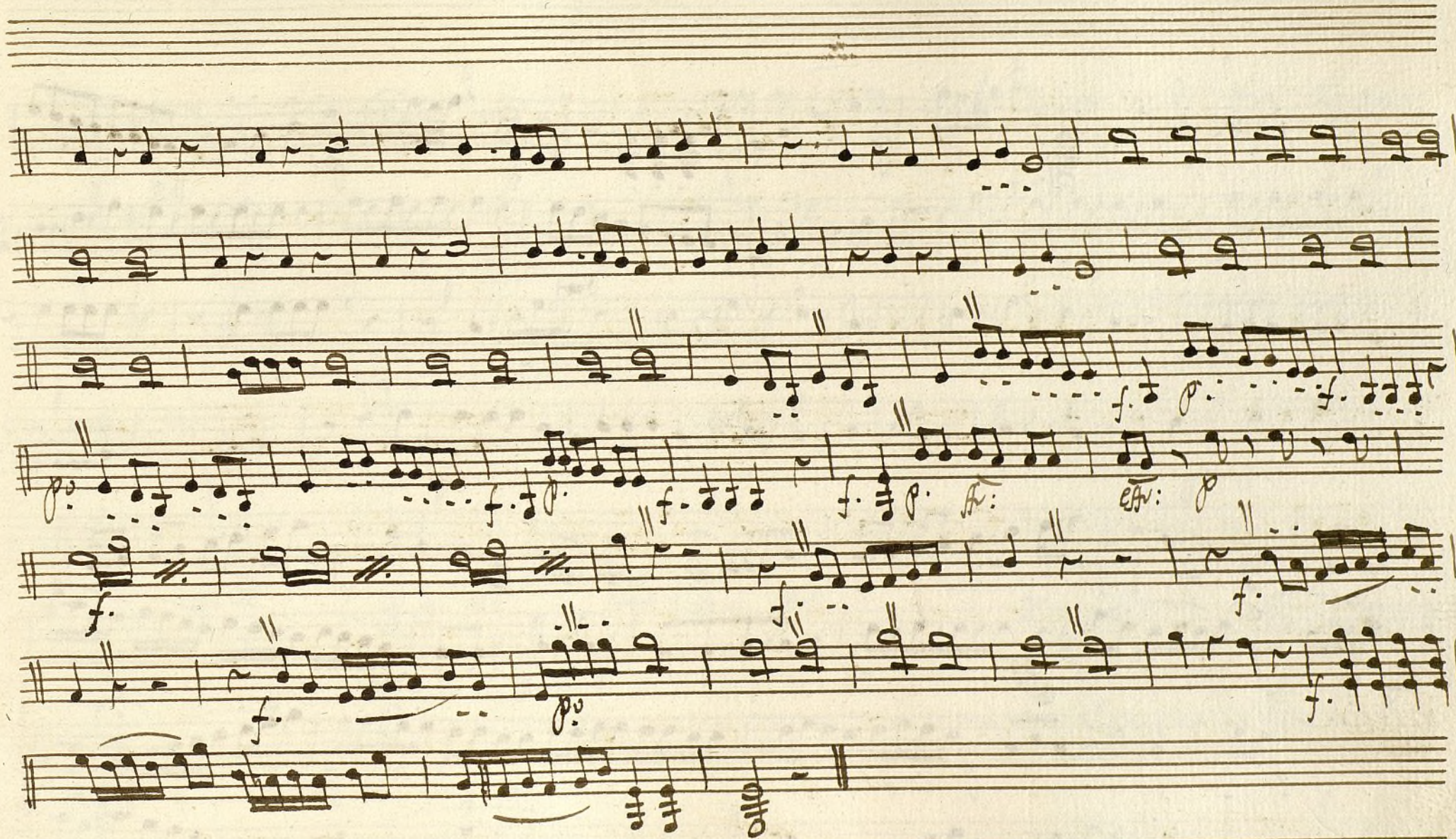

f. p.

fine.

Parola

(VO) Rez.^{do}

All.^o

f. p.

hai y nose en tal momento si es pesar o contento lo q. yo siento a hora

mi su mision y cor

tedad

a vuestro auxilio implora

f.

Canzabile

con la pte *con la pte* *con la pte* *con la pte* *con la pte* *con la pte* *con la pte* *con la pte* *con la pte* *con la pte*

ala

crec. p. p.

All.^o

Segue

- oboe* (written above the first staff)
- Punt. do* (written above the first staff)
- arco* (written above the second staff)
- f.* (written below the second staff)
- oboe* (written above the third staff)
- Pizz.* (written above the third staff)
- arcof.* (written above the fourth staff)
- arco* (written above the fourth staff)
- p.* (written above the fourth staff)
- f.* (written below the fourth staff)
- Allegro* (written above the fifth staff)
- arco* (written above the fifth staff)
- f.* (written below the fifth staff)
- All.* (written above the sixth staff)
- ala* (written above the sixth staff)
- p.* (written above the sixth staff)
- cres* (written above the sixth staff)
- p.* (written above the seventh staff)

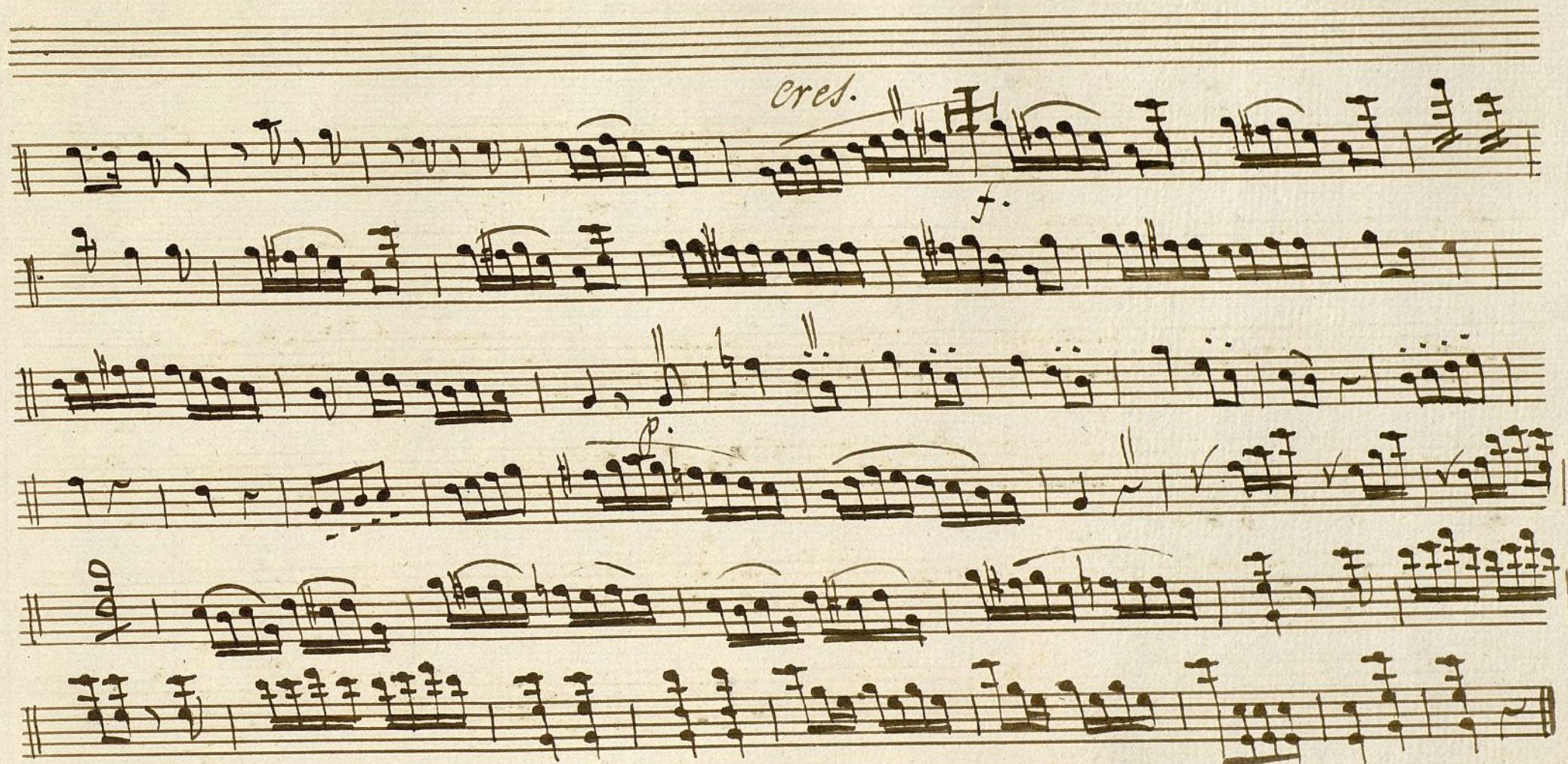

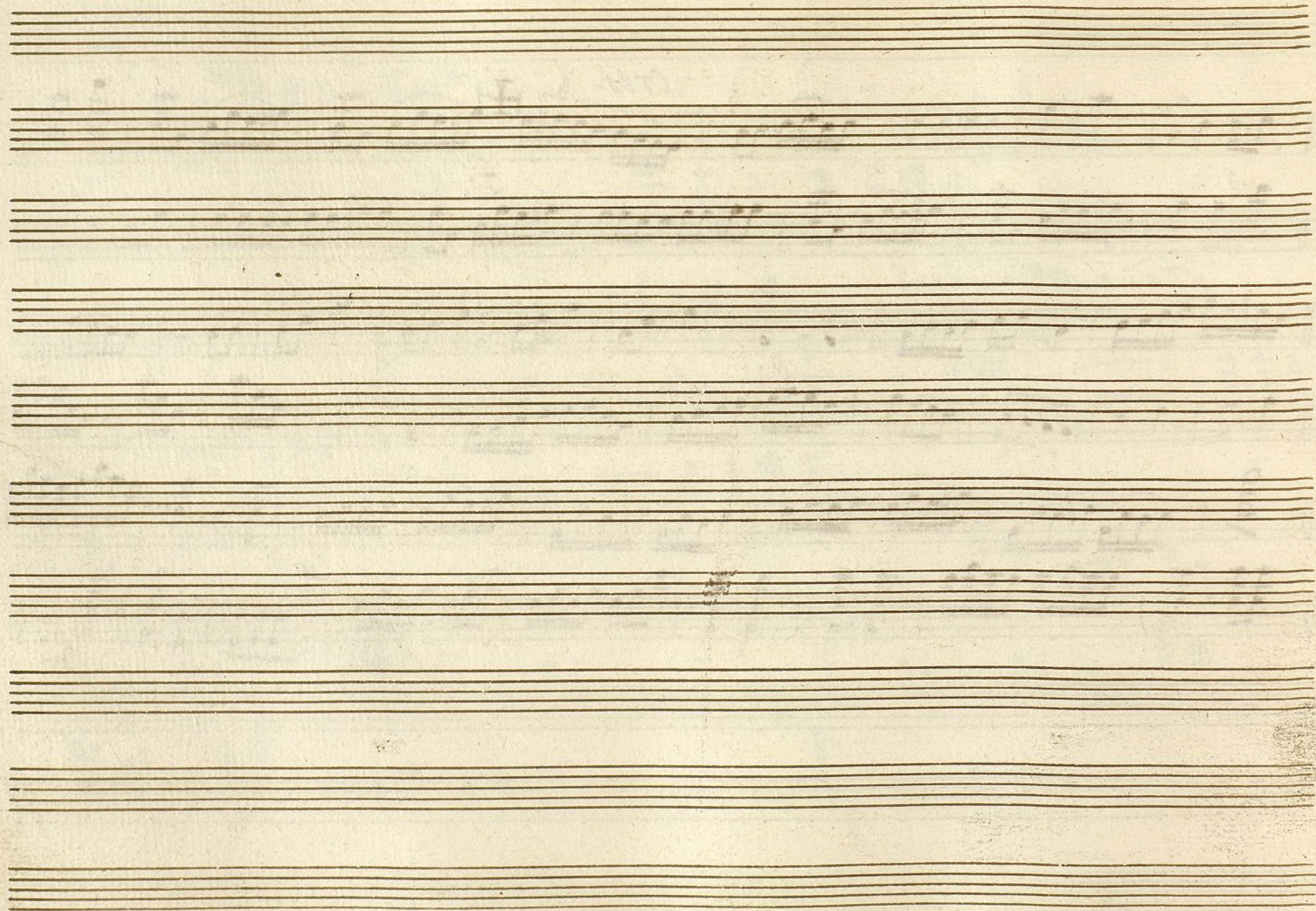

4

Violin 2º p.al

Con a a 4º

||

el Ensayo.

||

All.^o Mod.^{to}

oboe

Violon

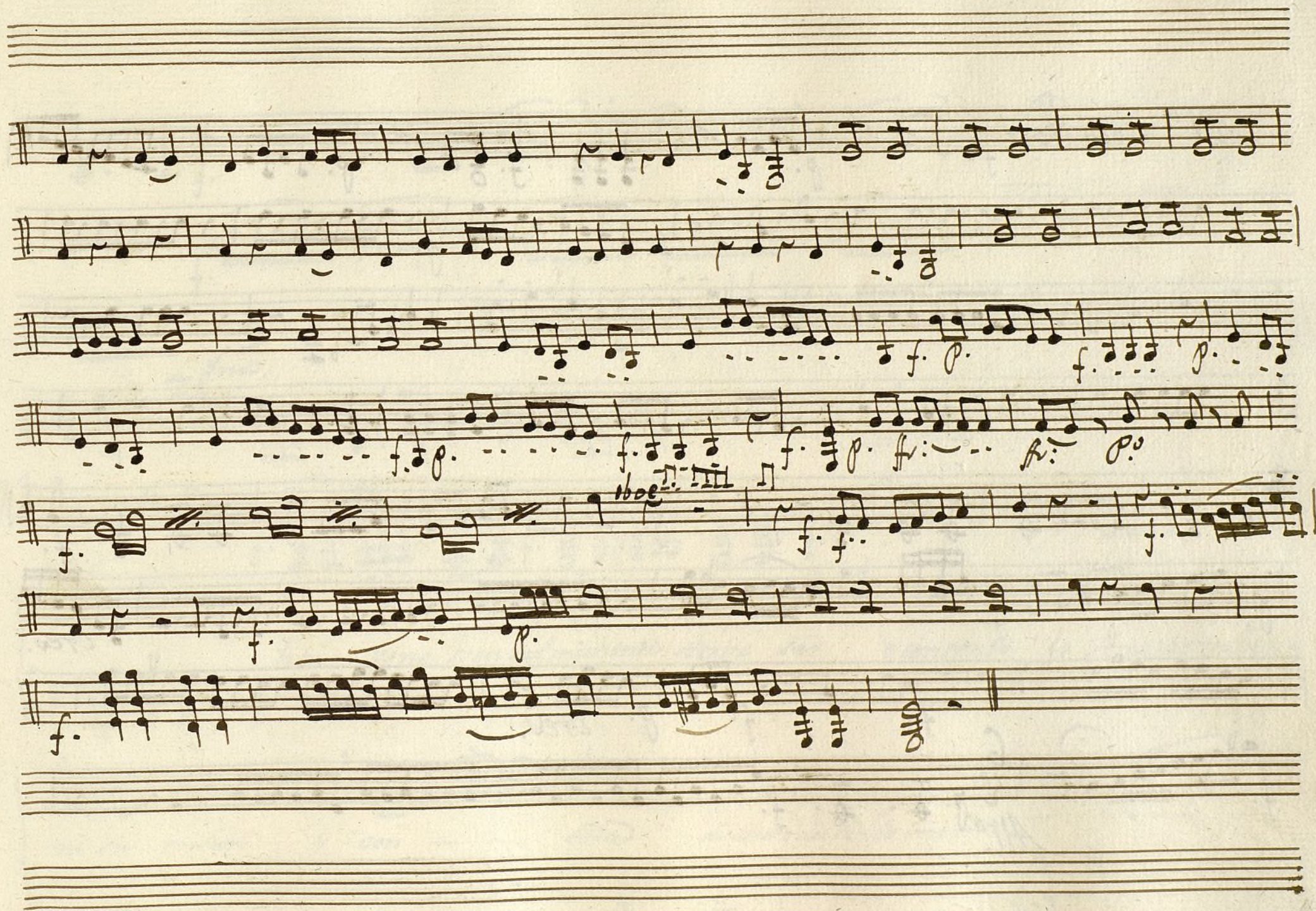

All.^o Poco 

(No) *All.^o*

hai yomo seent al momento siepe sar o contento lo q^e yo siento haora

mi su mision y con — — — tidad avuestro auxilio implora

Cantabile

3 3

con la pte *f.* *p. f.* *p.* *ala* *con la pte*

f. *p.* *f.* *p.* *f.* *p.* *f.* *p.*

All. *cres.*

f. *p.* *f.* *p.* *f.* *p.* *f.* *p.*

Segno 3/4 *arco* *punt.º* *arcof.* *arco* *Al Segno* *arco* *Al.º* 2/4 *cres* *ala*

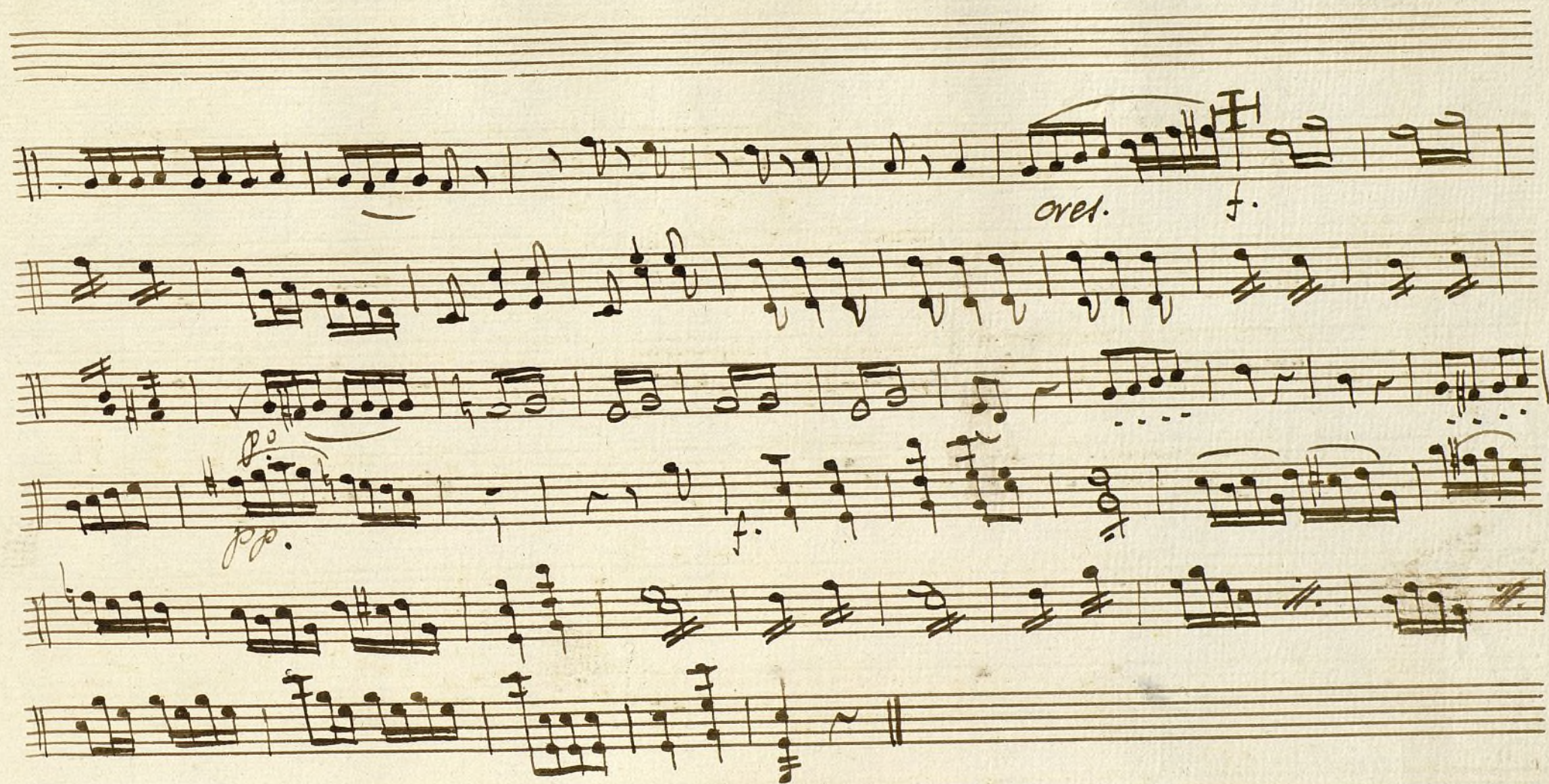

Ayuntamiento de Madrid

1200055292

†

Violin 2º

Con a 4º

||

el Ensayo

||

Staff 1: *All.^{to}* $\text{F}^{\flat}\text{C}^{\flat}$ $\frac{2}{4}$ *f.* *p.*

Staff 2: *f.* *p.* *f.* *p.*

Staff 3: *f.* *p.*

Staff 4: *f.* *p.* *cre.^{do}* *f.*

Staff 5: *f.* *p.* *vor*

Staff 6: *f.* *p.* *f.*

Staff 7: *f.* *p.* *f.*

Staff 8: *f.* *p.* *f.*

Parola

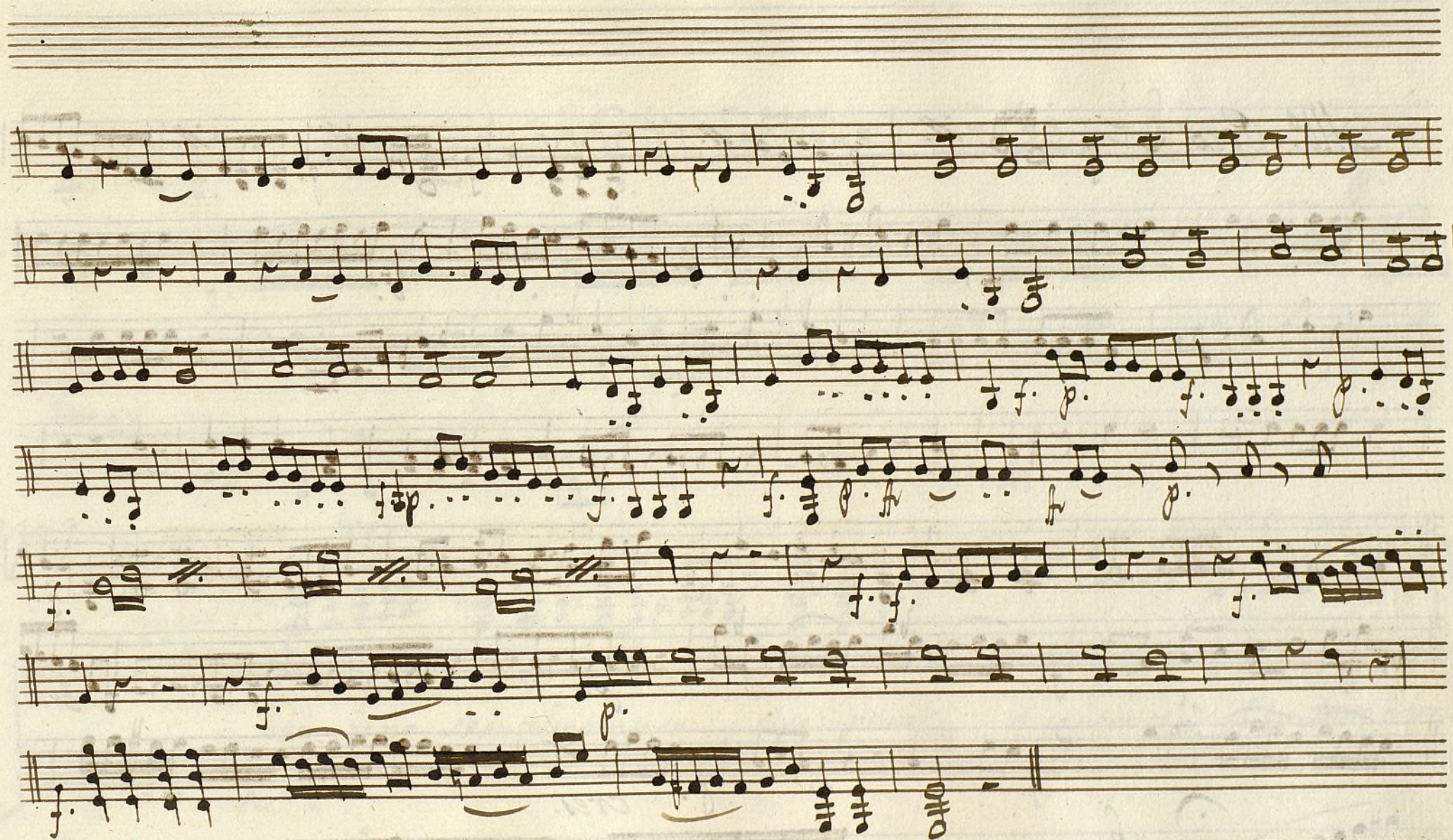

All. Poco

f. *p.* *f.* *cres.* *f.* *p.* *cres.* *f.* *All.*

p. *p.* *fmo* *Parola*

(NO) *Allo* *p.*

hai yoro se ental momento sie perar o contento lo q^l yo siento haora

mi su mision y con — — tidad a vuestro auxilio implora

Cantabile

3

con la pte *f.* *vor* *p.f.* *p.* *ala* *con la pte*

All.^o *cres.*

f. p. *f. p.* *f. p.*

Segno.

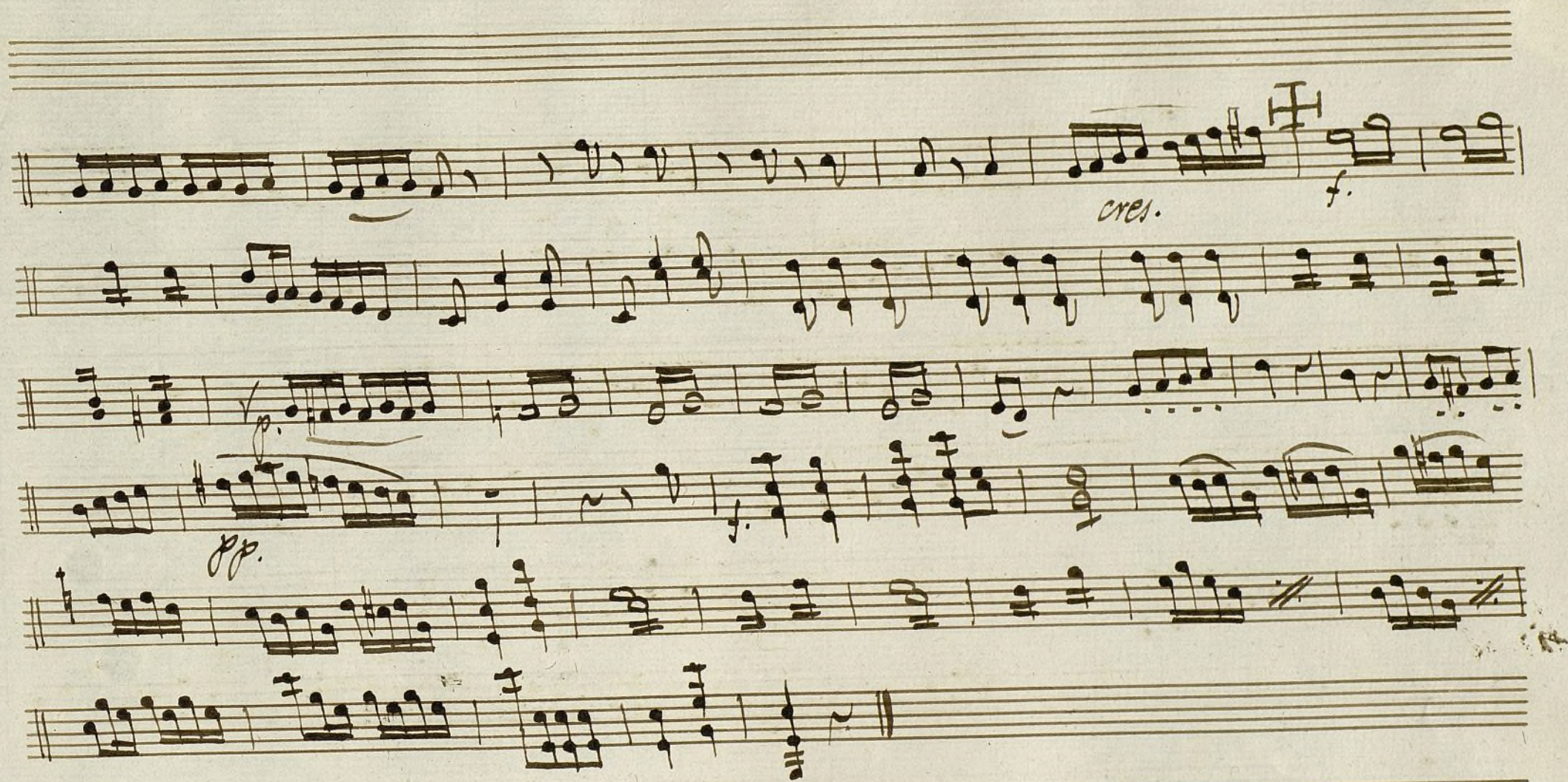

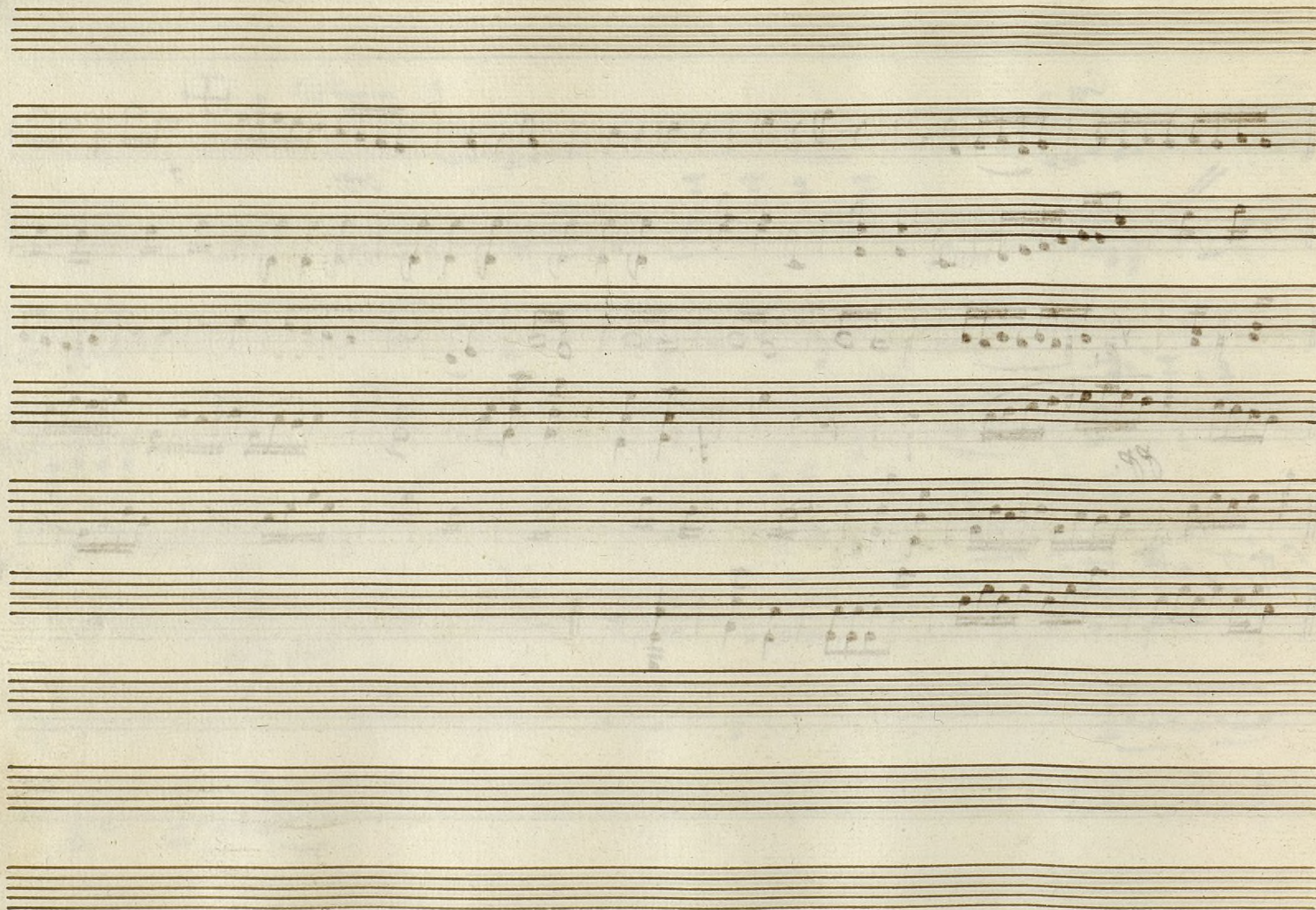

Mass (51-10

Ayuntamiento de Madrid

3 3 6 9

p *f* *ff* *cres*

All.^o Poco

Ayuntamiento de Madrid

All.^o

cres

f. *p.* *f.*

Parola

Mozz.^o *All.^o* *f.* *p.* *f.*

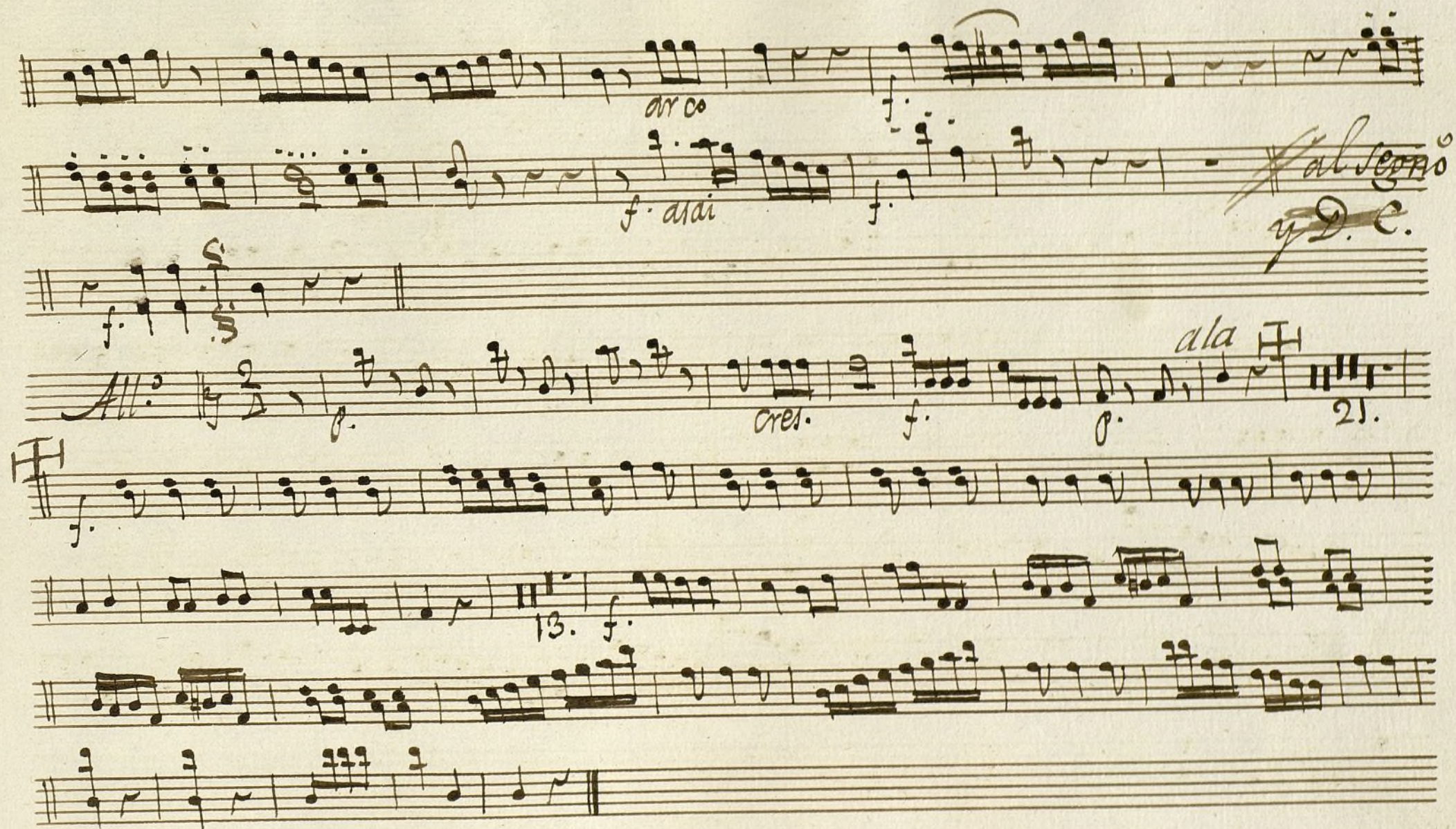

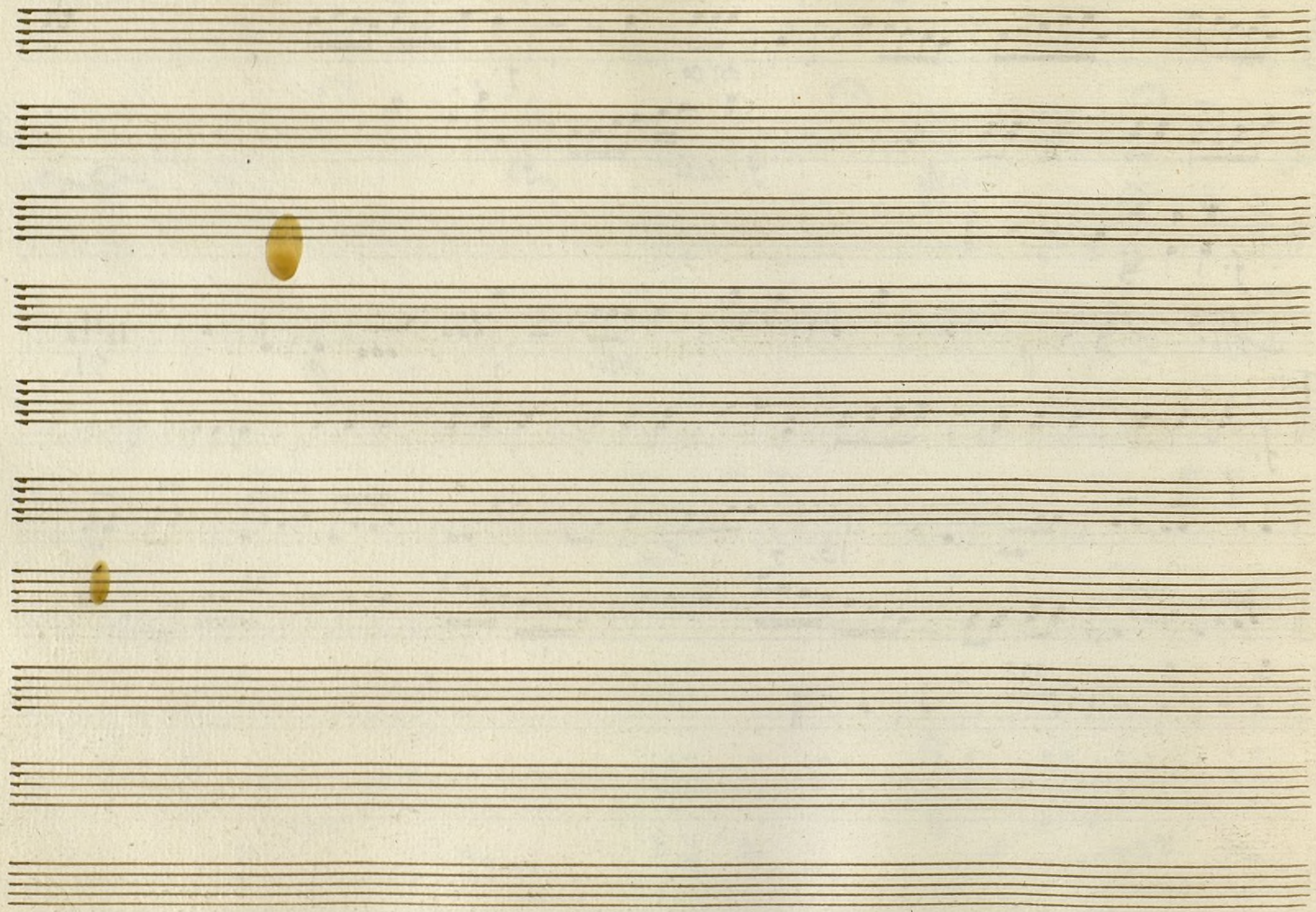

Oboe 1.º Ton.ª a 1.º el ensayo.

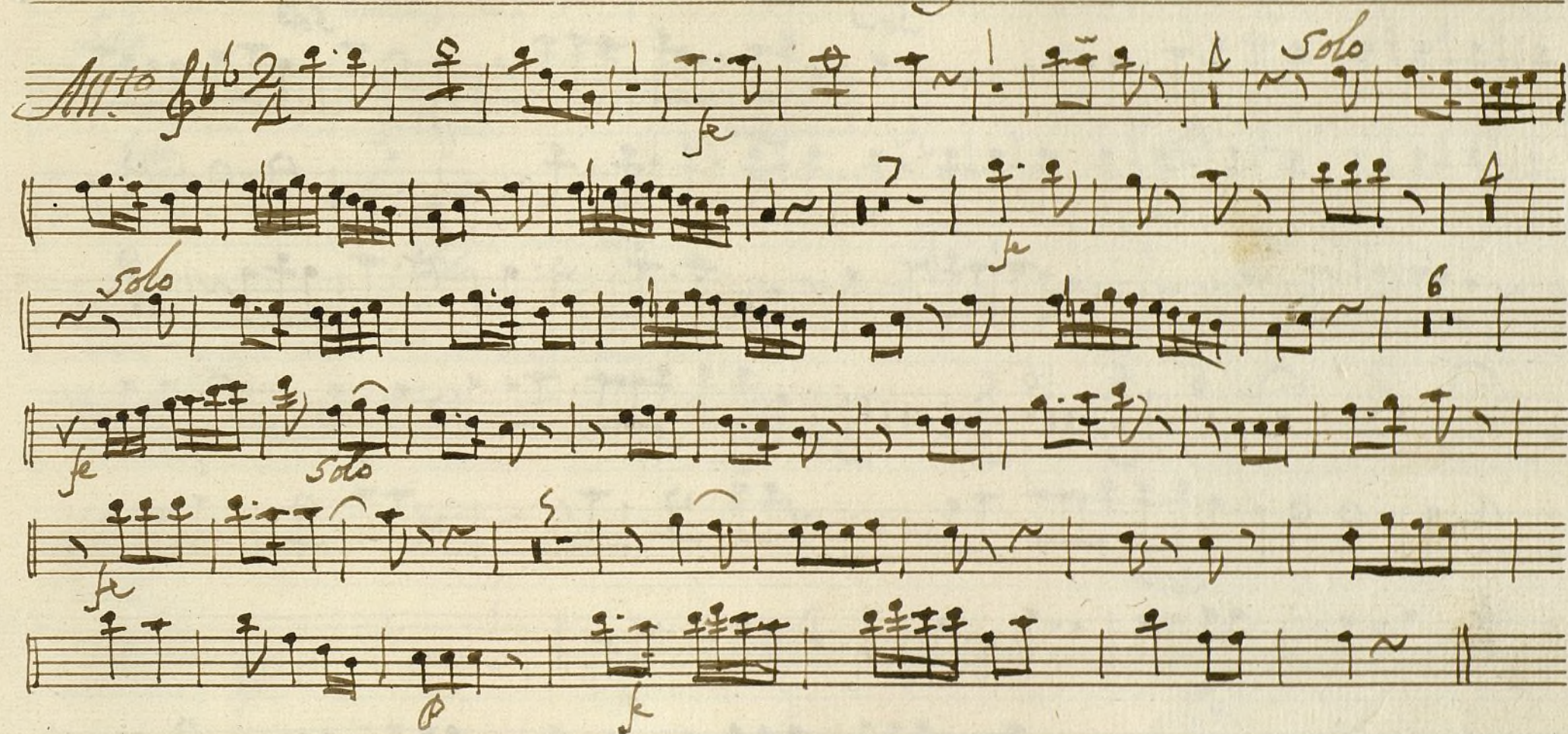

3. Tace. y Parola.

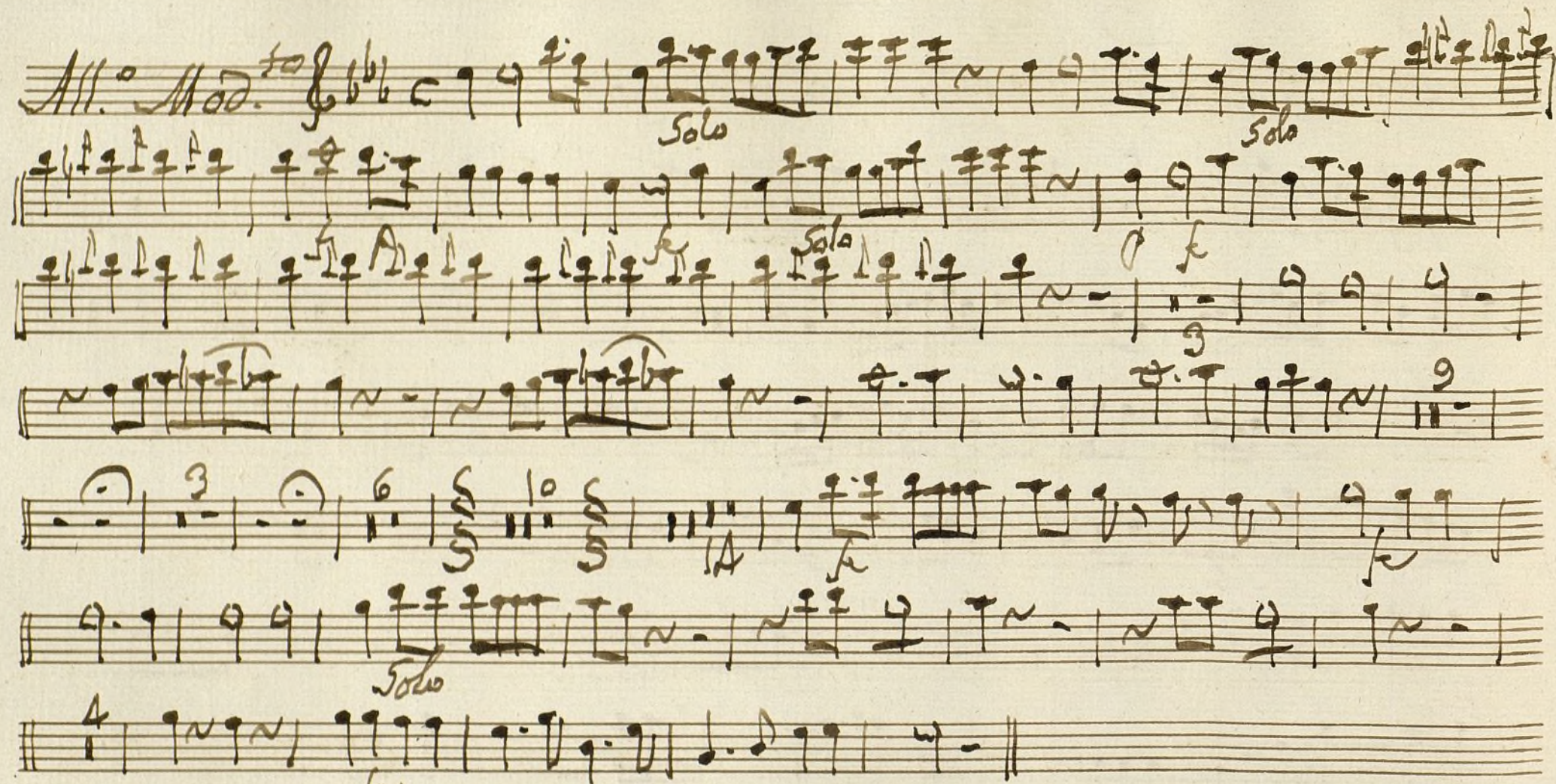
All.^o Mod.^{to} 

All.^o Loco. 

Solo

Solo

All. Solo

Solo

Parola

Reo

Reo

All. Reo

Tace

No 1

Cantabile

Solo

Solo

Solo

Solo

Solo

Solo

Solo

Solo

Solo

Solo

Parola

Seguid.

Solo

Solo

Solo

Solo

Solo

Al Segno y D.C. al principio

Solo

Solos Pannaf.

No 1
Cantabile

Solo *al all.* *All.* *Parab.*

Seguid.

Solo

Solo

Solo

Solo

Solo

Al Segno y D.C. al principio

Solo Parry.

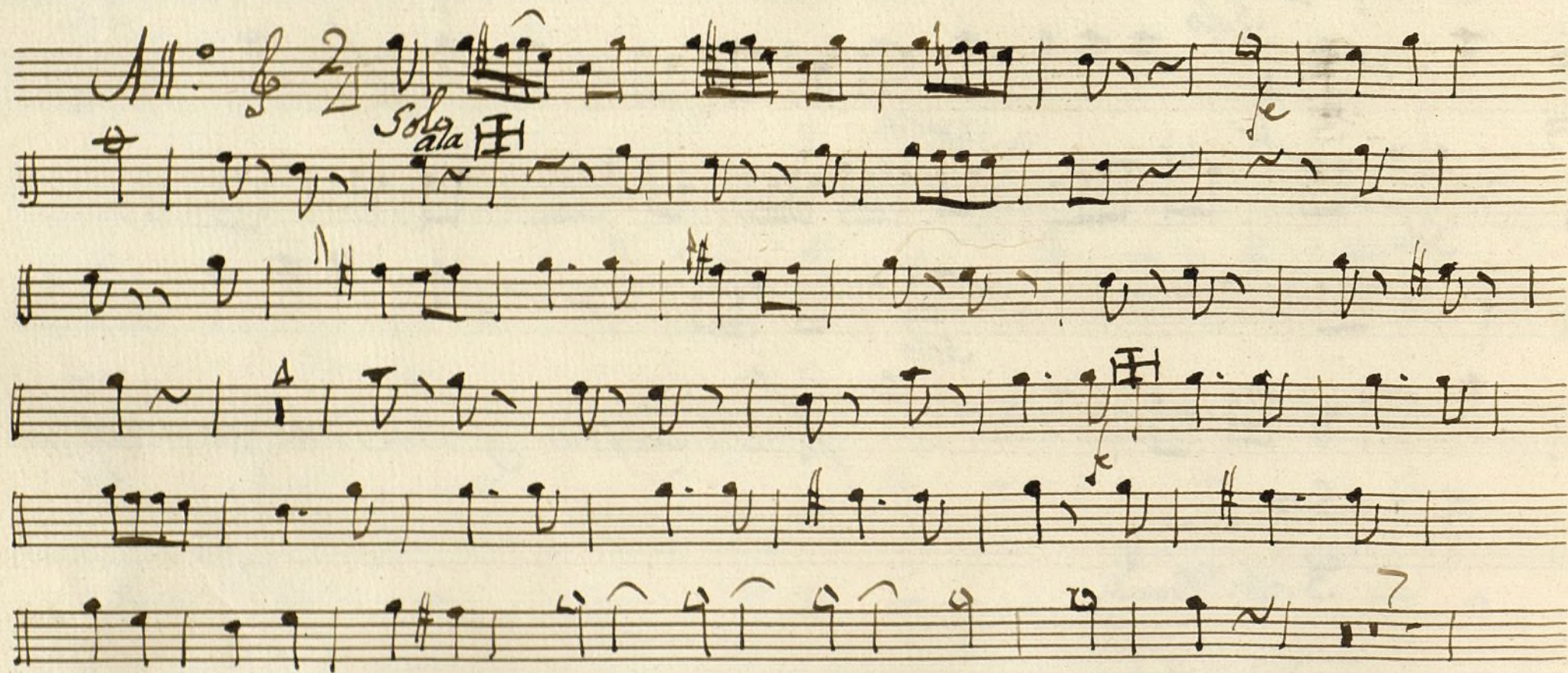

Ayuntamiento de Madrid

12000 55 292

Mus 151-10

Oboe 2.º Con a A.º el ensayo.

$\frac{3}{4}$ Tace y Parolar.

All.^o Mod.^{to}

All.^o Poco.

Ayuntamiento de Madrid

Key markings and text within the score include:

- Solo* (written above the first staff)
- ff* (written above the second staff)
- ff* (written above the third staff)
- ff* (written above the fourth staff)
- ff* (written above the fifth staff)
- ff* (written above the sixth staff)
- ff* (written above the seventh staff)
- ff* (written above the eighth staff)
- ff* (written above the ninth staff)
- ff* (written above the tenth staff)
- ff* (written above the eleventh staff)
- ff* (written above the twelfth staff)
- ff* (written above the thirteenth staff)
- ff* (written above the fourteenth staff)
- ff* (written above the fifteenth staff)
- ff* (written above the sixteenth staff)
- ff* (written above the seventeenth staff)
- ff* (written above the eighteenth staff)
- ff* (written above the nineteenth staff)
- ff* (written above the twentieth staff)
- ff* (written above the twenty-first staff)
- ff* (written above the twenty-second staff)
- ff* (written above the twenty-third staff)
- ff* (written above the twenty-fourth staff)
- ff* (written above the twenty-fifth staff)
- ff* (written above the twenty-sixth staff)
- ff* (written above the twenty-seventh staff)
- ff* (written above the twenty-eighth staff)
- ff* (written above the twenty-ninth staff)
- ff* (written above the thirtieth staff)
- ff* (written above the thirty-first staff)
- ff* (written above the thirty-second staff)
- ff* (written above the thirty-third staff)
- ff* (written above the thirty-fourth staff)
- ff* (written above the thirty-fifth staff)
- ff* (written above the thirty-sixth staff)
- ff* (written above the thirty-seventh staff)
- ff* (written above the thirty-eighth staff)
- ff* (written above the thirty-ninth staff)
- ff* (written above the fortieth staff)
- ff* (written above the forty-first staff)
- ff* (written above the forty-second staff)
- ff* (written above the forty-third staff)
- ff* (written above the forty-fourth staff)
- ff* (written above the forty-fifth staff)
- ff* (written above the forty-sixth staff)
- ff* (written above the forty-seventh staff)
- ff* (written above the forty-eighth staff)
- ff* (written above the forty-ninth staff)
- ff* (written above the fiftieth staff)
- ff* (written above the fifty-first staff)
- ff* (written above the fifty-second staff)
- ff* (written above the fifty-third staff)
- ff* (written above the fifty-fourth staff)
- ff* (written above the fifty-fifth staff)
- ff* (written above the fifty-sixth staff)
- ff* (written above the fifty-seventh staff)
- ff* (written above the fifty-eighth staff)
- ff* (written above the fifty-ninth staff)
- ff* (written above the sixtieth staff)
- ff* (written above the sixty-first staff)
- ff* (written above the sixty-second staff)
- ff* (written above the sixty-third staff)
- ff* (written above the sixty-fourth staff)
- ff* (written above the sixty-fifth staff)
- ff* (written above the sixty-sixth staff)
- ff* (written above the sixty-seventh staff)
- ff* (written above the sixty-eighth staff)
- ff* (written above the sixty-ninth staff)
- ff* (written above the seventieth staff)
- ff* (written above the seventy-first staff)
- ff* (written above the seventy-second staff)
- ff* (written above the seventy-third staff)
- ff* (written above the seventy-fourth staff)
- ff* (written above the seventy-fifth staff)
- ff* (written above the seventy-sixth staff)
- ff* (written above the seventy-seventh staff)
- ff* (written above the seventy-eighth staff)
- ff* (written above the seventy-ninth staff)
- ff* (written above the eightieth staff)
- ff* (written above the eighty-first staff)
- ff* (written above the eighty-second staff)
- ff* (written above the eighty-third staff)
- ff* (written above the eighty-fourth staff)
- ff* (written above the eighty-fifth staff)
- ff* (written above the eighty-sixth staff)
- ff* (written above the eighty-seventh staff)
- ff* (written above the eighty-eighth staff)
- ff* (written above the eighty-ninth staff)
- ff* (written above the ninetieth staff)
- ff* (written above the ninety-first staff)
- ff* (written above the ninety-second staff)
- ff* (written above the ninety-third staff)
- ff* (written above the ninety-fourth staff)
- ff* (written above the ninety-fifth staff)
- ff* (written above the ninety-sixth staff)
- ff* (written above the ninety-seventh staff)
- ff* (written above the ninety-eighth staff)
- ff* (written above the ninety-ninth staff)
- ff* (written above the hundredth staff)

Parola.

Res. Tace.

101
Cantabile

This is a handwritten musical score on aged paper. It begins with the number '101' and the word 'Cantabile' in a cursive hand. The music is written on ten staves. The first staff starts with a treble clef, a key signature of one flat (B-flat), and a common time signature (C). The notation includes various note values, rests, and dynamic markings such as 'f' (forte), 'ff' (fortissimo), and 'fmo' (finito). There are also performance instructions like 'Solo' and 'All.' (Allegretto). The score features several slurs, ties, and fingerings indicated by numbers 1 through 5. The handwriting is elegant and characteristic of 19th-century musical notation. The piece concludes with a double bar line on the tenth staff, followed by three empty staves at the bottom of the page.

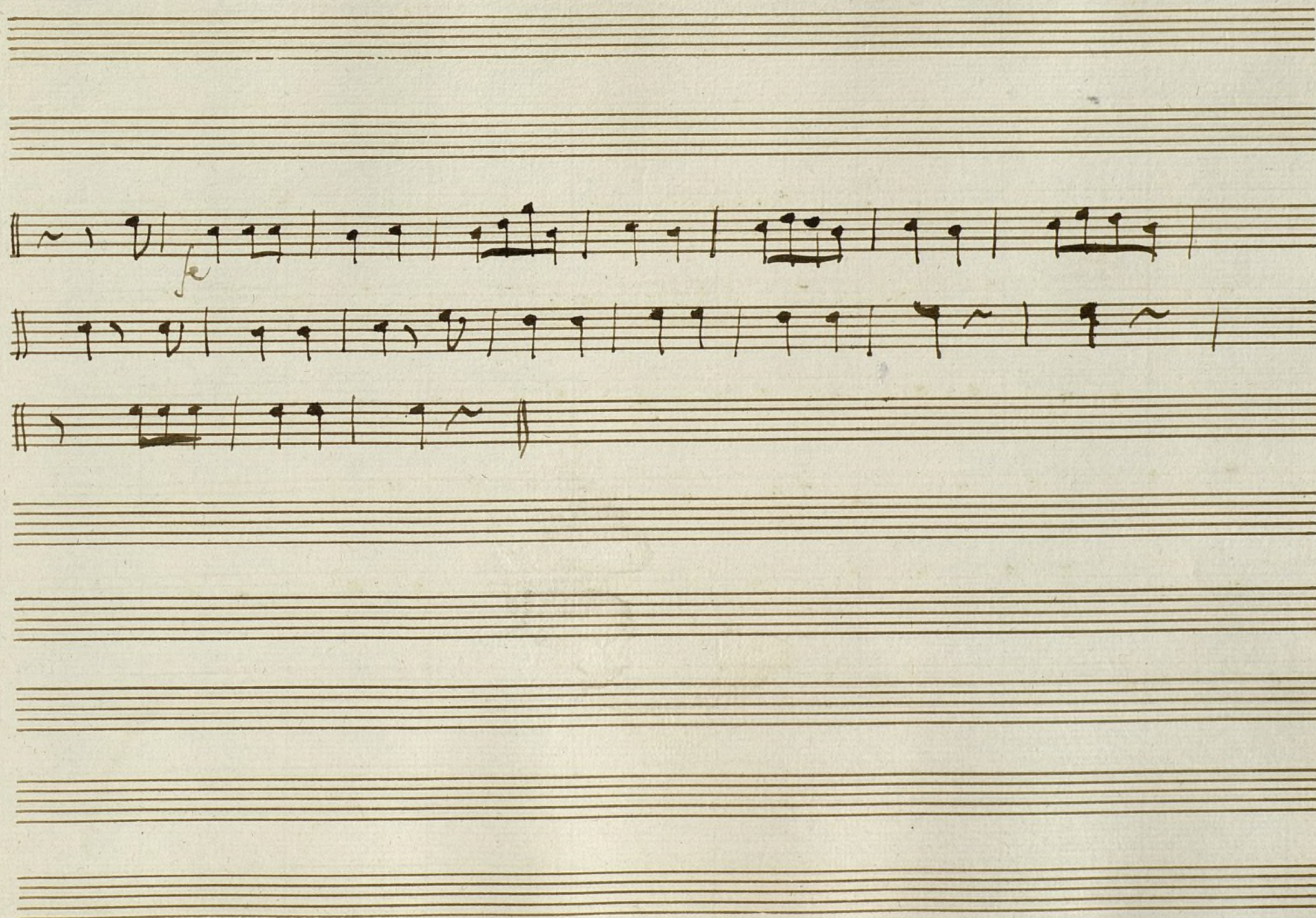

Ayuntamiento de Madrid

12 000 55 292

Clarinete Ton.^a a 4.^o el ensayo.

Alleg.

Tace y Parola.

III. ^o Moto

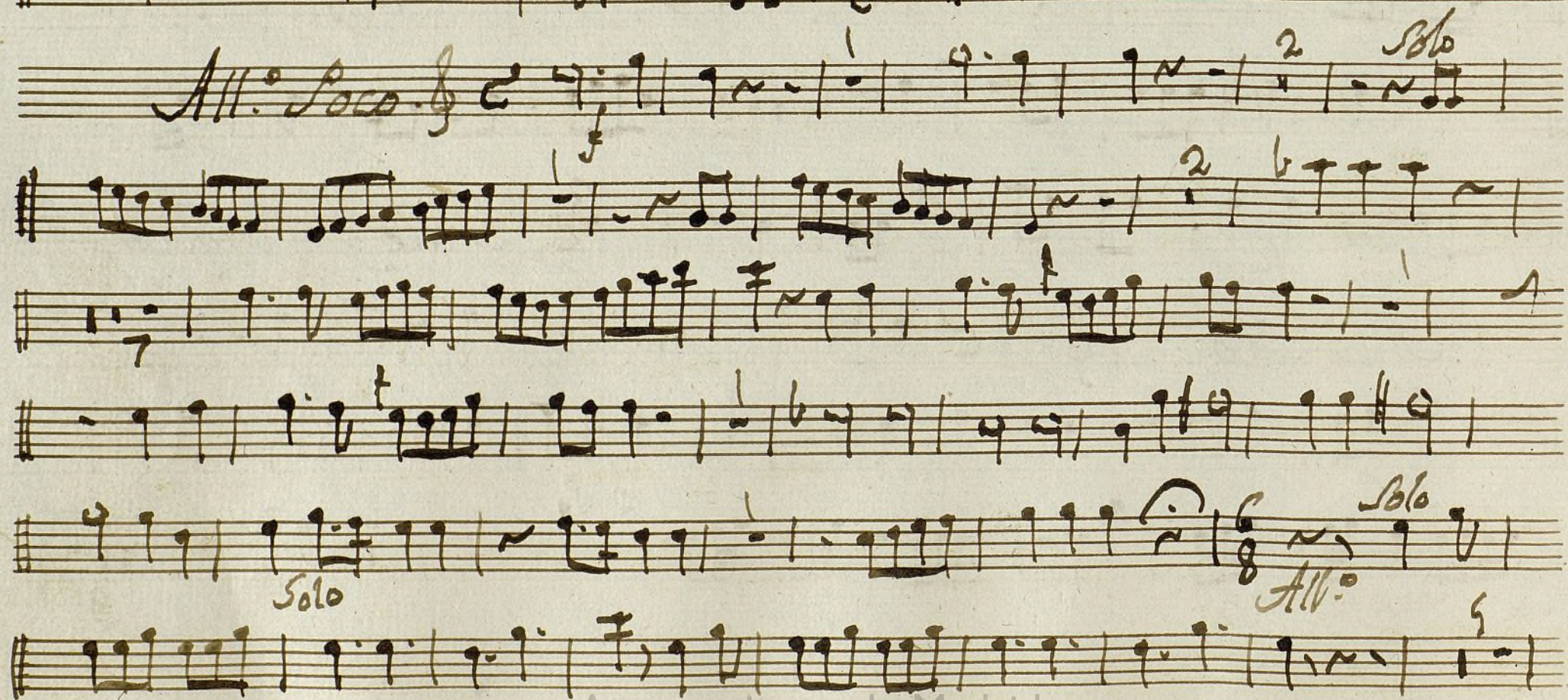
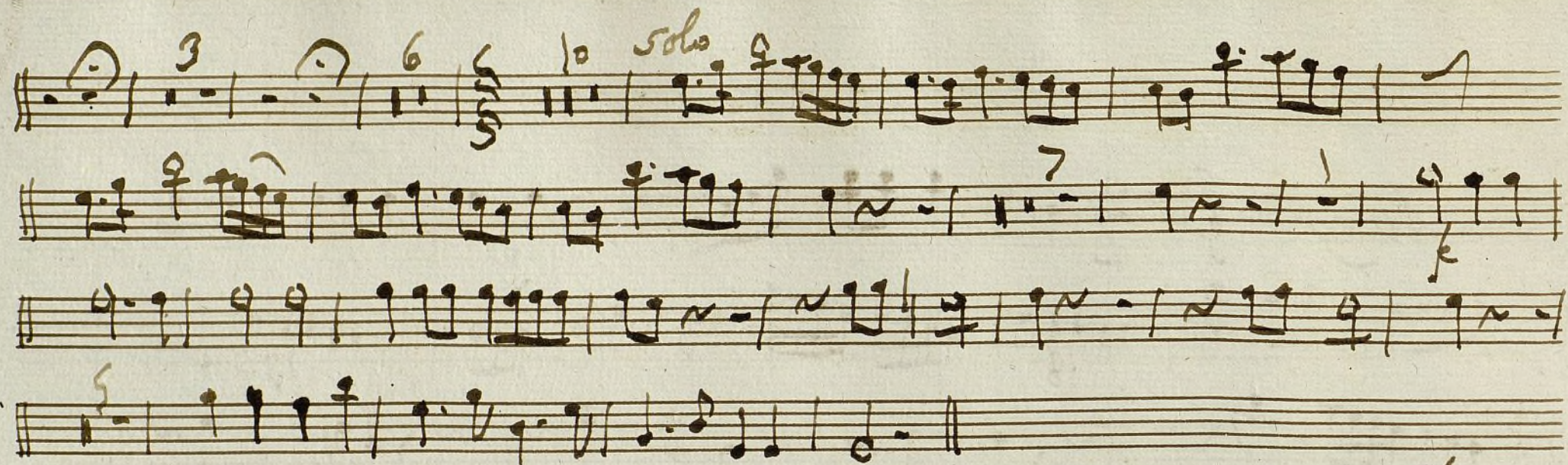

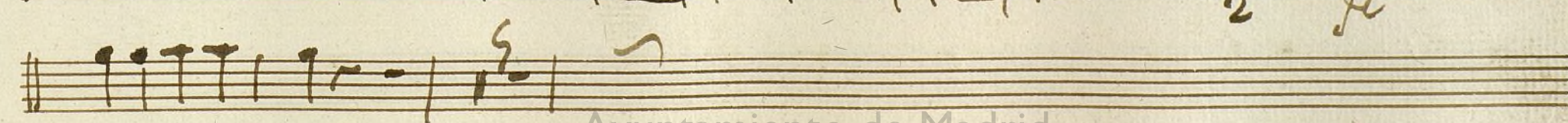
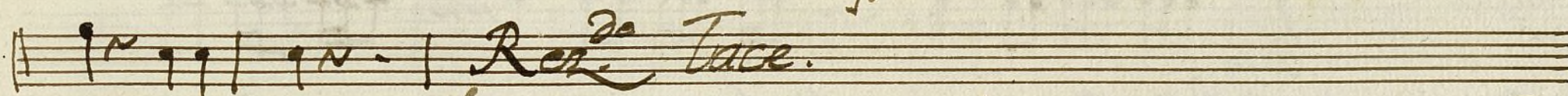

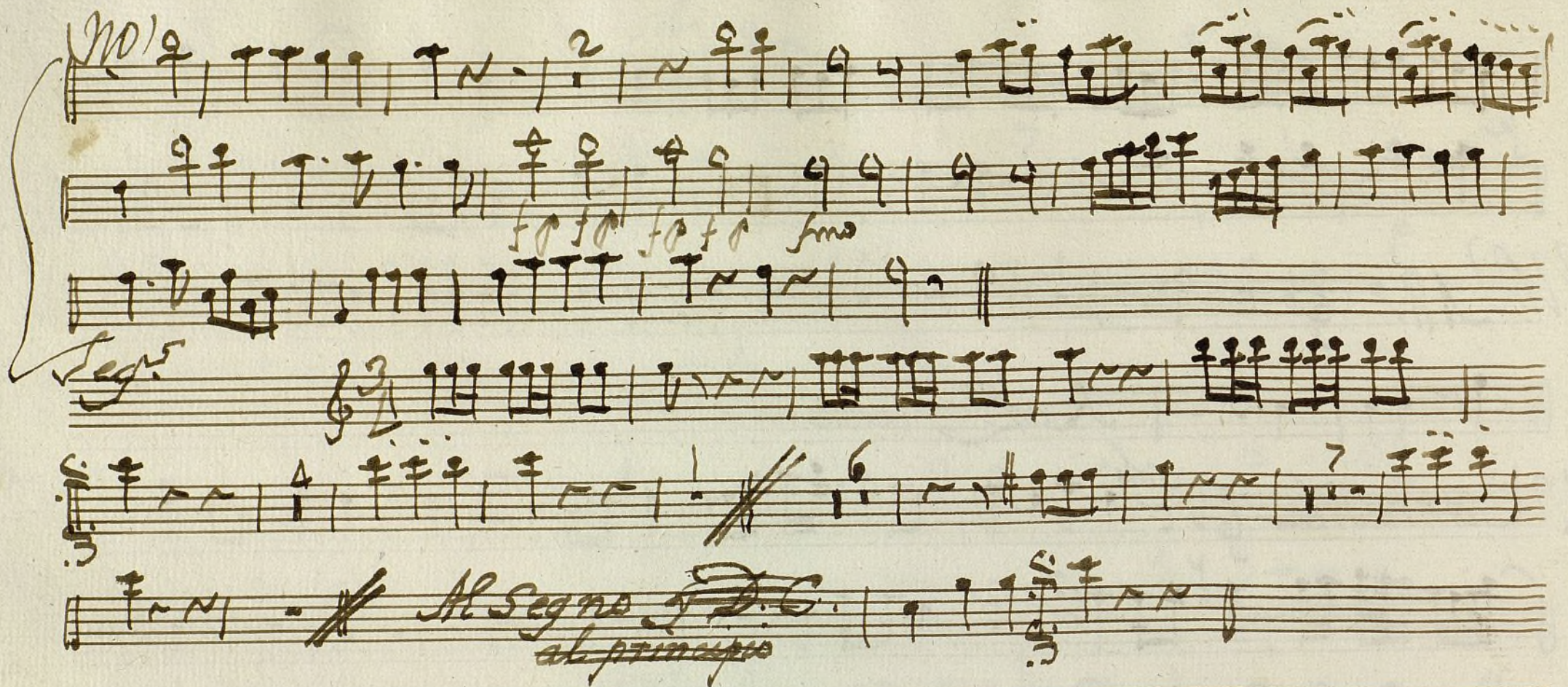

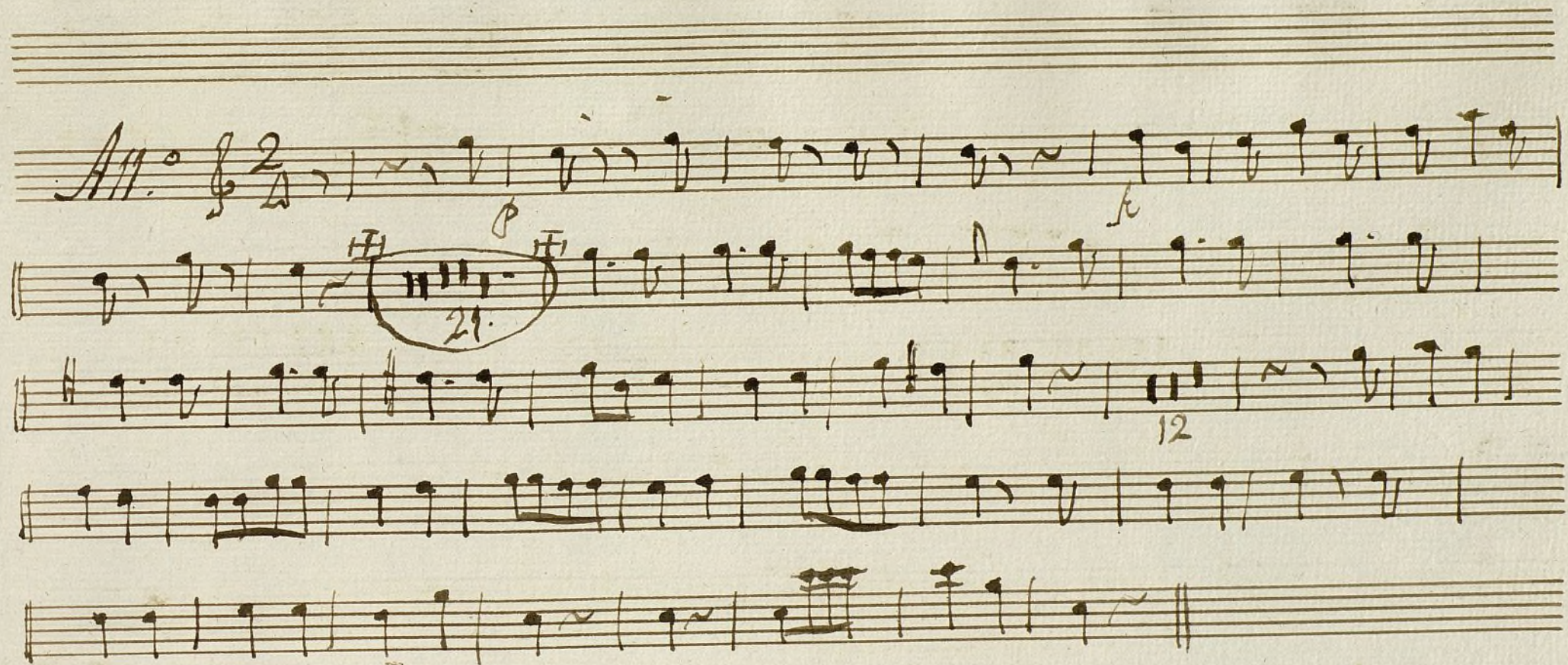

Ayuntamiento de Madrid

1200055292

Ans (51-60)

Trompa 1.^a Ton. ^aa 4.^o el ensayo.

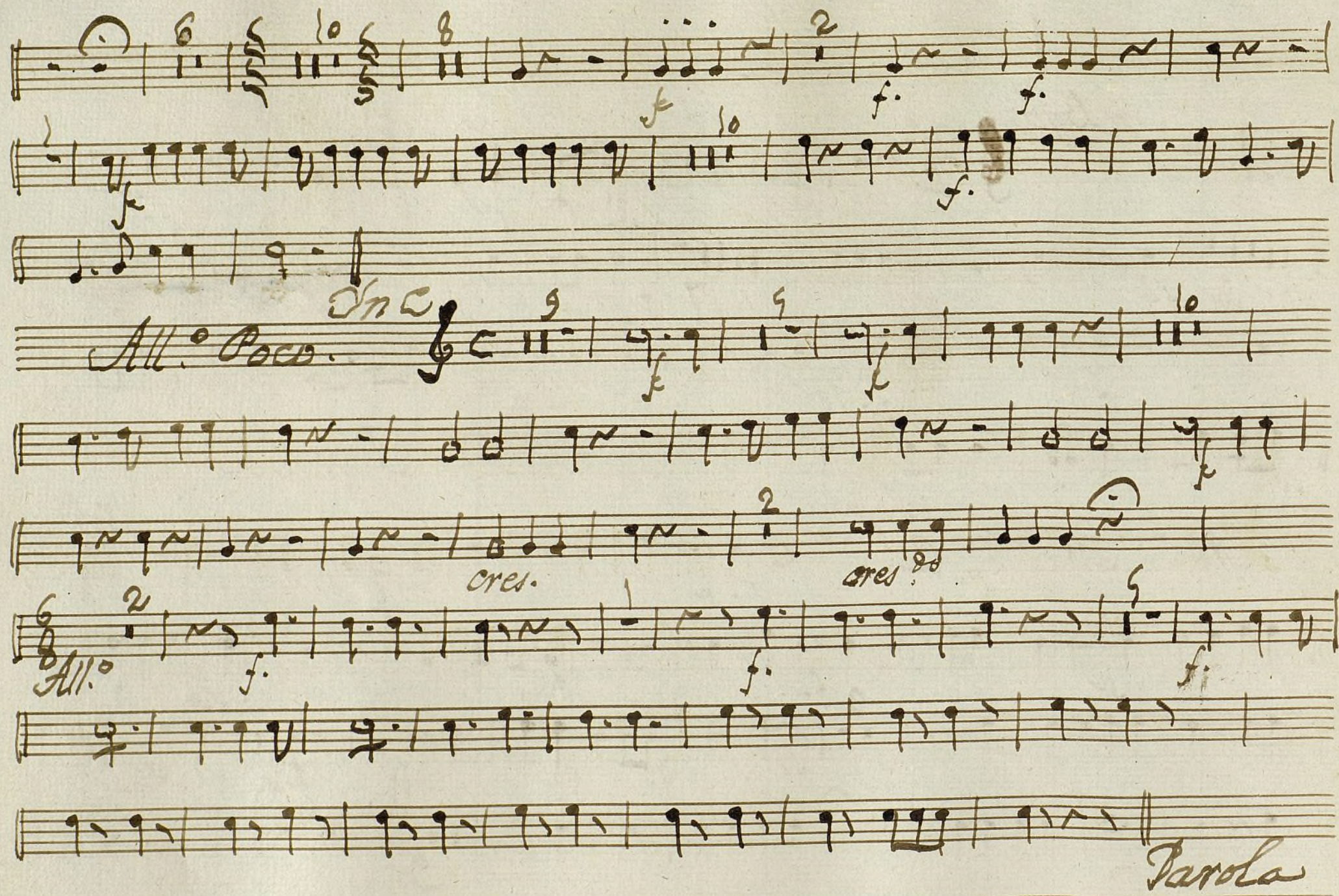

And. C. Aquid.

Allegro

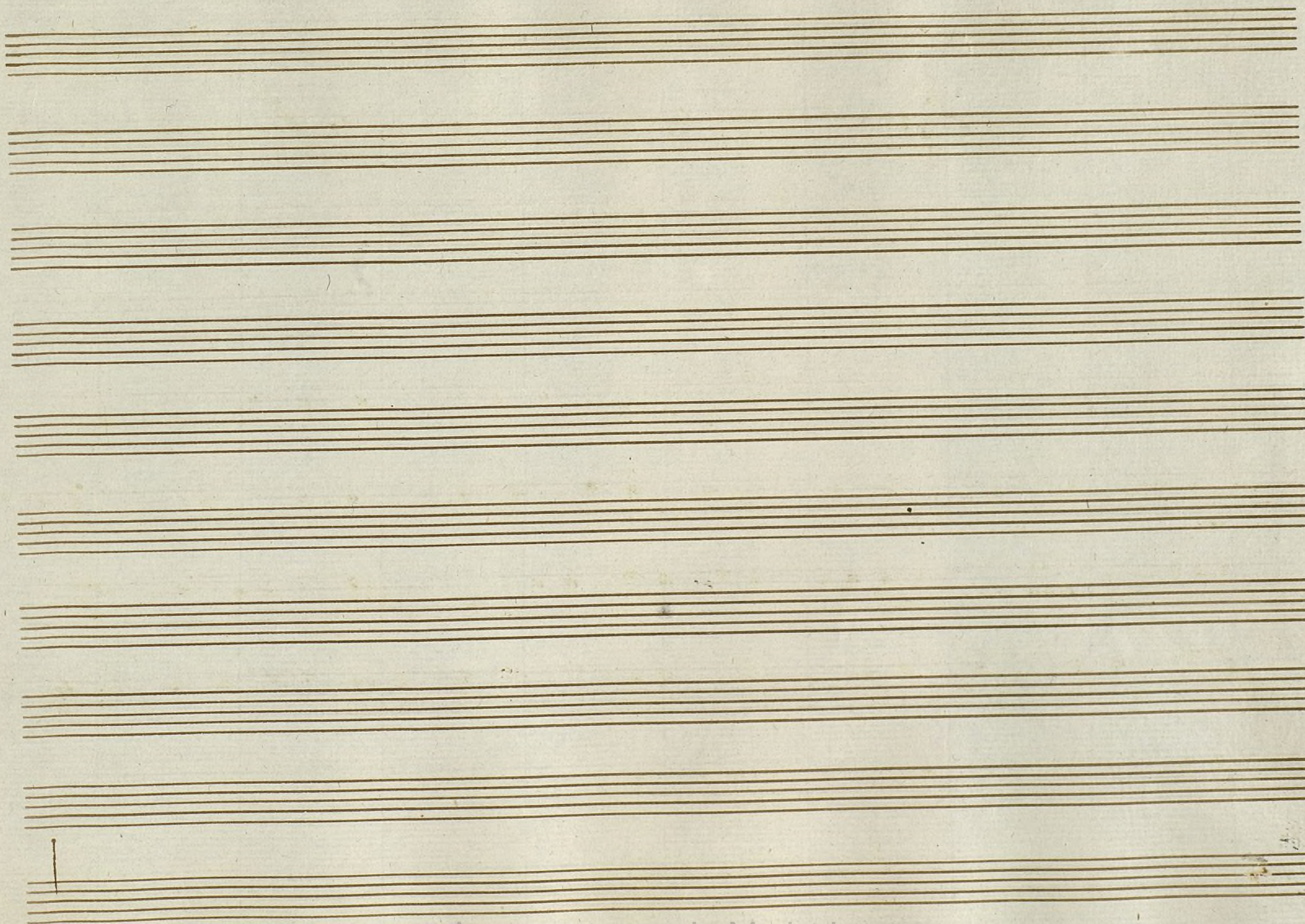

Ayuntamiento de Madrid

Ayuntamiento de Madrid

1200055292

Mus 151-10

Trompa 2.^a Ton. a 4.^o el ensayo.

In Dfa
Alto

3 Face y Parola.

Allo Mod.^{to} elafa

Solo

Parola.

(No) *Inf* (No)
All.^o

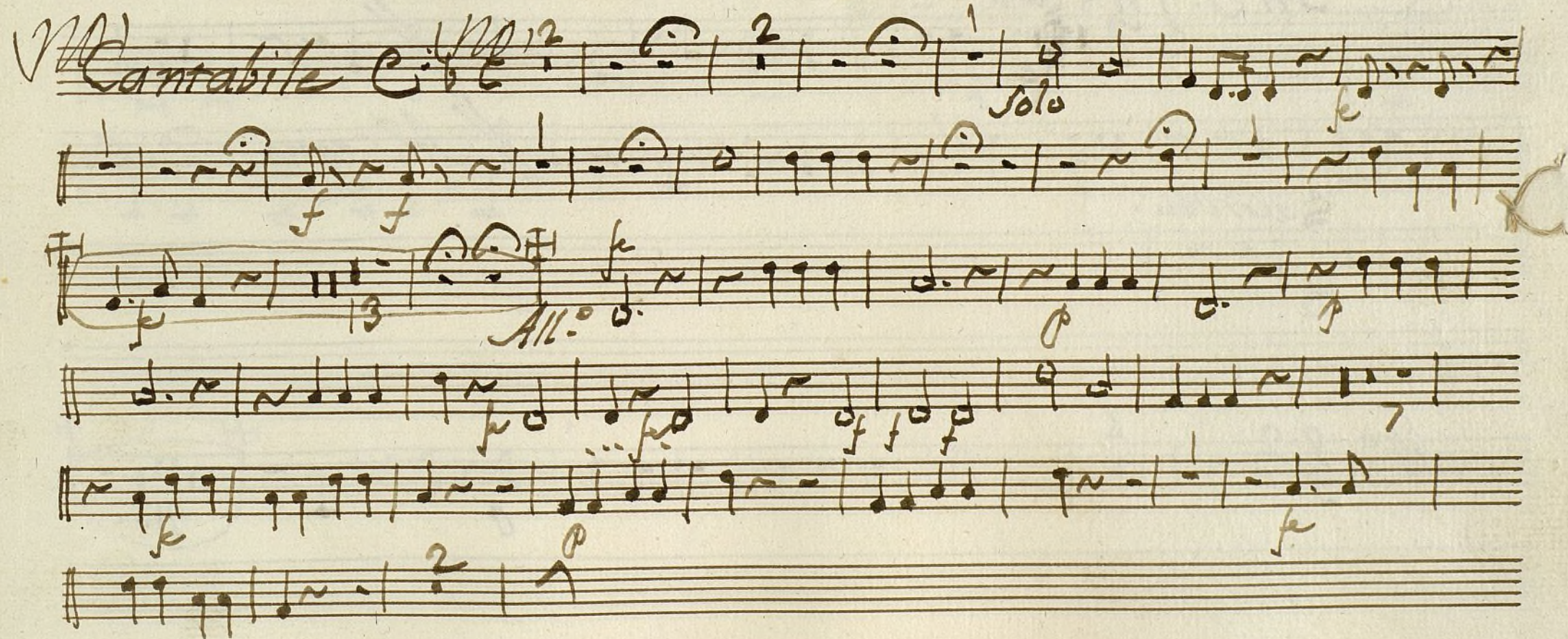
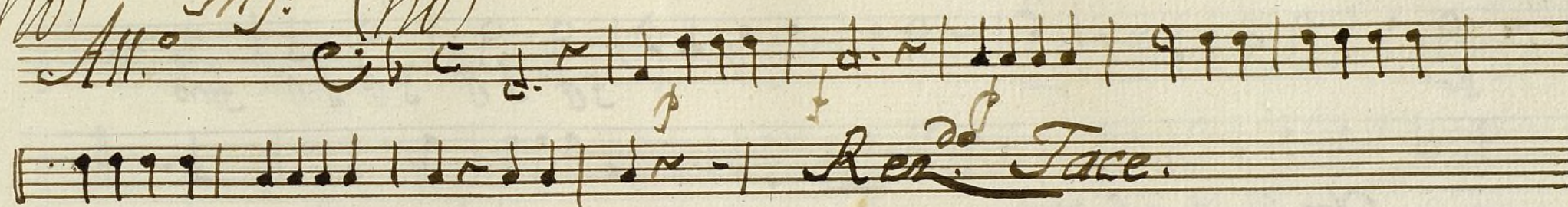

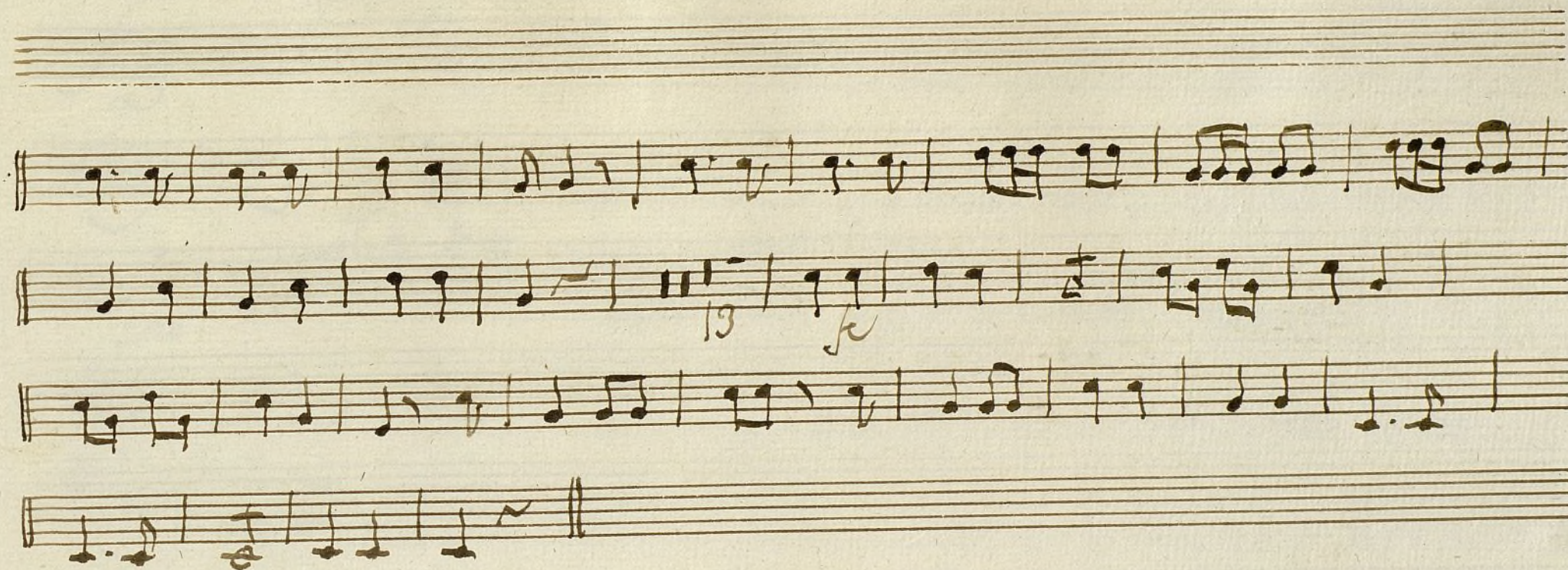

Ayuntamiento de Madrid

1200056292

Faot Ton. a 1.º el ensayo.

Alleg.º

Solo

f

ff

Solo

f

ff

*3
4 Tace y Parola.*

All.^o Mod.^{to} C: $\text{C} \flat \text{B} \flat$ C

Solo

Solo

Solo

Solo

Solo

Solo

All.^o Poco. C: C $\text{C} \flat \text{B} \flat$ C

Solo

Solo

All.^o

Segno.

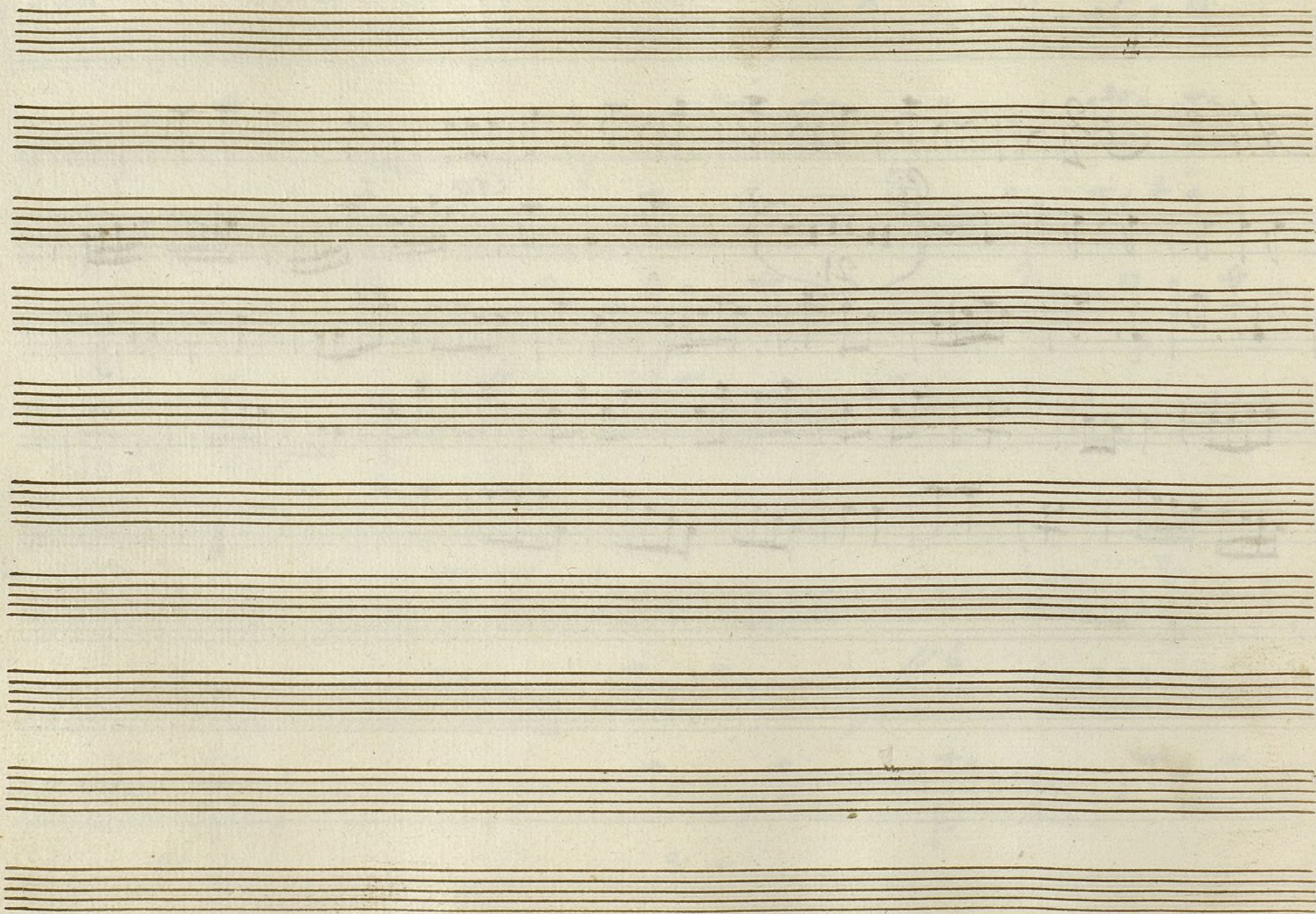

L.

Bajo Tona villa a 4^o el ensayo.

Mus 151-60

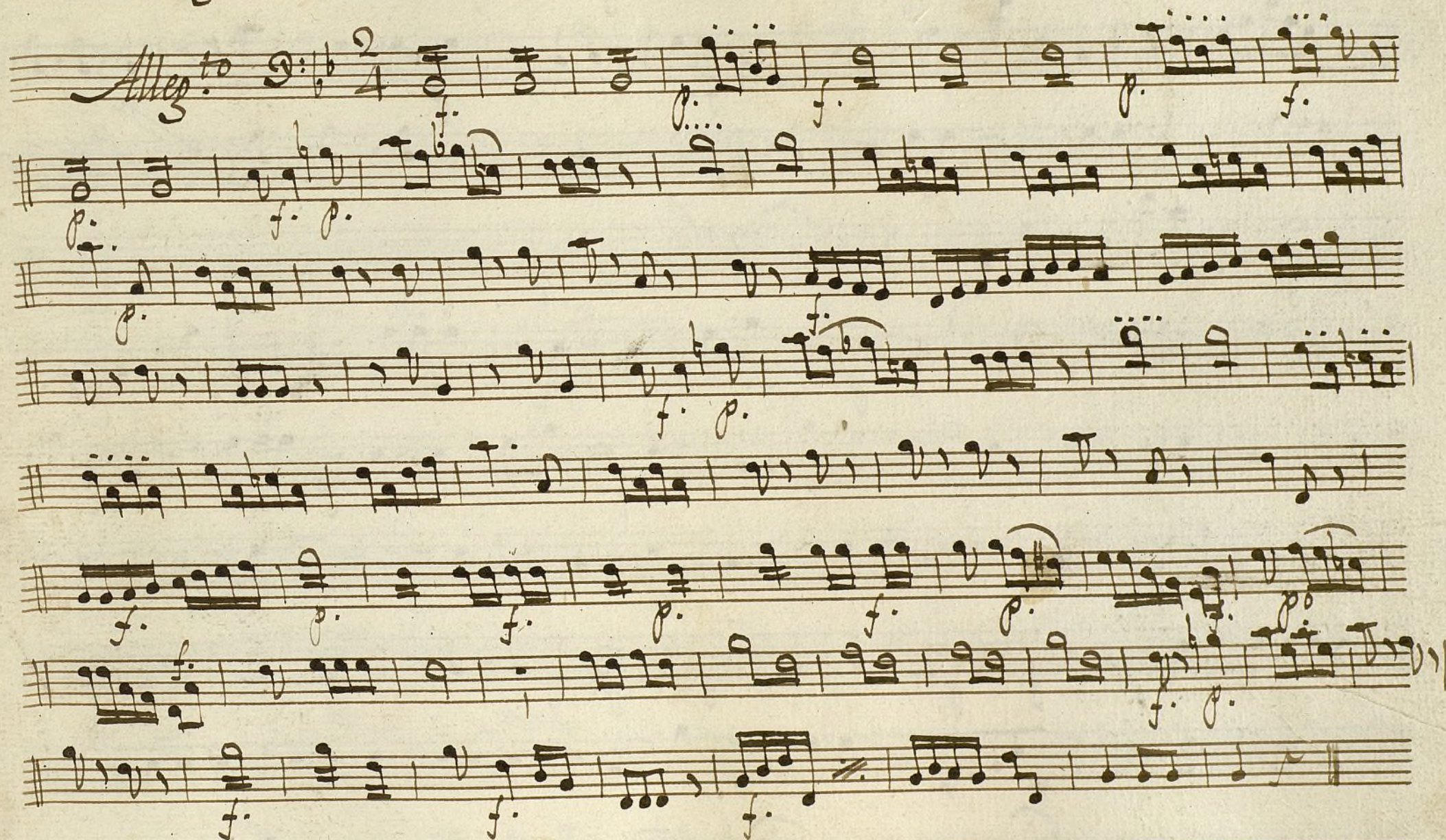

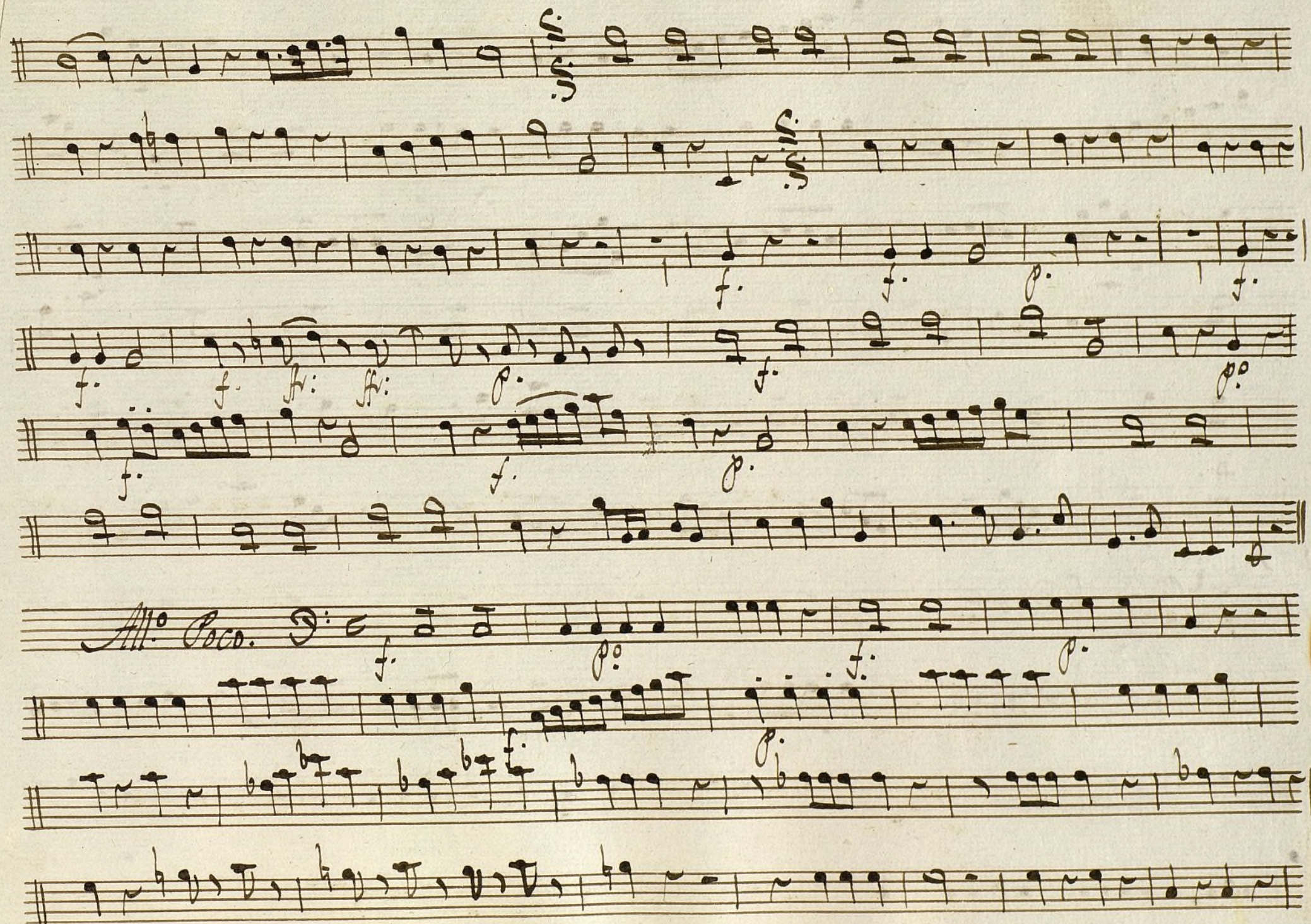

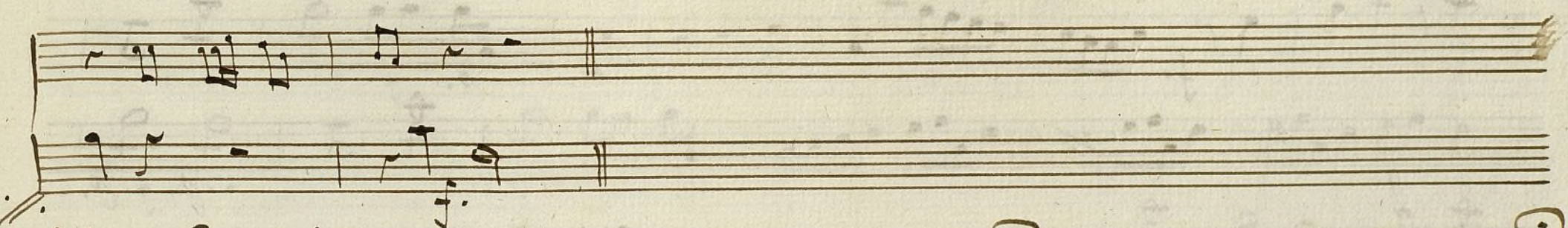
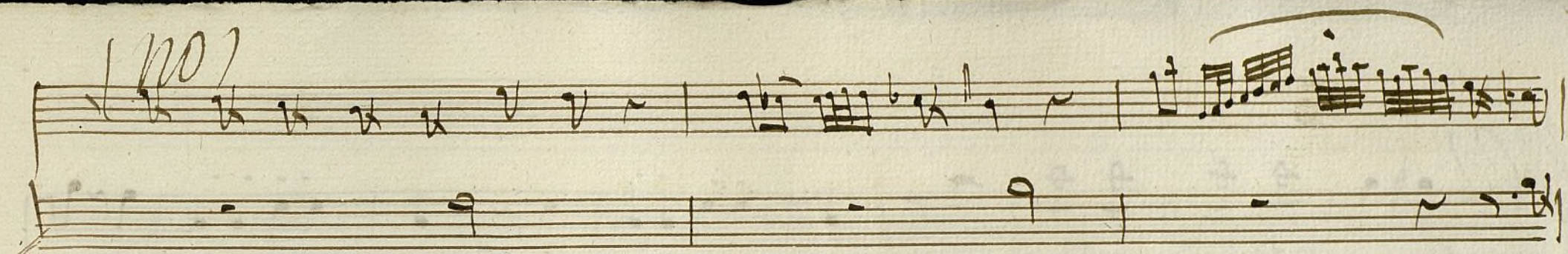

(Viv.) Cantabile

(No)

First System:

Second System:

Final Markings:

- Allegro y D.C.*

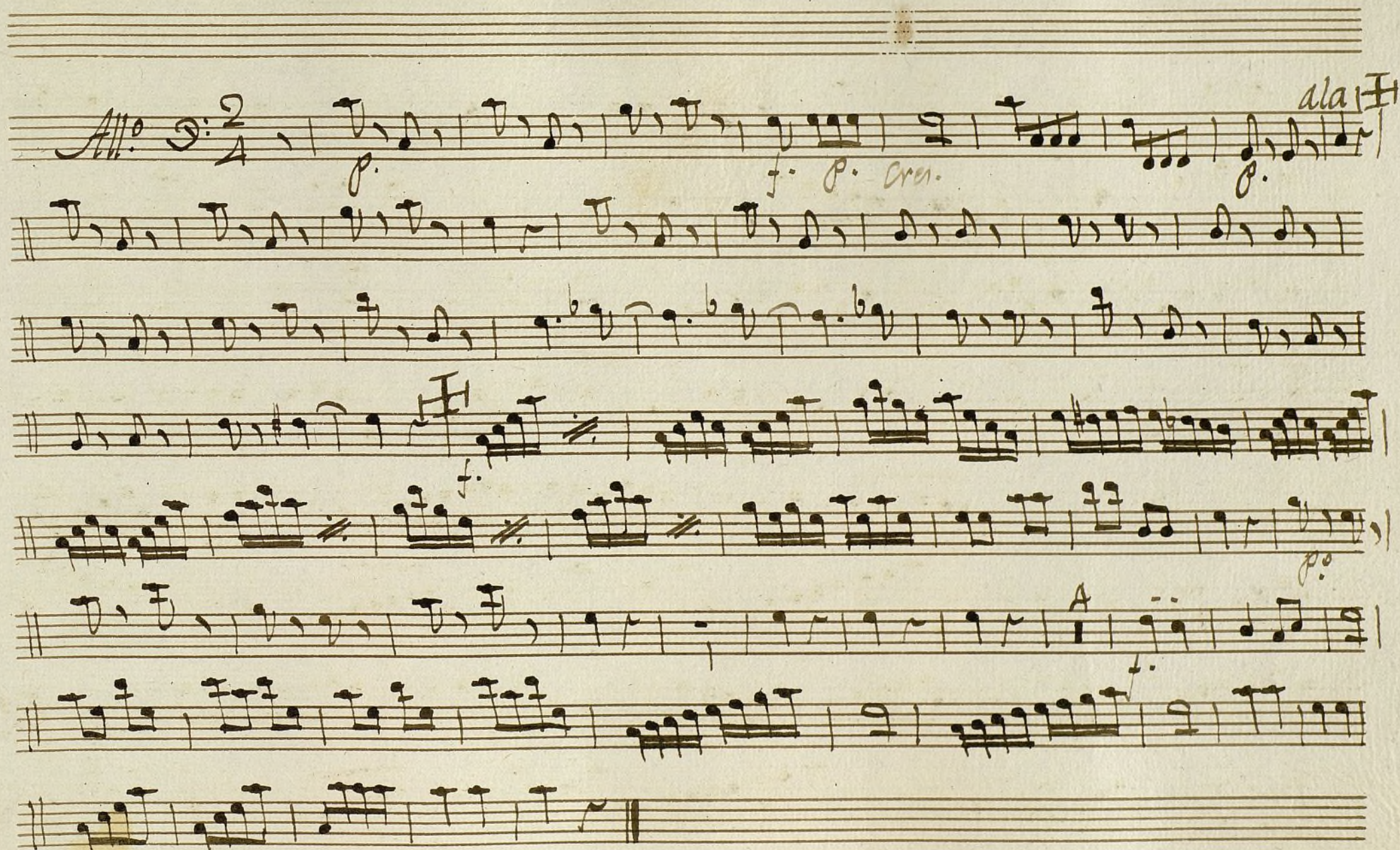

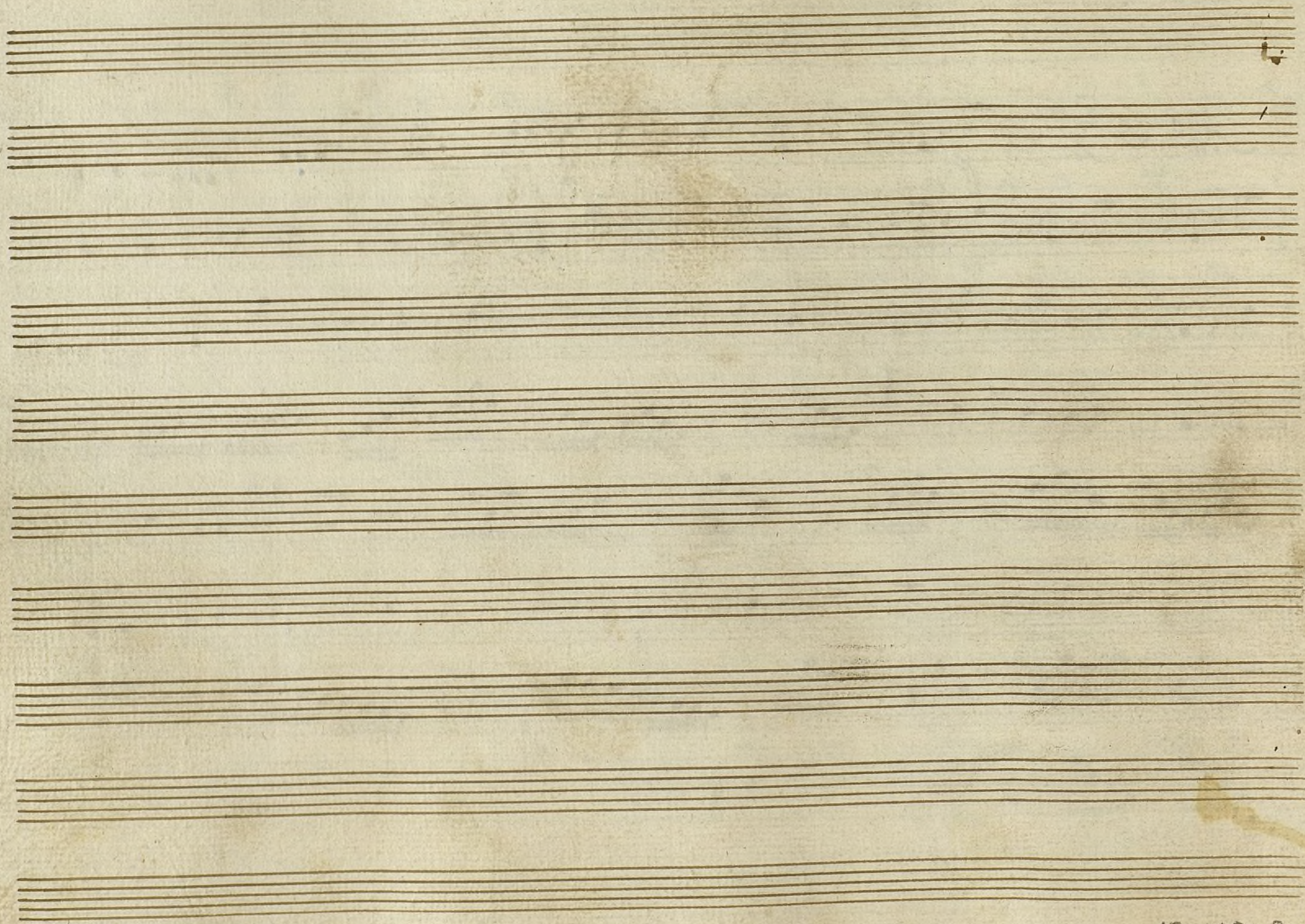

Bajo Ton. a 4.º el ensayo.

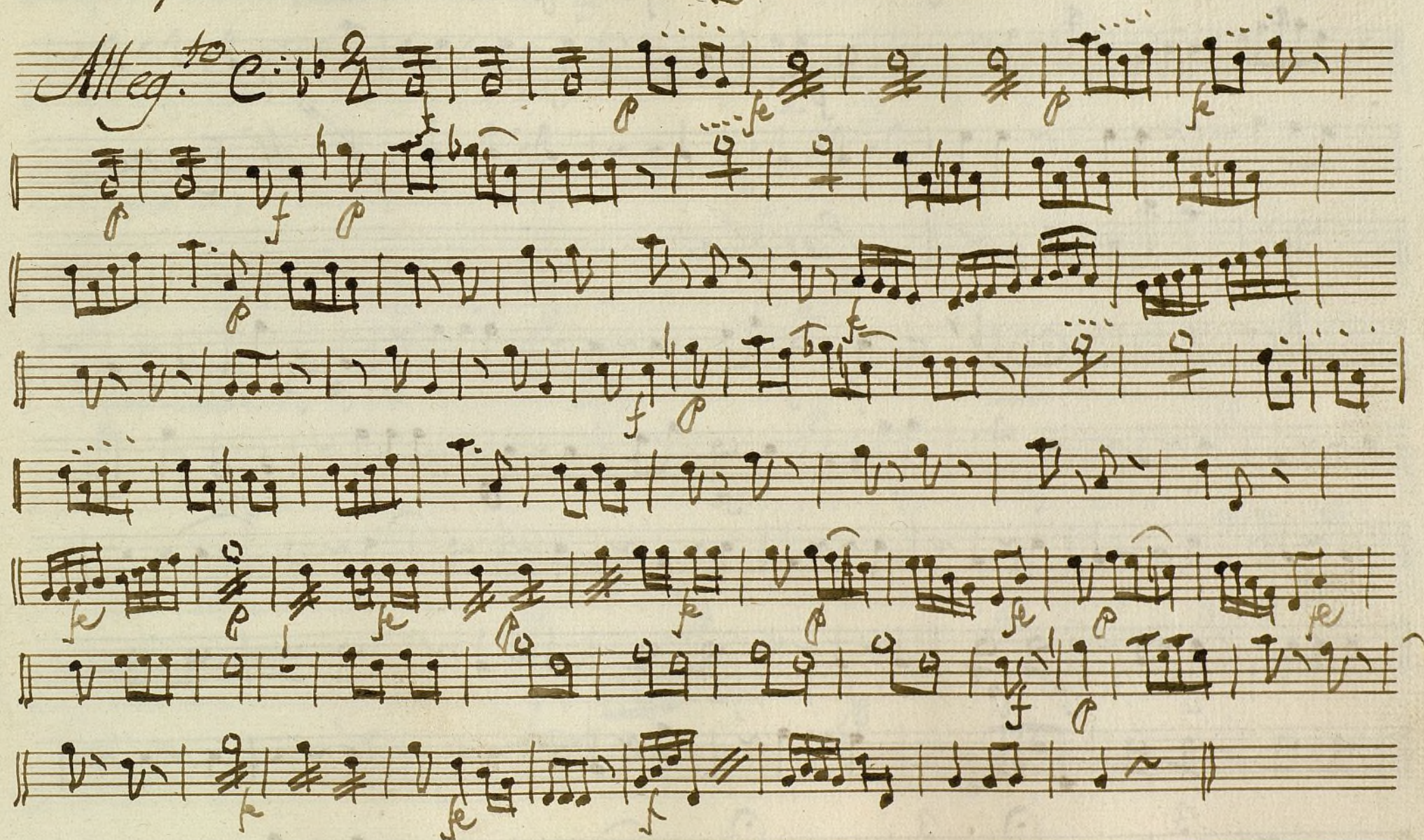

Alleg.^{to} 3/4 *Saraba*

All.^o Mod.^o *Saraba*

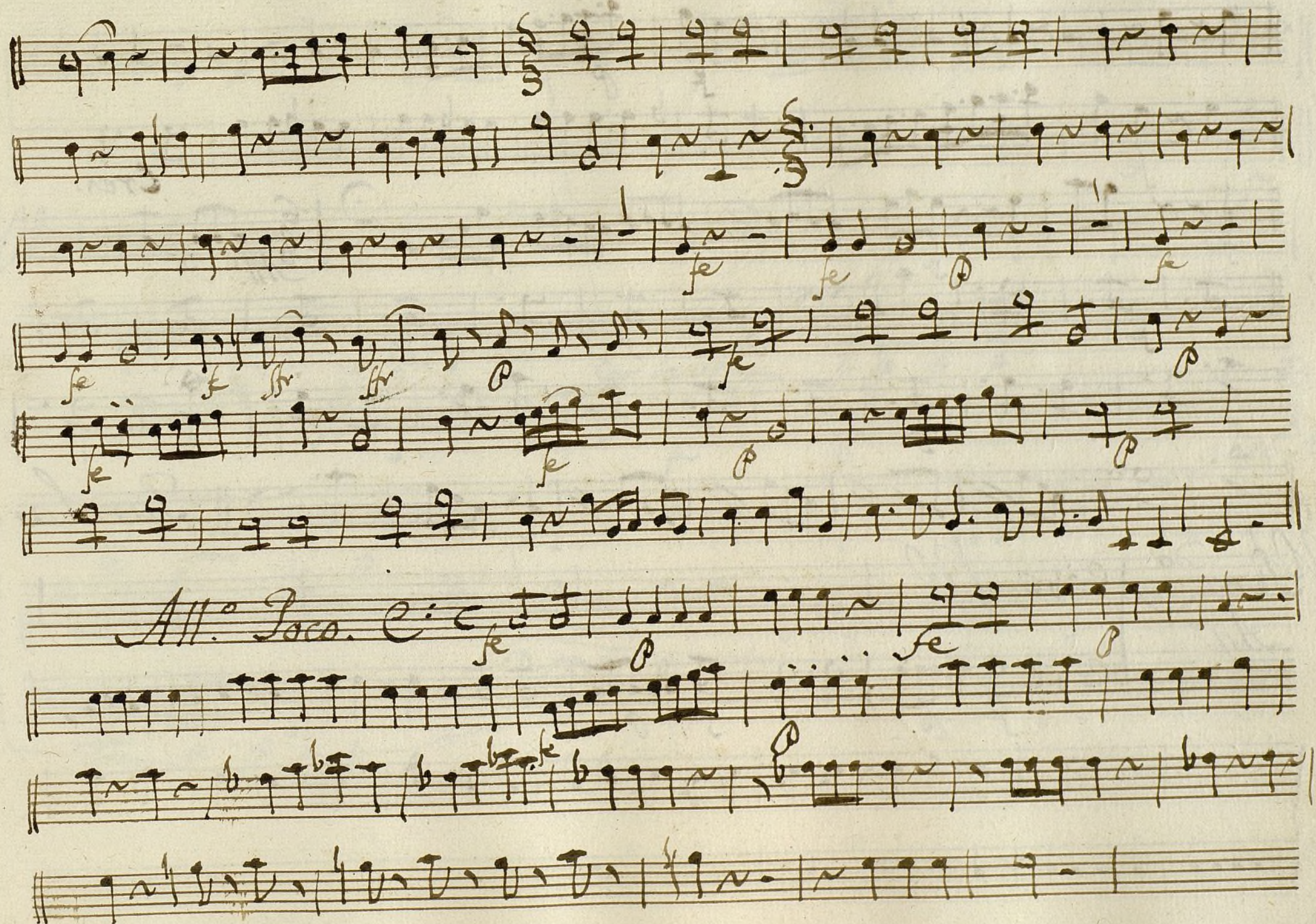

Key markings and annotations include:

- f* (forte) and *p* (piano) dynamic markings.
- Cres.* (Crescendo).
- All.^o* (Allegro).
- Parola.* (Lyrics).
- Quando* (When).
- All.^o* (Allegro).

The score concludes with a double bar line and the word *Parola.* written in a large, decorative script.

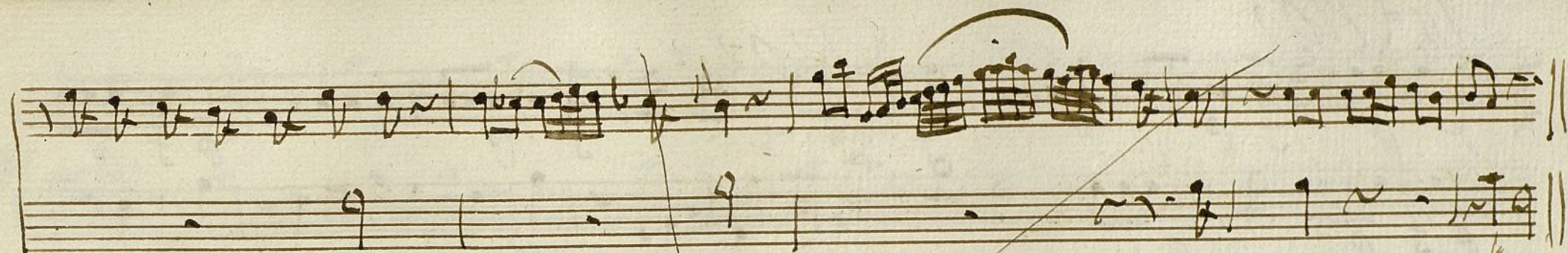

Moderato Cantabile

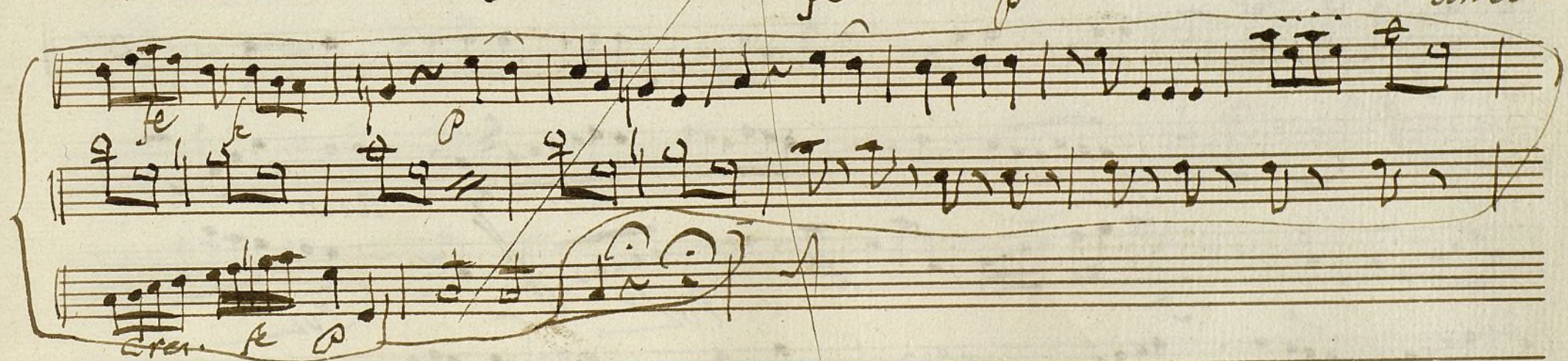
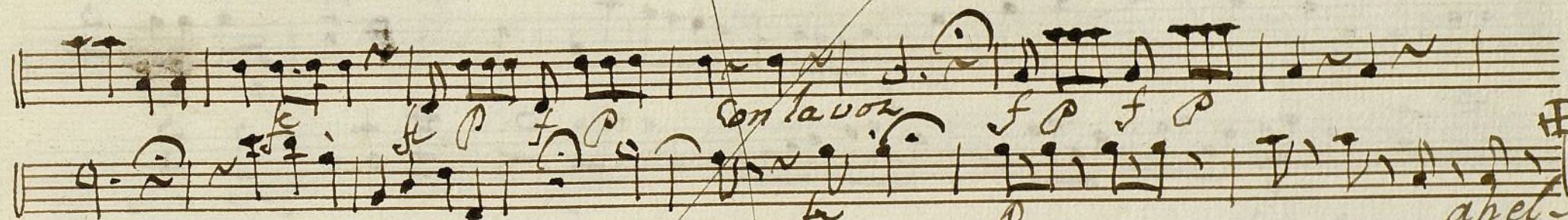

ahel All.

All. (No)

Segno

Allegro

ala

Ala

Ala

Ala

Ala

Ala

Ala

Ala

