

Mus 14-1

+

Musica

en la Com.^{da}

La Canelinda.

De Lascena.

All.

fmo

Mugexei

Viva el

Mup.⁵

Foaldo

Homb.⁵

la edad cons.

Príncipe Fo Viva el Príncipe Foaldo

Homb.⁵

tante del sol.

la edad constante del sol

F0001

siendo dela Mace donia Monarca dueño y se

nōr

siendo dela Mace donia Mo-

nōr siendo dela Mace donia Monarca dueño y se.

All.^o

3/4

en tan ventu-

ro so dia los Laureles unidos -

siendo admiracion del Mundo manifiesten
su cariño siendo admiracion del
Mundo manifiesten su cariño mani

Muj.^s

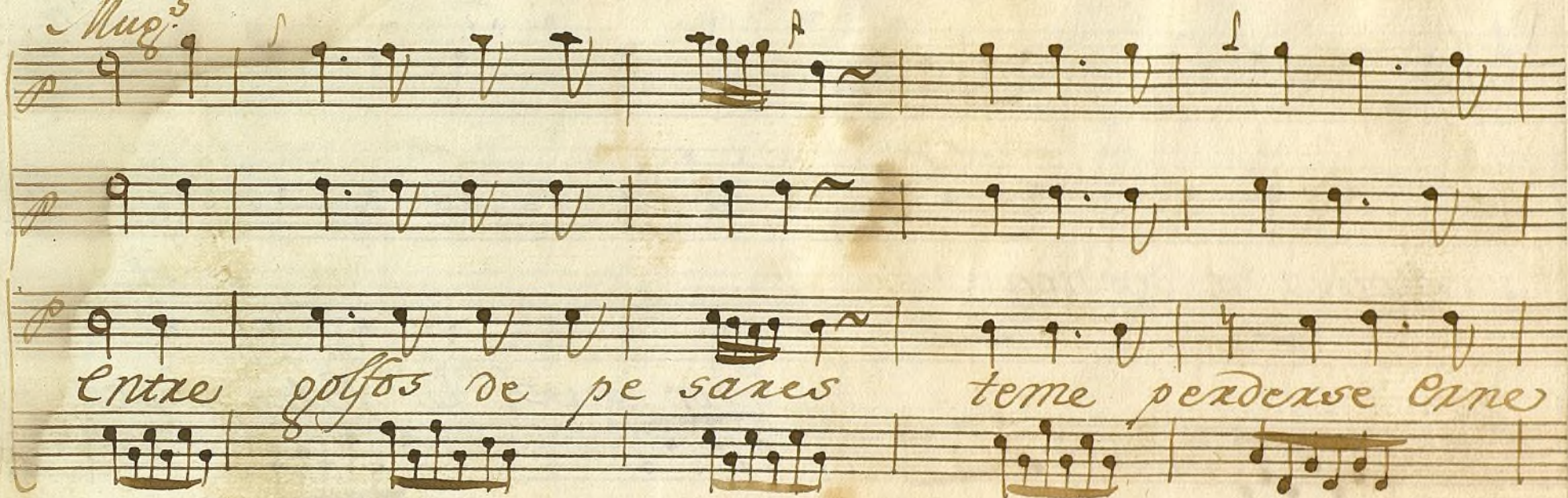

Sigue la desdicha

por que le faltó su es.

poso-

y le sigue

la desdi cha

Leg. 6.º n.º 22. 175

Mus 14-1

+

Clave.

Musica

Com.º

La Canelinda (Leg. 3.º n.º 72

De Lasearra

16

All.^o

fmo

Viva el Principe to.

aloo la edad constante del sol -

via el la edad cons

siendo

Siendo de la Mace donico Mo

siendo
marca dueño y señor siendo de la Mace
de la Mace donia Monarca dueño y señor
donia Monarca dueño y señor y señor.

siendo

Monarca dueño y señor y se

Preludio

mor

19

All.^o

en tan ventu

no so dia los dos Laureles u nidos

siendo admira don del Mundo manifiesten

4

su cariño

siendo admiracion del Mundo mani

fiesten su cariño

mani

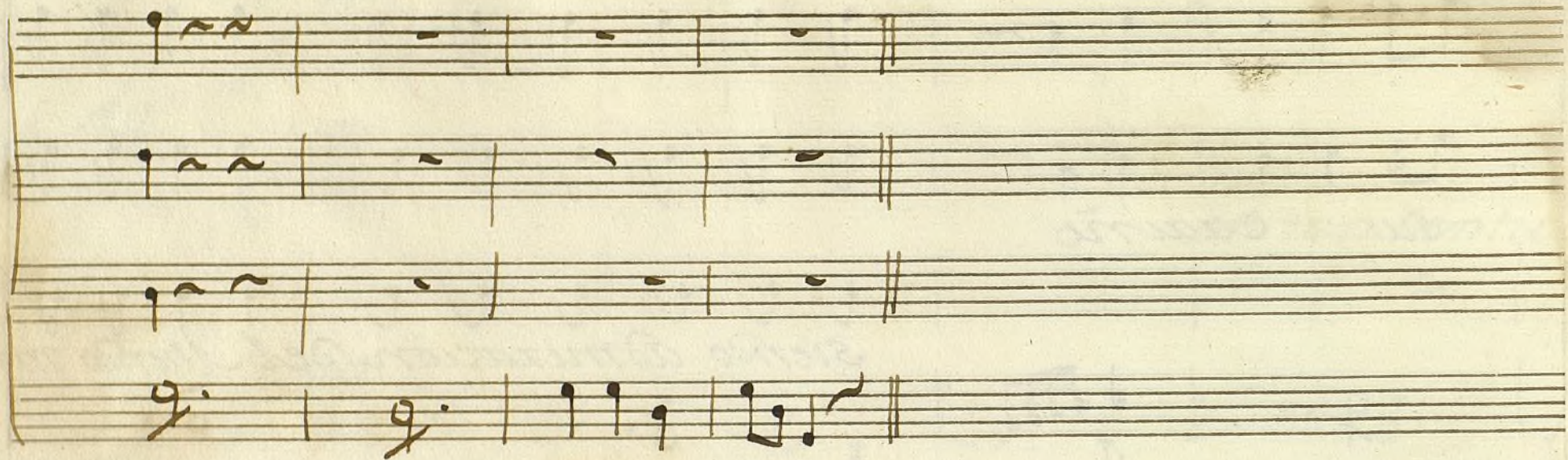

Laxa

All.^{to}

Entre golfos de pesares teme perdersse exne

lin da por q.e le faltò su esposo y le

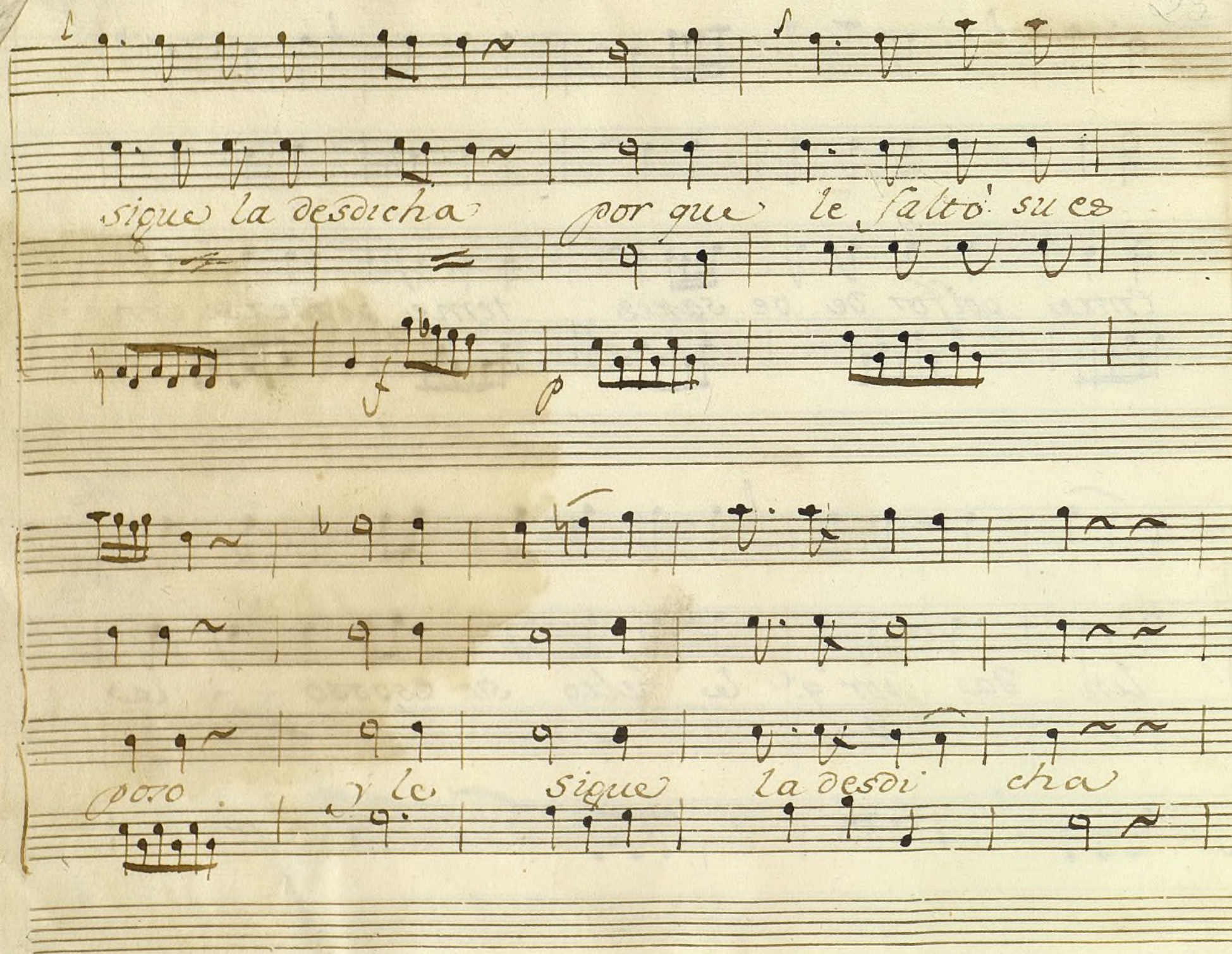

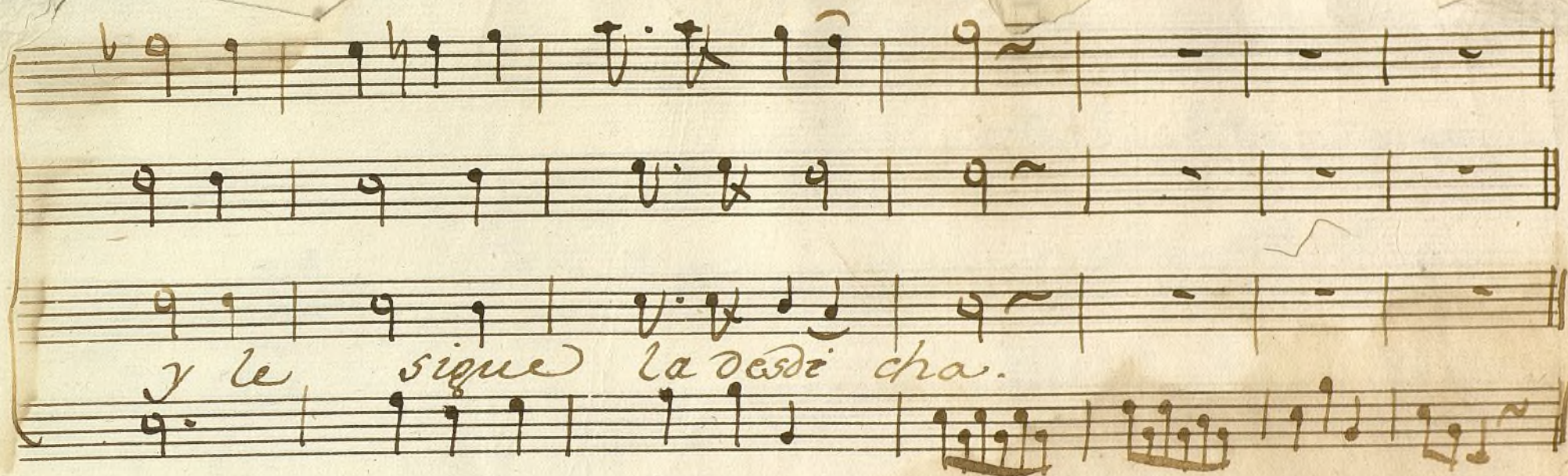

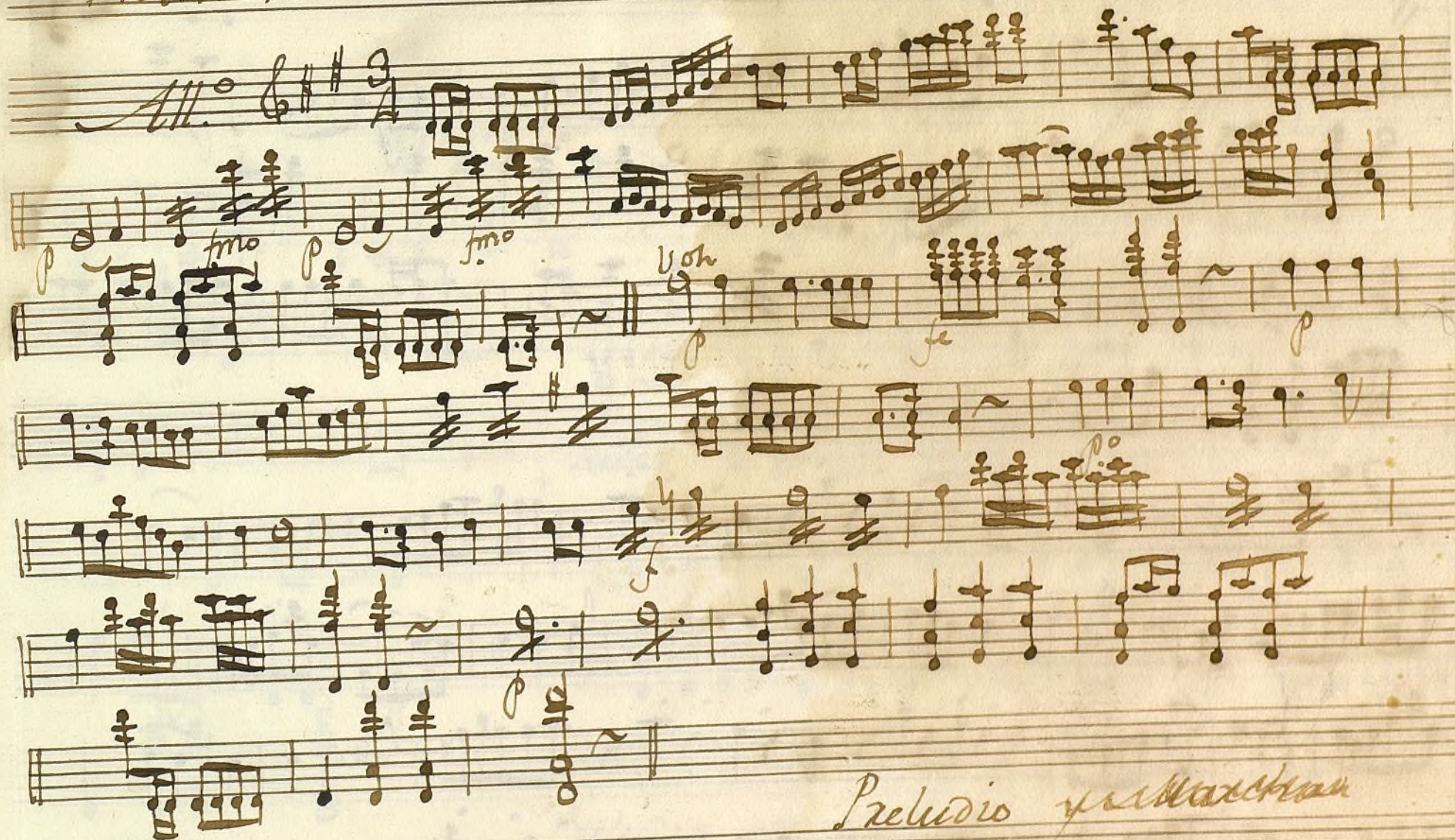
Violin 1.º Com.ª La Canelinda.

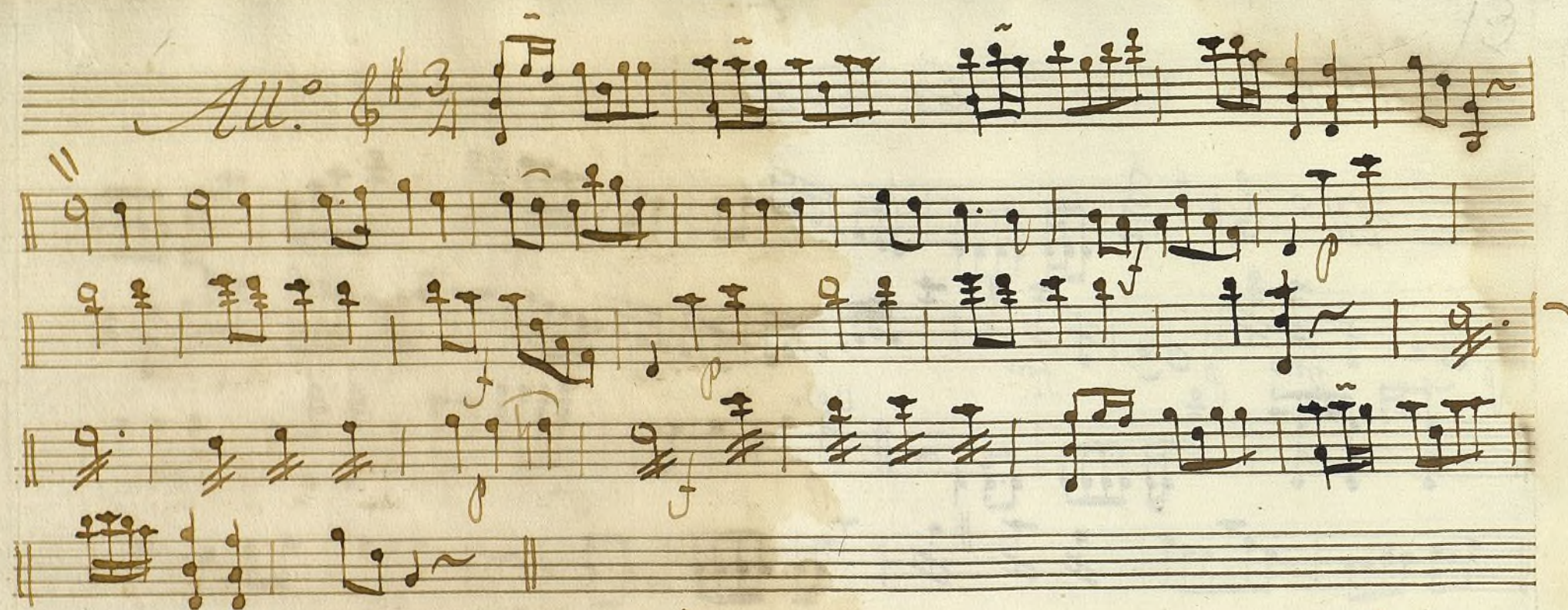

Violin 2.^o Com^a La Cnelinda.

Preludio, y ~~Adagio~~

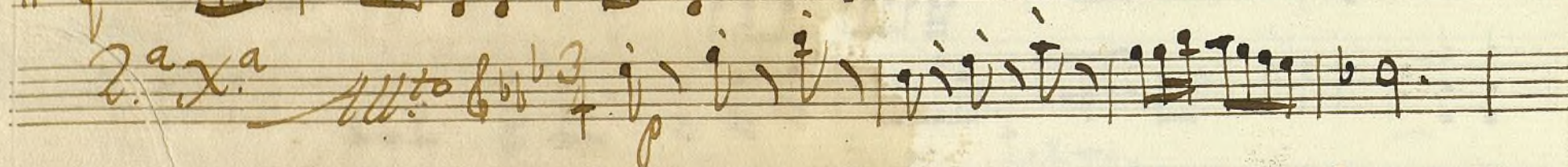
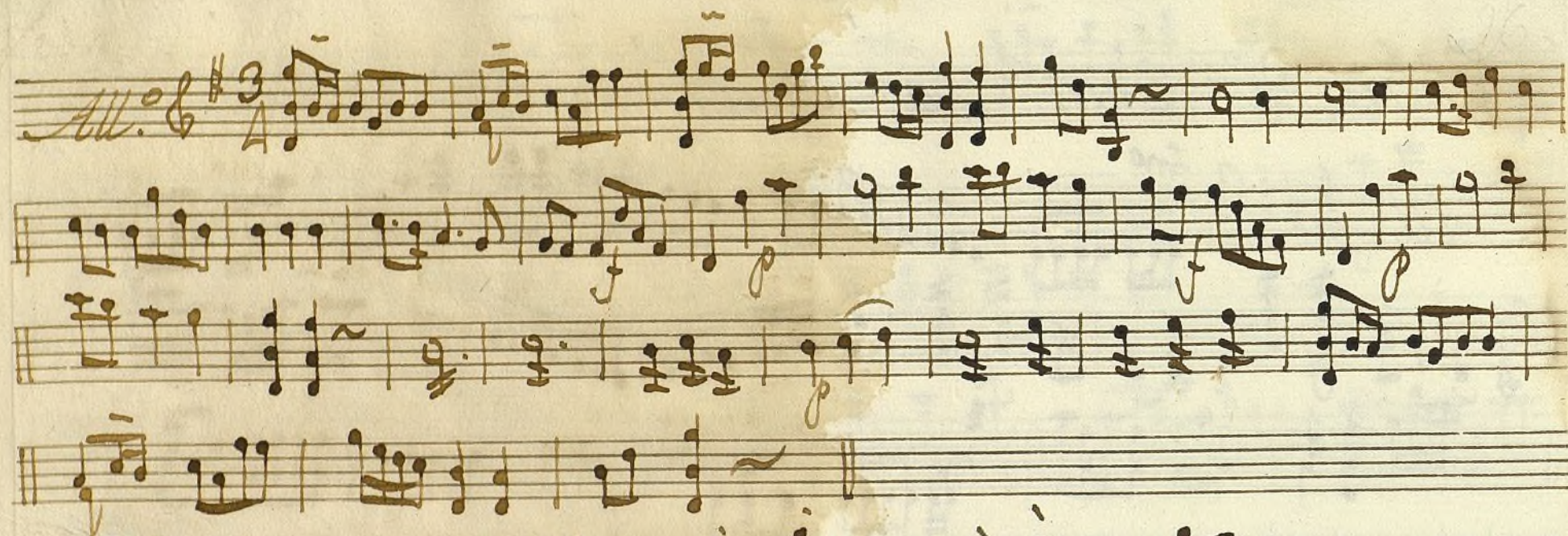

3.ª X.ª Marcha

Oboe 1.º Com.ª La Canelinda

All.º $\text{G}\sharp\text{F}\sharp\text{C}\sharp$ $\frac{3}{4}$

fmo

p

flauta.
All.^{to}

3.^a X.^a Marcha

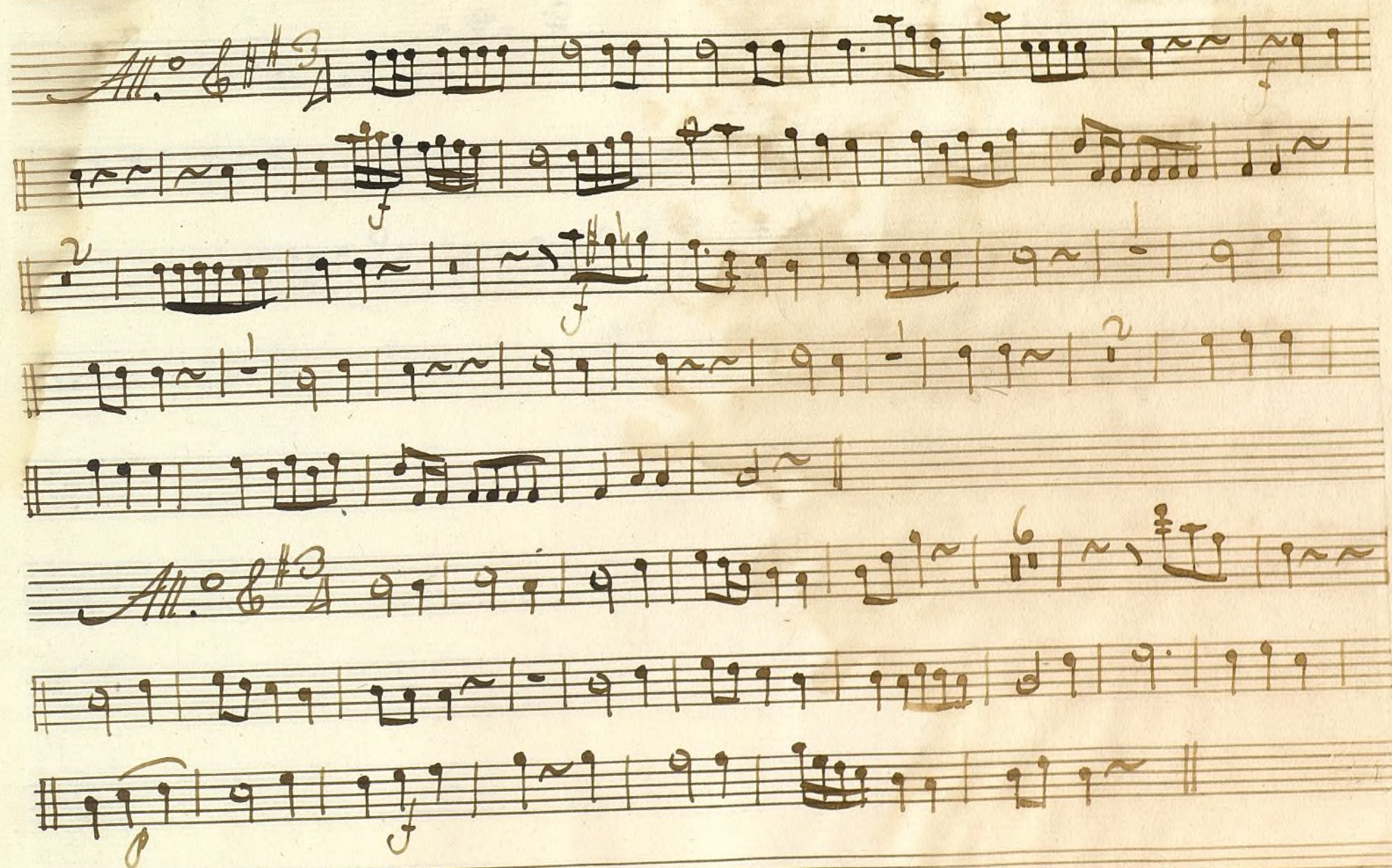
Flöte 2.^o Com.^a La Canelinda

3.^a V.^a Marcha.

Mus 14-1

Frompa 1^a Corn.^a la Canelinda

Clarín

All.^o

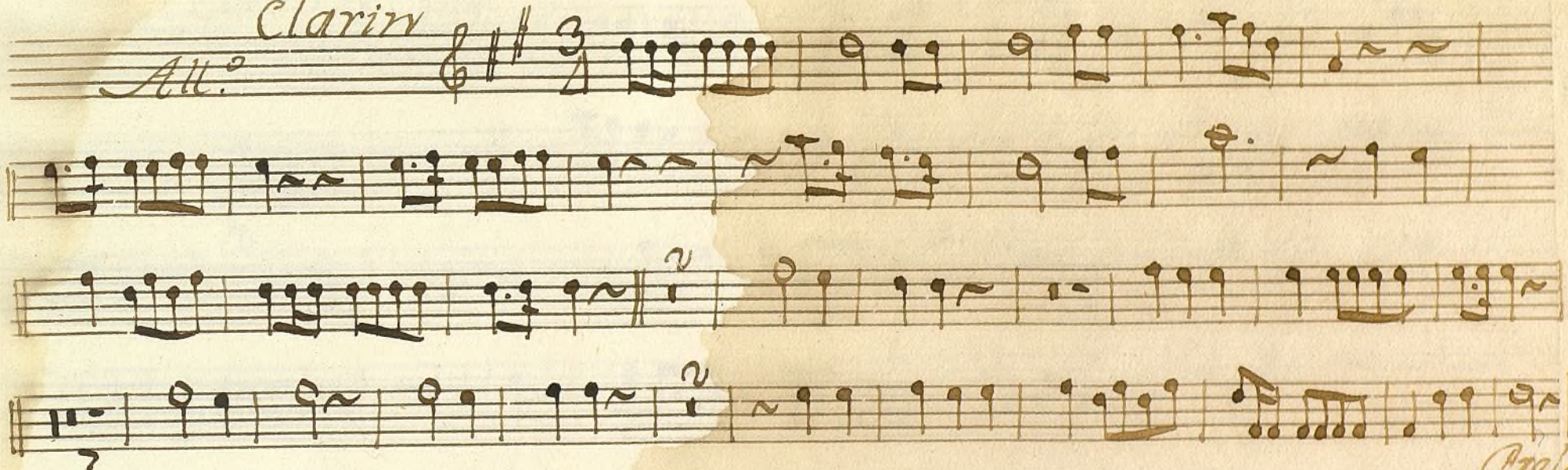

Preludio

All.^o

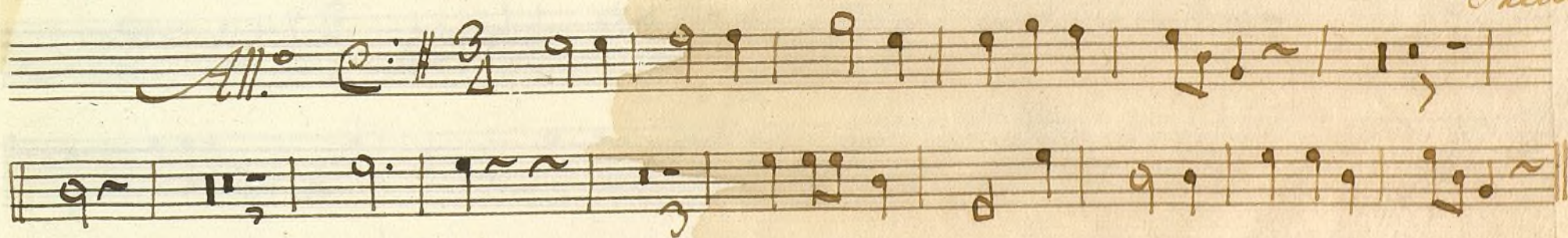

2^a X^a

All.^o

3^a X^a Marcha

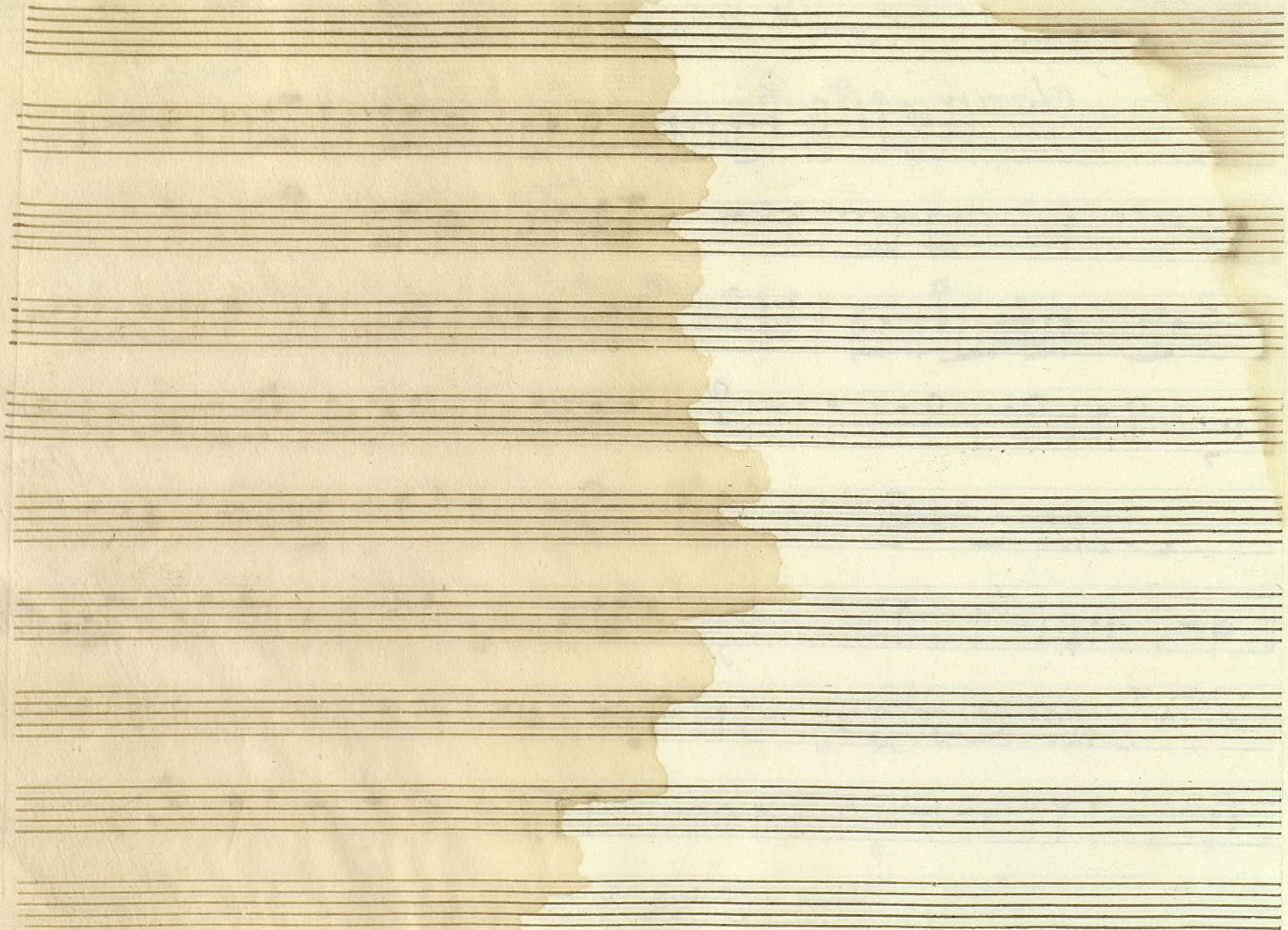

Flauta 2.^a Corn.^a La Canelinda

Clarín

All.^o

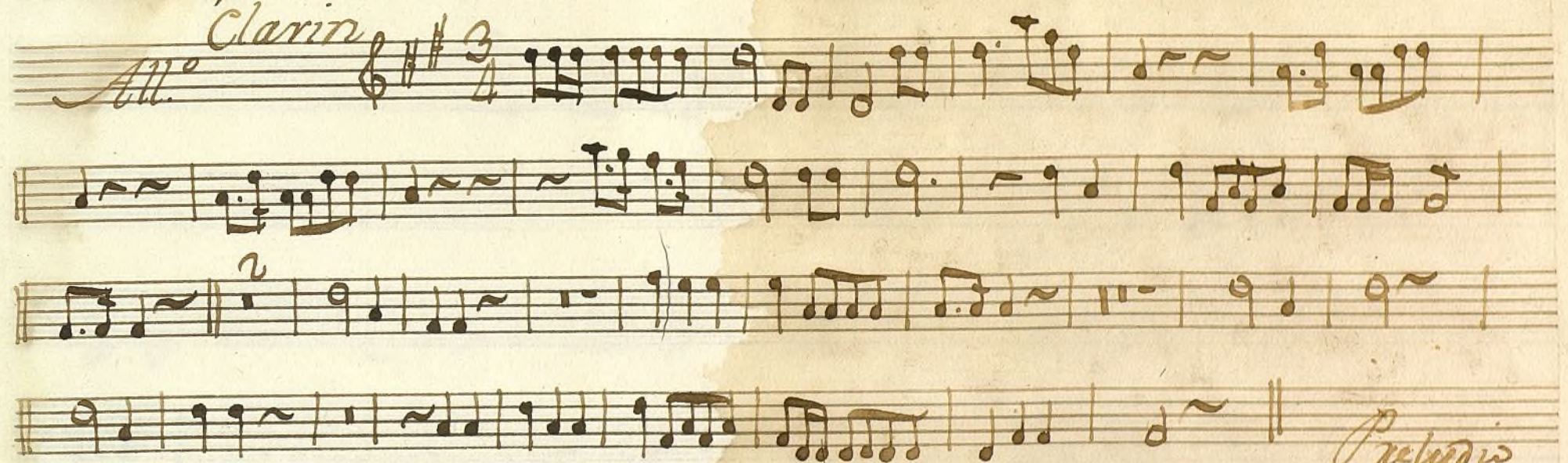

Precedio

2da

3.a 2.a Marcha

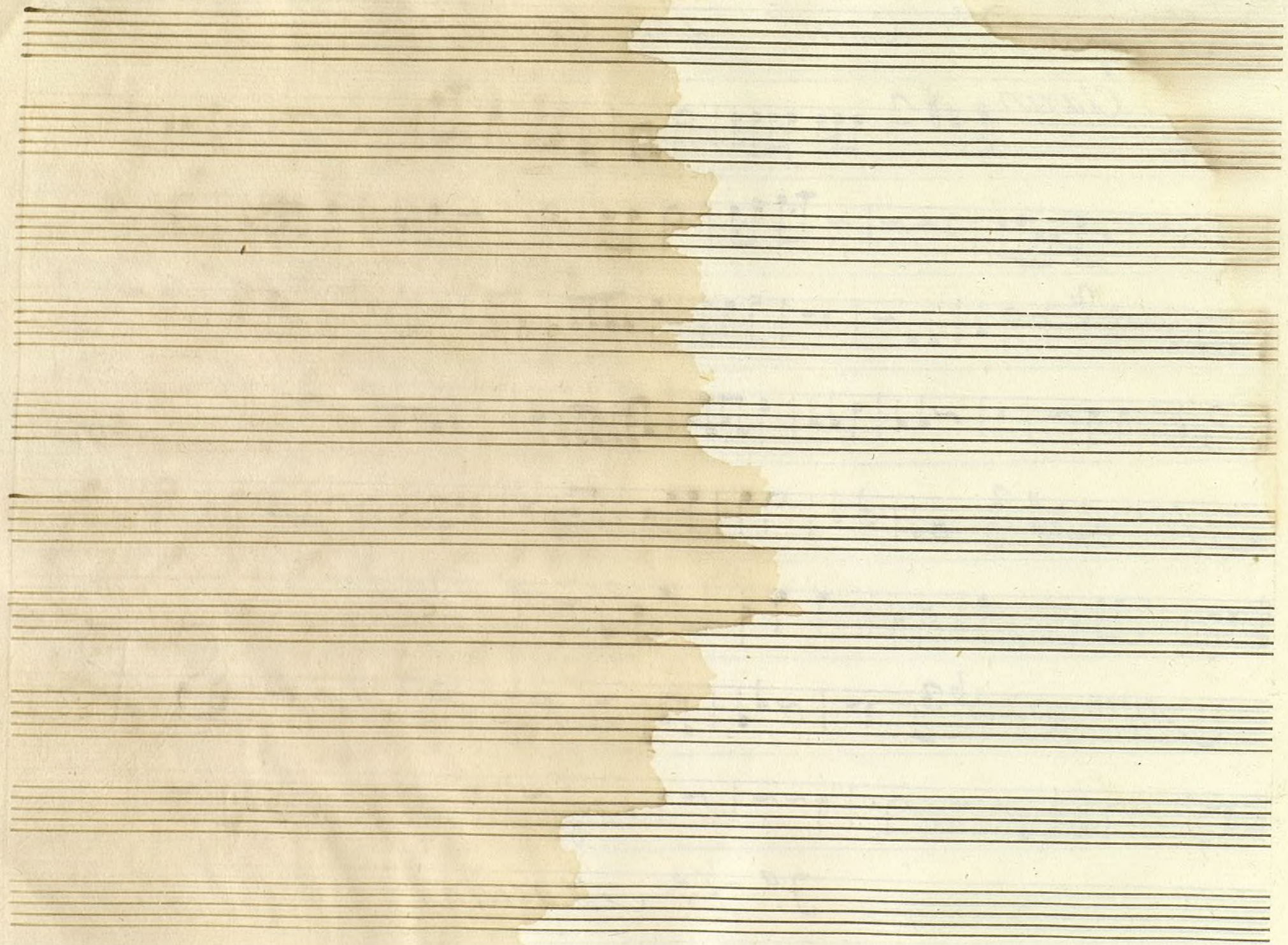

Mus 14-1

^t
Tumbales Com.^a La Canelinda.

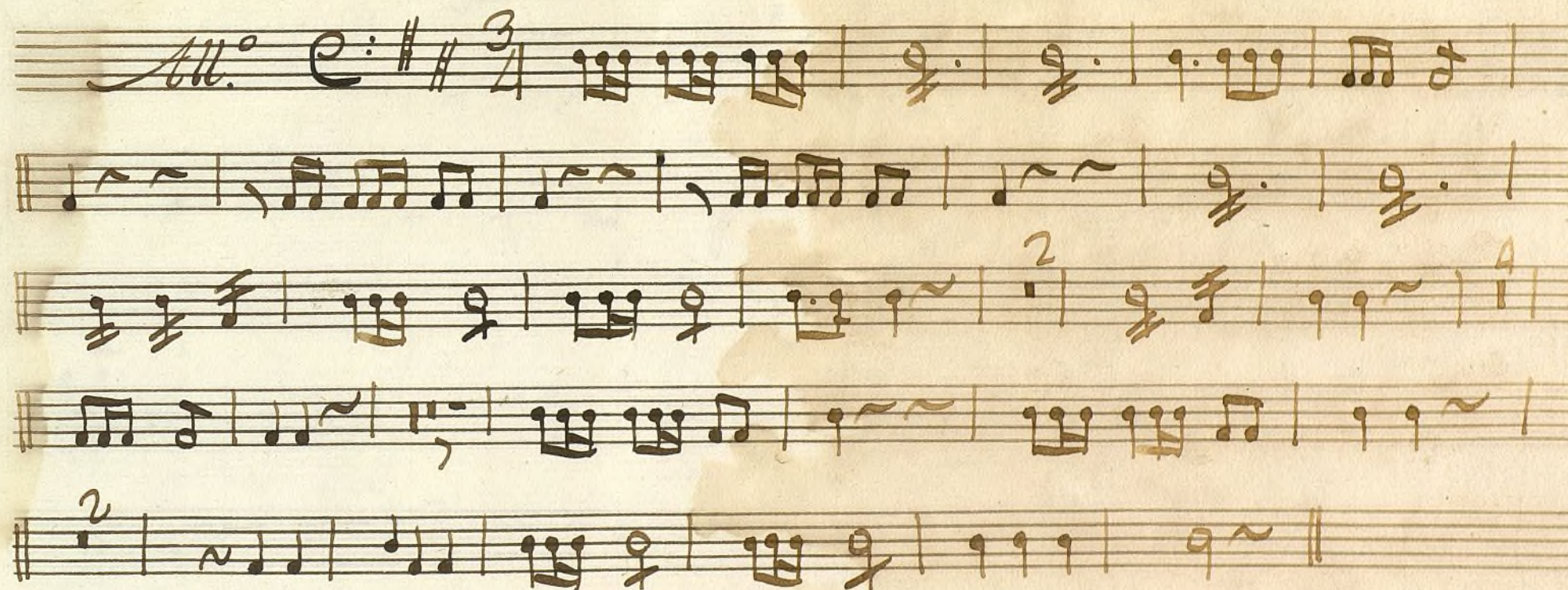

Bajo Corn^a La Exnelinda

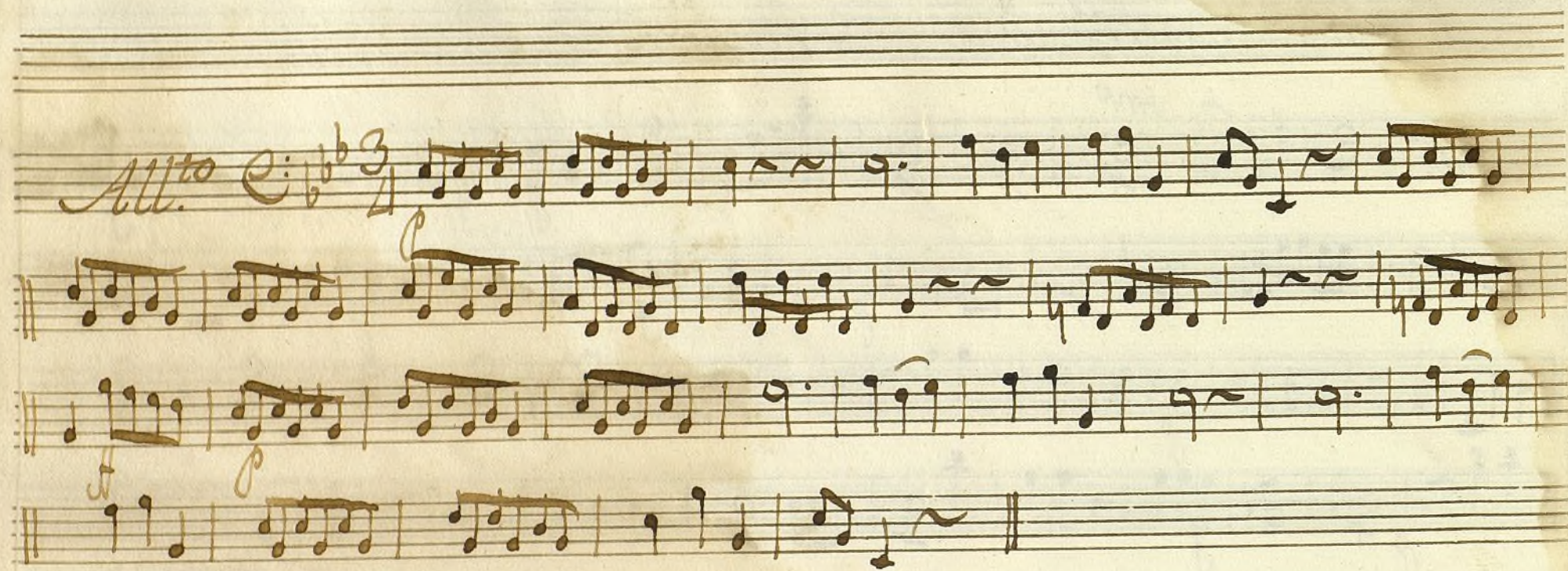

3.^a Marcha.