

7

Mus 189-4

Tonad.^a a 3.

La Nueva en la fonda

del Sr. La Serna

Nº 25

4-6611

Alleg^{ro}

*sala de Cafe Con mesas y papeles Publicos aparece Berteli y
eusevio cada uno en su mesa leyendo*

Berteli

eusevio

Noay Con tento niale gia como es tax en so cie

Ayuntamiento de Madrid

1200055 357

Mus 189-4

t

Violin 1^o

For. a 3.

La Nueva en la sonida
||

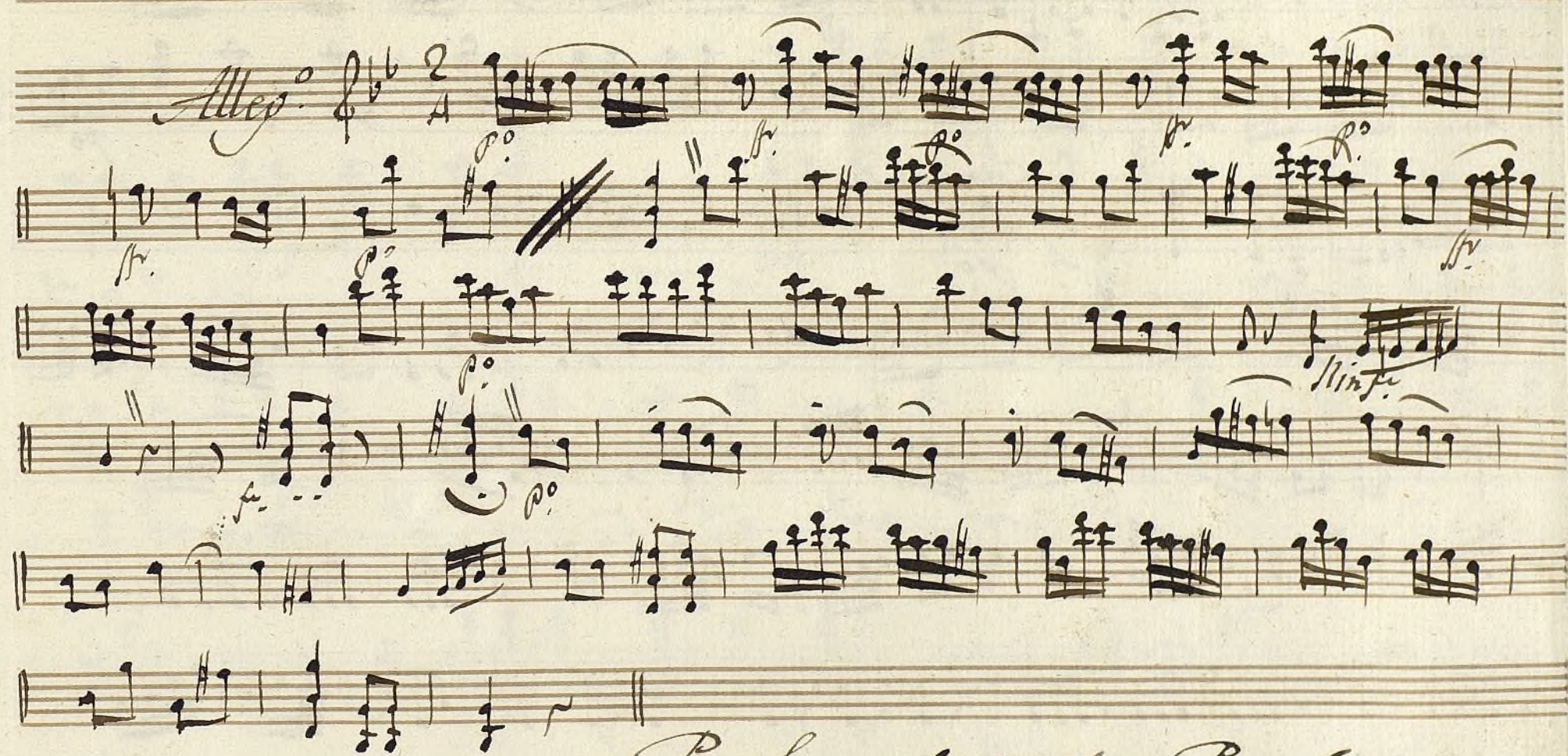

Parola y ala señal. y Parola

All.

Cantabile

con la voz

credo poco apoco

All.

Ayuntamiento de Madrid

Parola

Allegro 2/4

Allegro

Parola

Vóleras.

no muy vivas 3/4

f *cresc.* *p* *p.o.* *Allegro*

All.º no mucho

Allegro

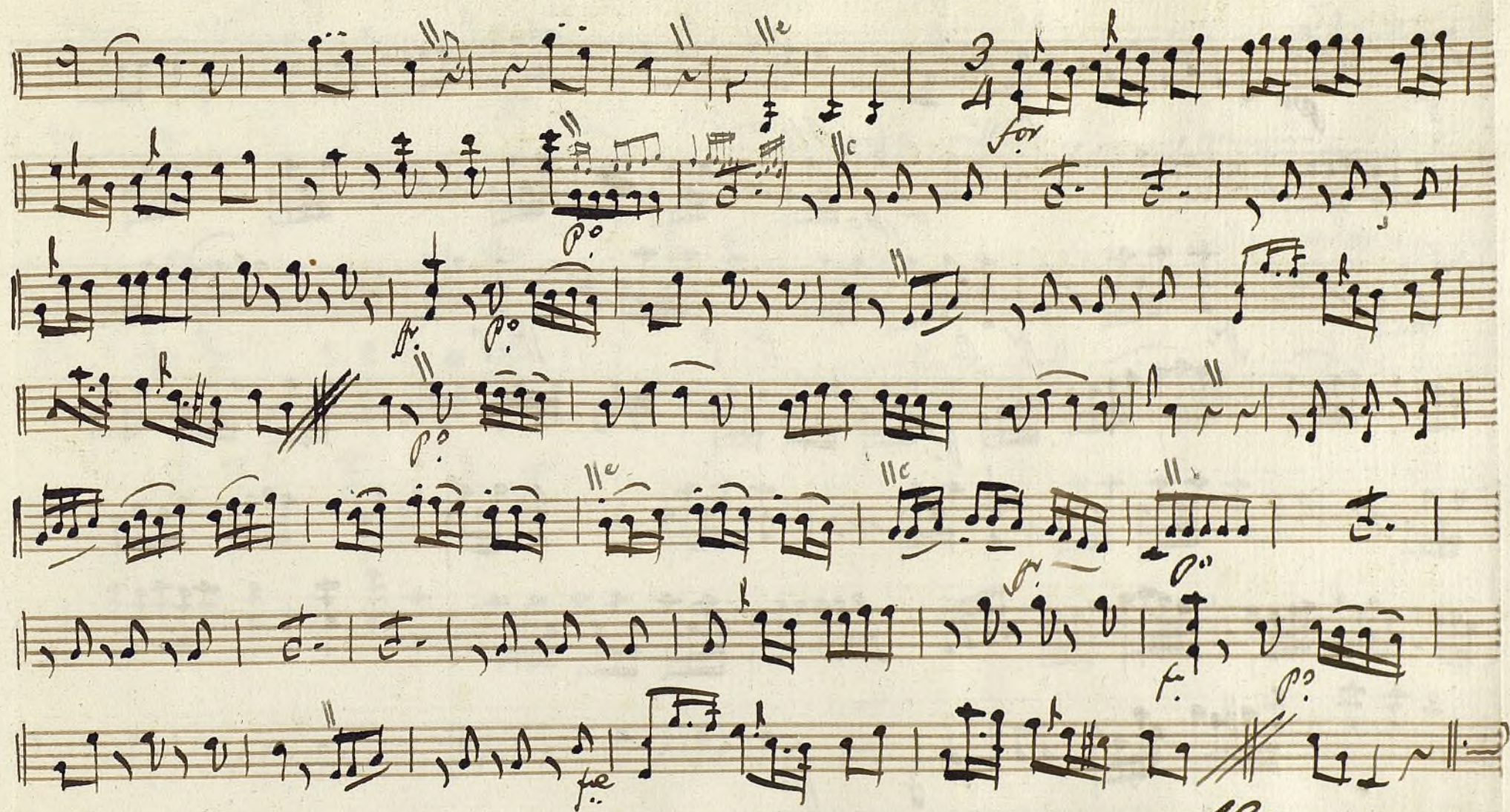

Allegro

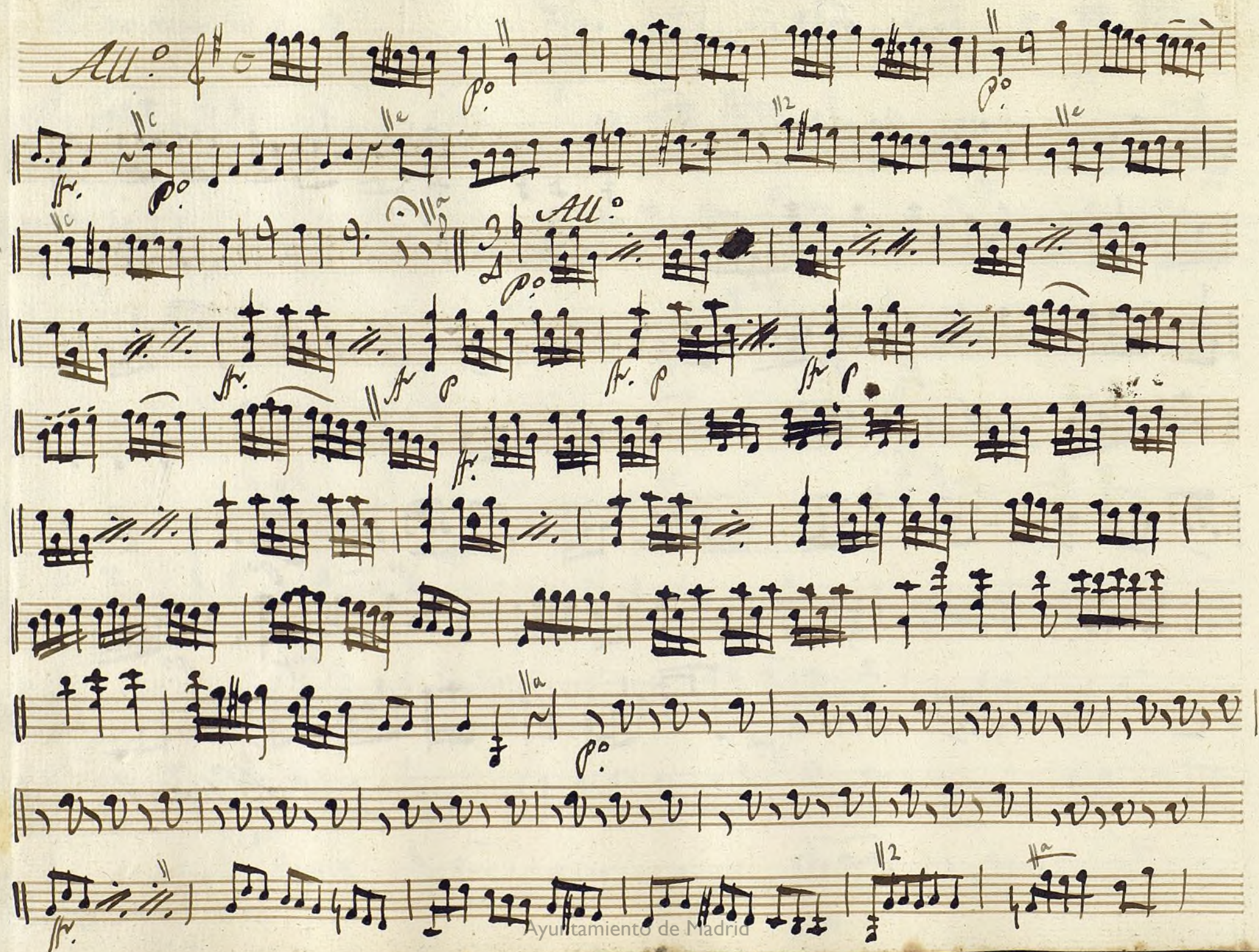
All.^o 

Ayuntamiento de Madrid

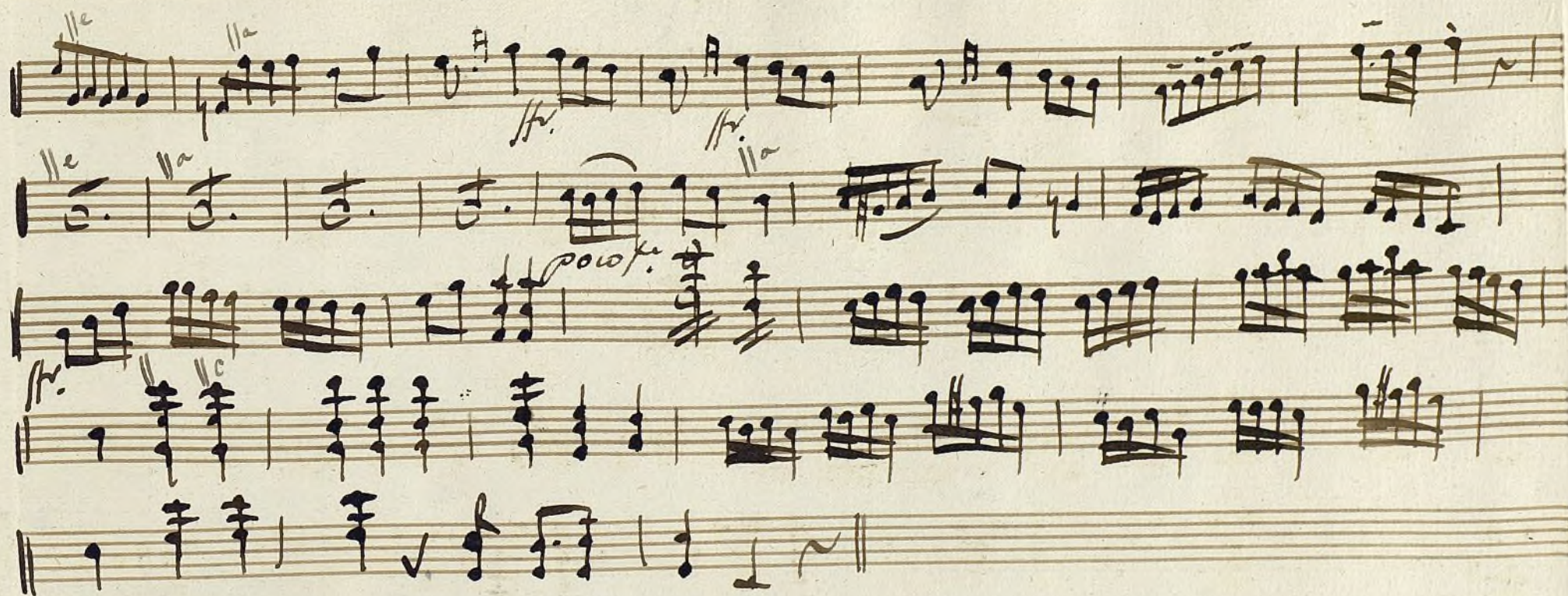

t

Violin 2º

Fon.º a 3.

La Nueva en la fonda
H.

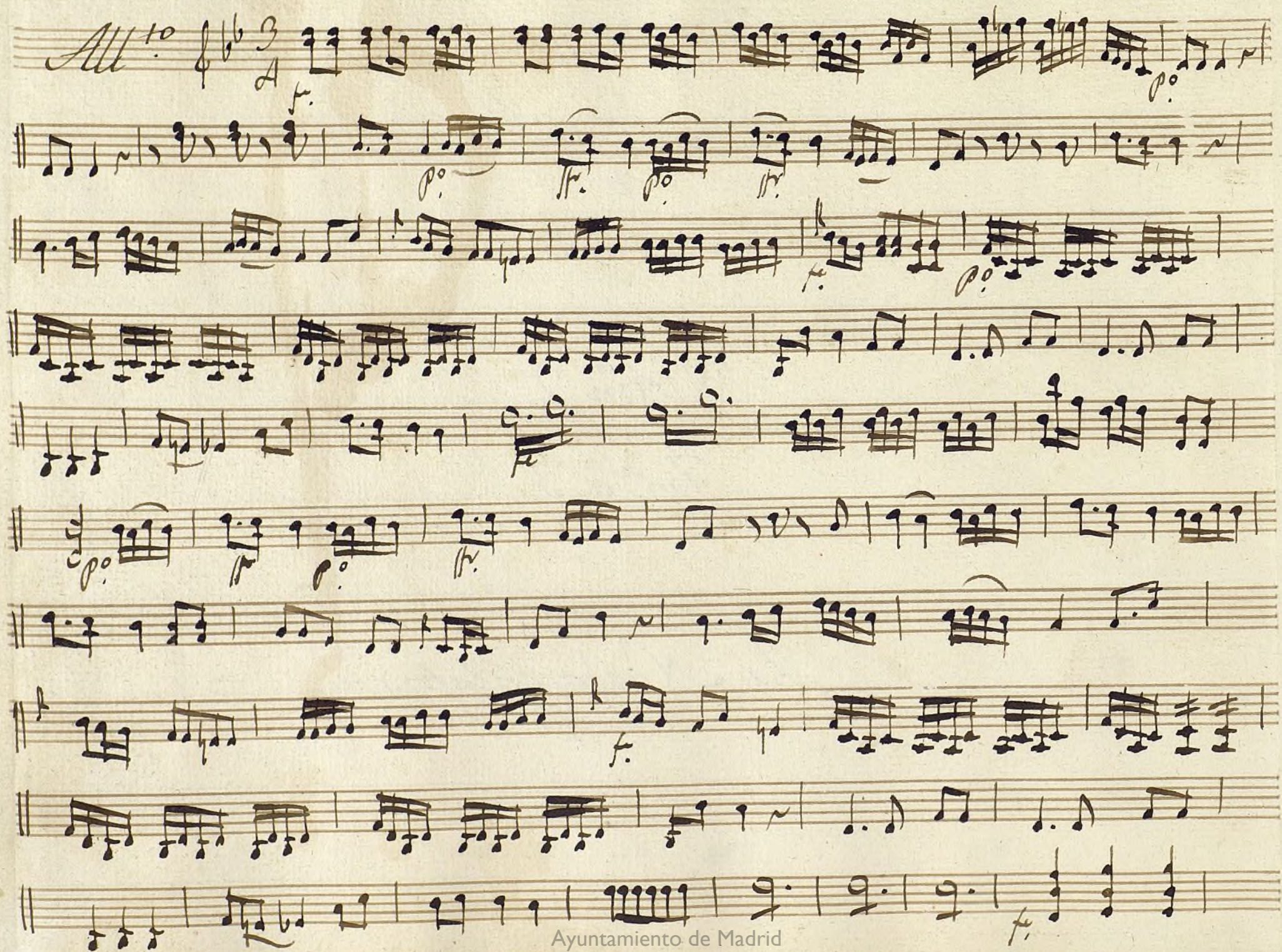

Alleg.^o

3 Cantabile

con la Parie

All.^o

cr.

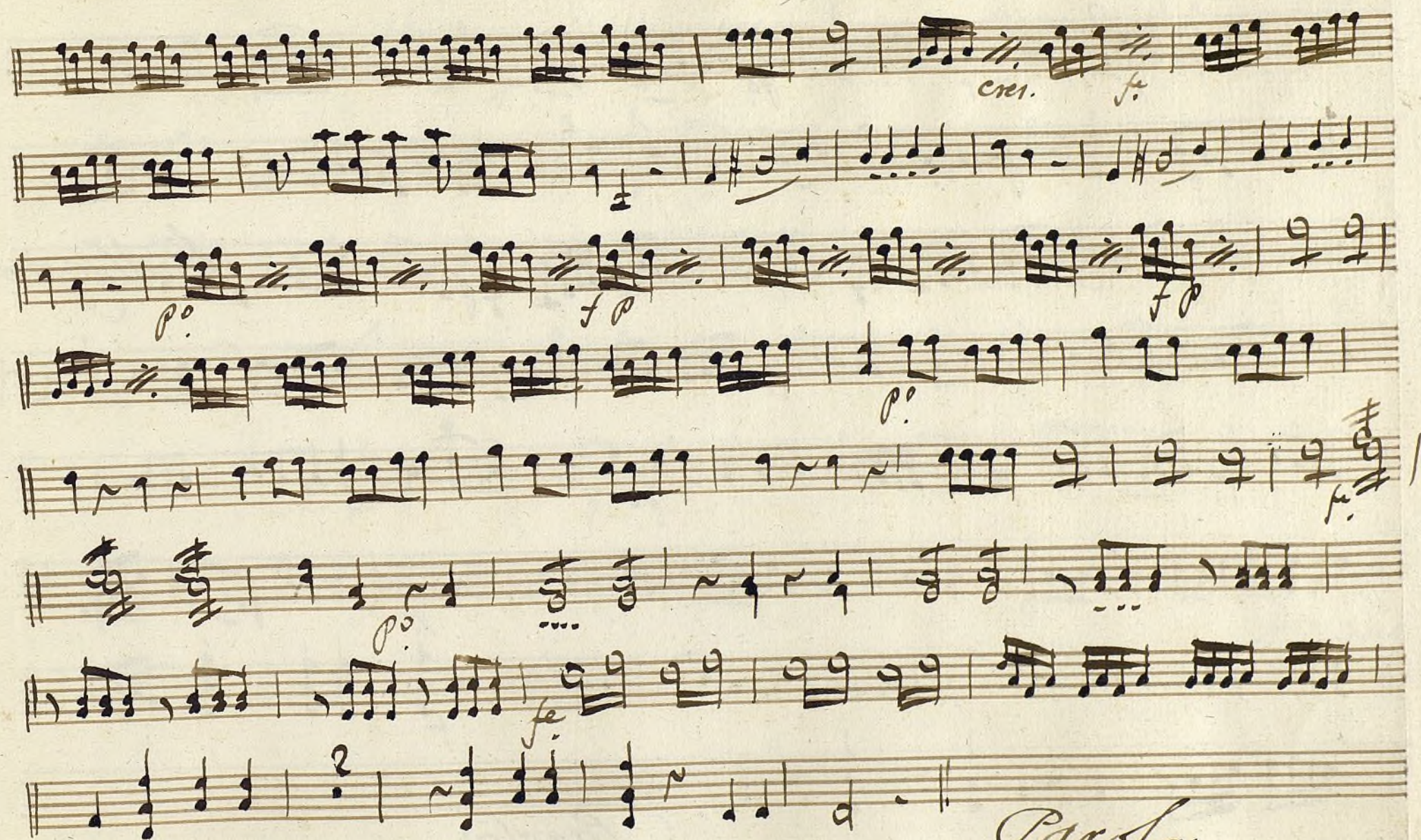

Parola

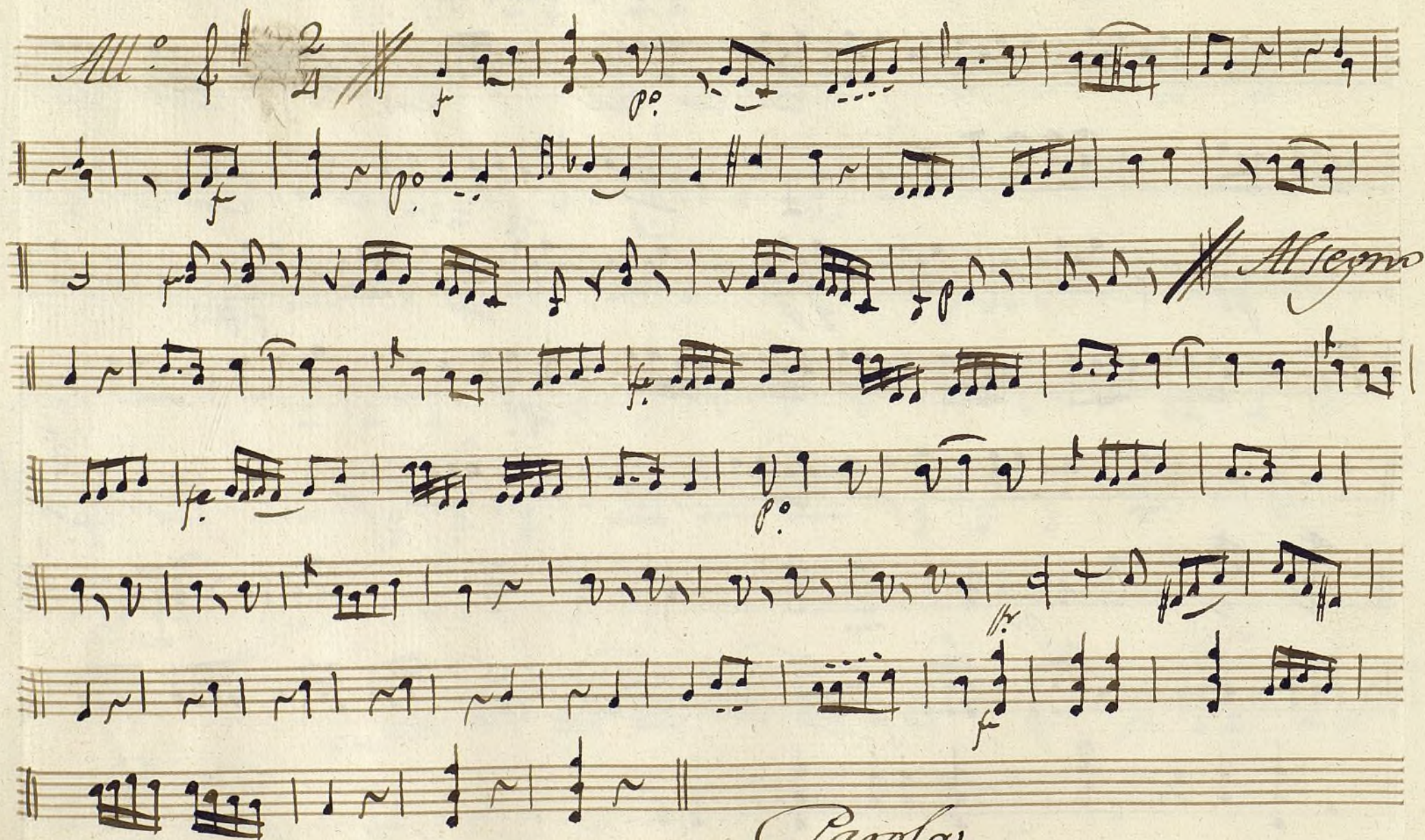

Volera

Nonny Vibas $\text{G}^{\#} \frac{3}{4}$ *p.*

Allegro

All.^o Nonucho $\frac{2}{4}$ *f* *p* *f* *Allegro* *3 mas.*

f *p* *f* *Allegro* *3 mas.*

cres. *f* *Volens All.^o*

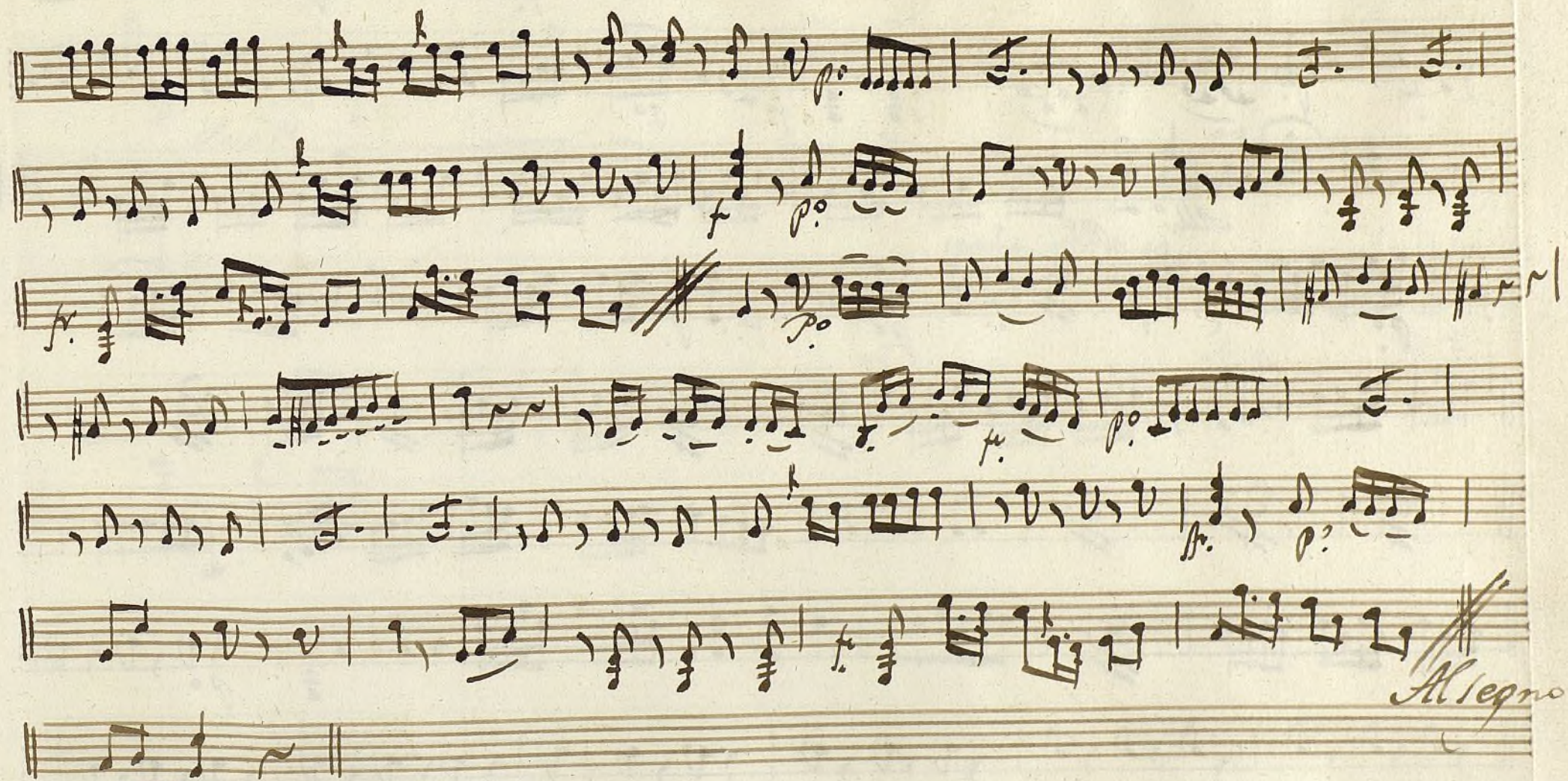

Allegro

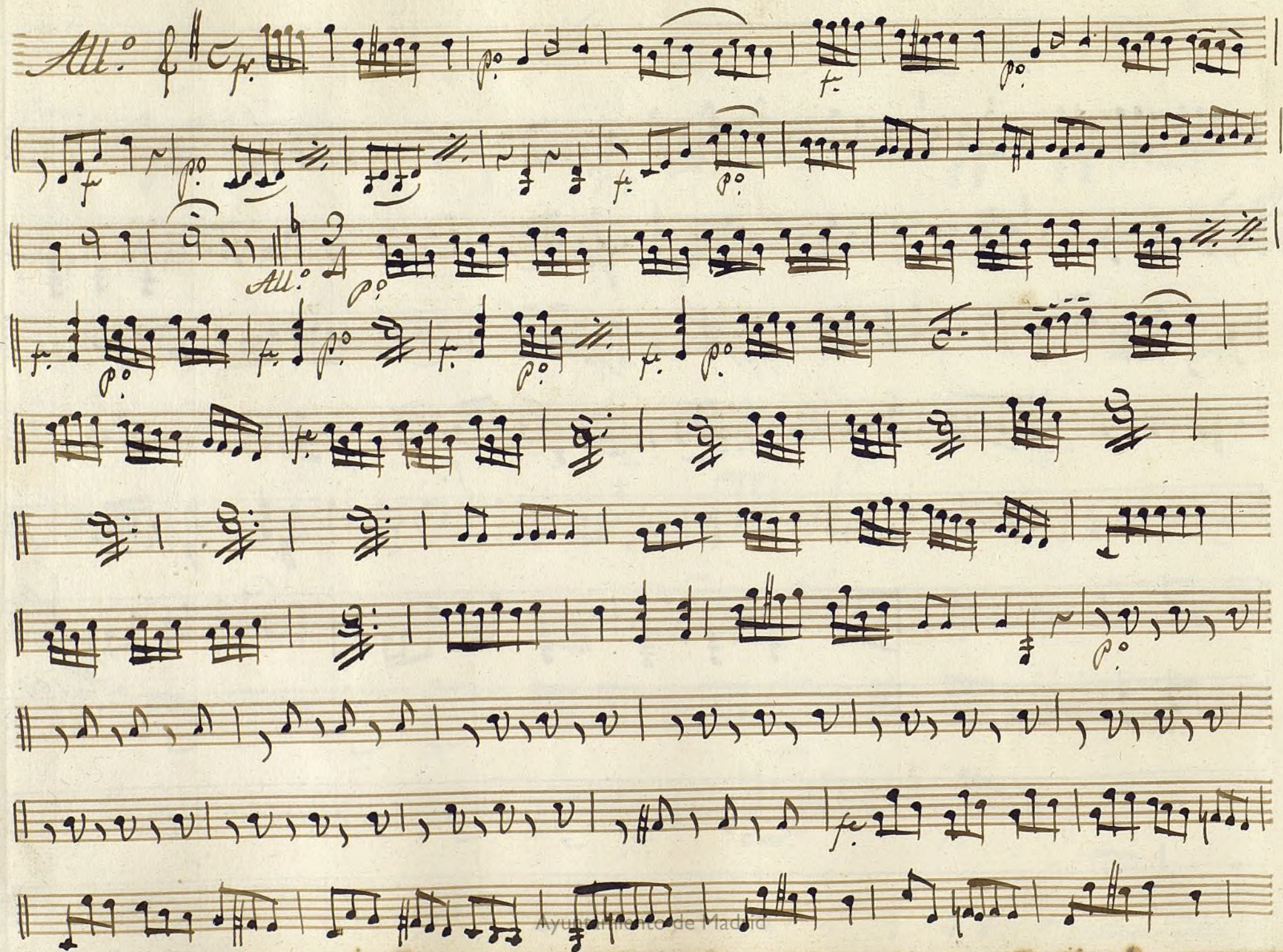

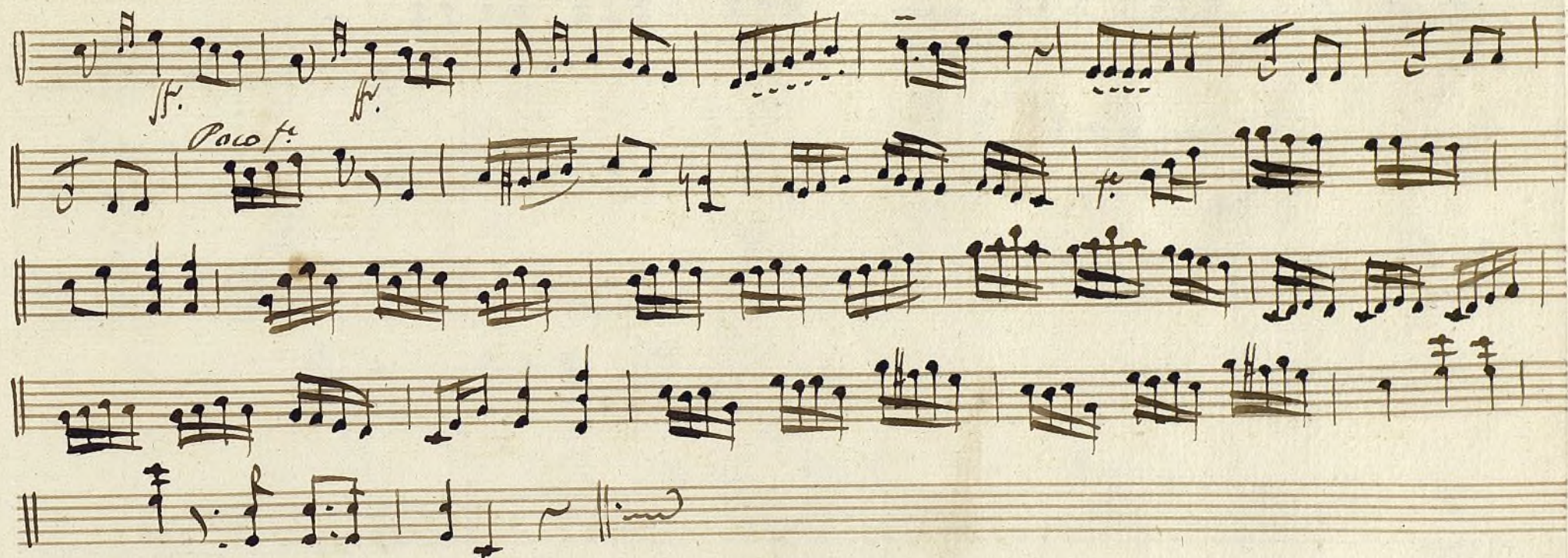

t

Mus 189-4

Oboe 1.^o Fon.^o à 3 la Nueva en la fonda

All.^o Face

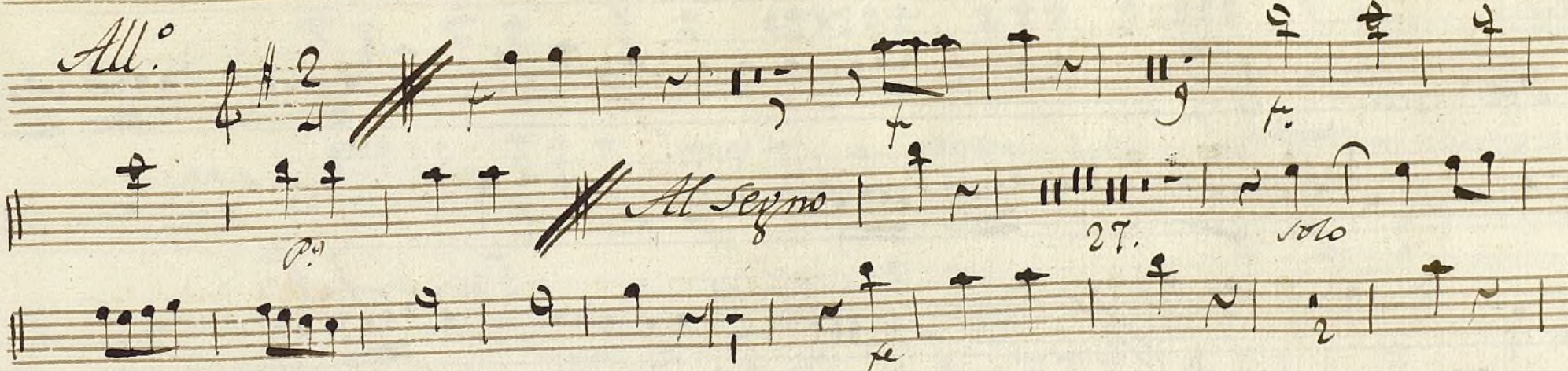
All.^o 

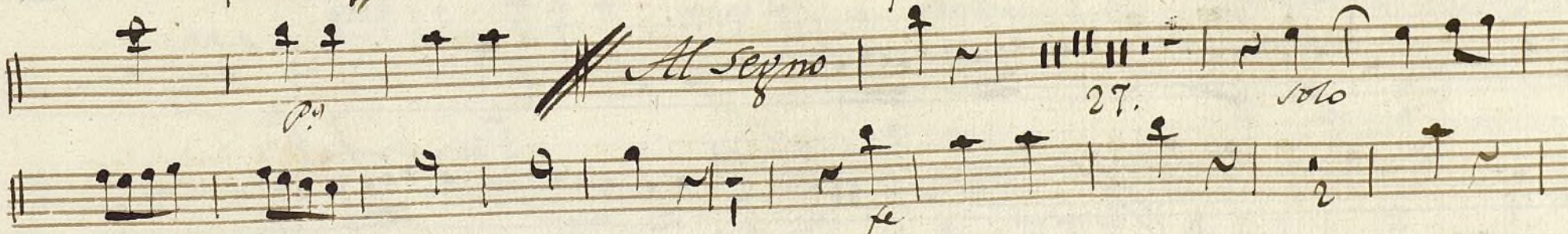
Allegro 

Parola // Volera Face

All.^o Non molto 

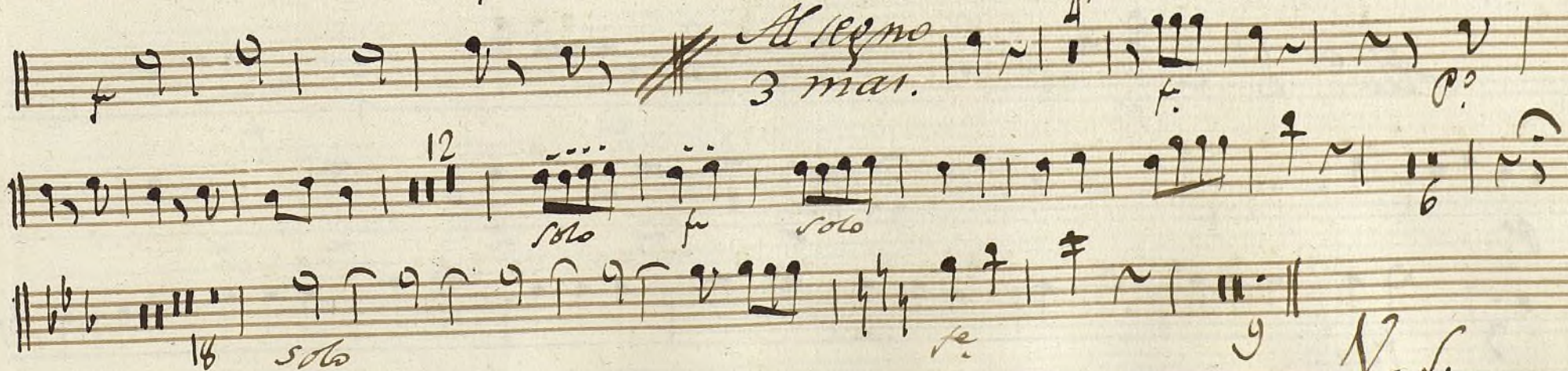
Allegro 

16 solo

V. S.

Staff 1: *Vol: All.^{to}* 3/4 *f.* *Solo*

Staff 2: *f.* *p.*

Staff 3: *f.* *p.*

Staff 4: *f.* *p.*

Staff 5: *f.* *Allegro*

Staff 6: *All.^o* *f.*

Staff 7: *p.* *f.*

Staff 8: *f.*

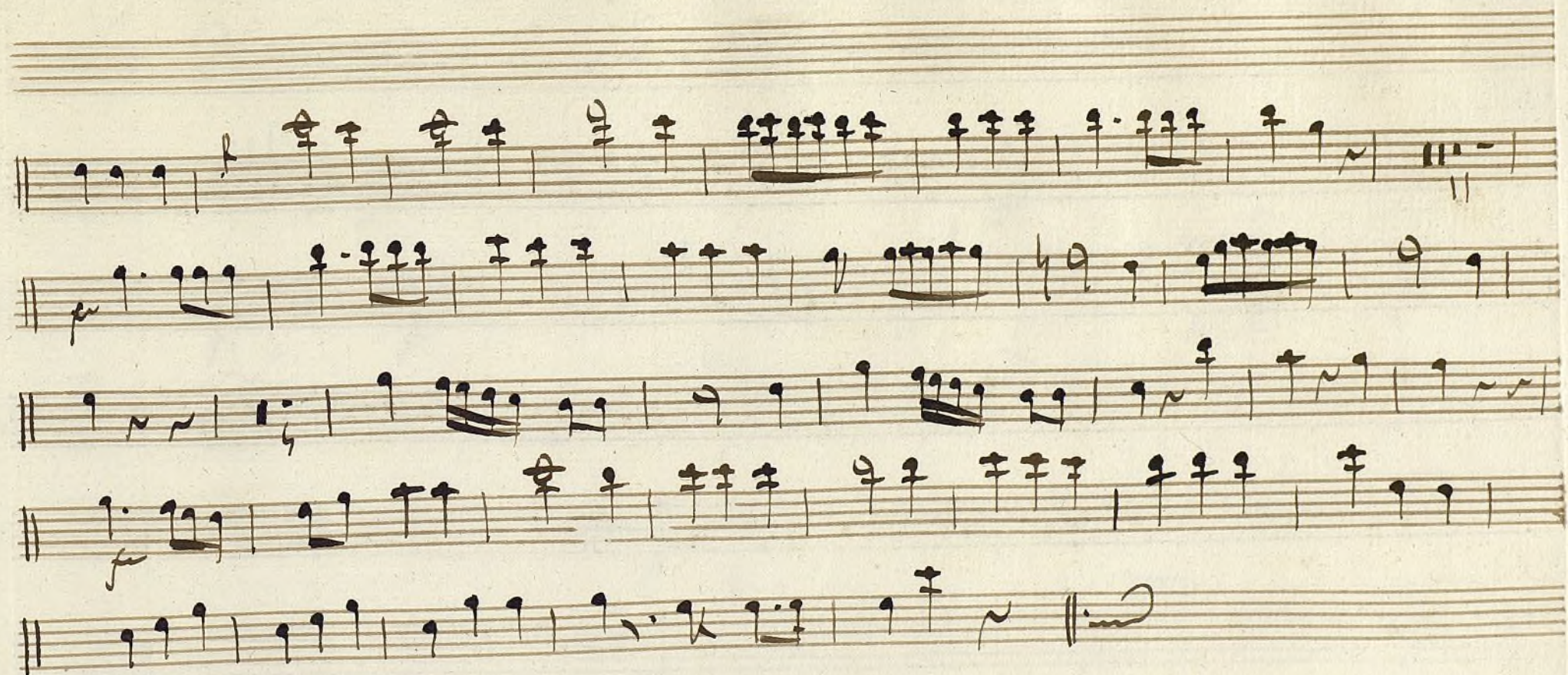

Key markings and annotations include:

- All.^o* (Allegro) at the beginning.
- 2/4* time signature.
- solo* and *Cantabile* markings.
- f* (forte) and *p* (piano) dynamic markings.
- Cre.^{do}* (Crescendo) markings.
- All.^o f* (Allegro forte) marking.
- 6* (Sixth note) marking.
- solo f* (solo forte) marking.

The score concludes with the word *Parola* written in a decorative script, followed by the text *Ayuntamiento de Madrid*.

vol. All.^o

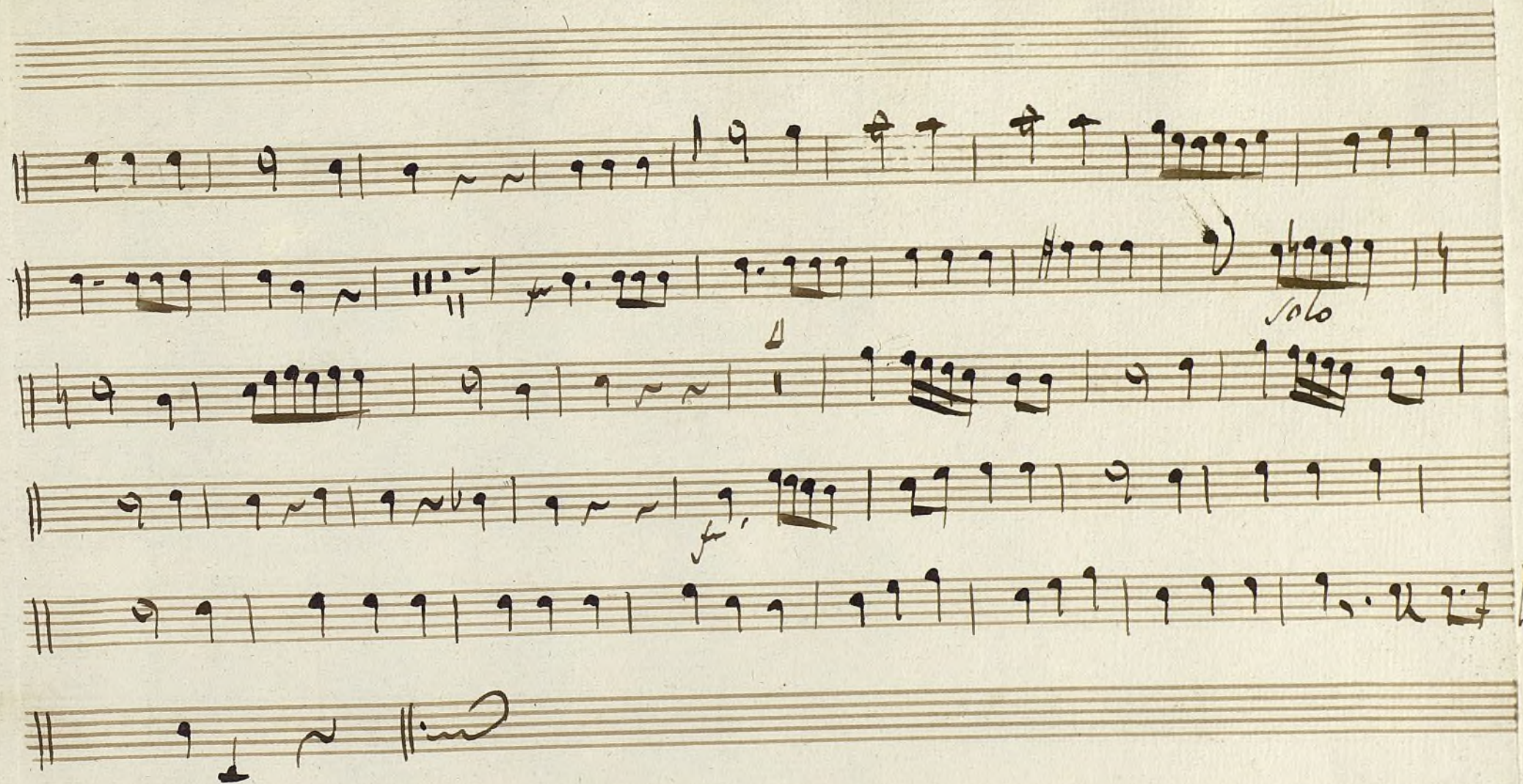

Trompa 1^a

Fon. 2^a a 3

La nueva en la fonda

And. B. 7a

All.

fe

p

2

6

6

fe

p

solo

Parola All. Face

And

All.

2

fe

cantabile

solo

39

cres

All.

fe

All.^o No mucho $\frac{2}{4}$ *inc.* *3* *7*

f *po* *f* *16* *Solo* *Allegro 3 mas* *Solo*

23. *f* *Solo* *Vol. mas All. 7as* *f* *3* *f*

15 *po* *f* *3* *f* *f*

Allegro

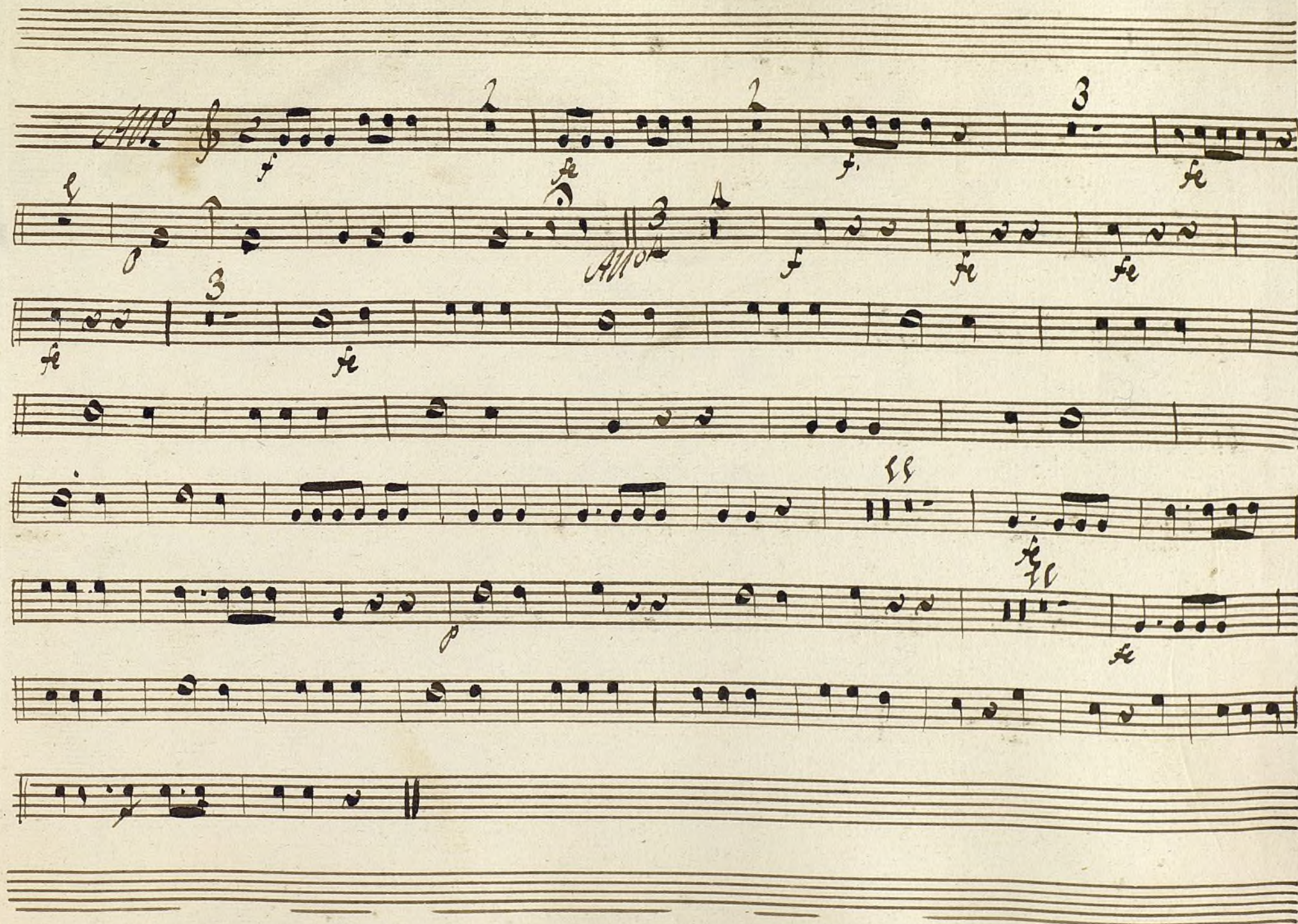

Fronpa 2^a

Fon.^a a 3.^e

Lanuebaeh la fonda

Annotations and markings include:

- And^{te}* (written above the first staff)
- Parola All^o Fanciulli* (written above the sixth staff)
- y Parola All^o seniore y Parola* (written below the sixth staff)
- cantabile* (written below the seventh staff)
- And^{te}* (written above the eighth staff)

- Parola* (written above the fourth staff)
- Allegro* (written below the fifth staff, with a tempo change indicated by a double bar line and a new key signature)
- Allegro* (written below the sixth staff, with a tempo change indicated by a double bar line and a new key signature)
- Parola Voleras Face #.* (written below the seventh staff)

señal
Parola

All.^o No mucho *ym C.*

f *3* *3* *7*

f *3* *16* *3 mos*

Solo *6* *23* *Solo* *f* *Solo* *f*

f *8* *3* *f* *Volvo All.^o* *16* *po*

f *3* *f* *Allegro*

All.^o *f* *2* *f* *3*

p *f* *4* *All.^o*

Mus 189-4

t

fagott

Ton.^o à 3.

La Nueva en la fonda
//.

All.º C $\frac{3}{4}$ f p f

Parola

Allegro 2/4

p *p* *f* *f*

p *f* *p* *f* *p*

pizz. *p* *f* *p*

f

Parola y allegro y Parola

Alleg.^o *f*

Cantabile *26* *Cres.^{do}* *p* *f*

All.^o *f* *p* *f* *2* *4* *6* *f*

solo *f*

Parola.

Alleg.^o $\text{C} \frac{2}{4}$ ~~بر~~ 

 ~~Allegro~~ *Allegro* 

 *Parola // Volera Face*

All.^o No mucho. $\text{C} \frac{2}{4}$ ~~بر~~ 

 *Allegro*
trei mas

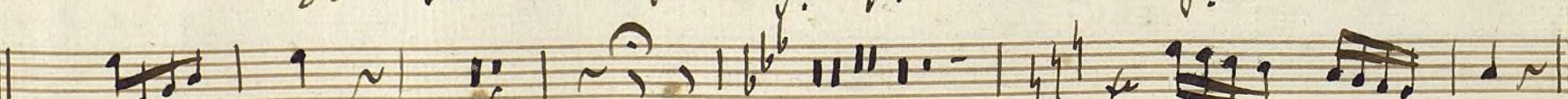

Voleras All^{tas}

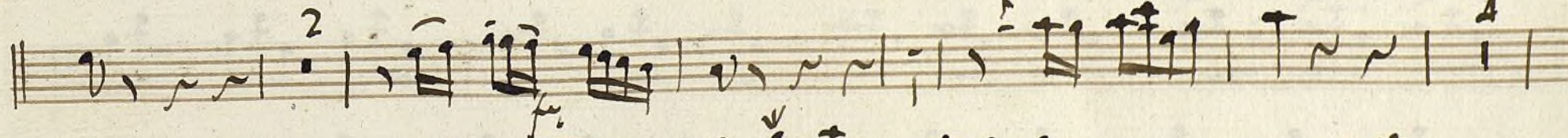
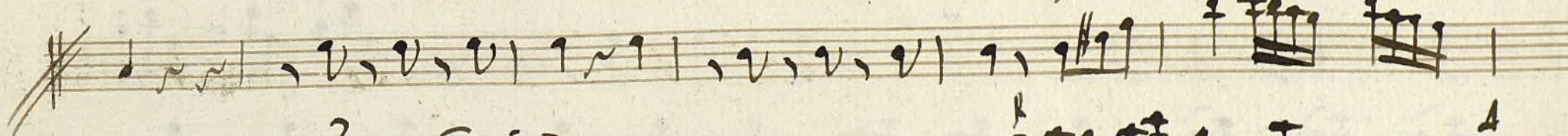

Allegro

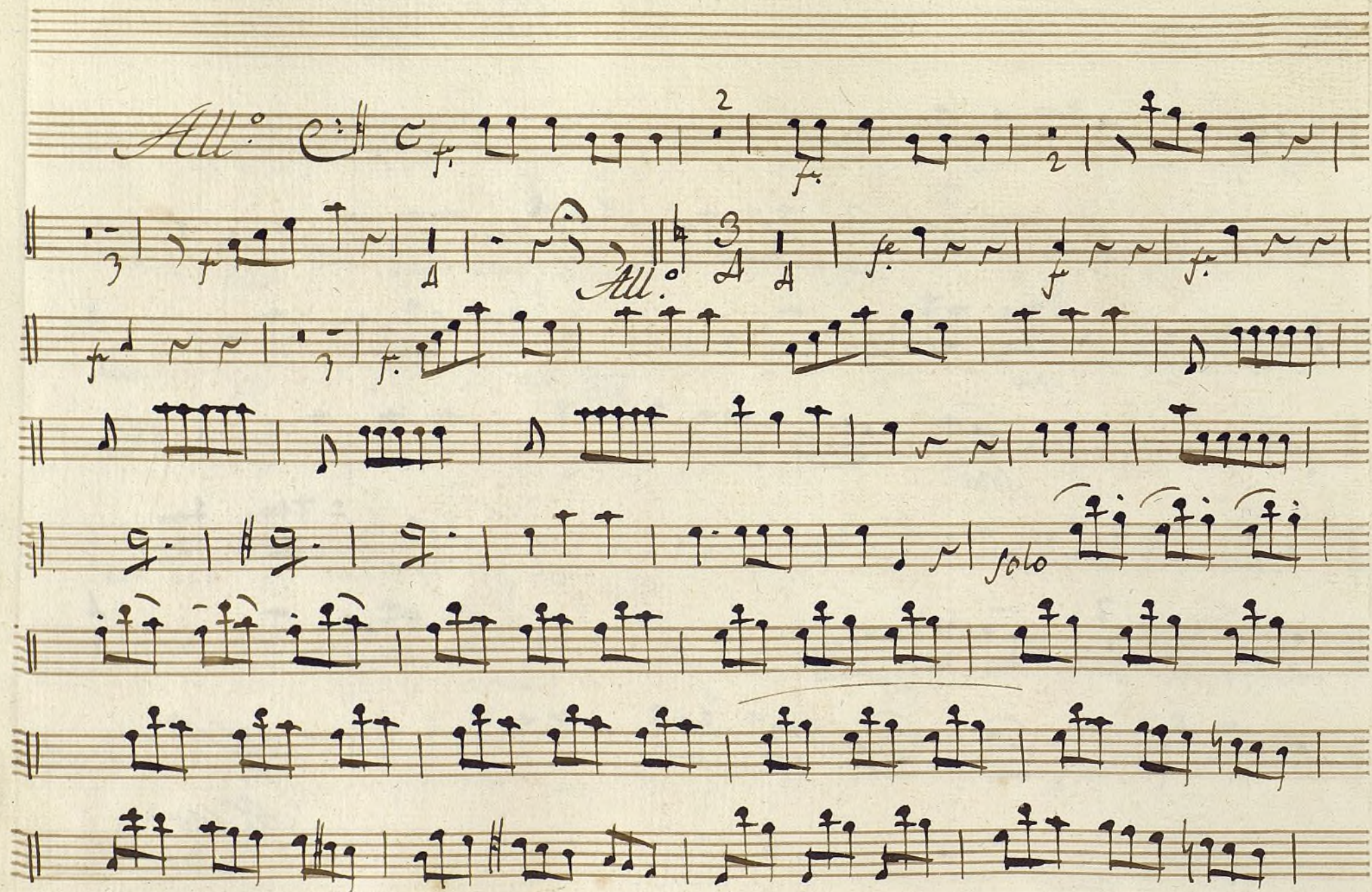

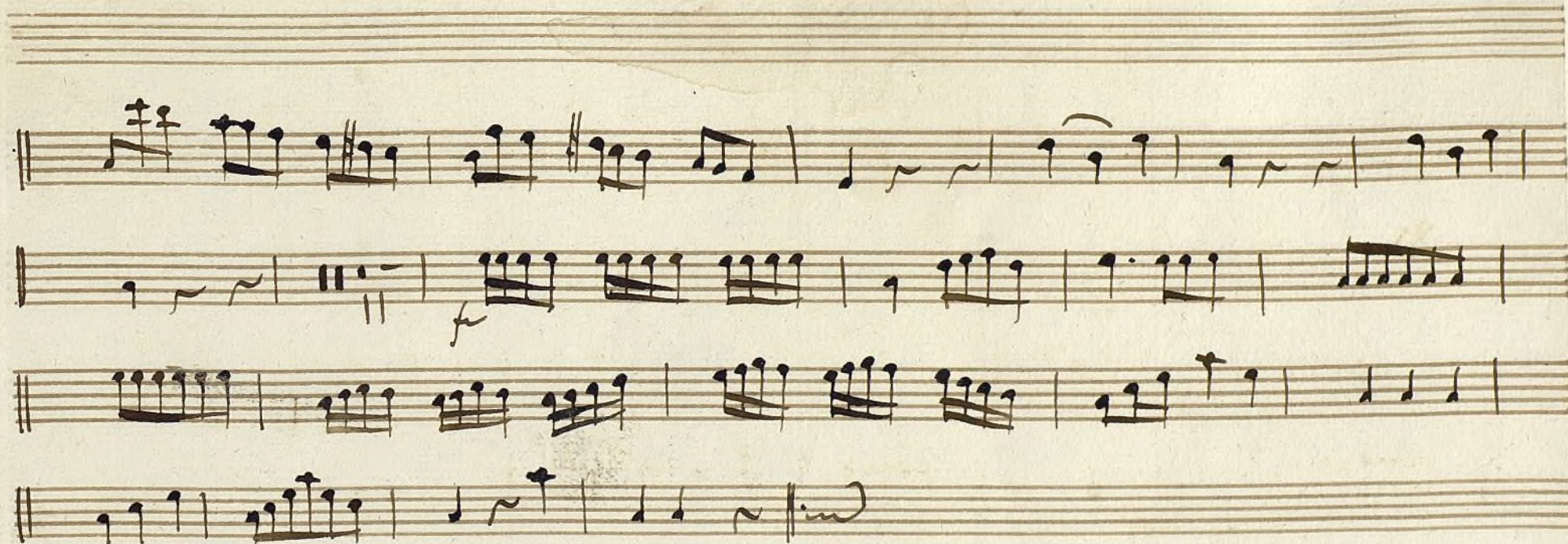

Ms 189-4

t

Bajo

Fon.^a a 3.

La Nueva en la fonda
//.

Alleg.^{ro} $\text{C} \frac{3}{4}$

f. *p.* *cres.* *f.* *p.* *f.* *f.* *cres.* *f.* *Parola*

Alleg.^{ro} $\text{C} \frac{2}{4}$

p. *f.* *p.* *f.* *p.* *f.* *p.* *f.* *cres.* *f.* *ff.* *p.* *ff.*

Parola y al segno
y Parola

Allegro

3 Cantabile
4 p. ten ten

f.

con la voce

f.

Cres.

f. *Cres.* *All.*

f.

f. *p.* *f.* *Cres.* *f.* *V.V.*

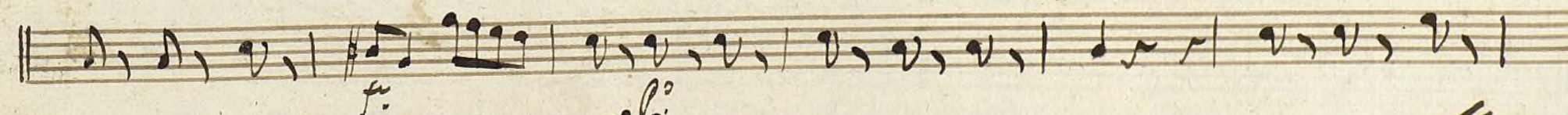
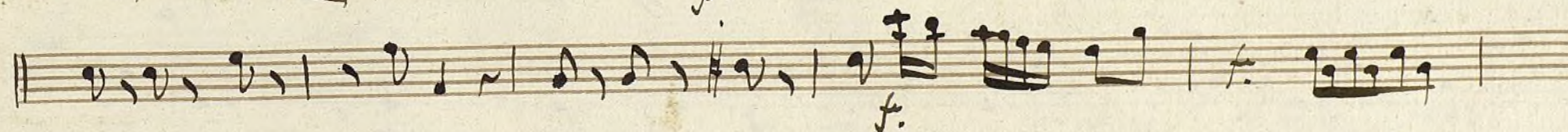

All.^o No mucho

Allegro 3/4 mai

Cresc.

Allegro vivace

p.

p.

p.

p.

p.

p.

p.

Allegro

