

5381 2 Mus 677

TROMPA I^a

J.

J

Orquesta 1^a

300000

Sinfonia

Giovanna S. Arce

100000

30

Día 16 de Setiembre 18

Progr. P. C. Arce

All^o in D^e G: = 20 *cres.*

And^{te} Pastorale G: 3/8 10.

All^o G: 2/4 34.

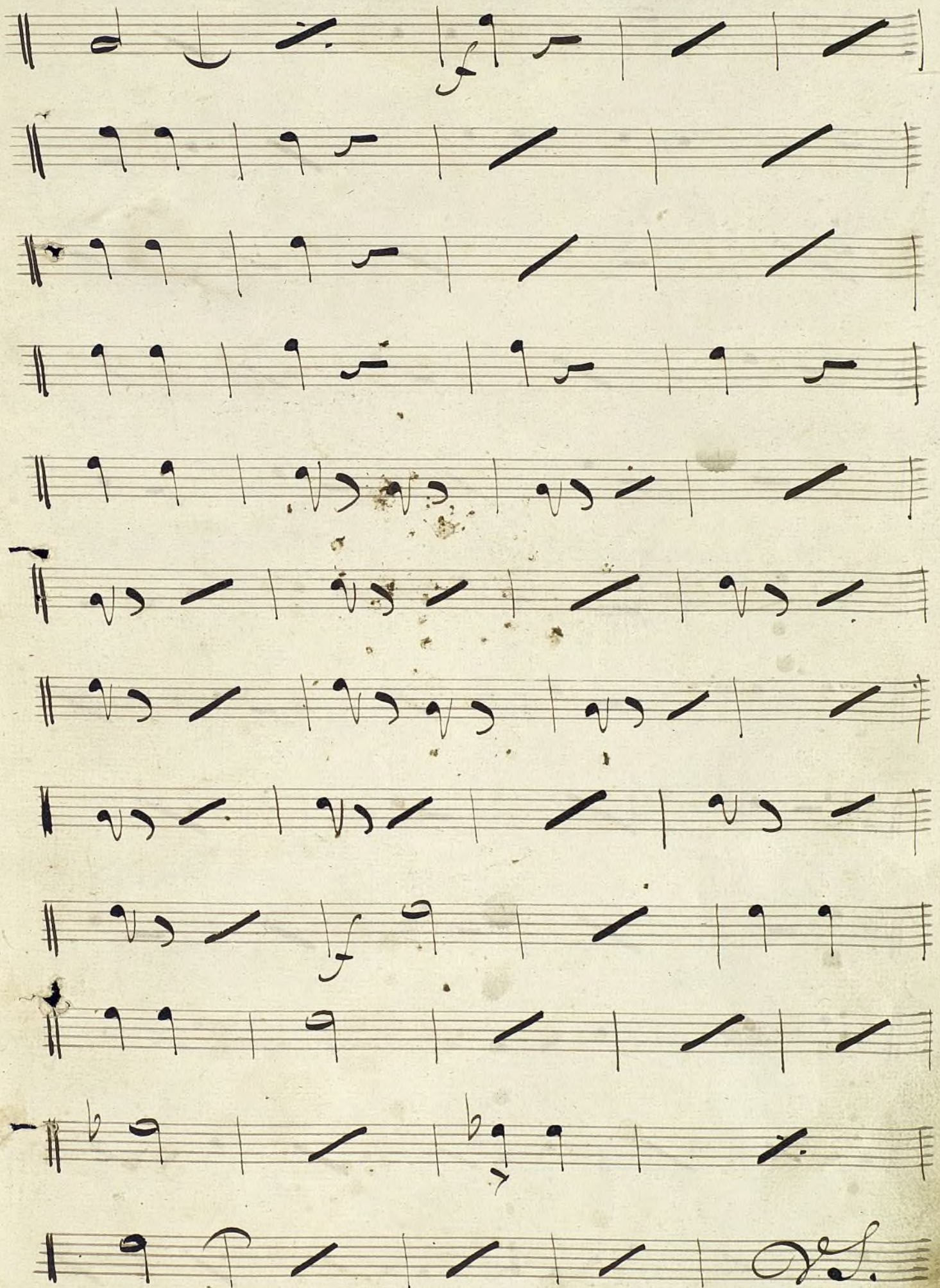

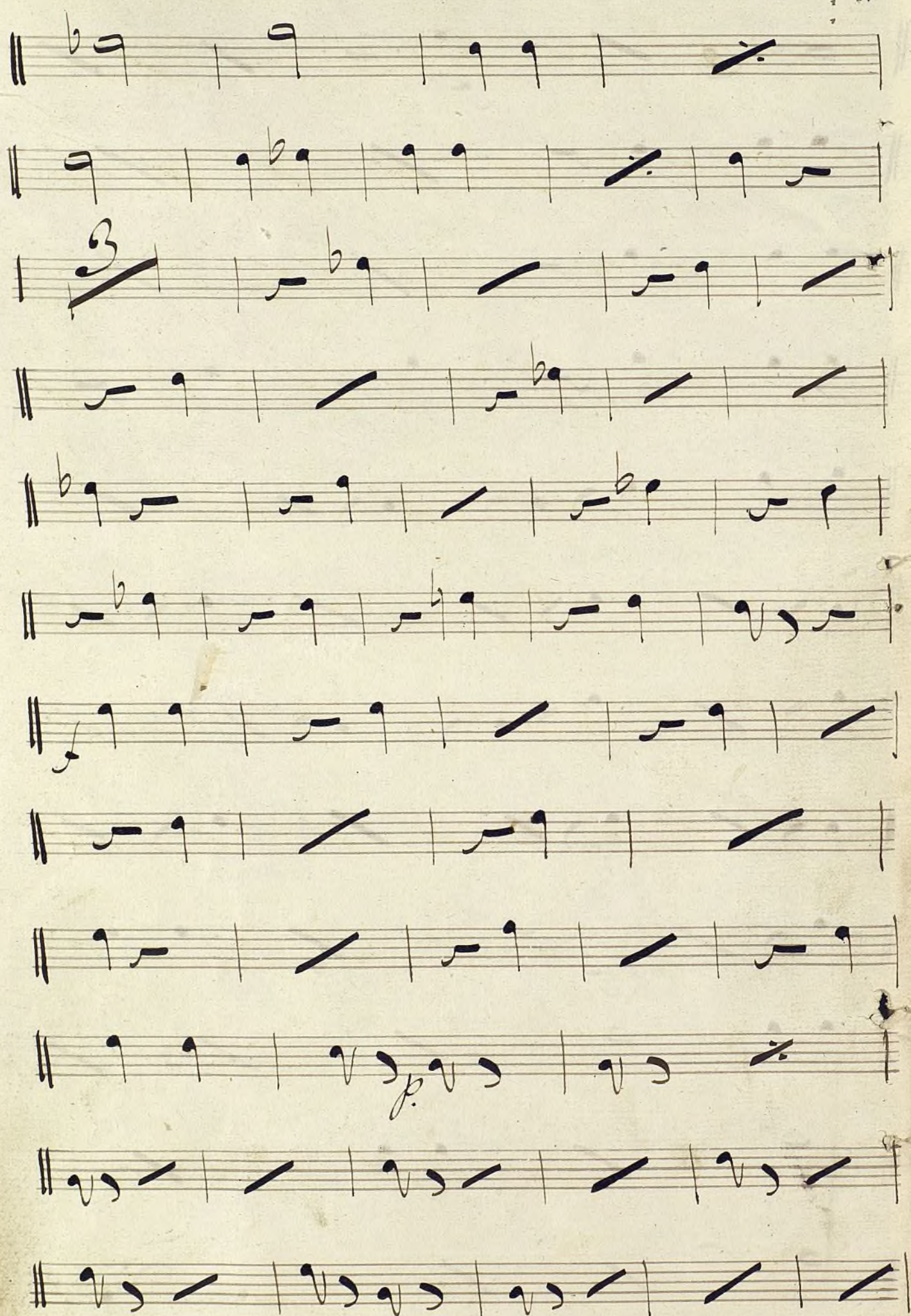

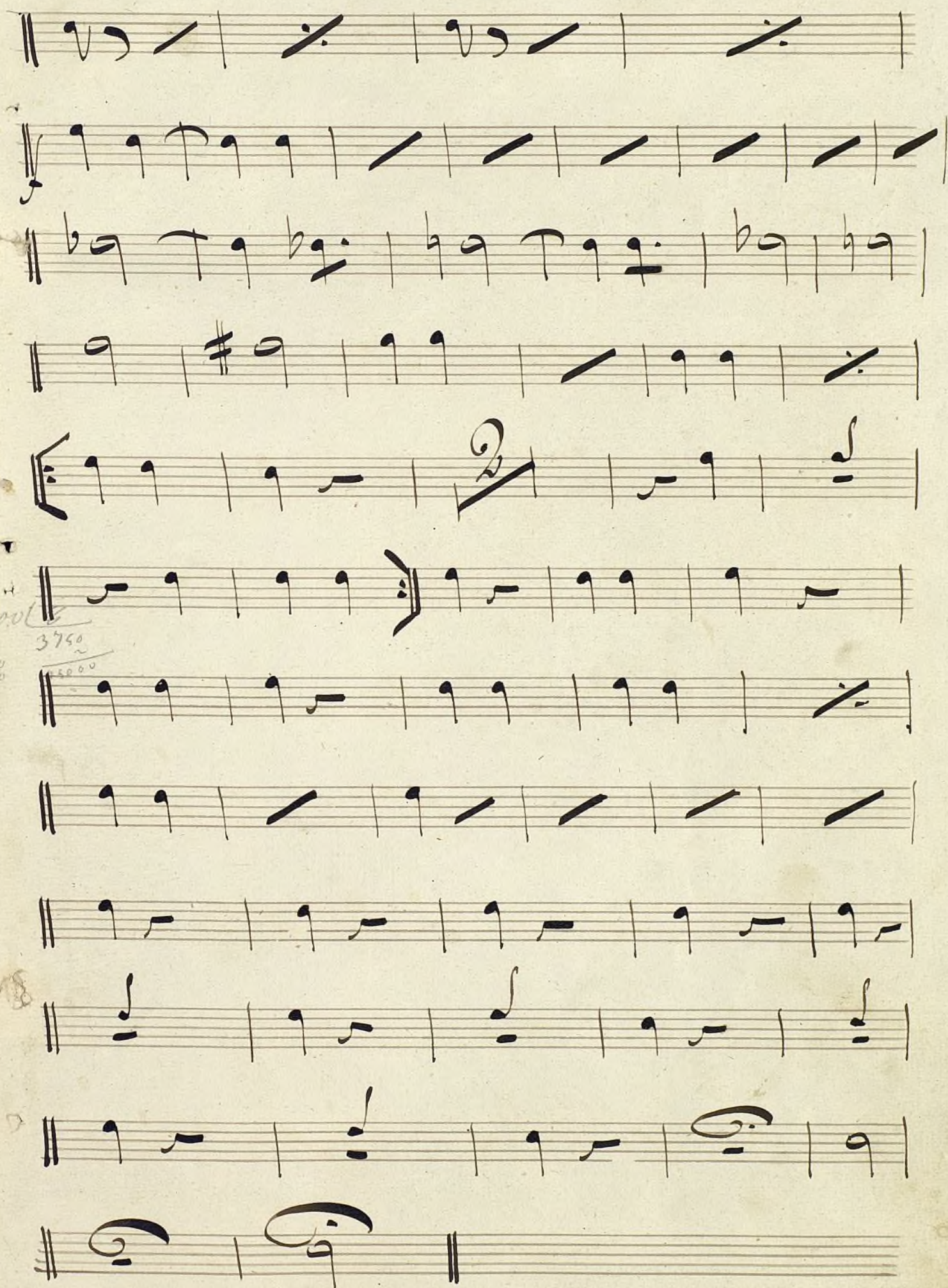

Valses.

2

Tronpa 1^a

banda de Valses.

La Reyna Victoria.

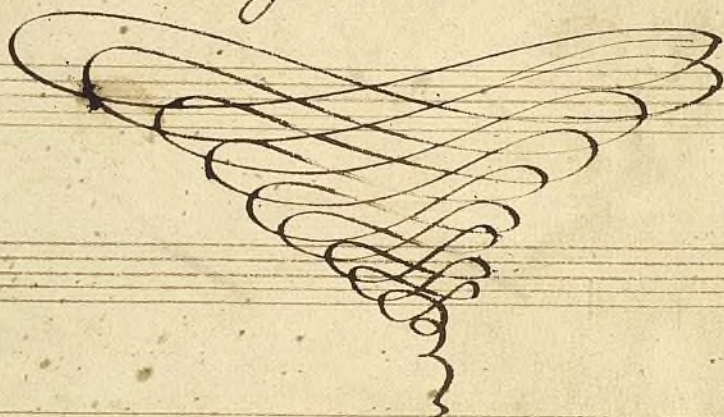

A

Introd^{no} Ch=Gib
Mod.^{to} 

And^{mo} Pastorale 

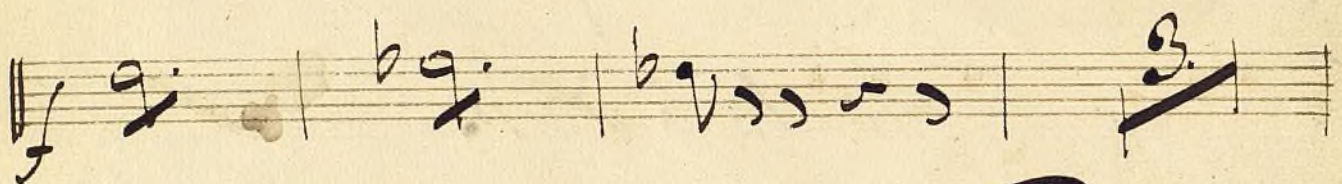

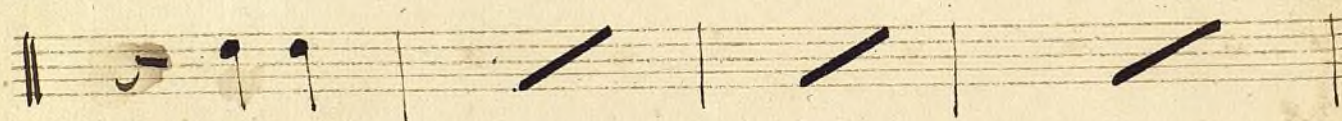

A.D. 

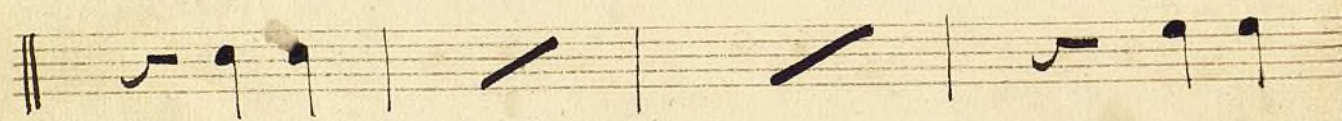

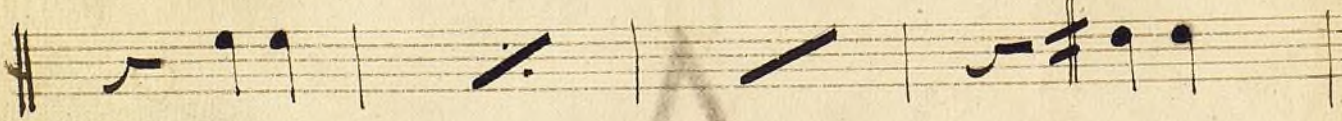

J. S. n.º 3.

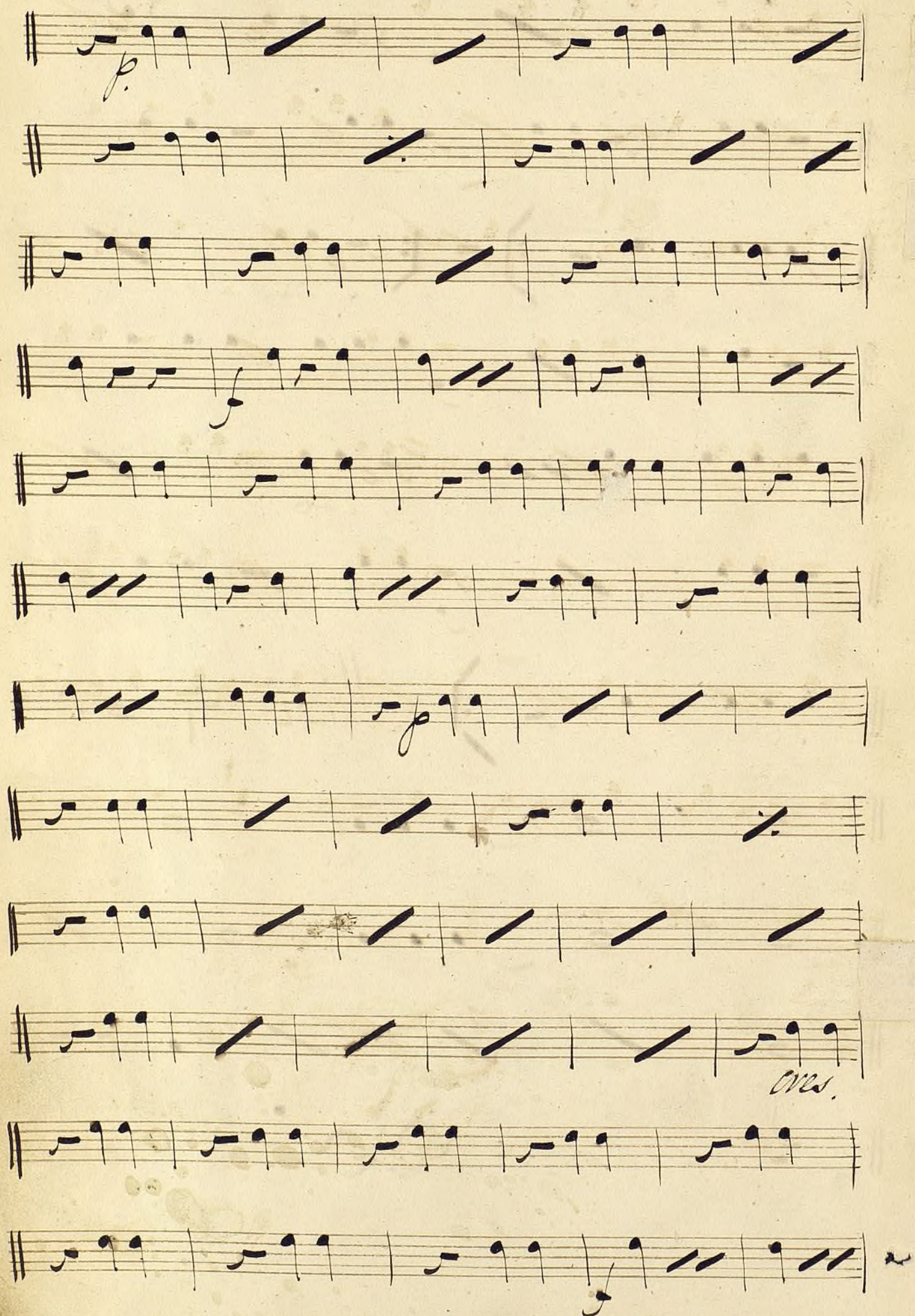

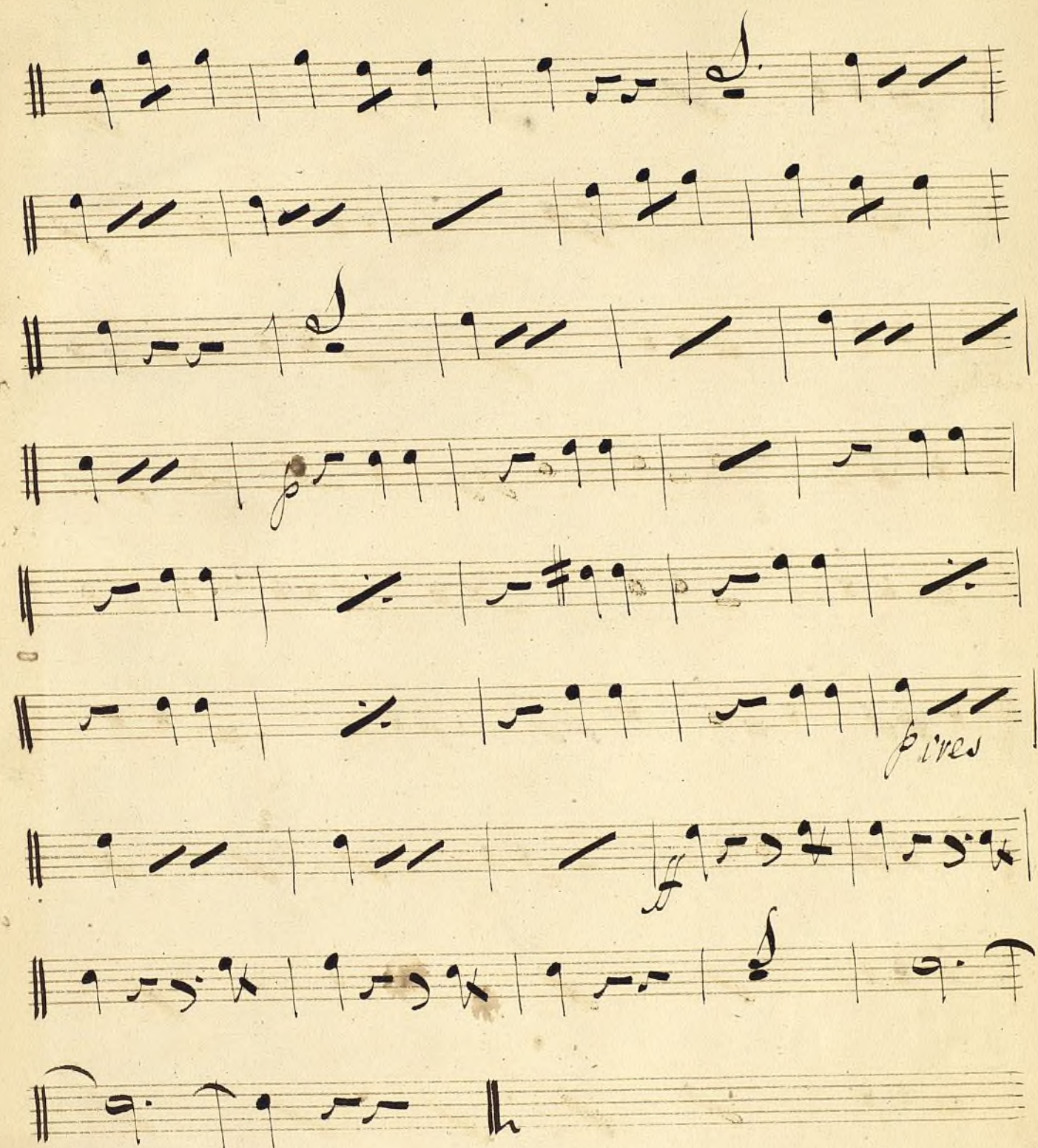

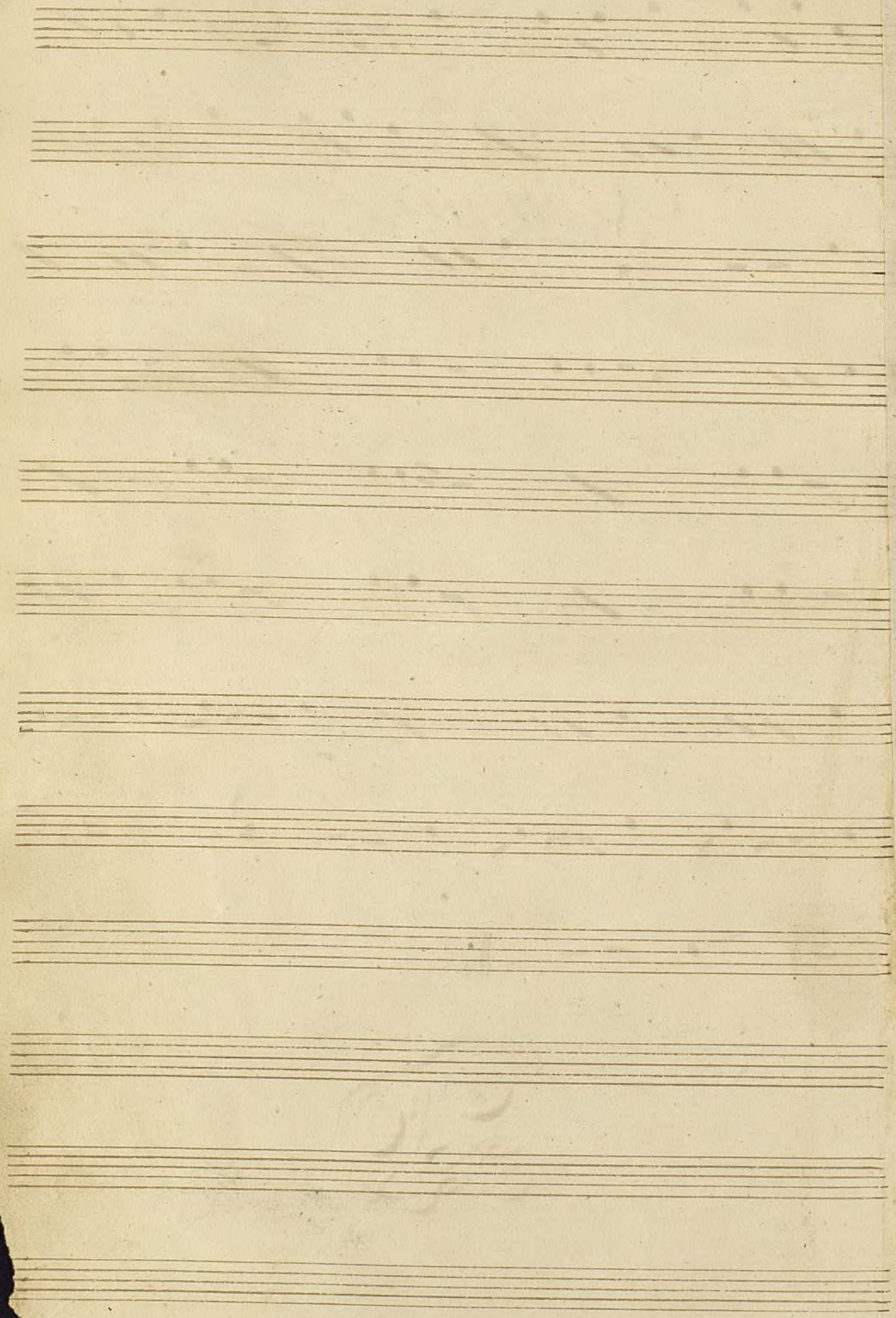

3

8

Crampalja

Caratuna

Obligada de Corno Ingles.

R

23 Mayo 1849

And^{te}
in mit

Solo

re

- All^o mod^{to}* on the second staff.
- Solo* on the third, fourth, and fifth staves.
- Poco Pi^u so* on the seventh staff.
- vis* on the eighth staff.

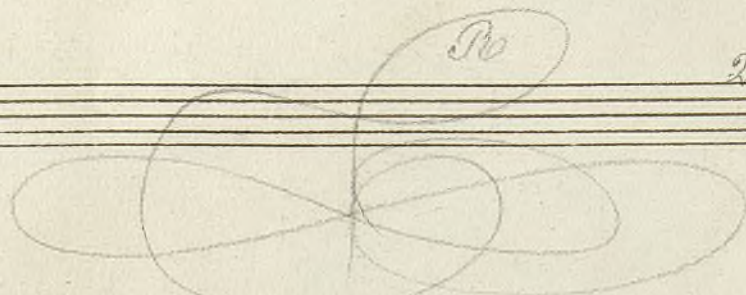
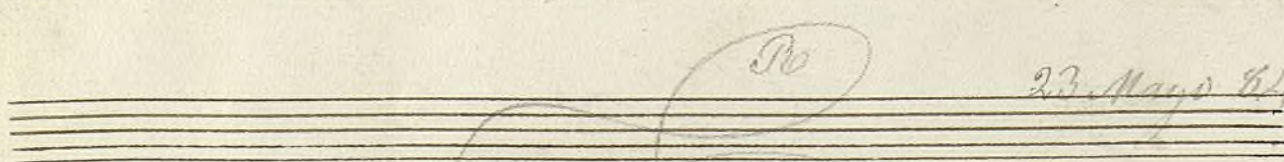
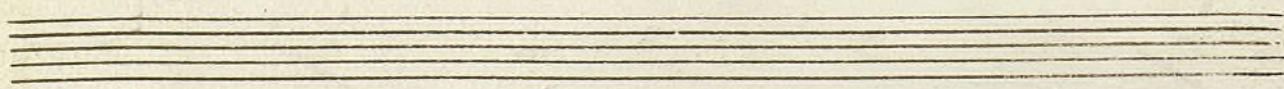
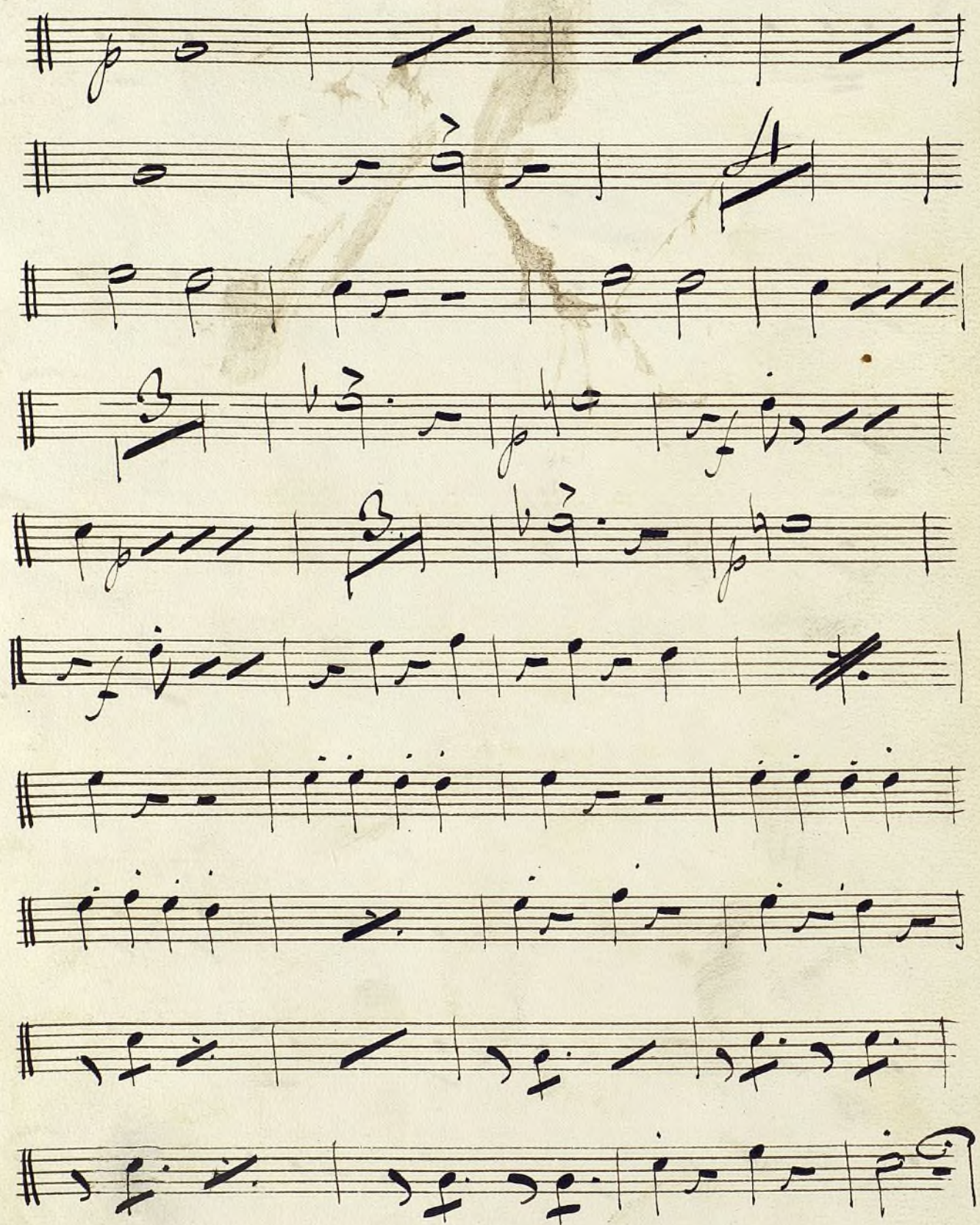

4

Corno 1^o

So

Sinfonia.

All.^o in *Do*

Primera 6. e m. 37

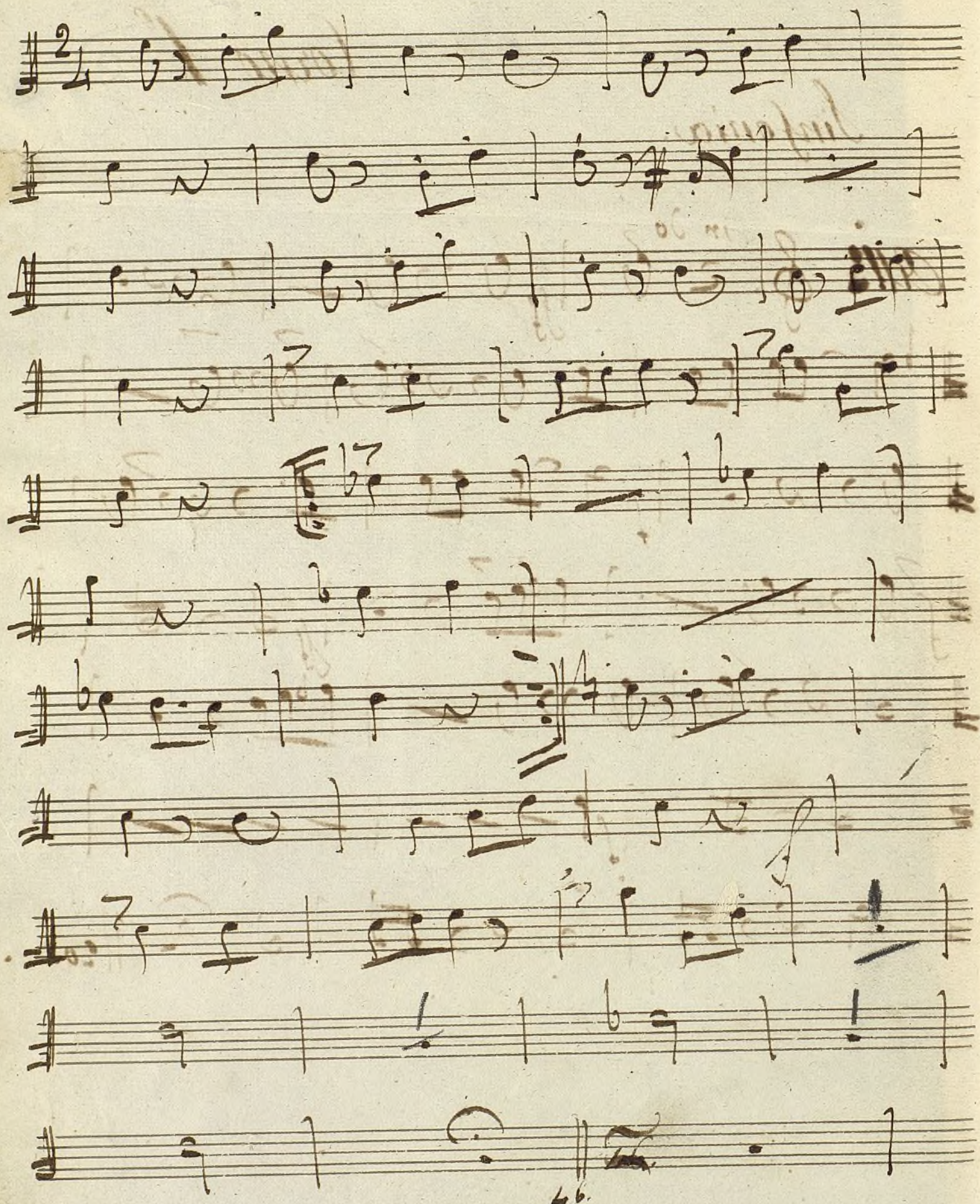

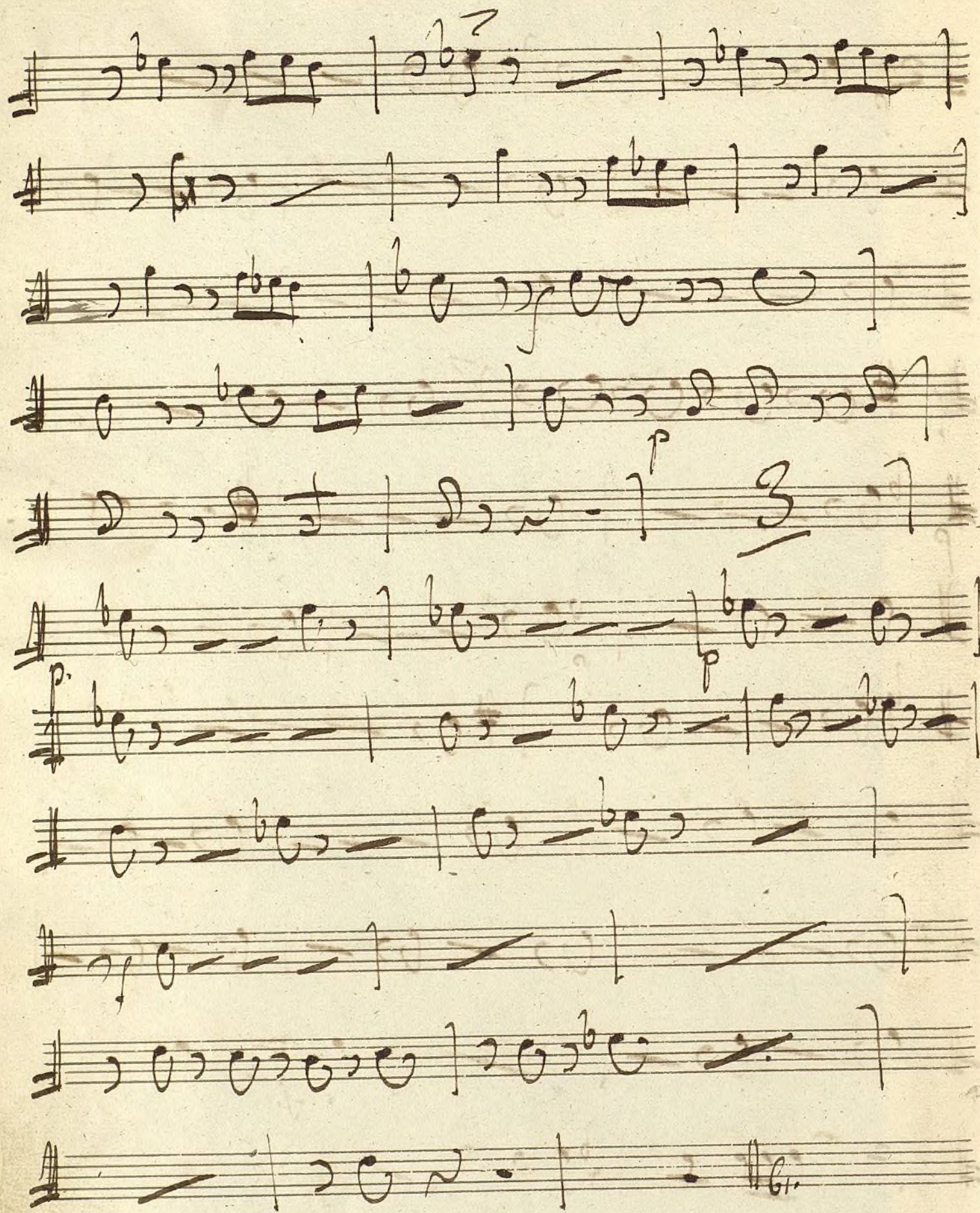

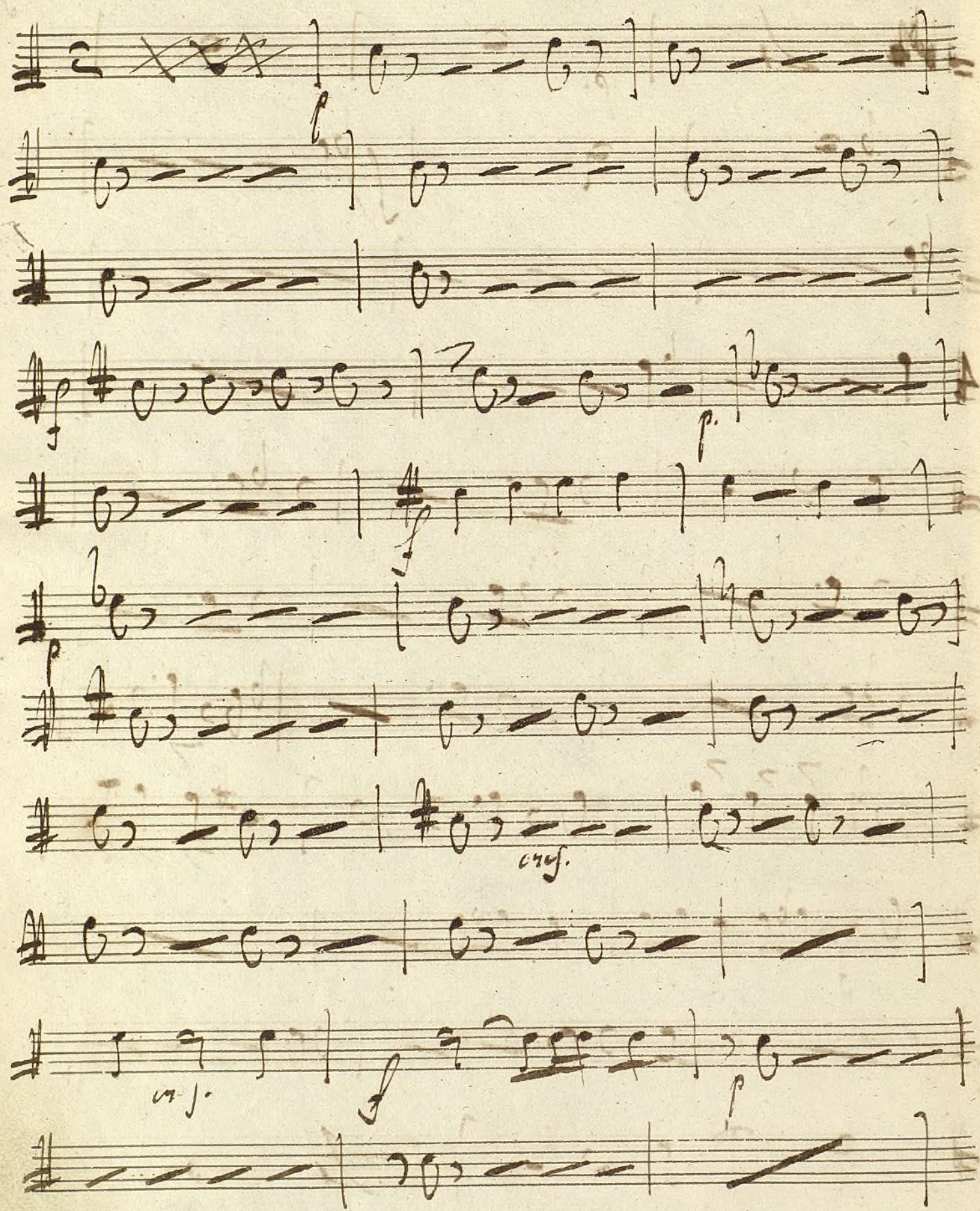

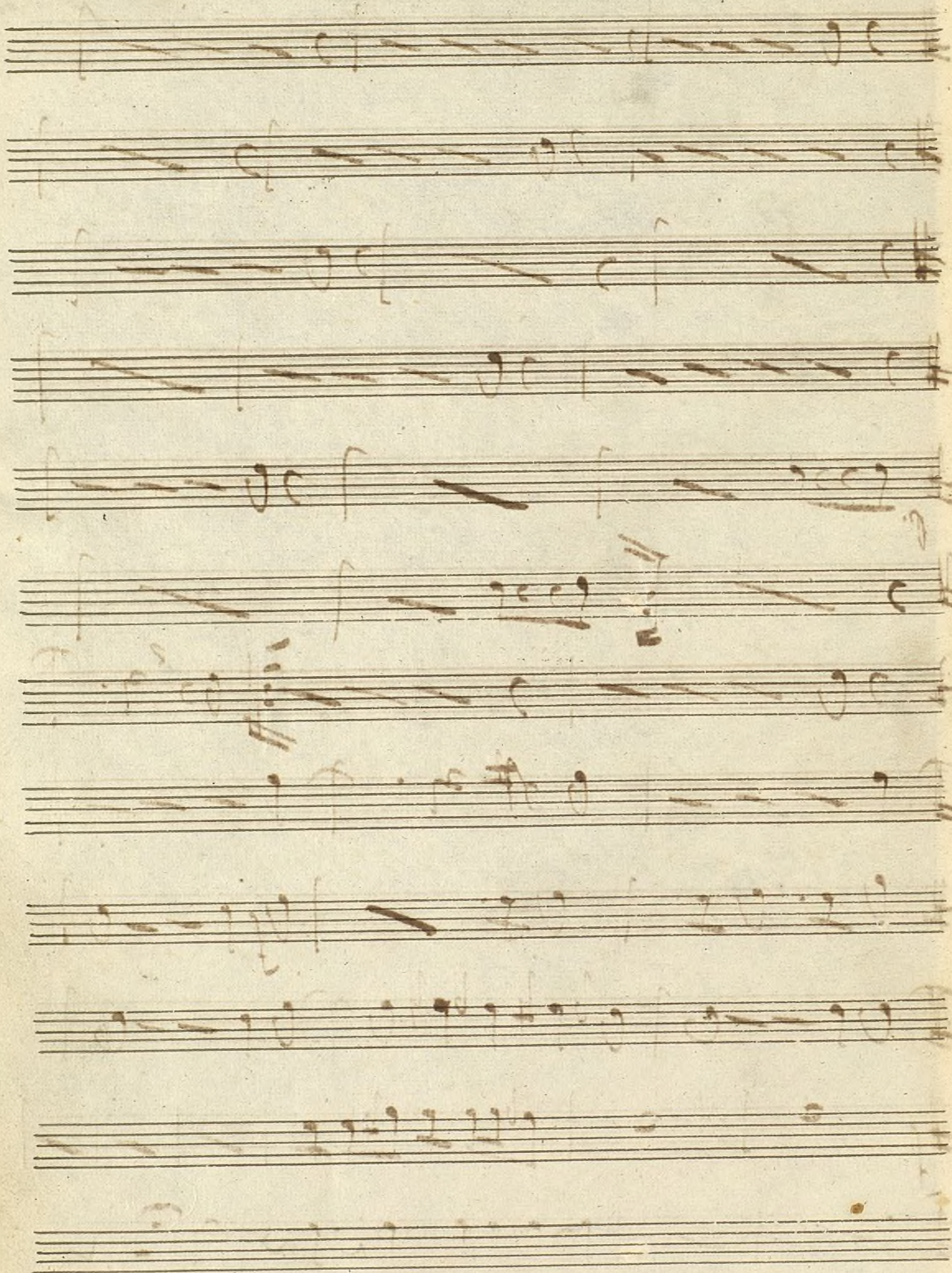

5
El Soldado Español - Rigodones

Mi

Trompas 1.^a 2.^o

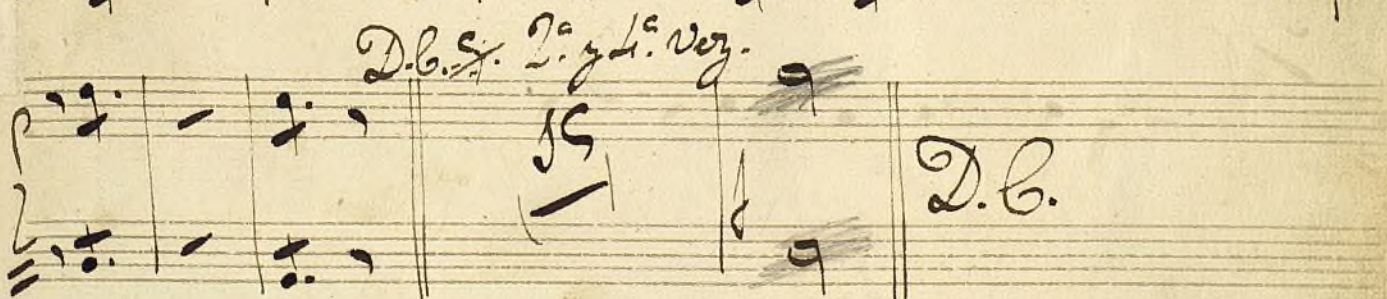
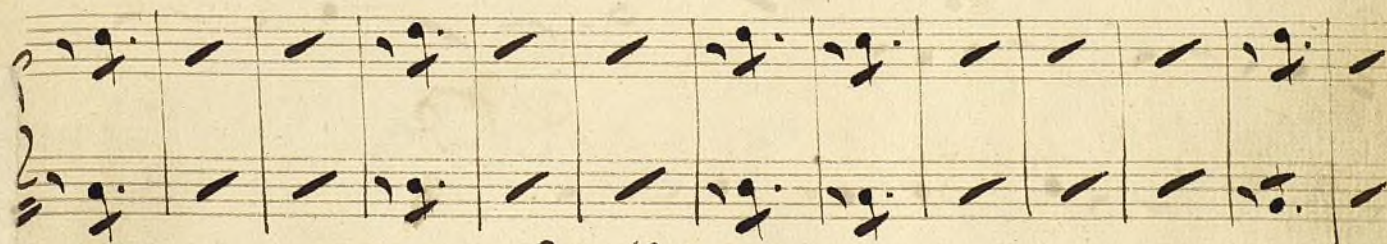
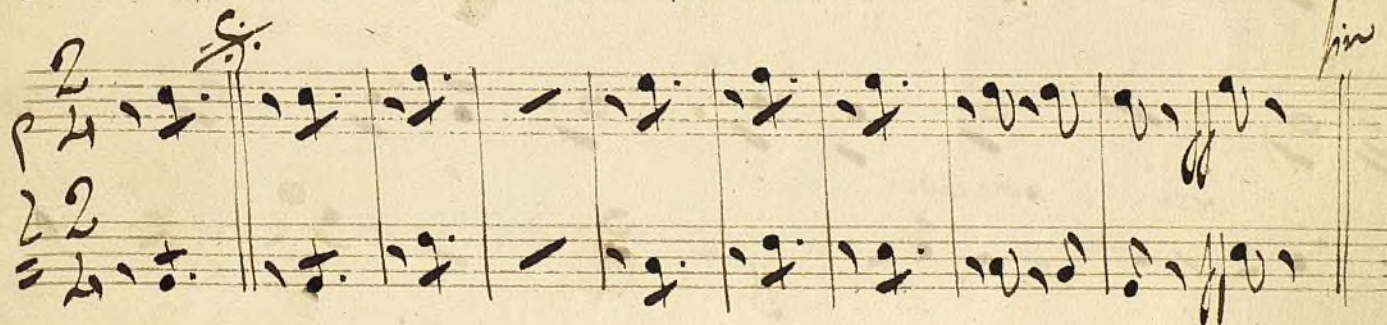
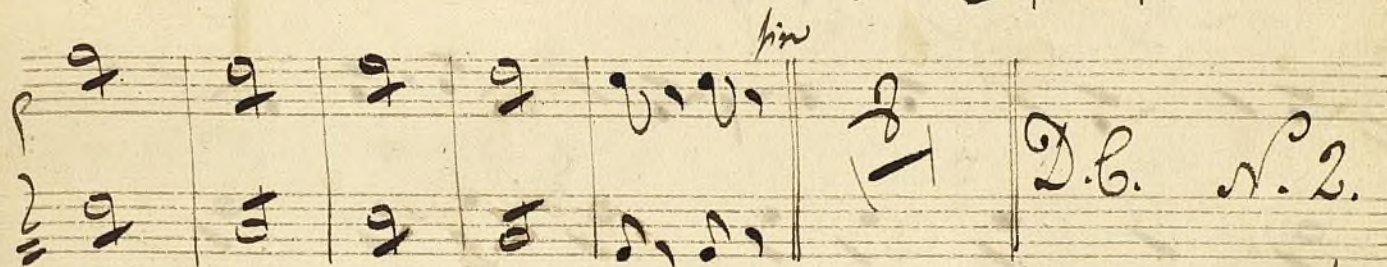
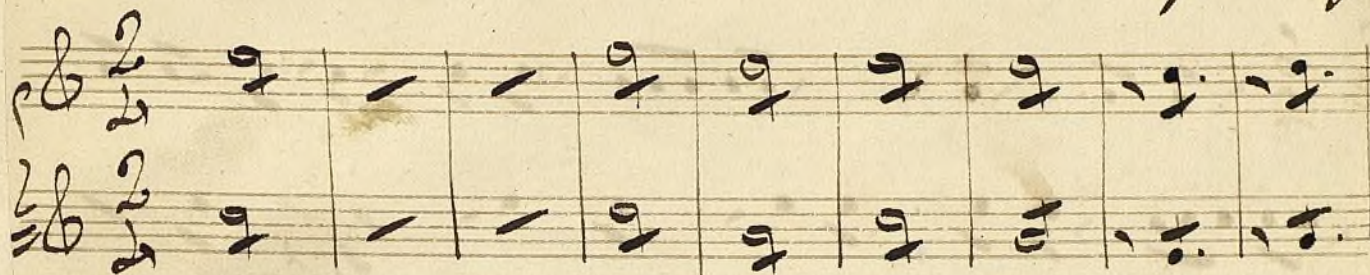

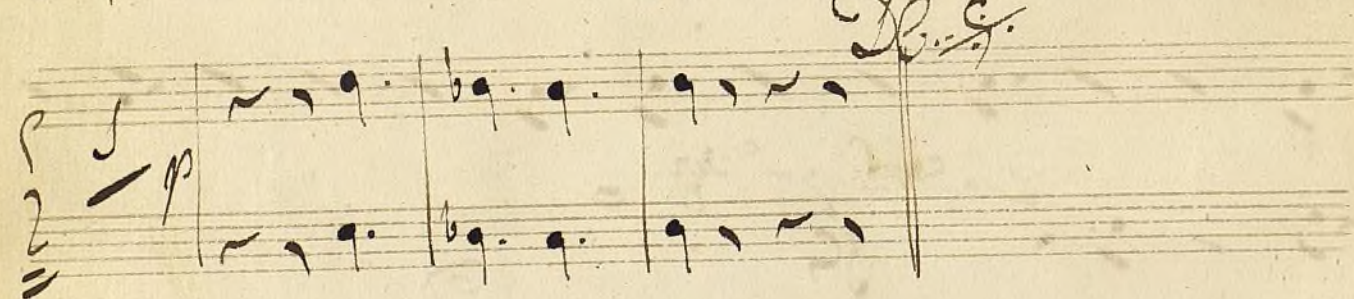
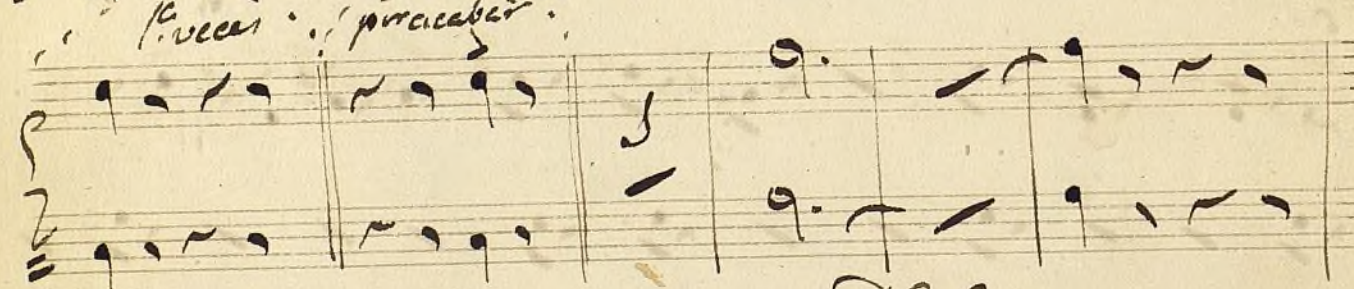
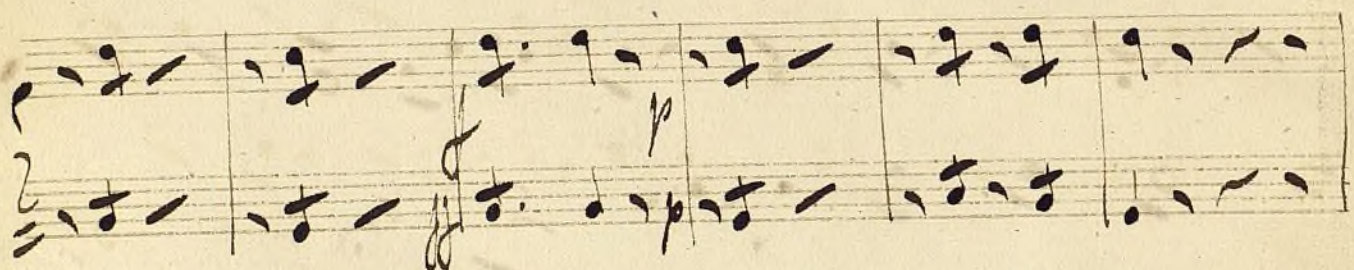
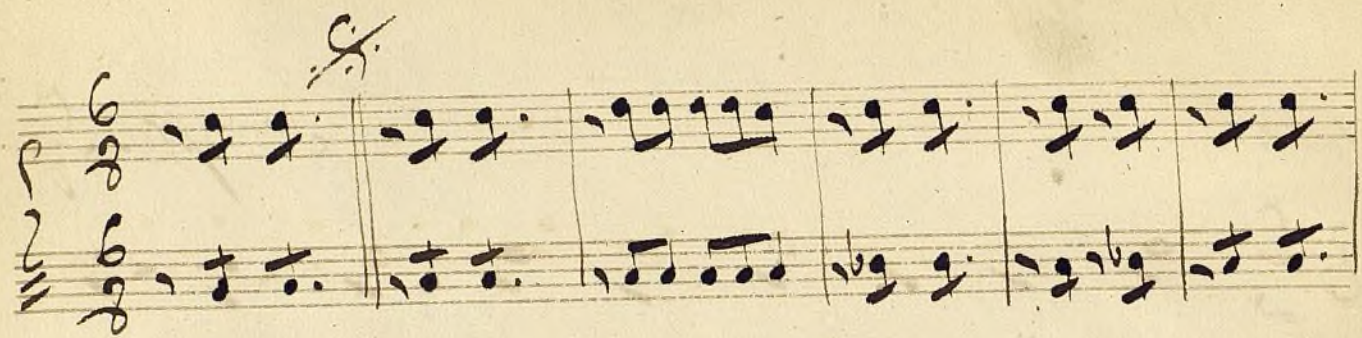

Allegro

360
2520
360
6120

Four empty musical staves at the bottom of the page.

6

16

trompa 1^a

Sinfonia Belisario

In Clave

Trompa 1^a

Maestoso

Solo

Solo

Al. Vivace

Indo 21

Solo

lives

Pocopin

V. S.

Pocopin

cres

7

18

Trompa p. 2^a

La Roche Buena
Rigodones - de
Barbieri

20

Trampas 3^a y 2^a

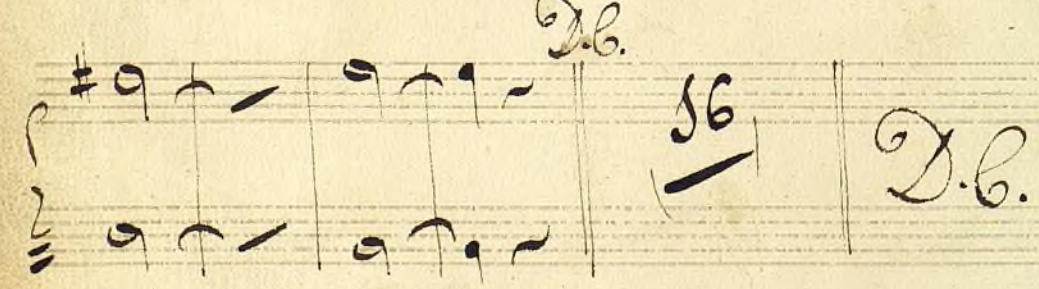
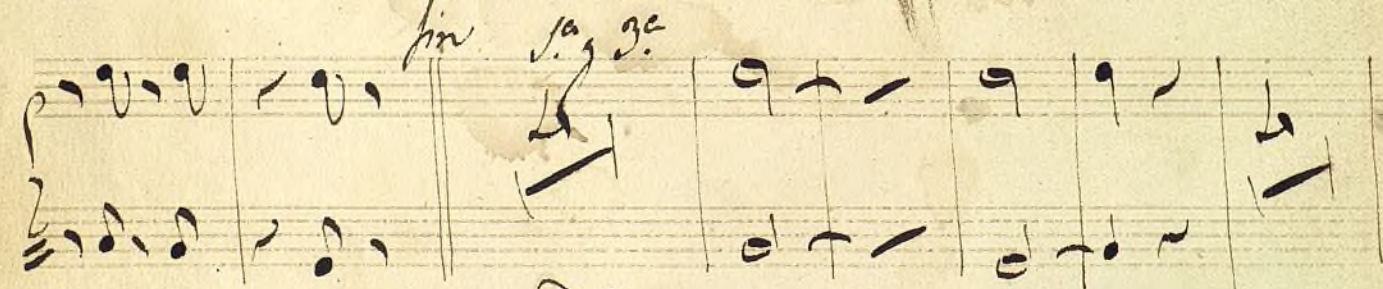
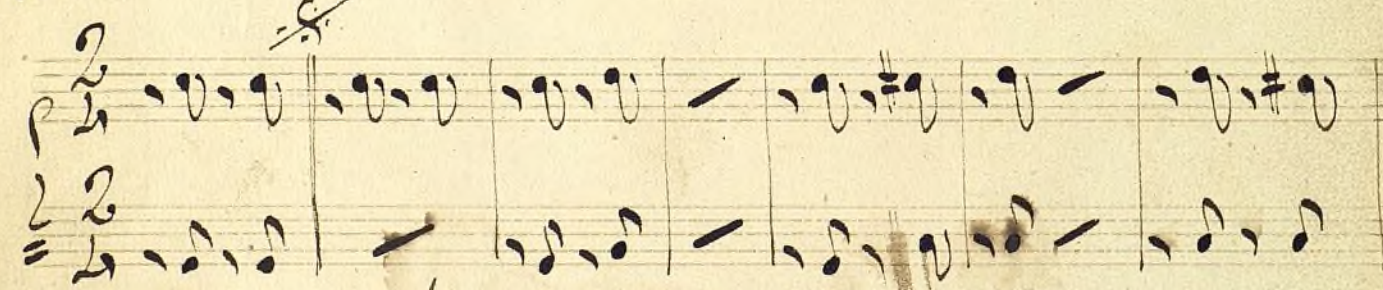
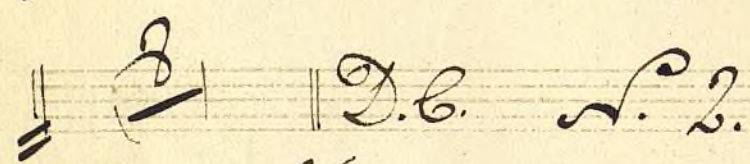
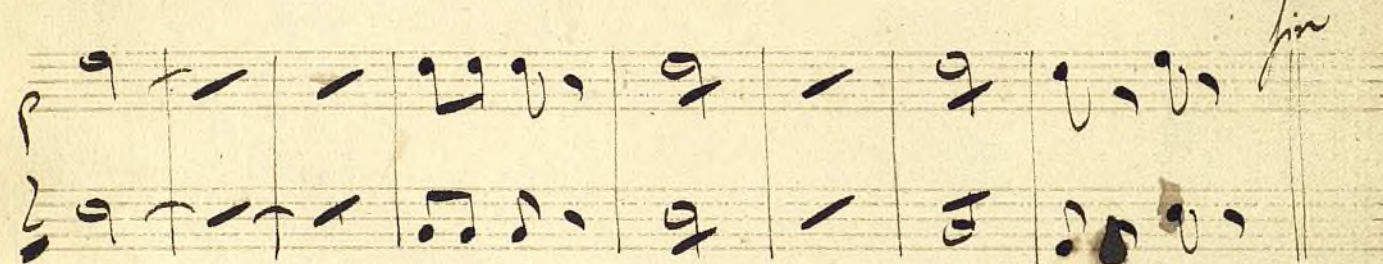

3.

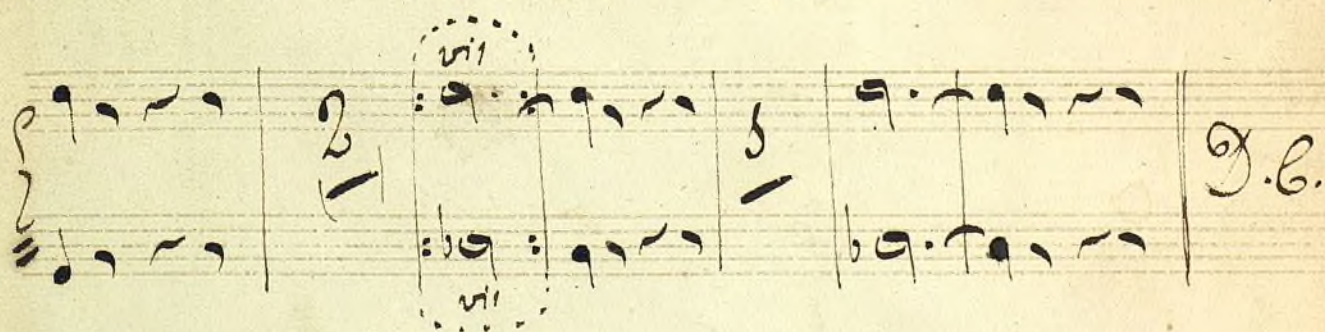
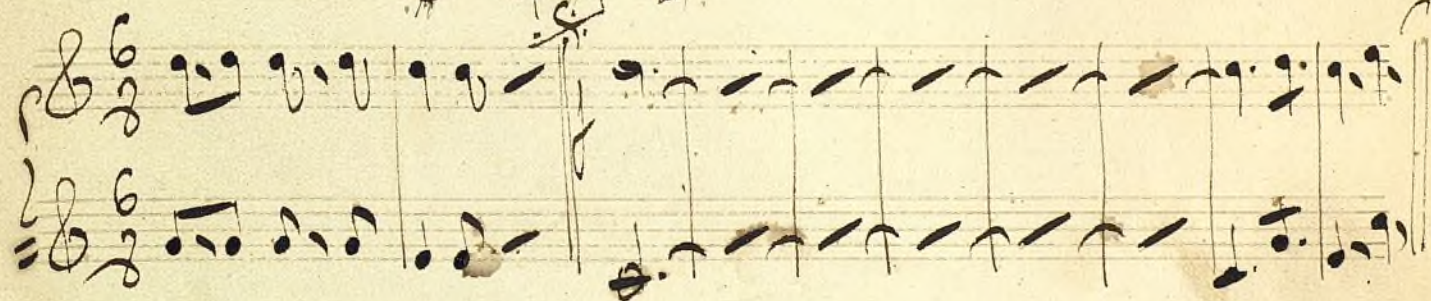
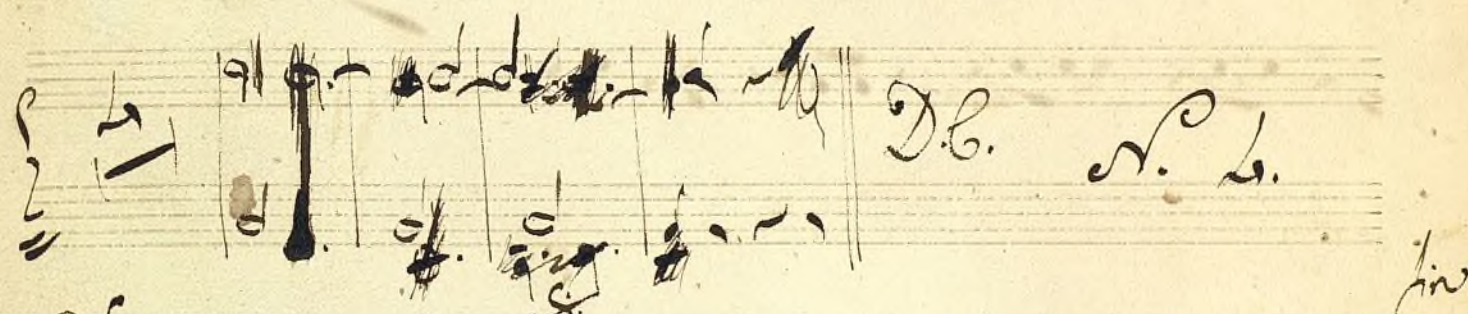
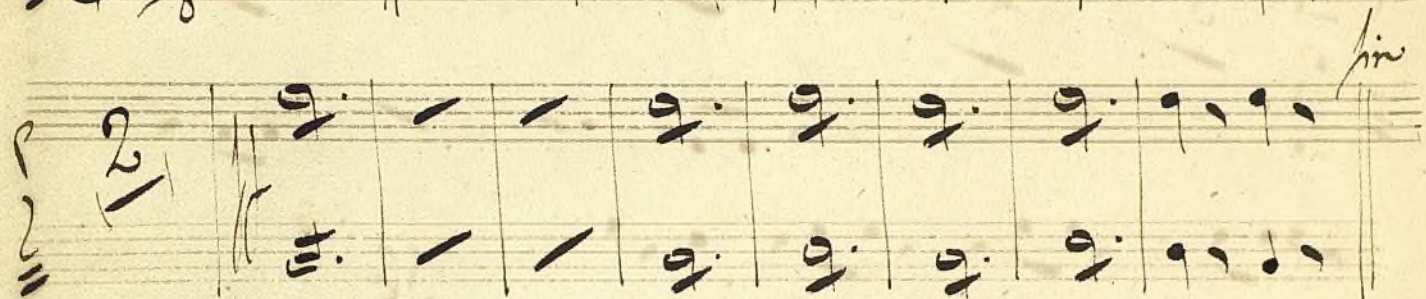
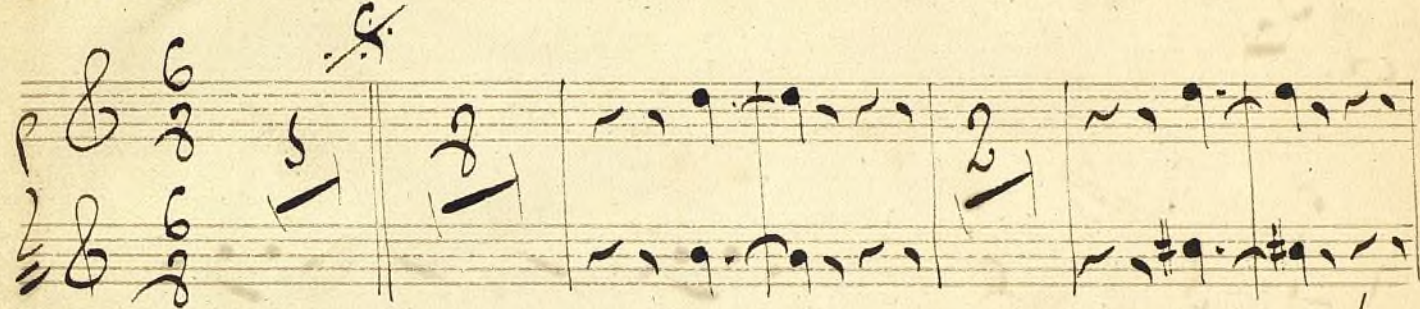

Allegro.

8

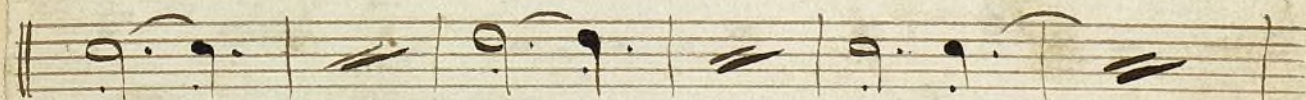
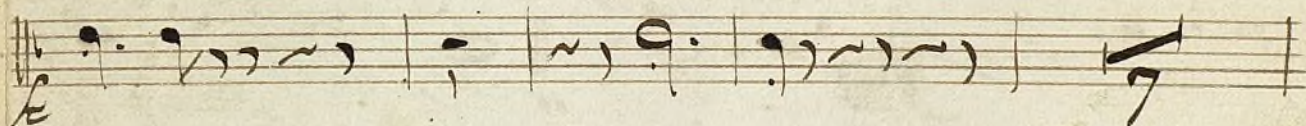
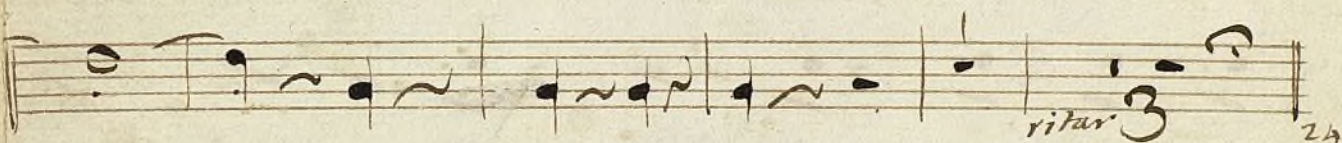
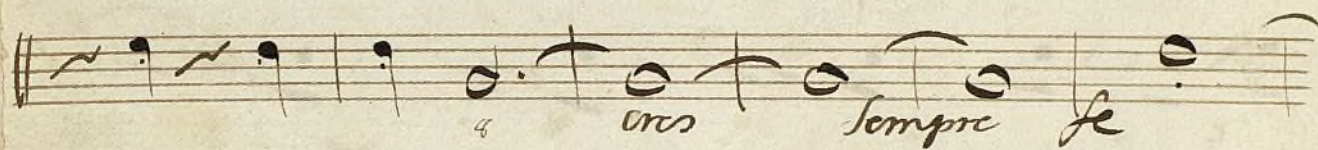
Trompa 1^a 20n^{fa} Sinfonía de BarbieriAl.^o Deciso 5 2 *fe**fe*

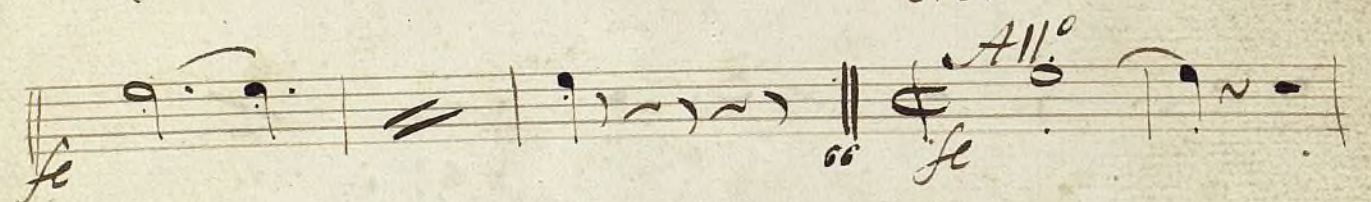
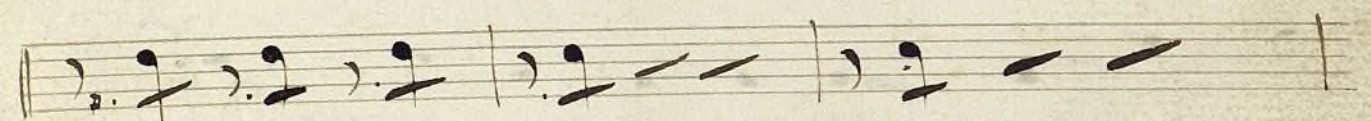
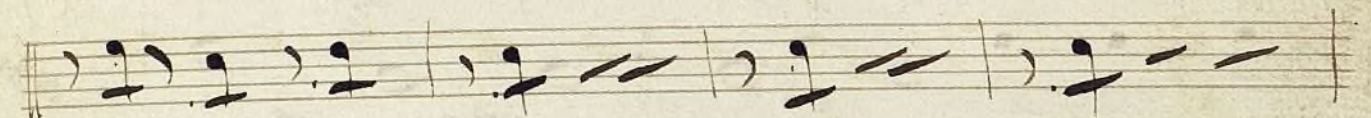
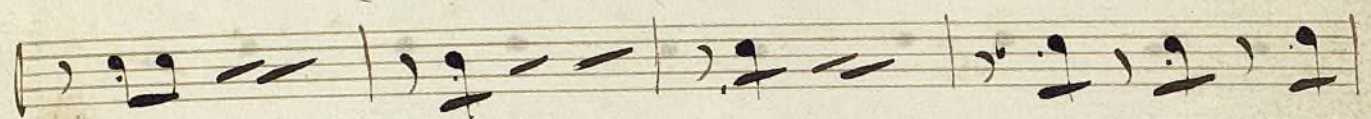
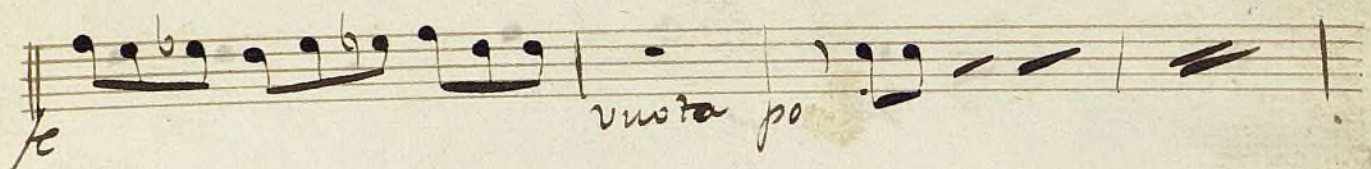

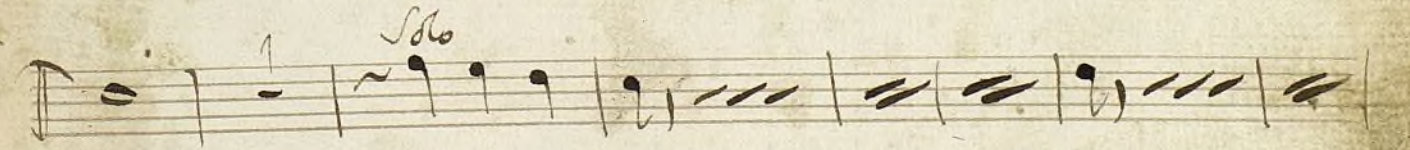
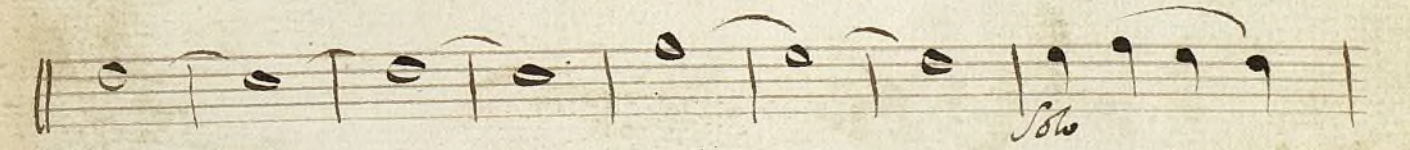
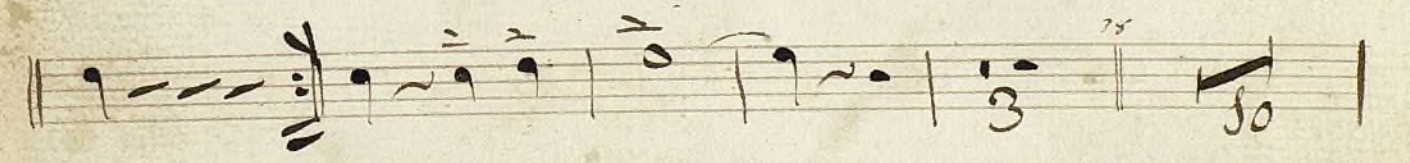
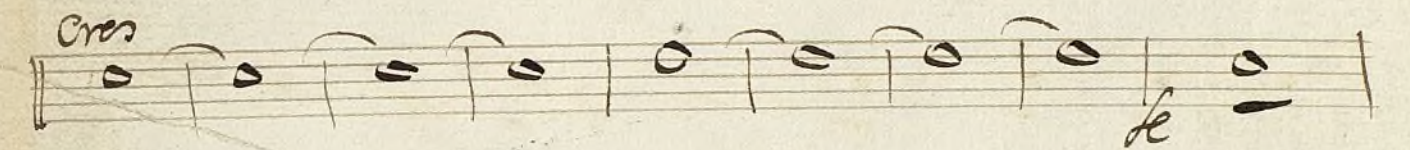
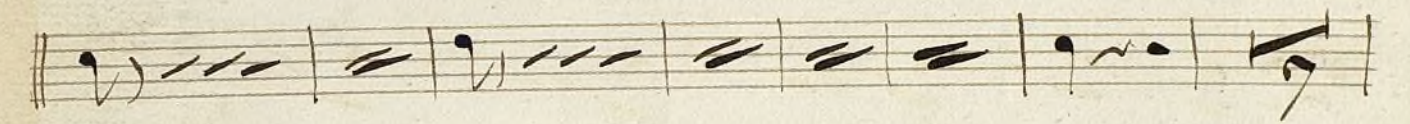
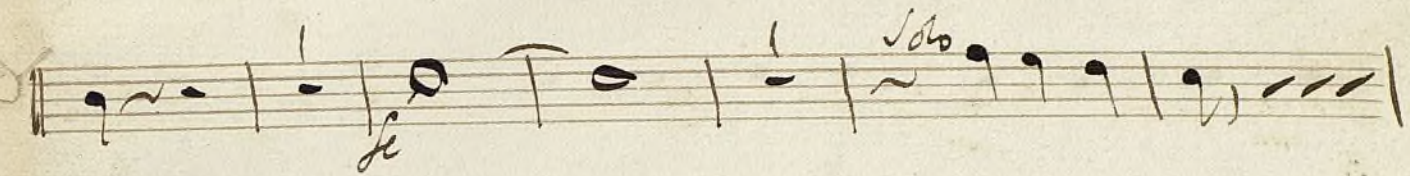
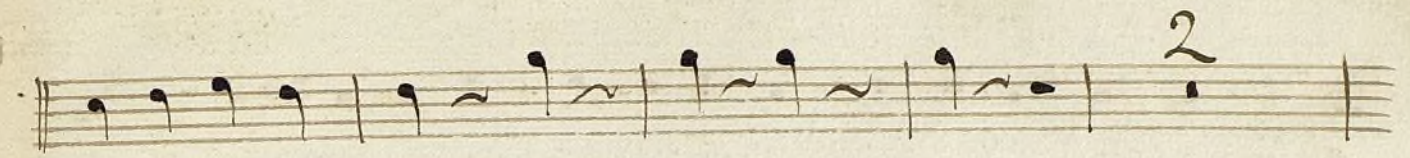

52

Crescendo y apretando

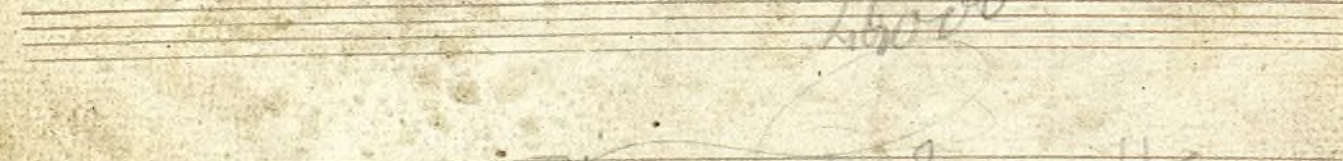
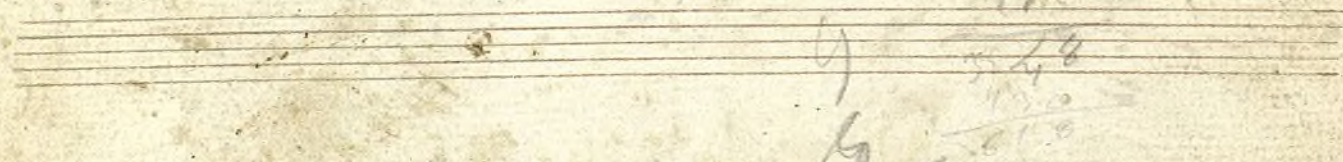
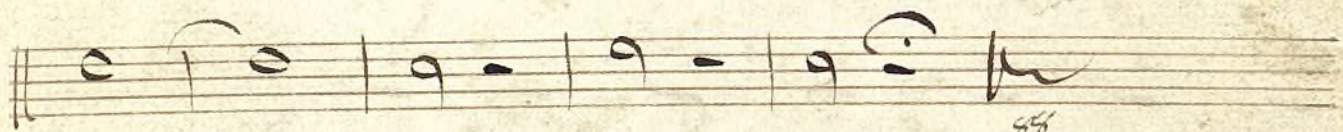
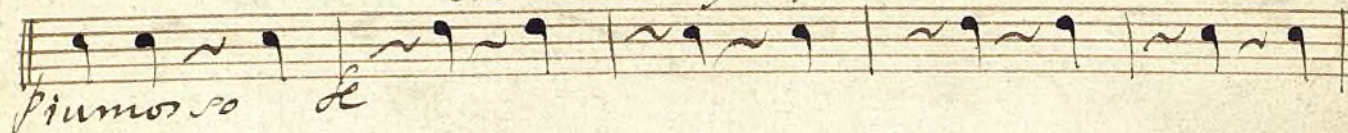

Corno 1^o

La folie

1.^o Lomo

Introducción

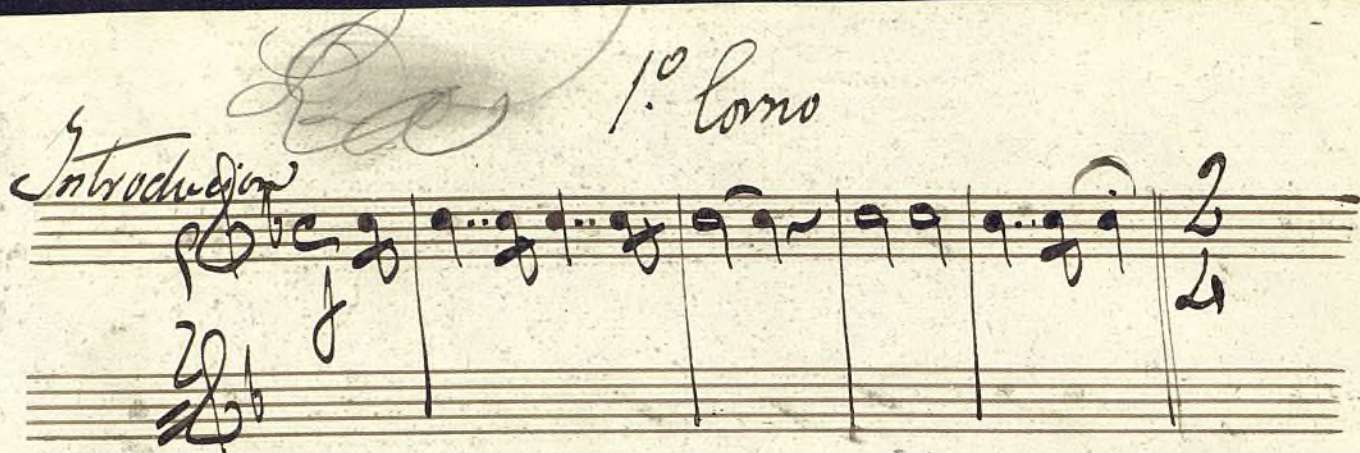

56

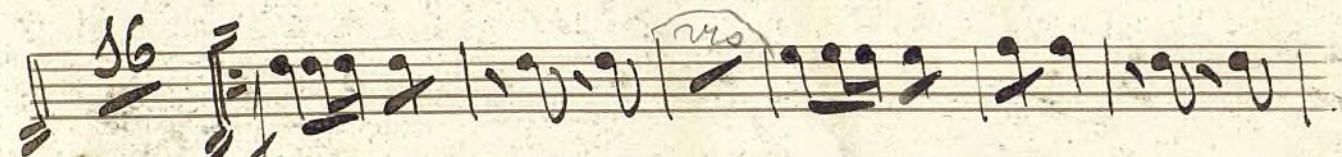

14. 24.

trio

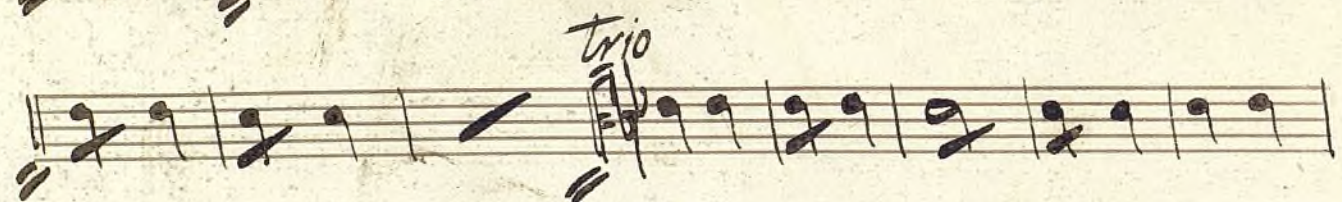

56.

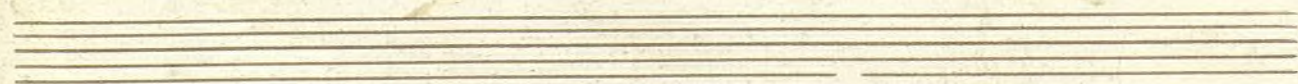

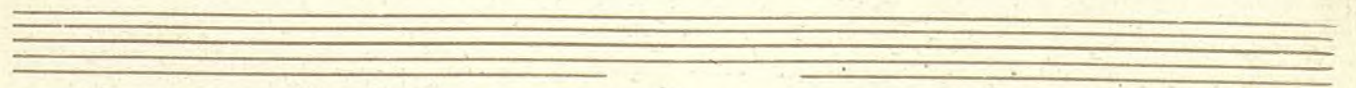
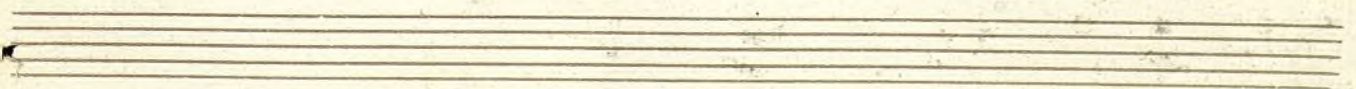
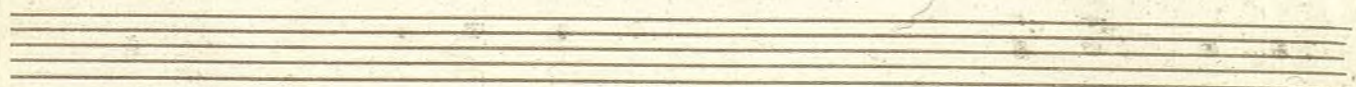
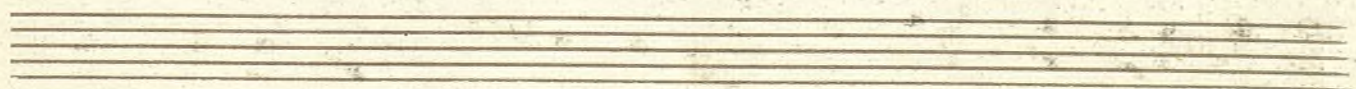
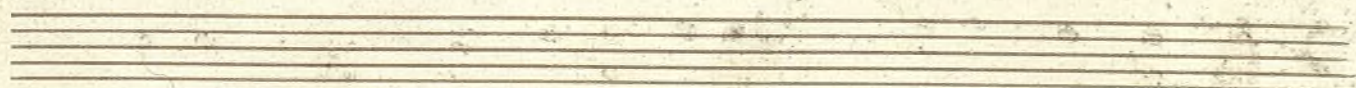
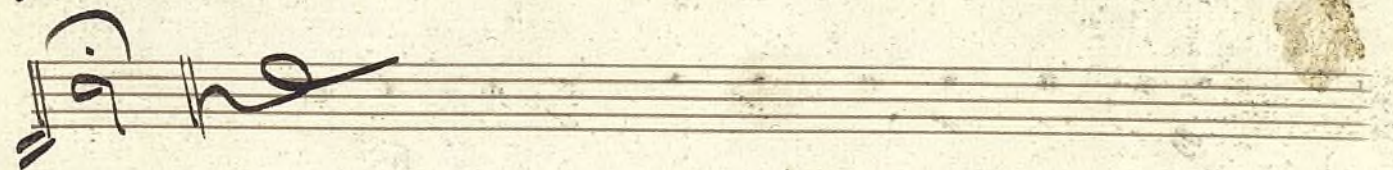

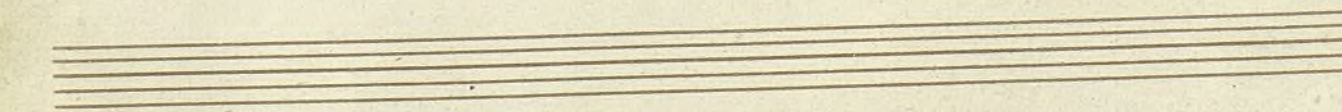
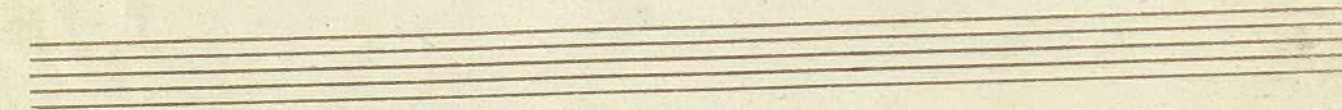
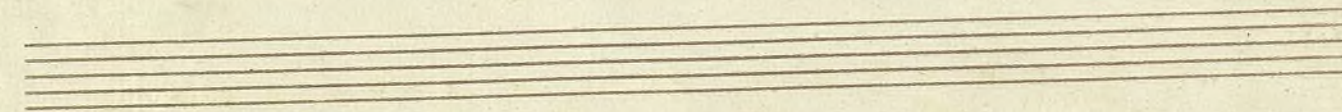
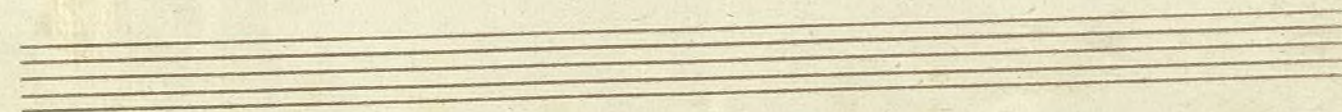
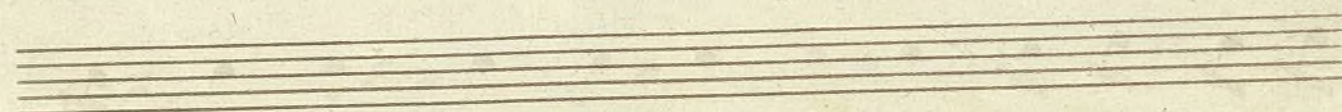
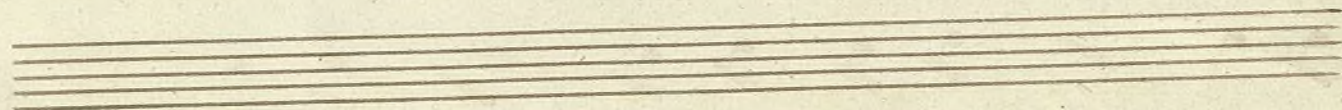
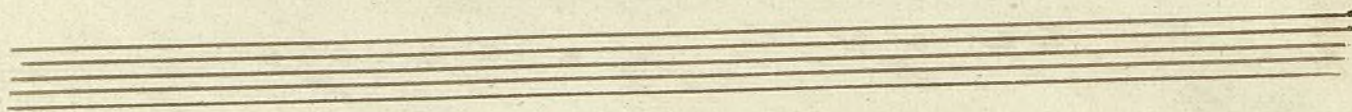

Sinfonia Zampa. Corni 1^o

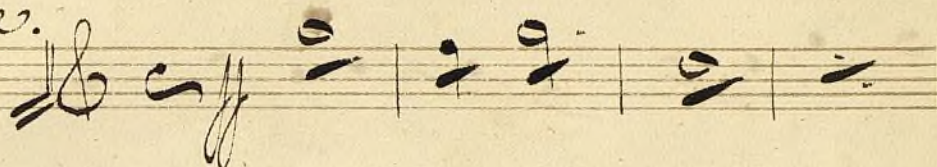
All.^o Swave In Re. 

And.^{te} Maestoso
mit. 

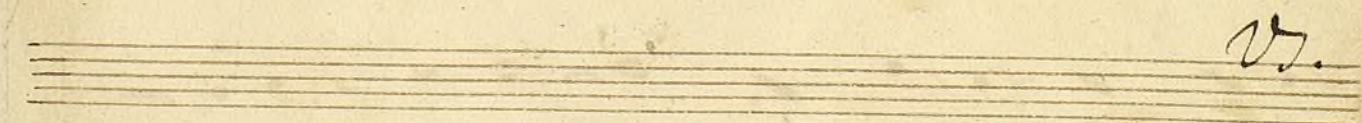

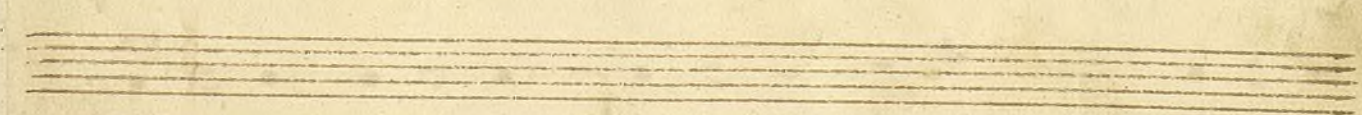

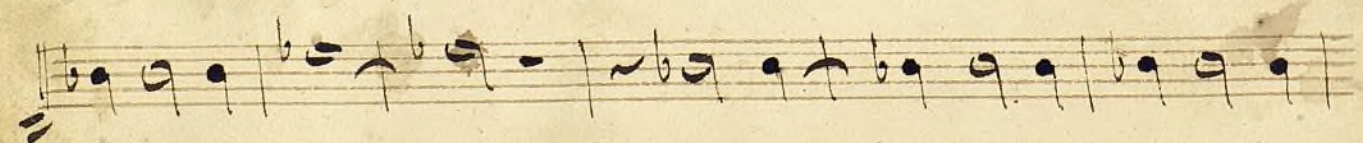
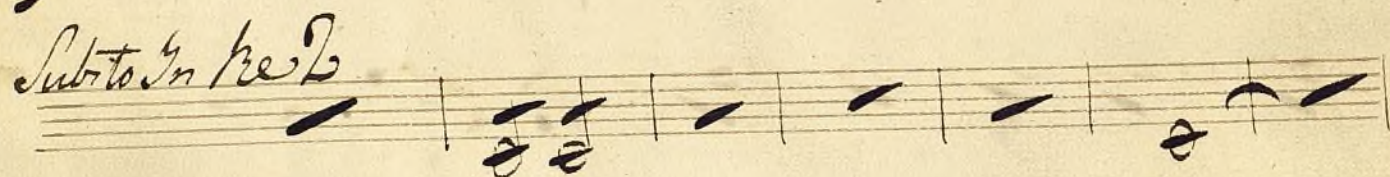
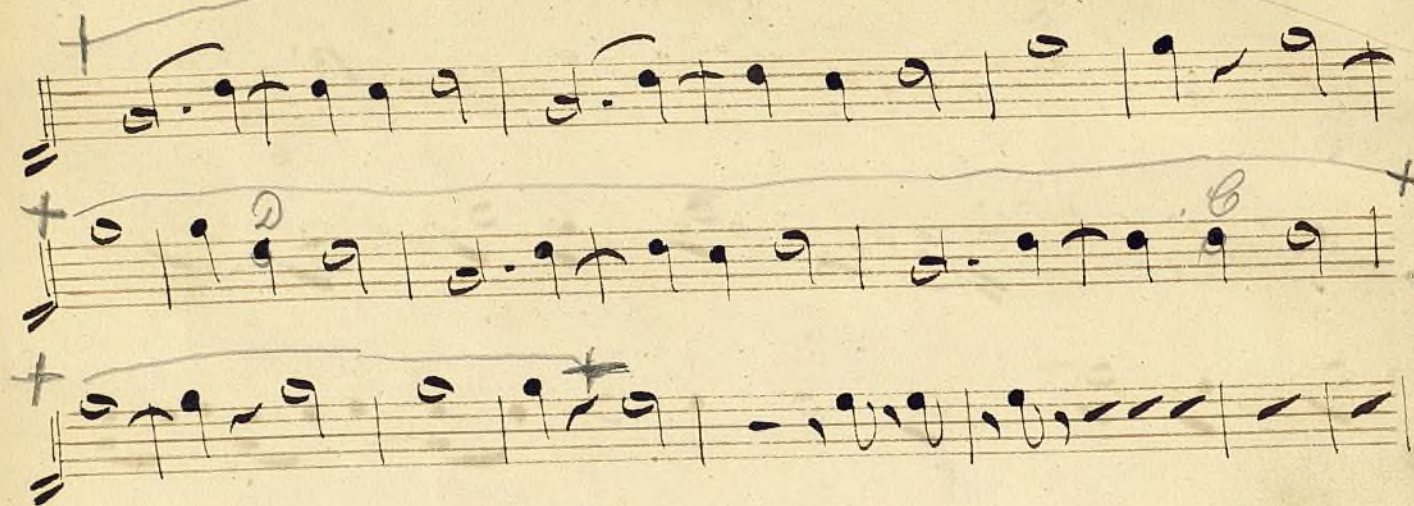

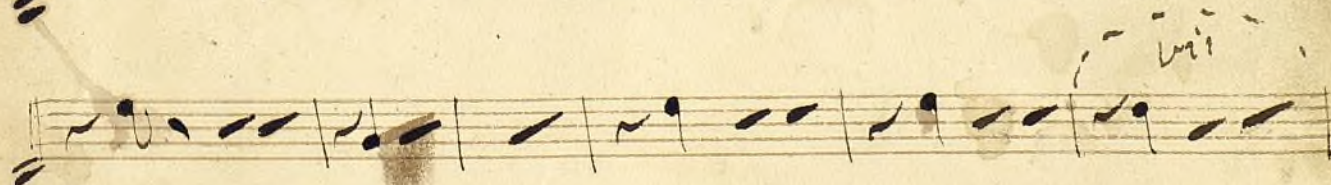
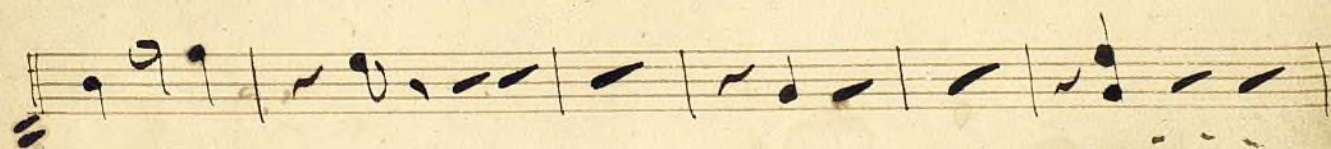
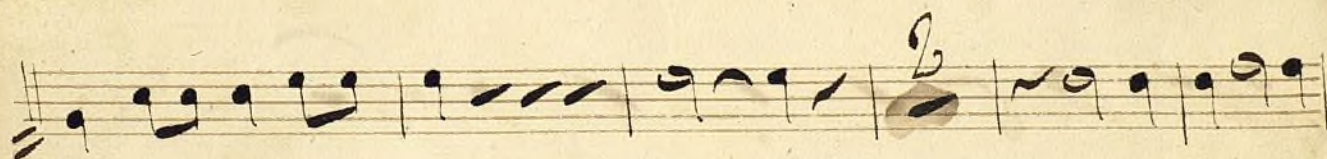
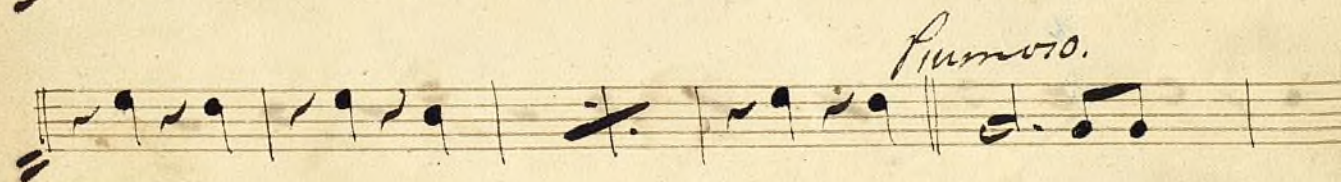
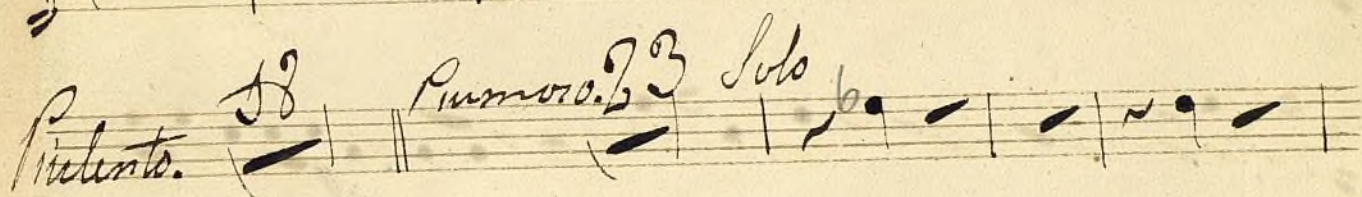
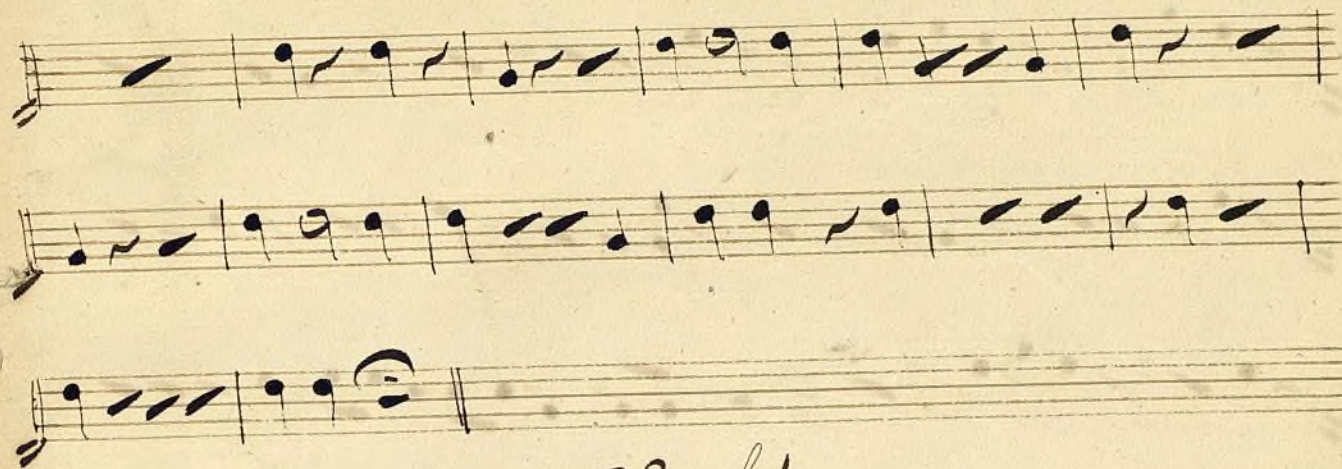

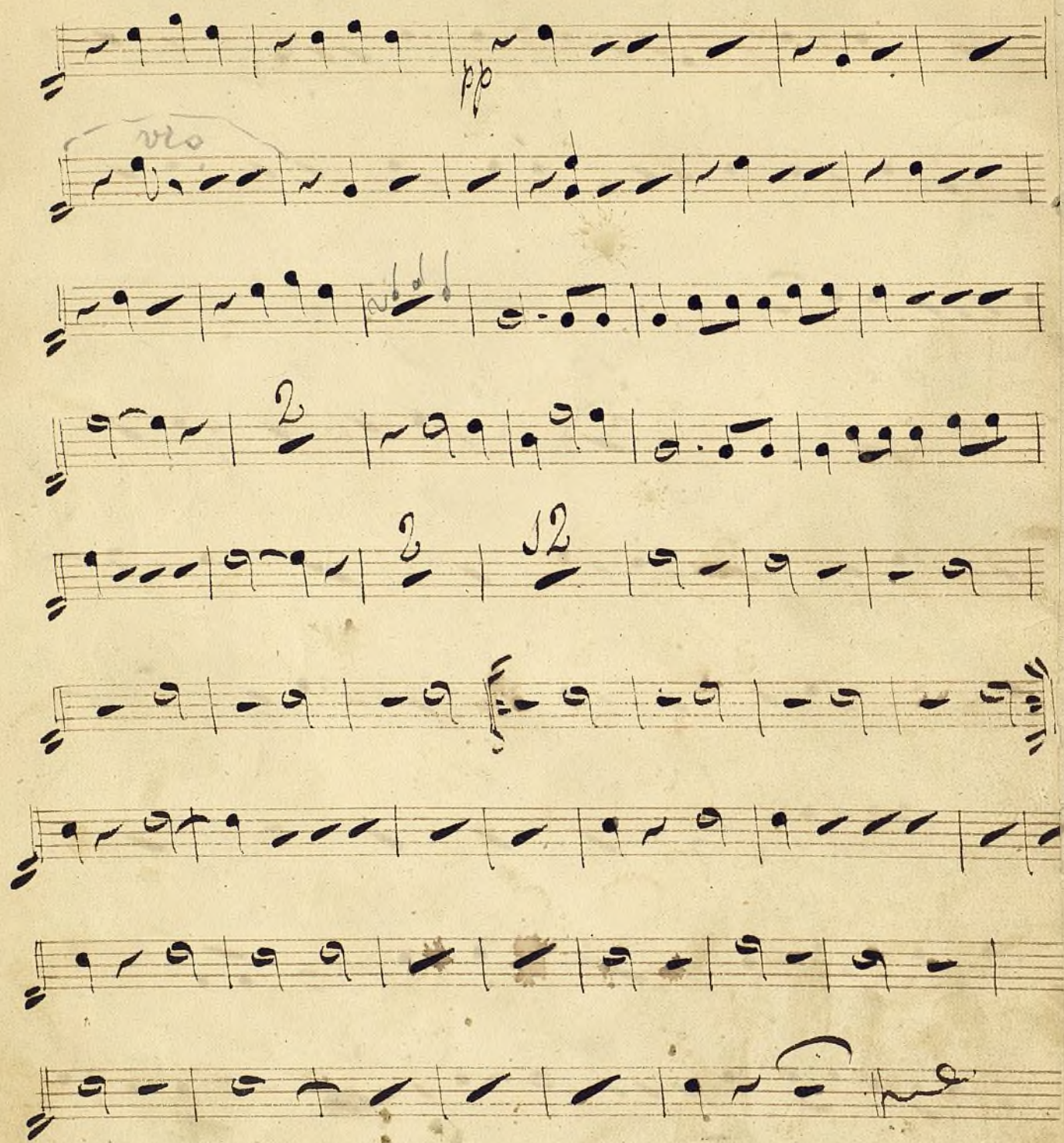

II

Corno 5º

Volta de trompetas

Corno 1.^o in Re

Forza dei trompetti.

Introduzione $\frac{2}{2}$ $\frac{9}{8}$ $\frac{5}{4}$

trio 36

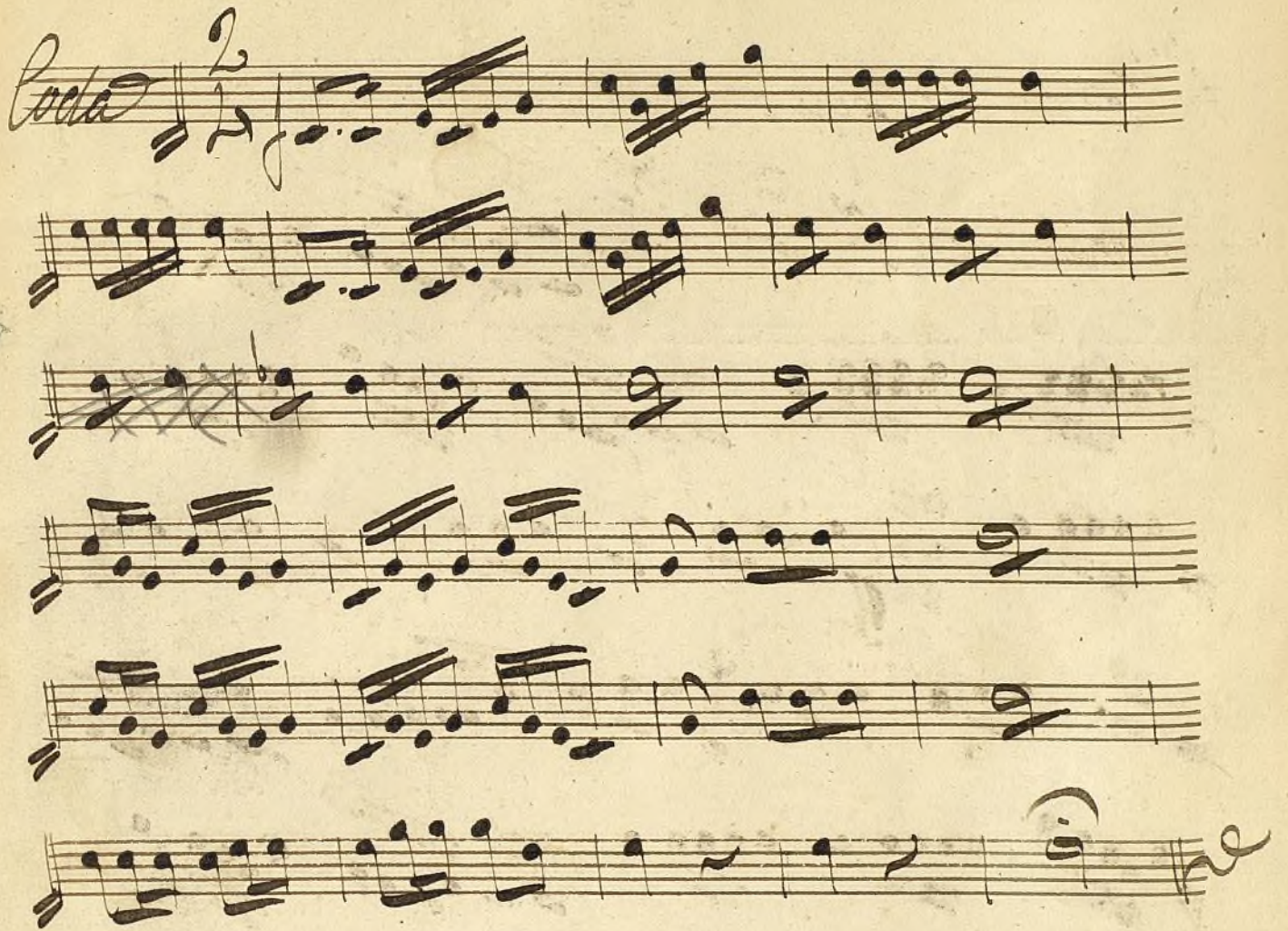

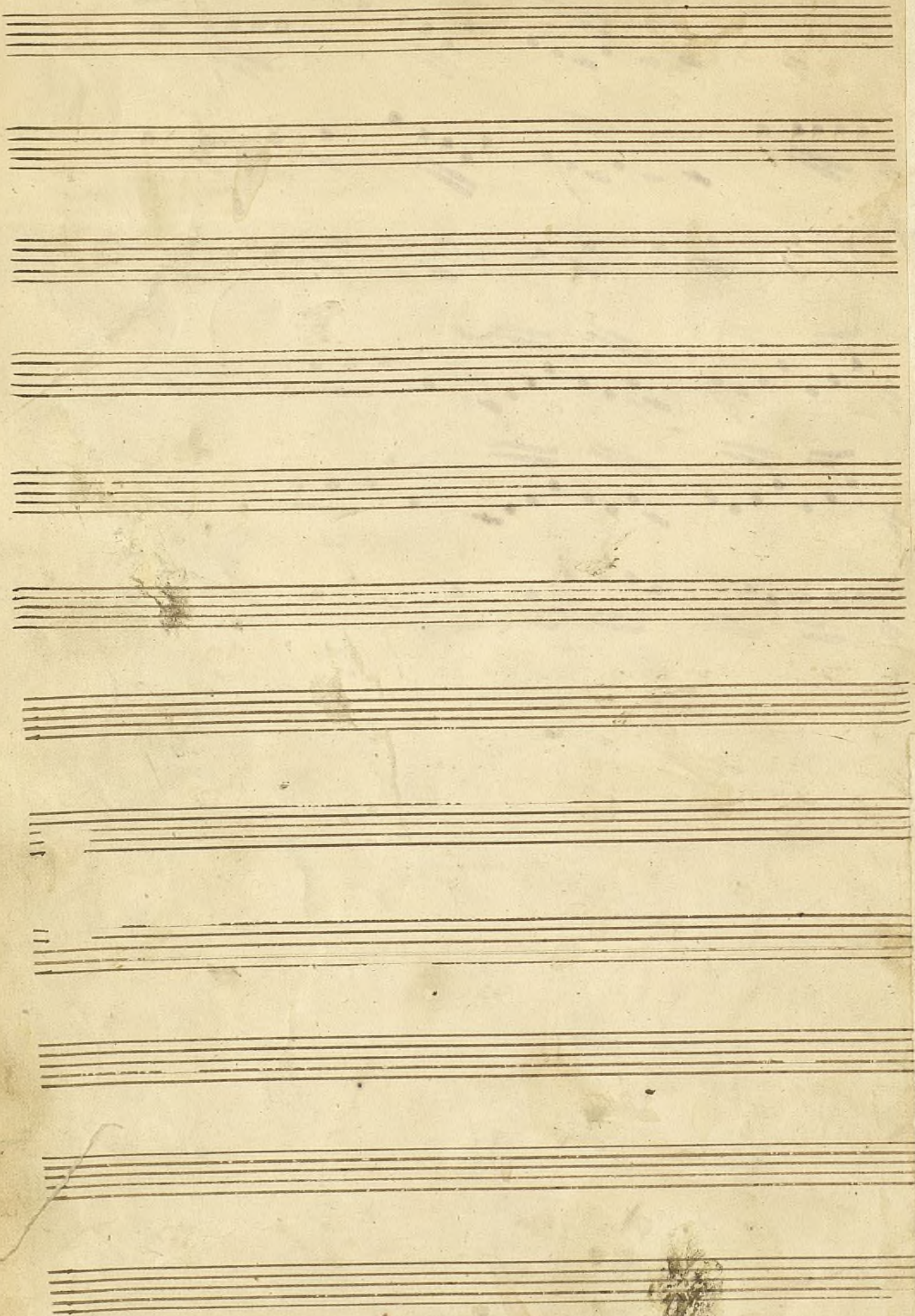

Sueno **12** *Orchestra* ²⁸
Sinfonia por Tubau.

In Fa, all'vivo. 

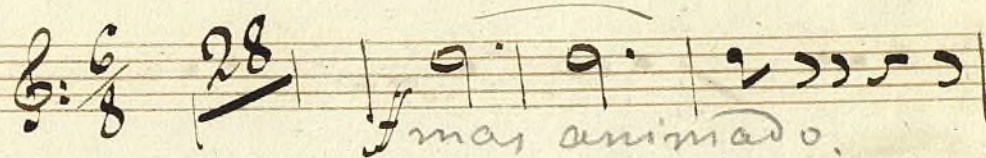

and.^{te} pastoral 
mas animado.

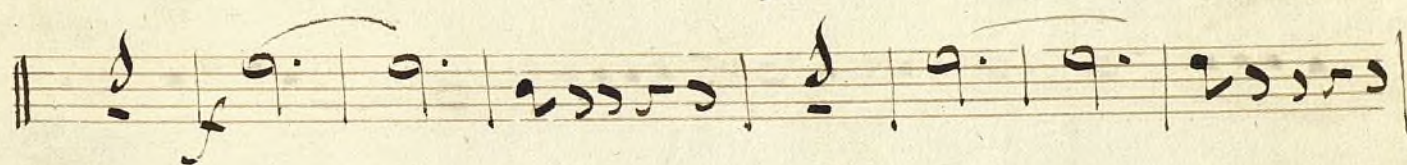

primer tiempo.

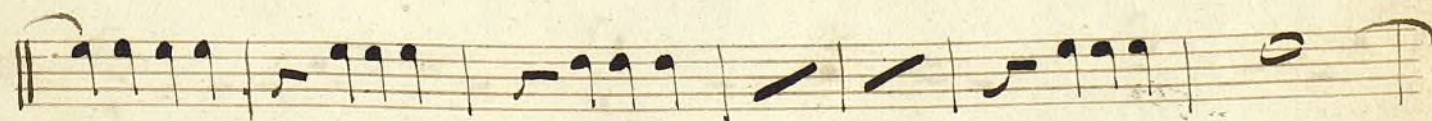

all.^o 

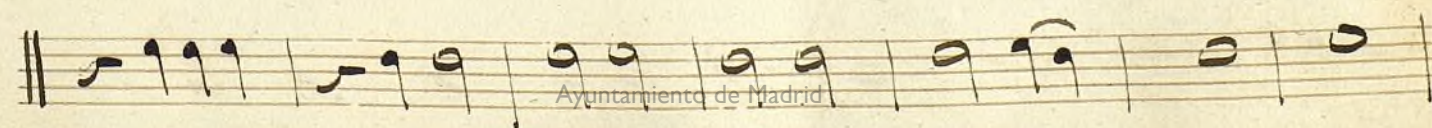

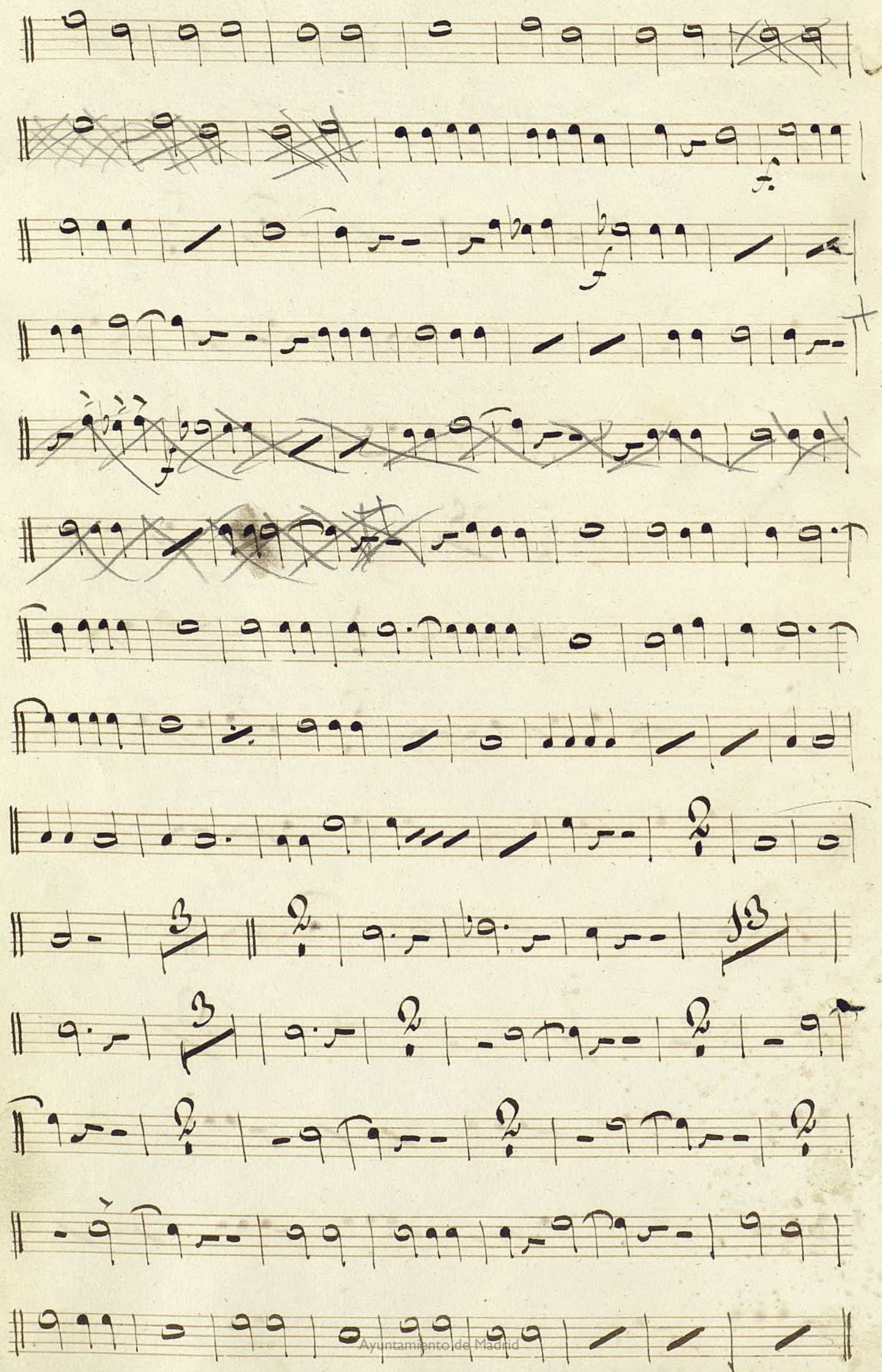

Key markings and features:

- ser tiempo* (written above the 6th staff)
- atiempo* (written above the 6th staff)
- Rehearsal marks 12 and 13.
- Dynamic markings: f (forte) and p (piano).
- Tempo markings: 3 (triple), 2 (half note), and 4 (quarter note).

The score concludes with a large, ornate flourish at the bottom center.

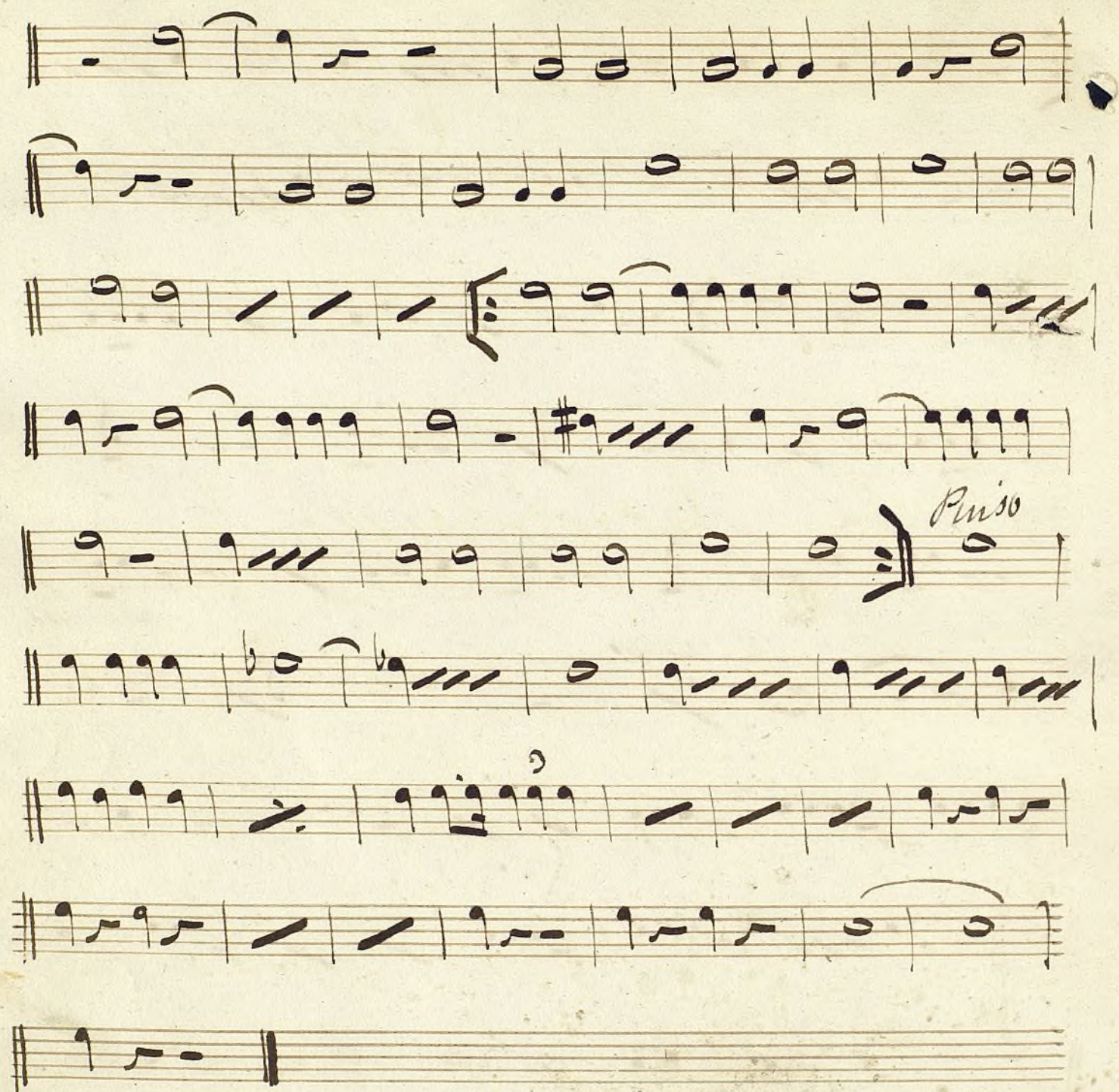

13

30
Orquesta 1^a

Santasia

del m^{tro}. Mercadante

Y Fantasia de mercaderante.

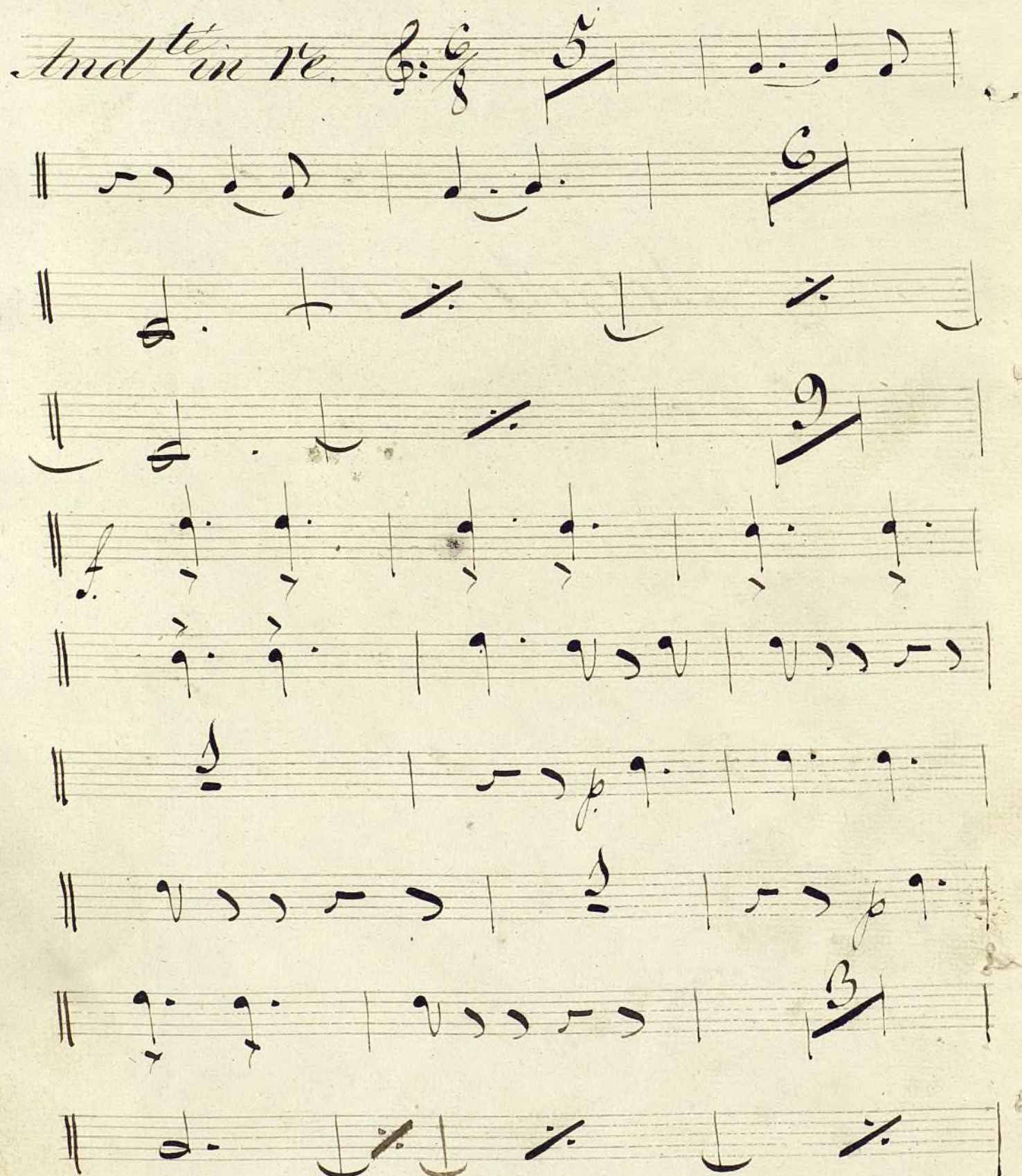

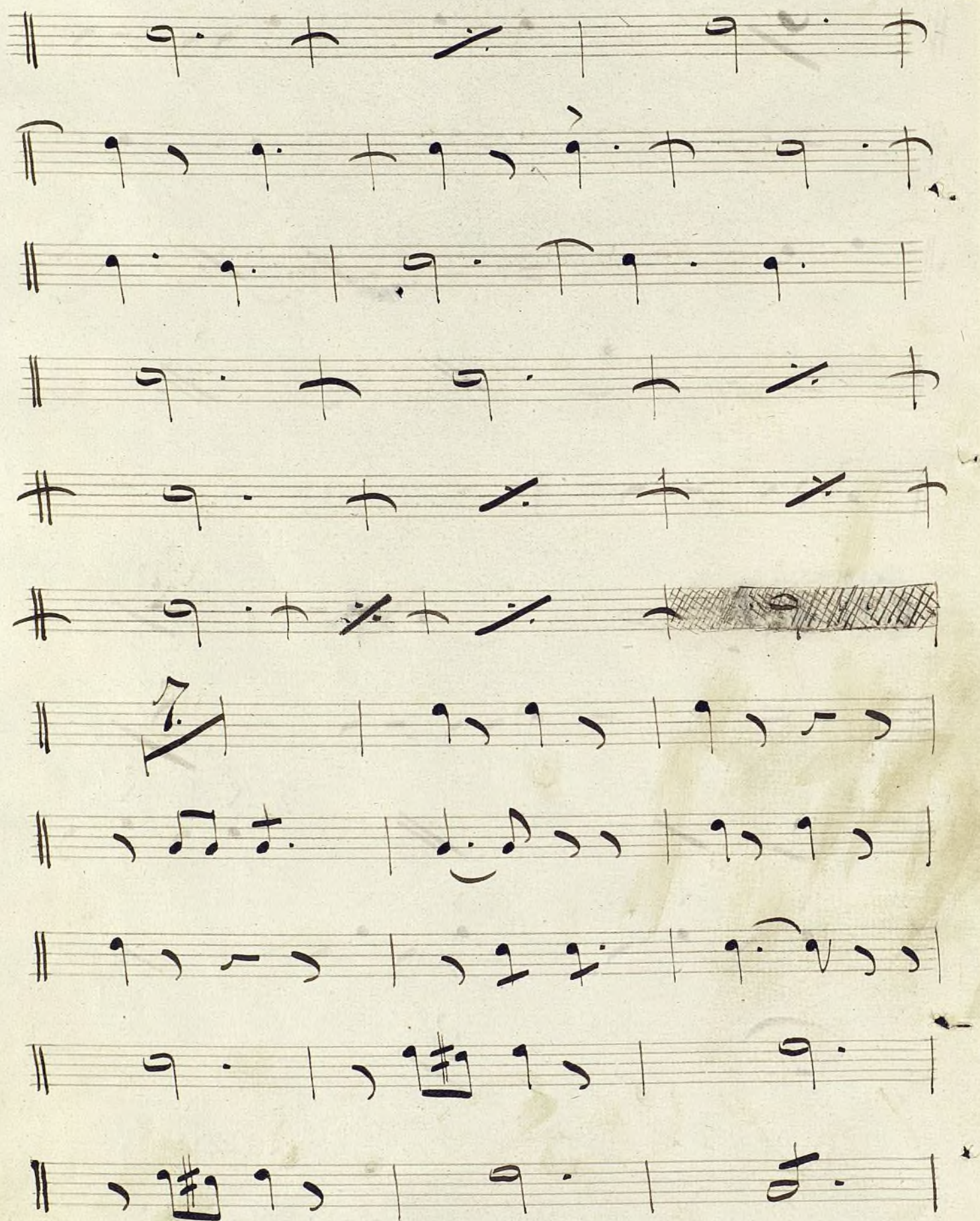

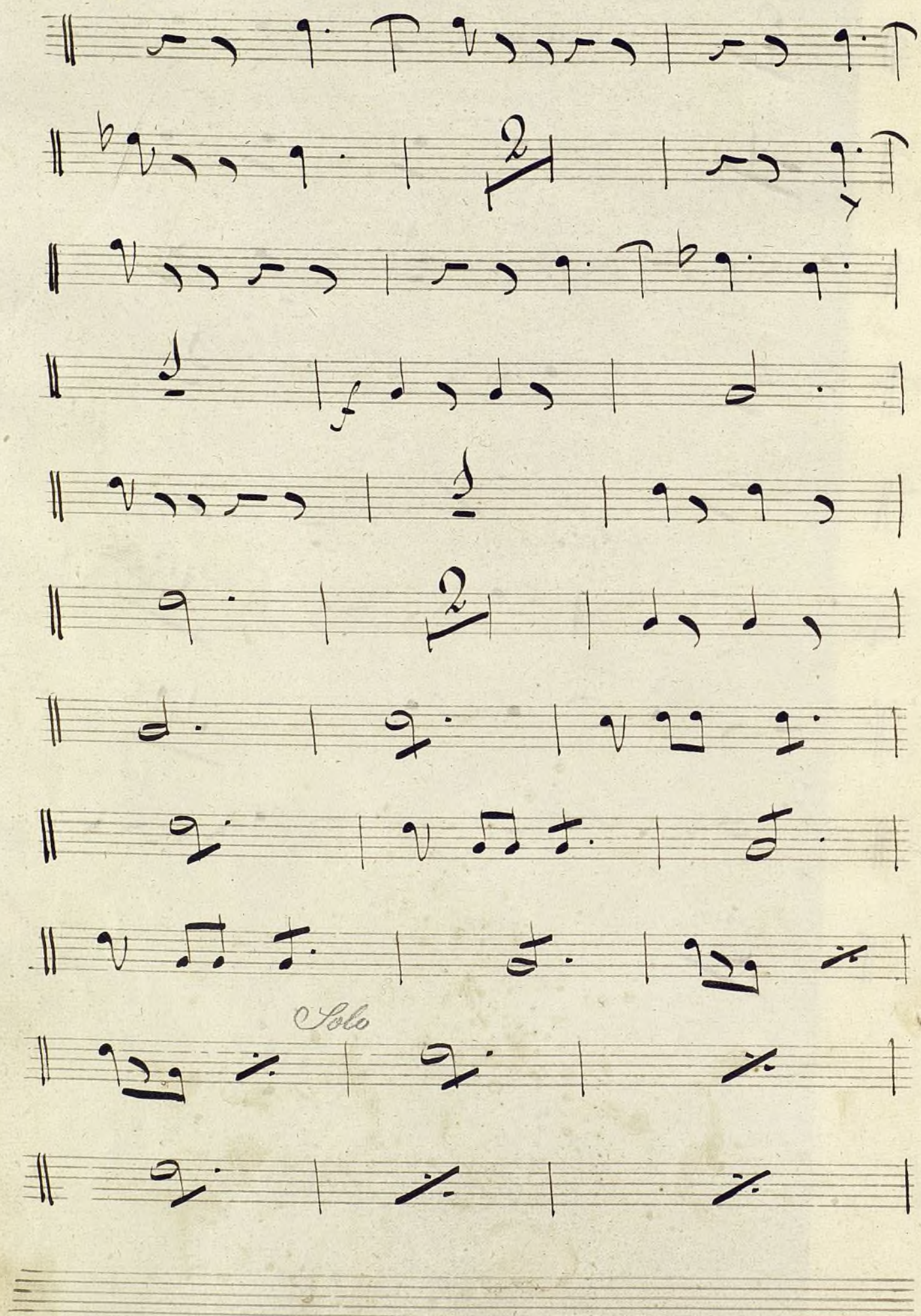

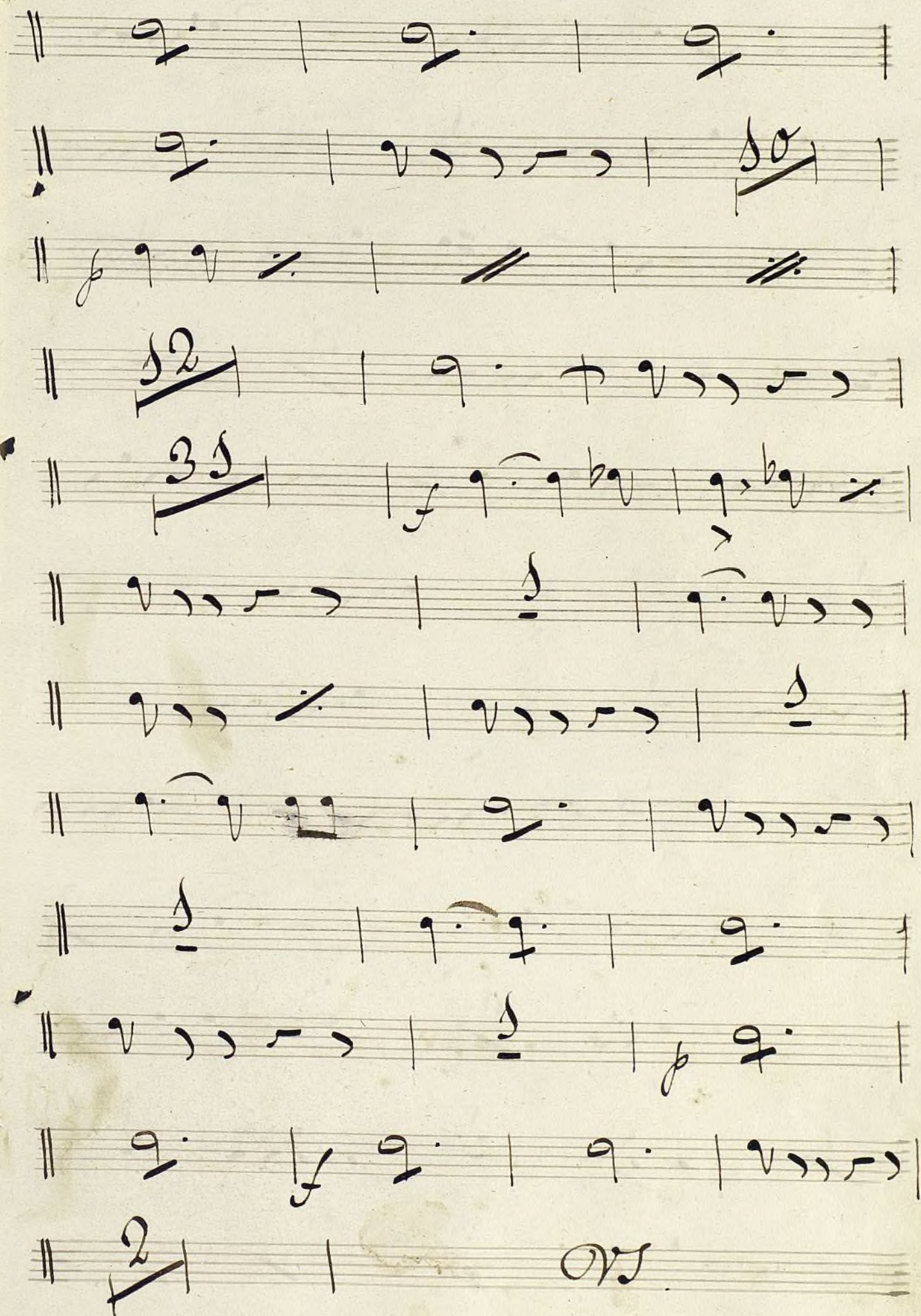

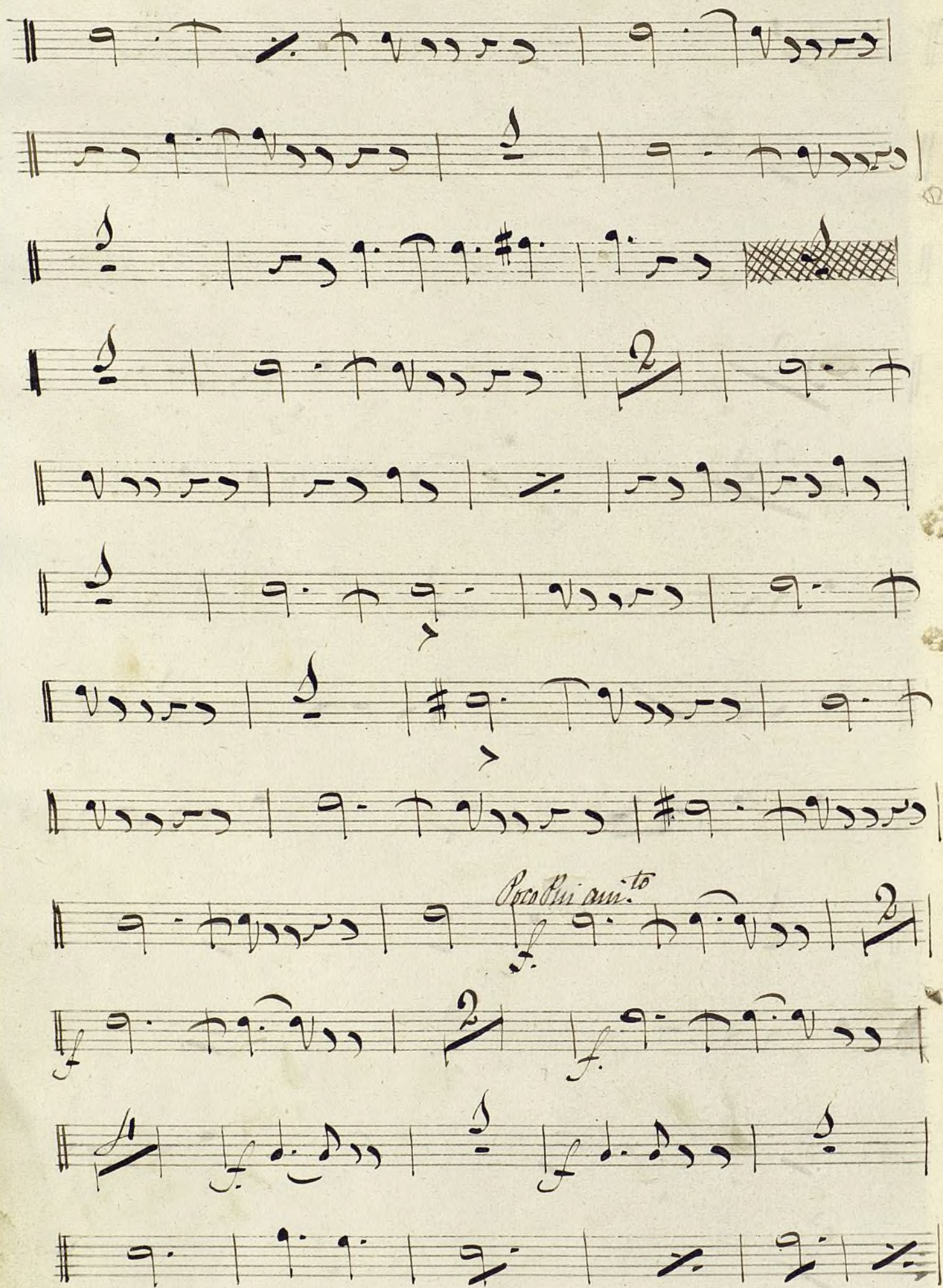

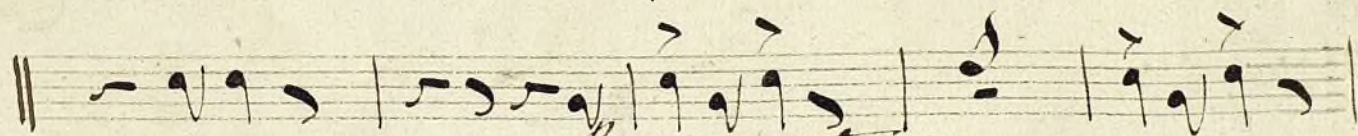
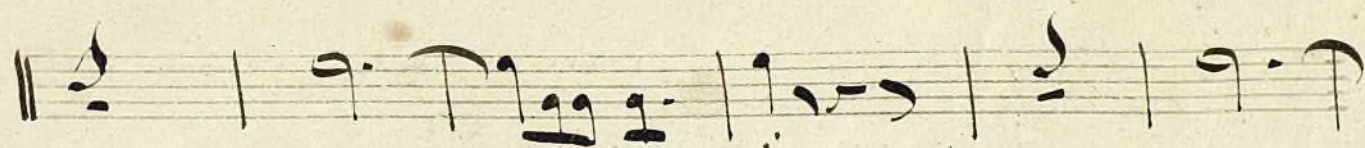
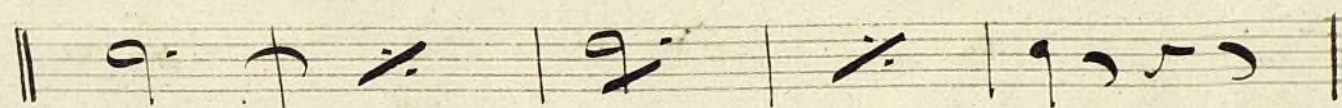

Plu animato.

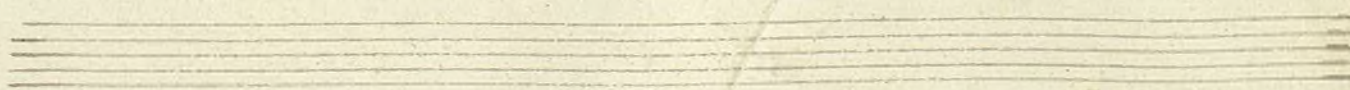
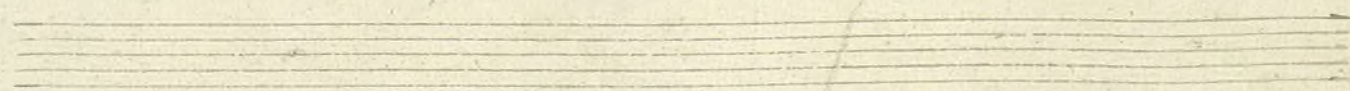

El Laberinto

Frompas 1^a y 2^a

en: mi: #

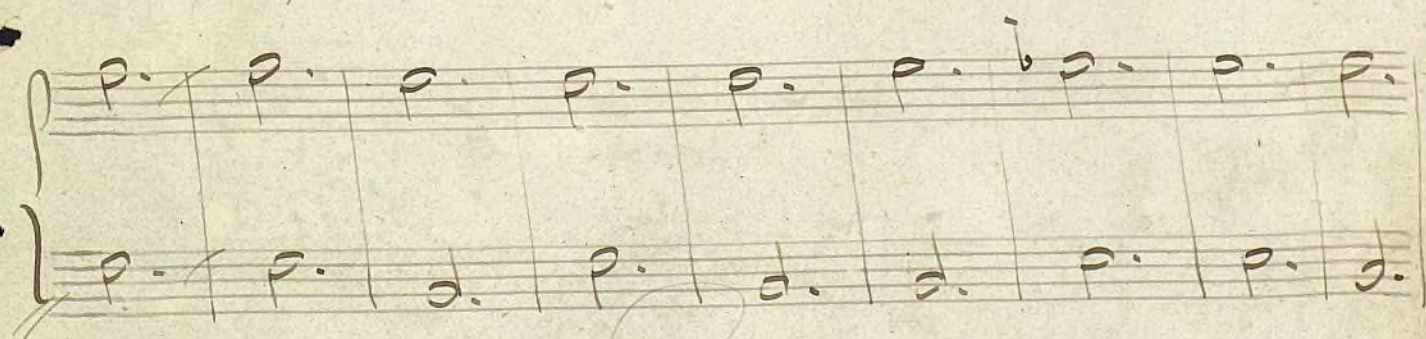
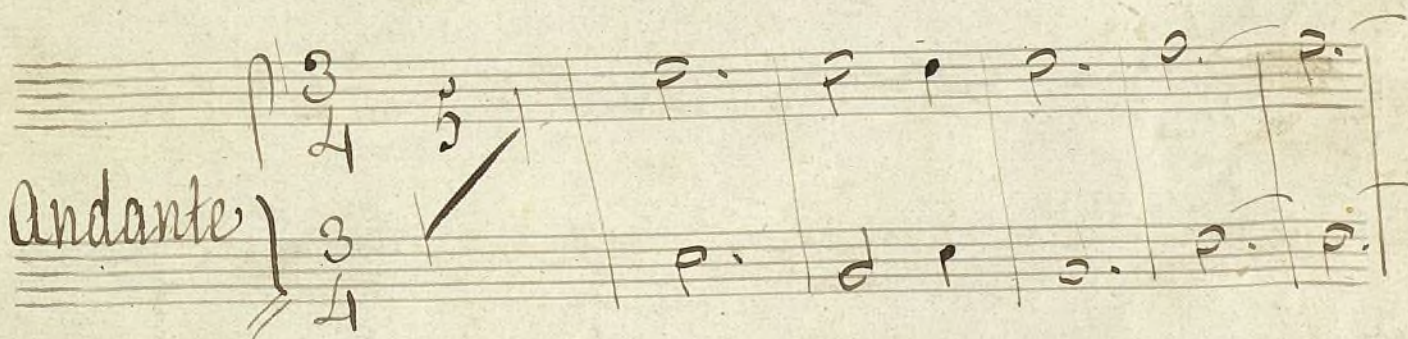
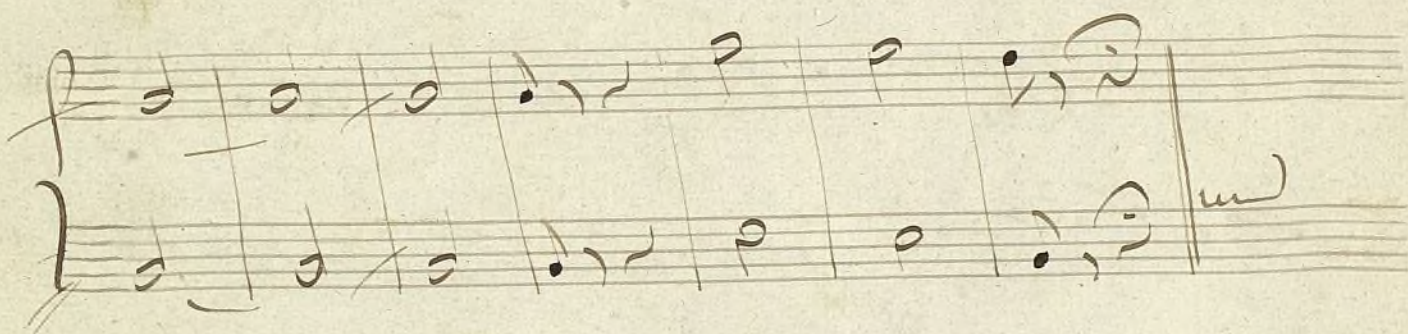
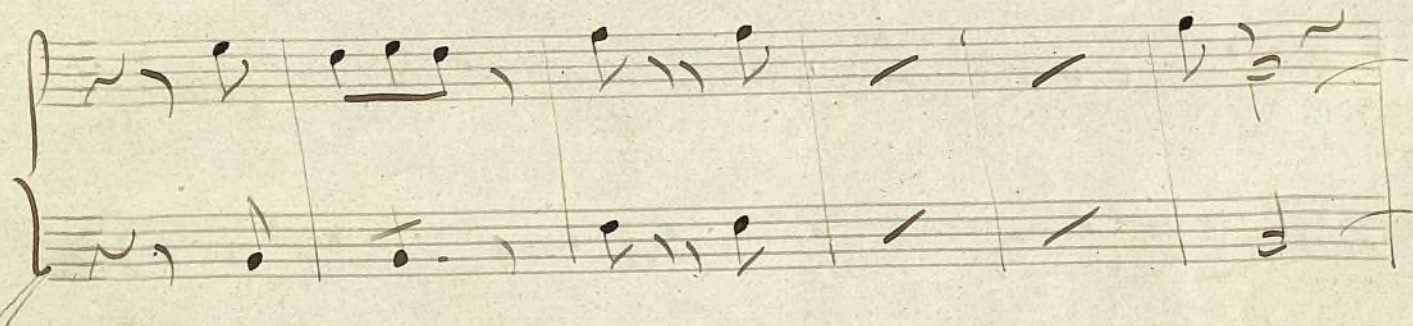
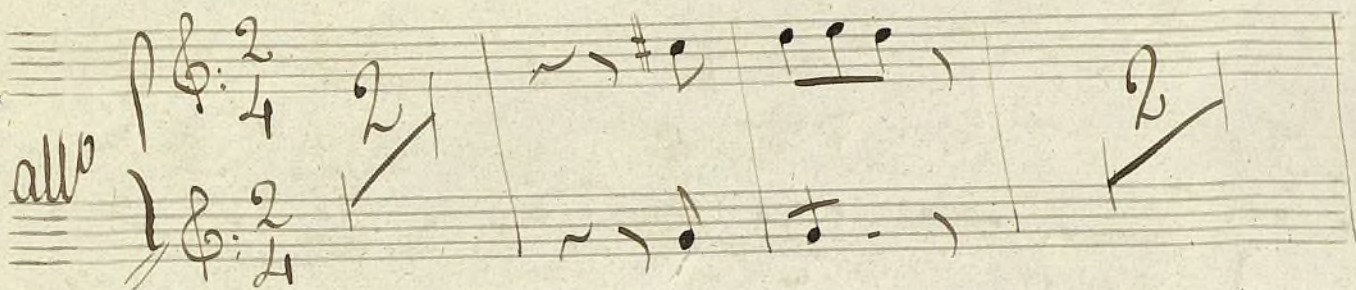

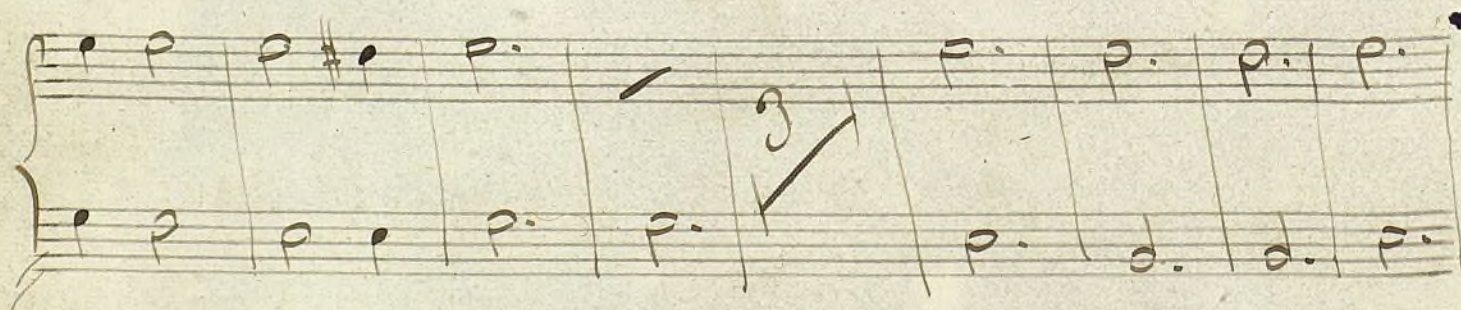
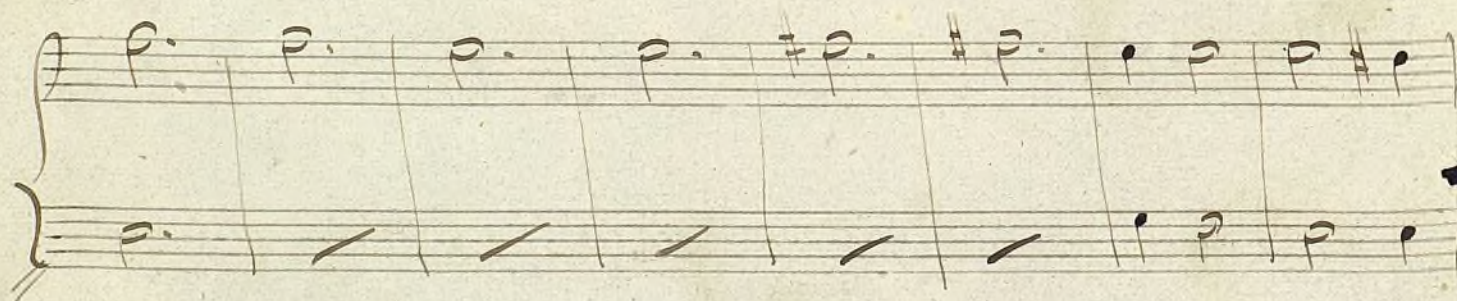
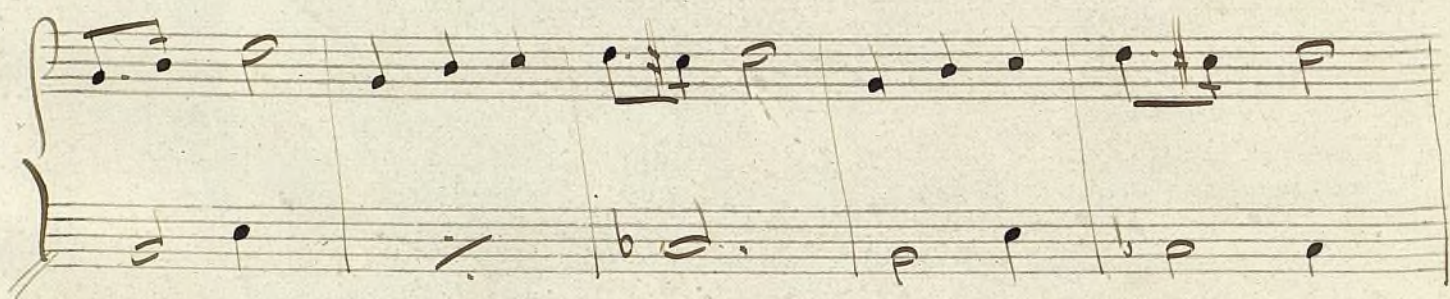
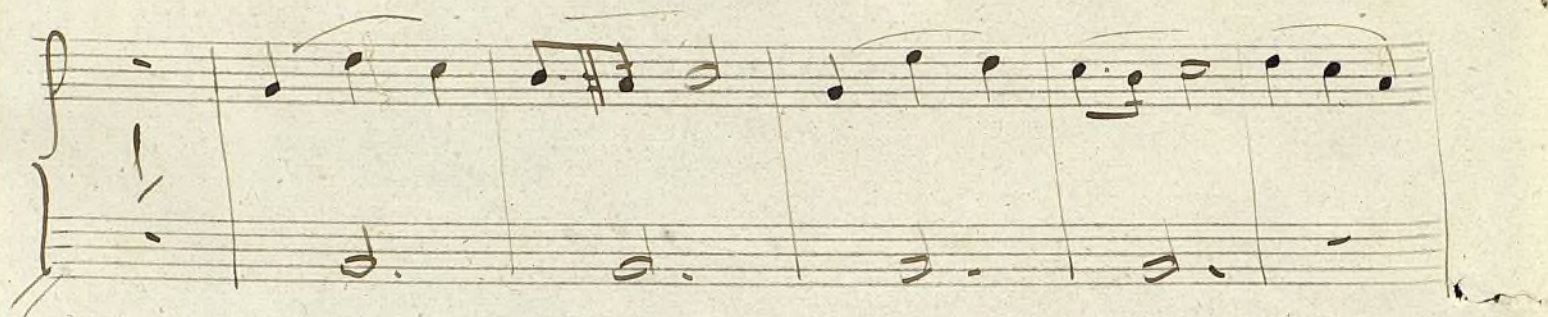

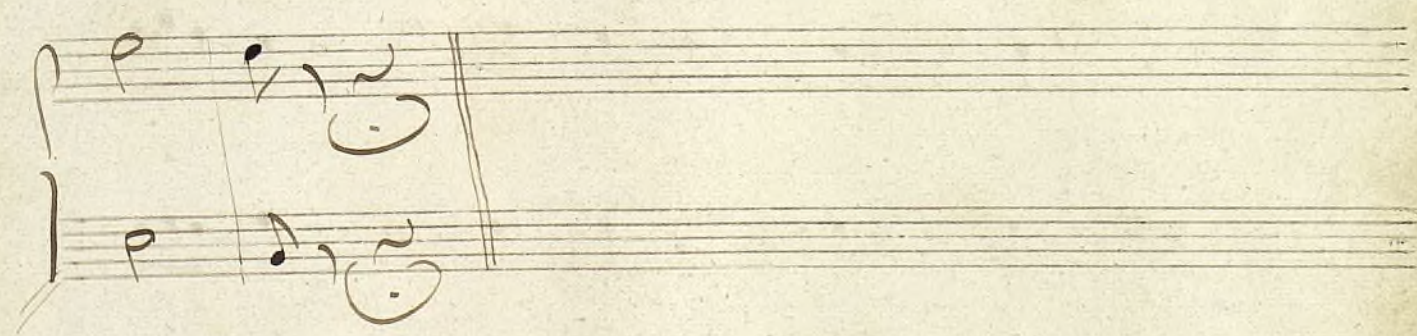
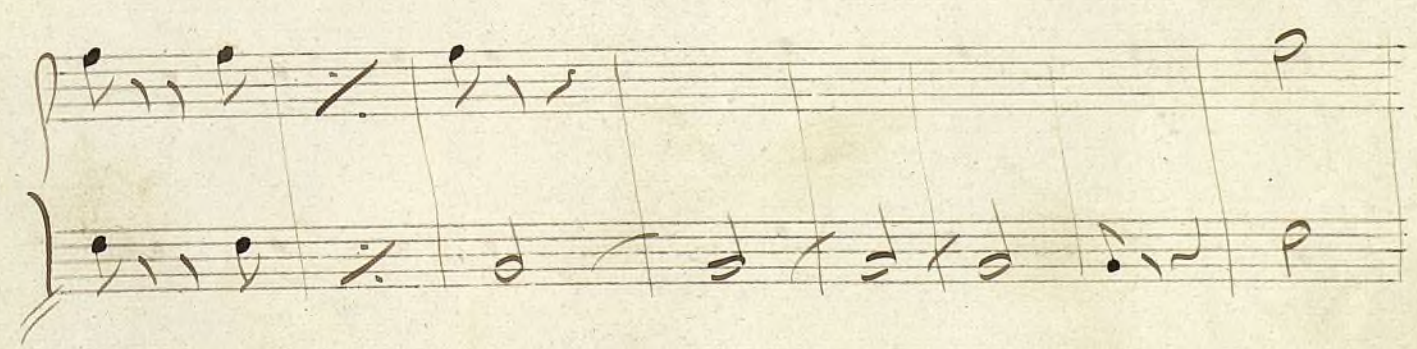
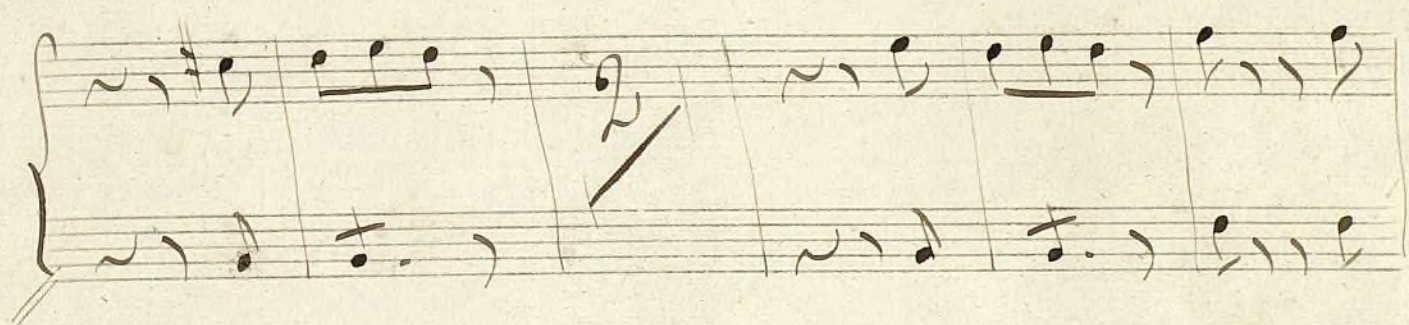
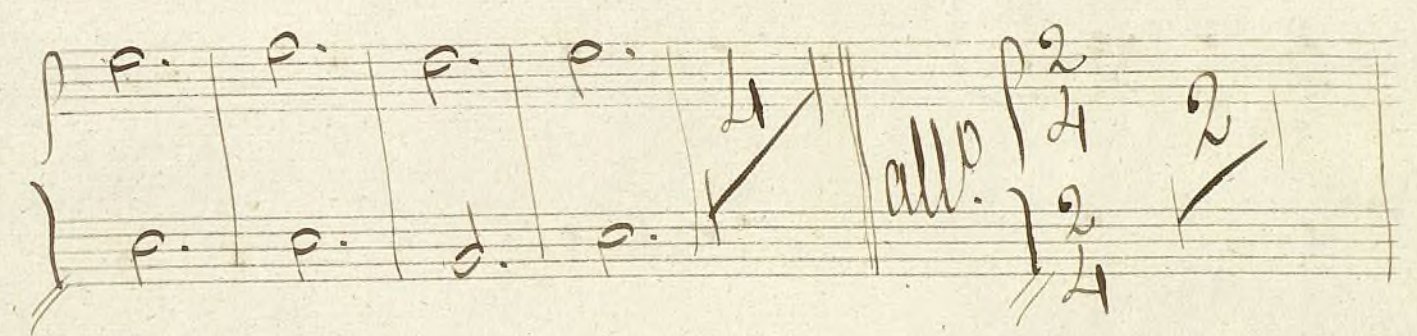
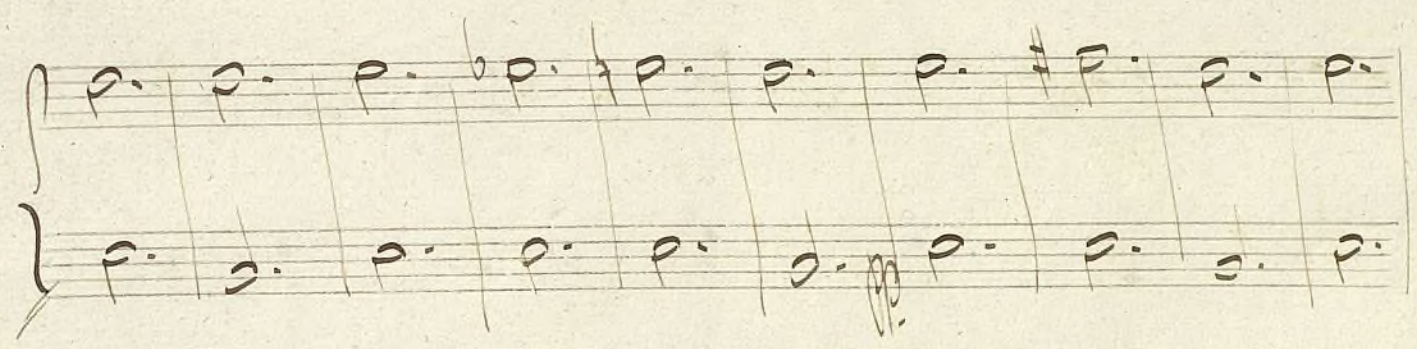
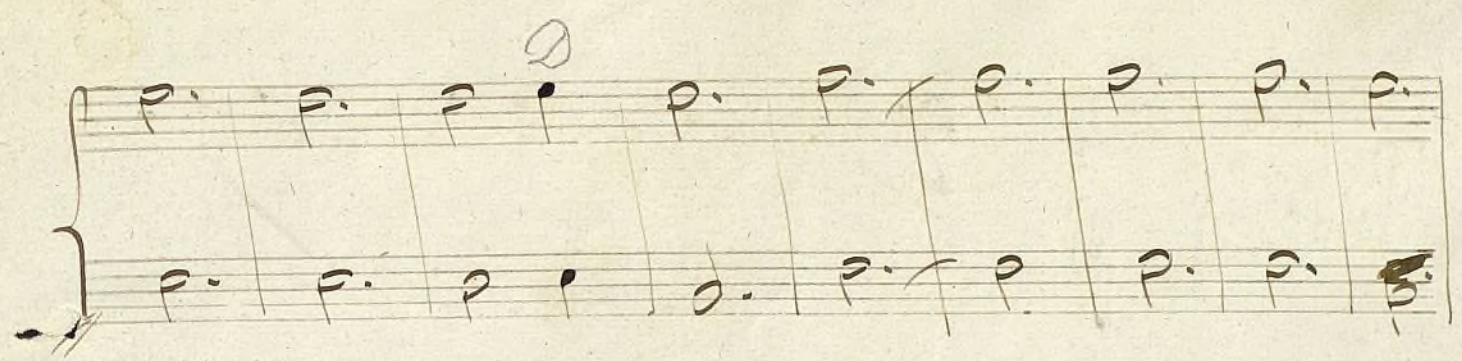

Polka

$\text{P} \quad \text{G} \quad \frac{2}{4}$

$\text{P} \quad \text{G} \quad \frac{2}{4}$

$\frac{2}{2}$

$\frac{2}{2}$

$\text{P} \quad \text{P} \quad \text{P} \quad \text{P} \quad \text{P} \quad \text{P}$

$\text{P} \quad \text{P} \quad \text{P} \quad \text{P} \quad \text{P} \quad \text{P}$

$\text{P} \quad \text{P} \quad \text{P} \quad \text{P} \quad \text{P} \quad \text{P}$

$\text{P} \quad \text{P} \quad \text{P} \quad \text{P} \quad \text{P} \quad \text{P}$

$\text{P} \quad \text{P} \quad \text{P} \quad \text{P} \quad \text{P} \quad \text{P}$

$\text{P} \quad \text{P} \quad \text{P} \quad \text{P} \quad \text{P} \quad \text{P}$

$\text{P} \quad \text{P} \quad \text{P} \quad \text{P} \quad \text{P} \quad \text{P}$

$\text{P} \quad \text{P} \quad \text{P} \quad \text{P} \quad \text{P} \quad \text{P}$

$\text{P} \quad \text{P} \quad \text{P} \quad \text{P} \quad \text{P} \quad \text{P}$

$\text{P} \quad \text{P} \quad \text{P} \quad \text{P} \quad \text{P} \quad \text{P}$

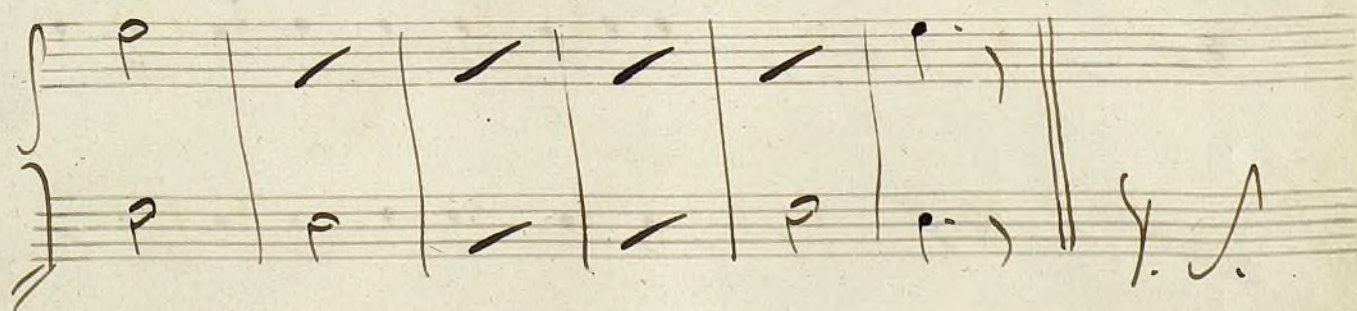
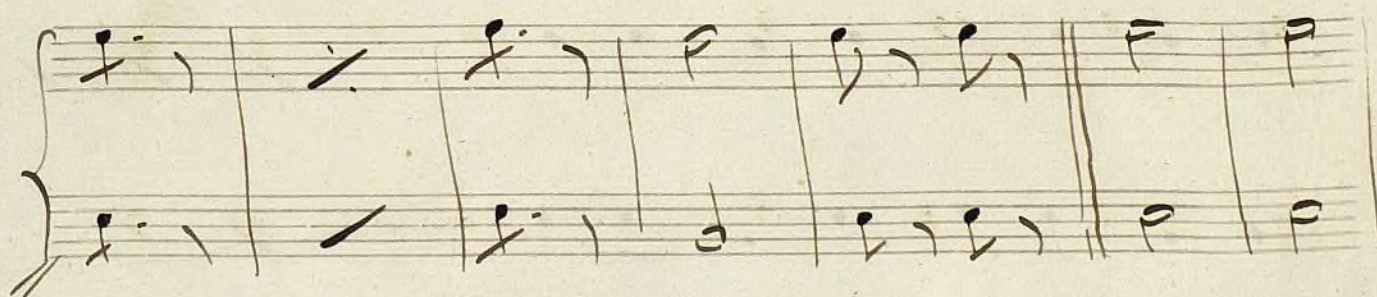
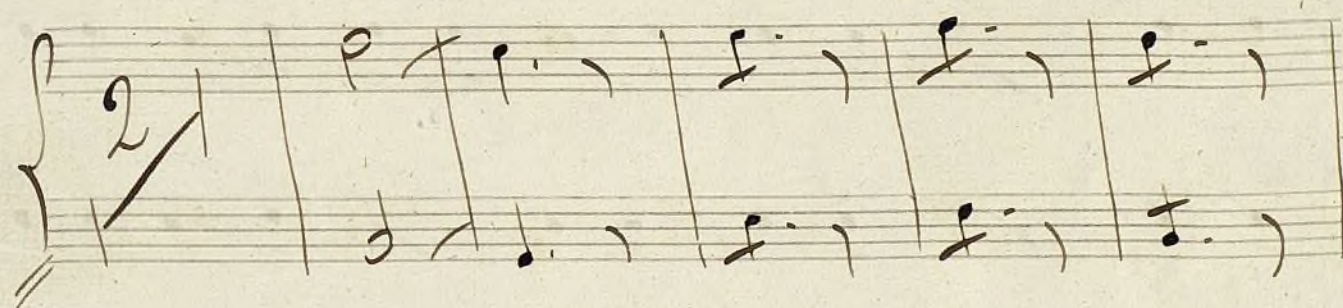
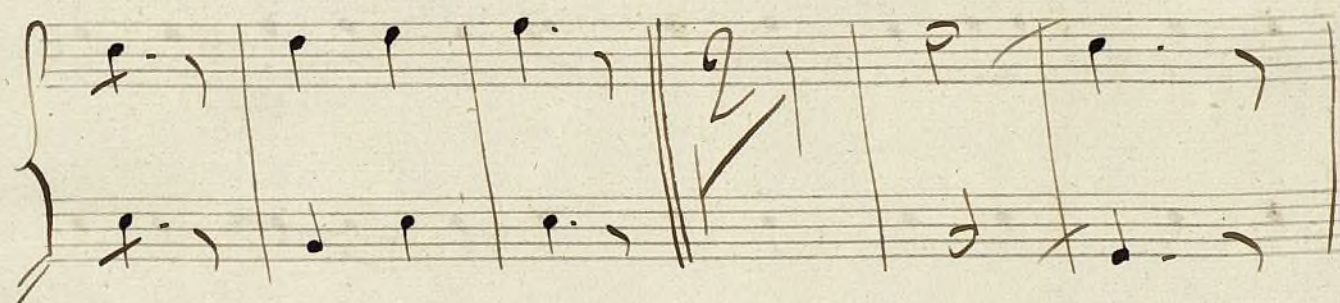
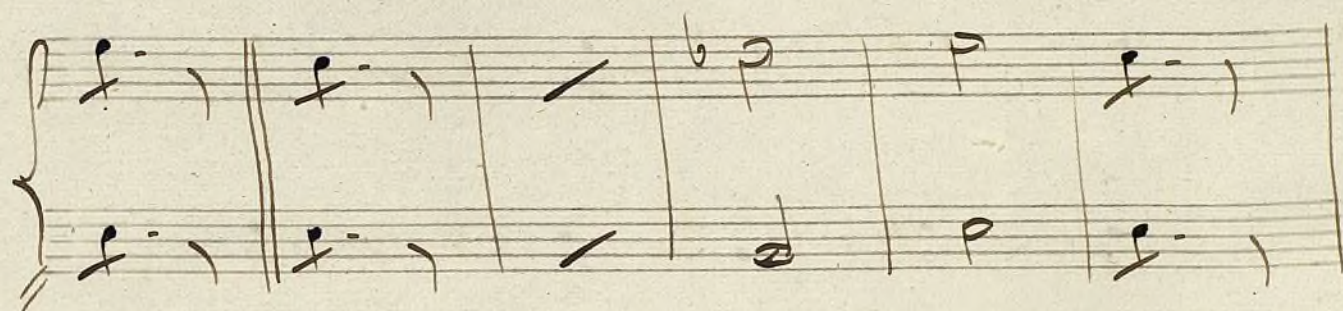
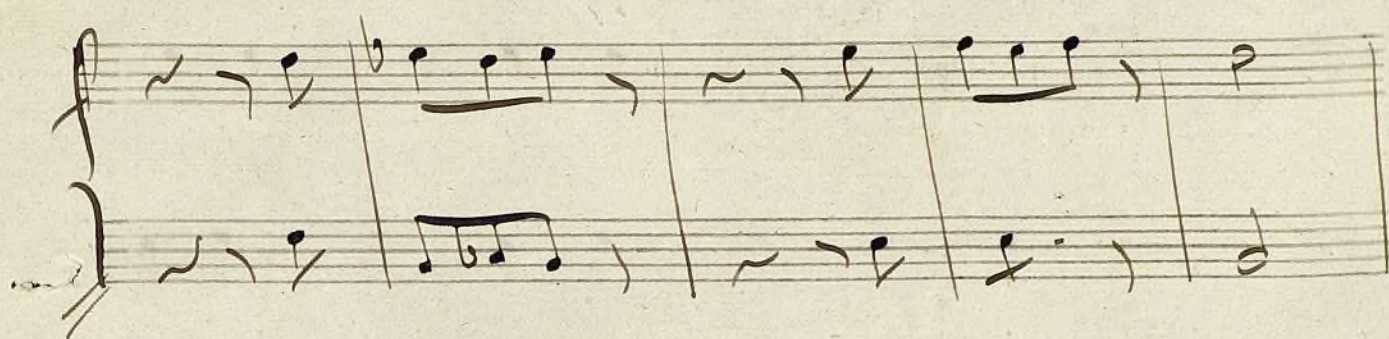

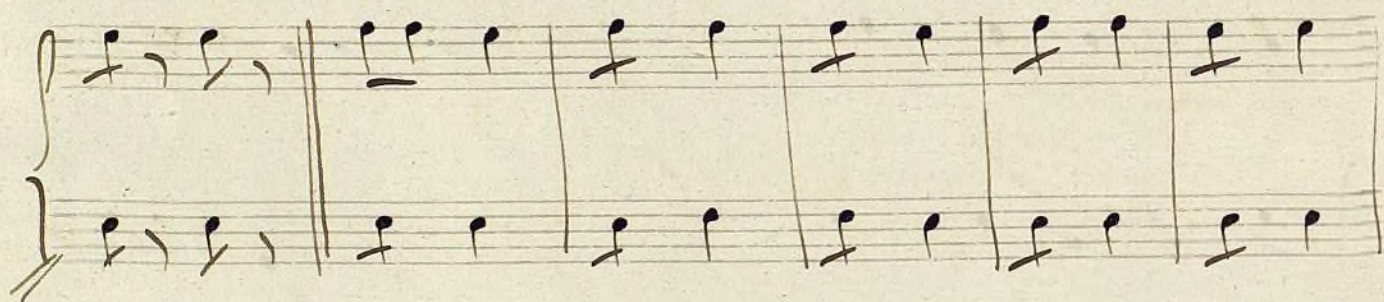
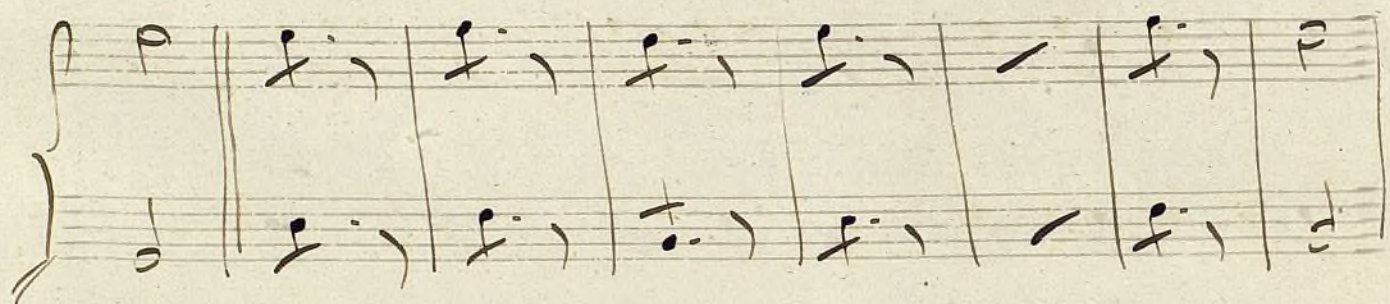

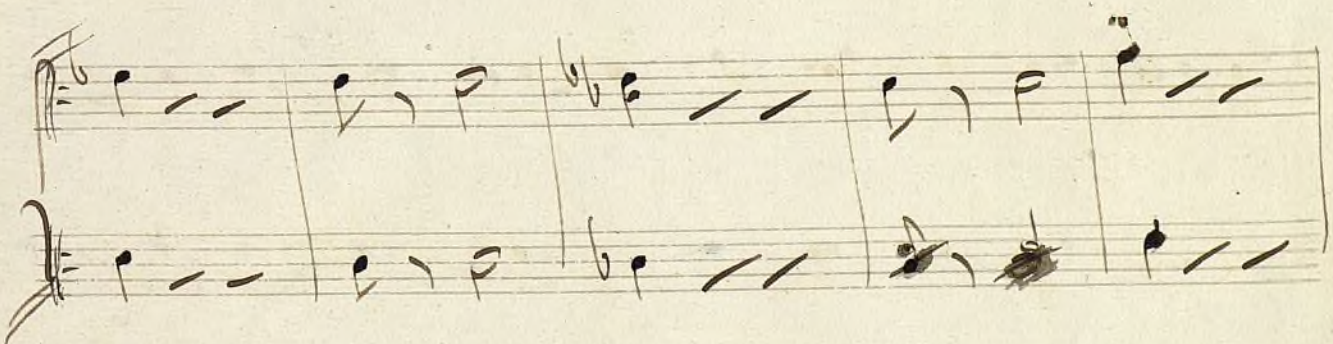
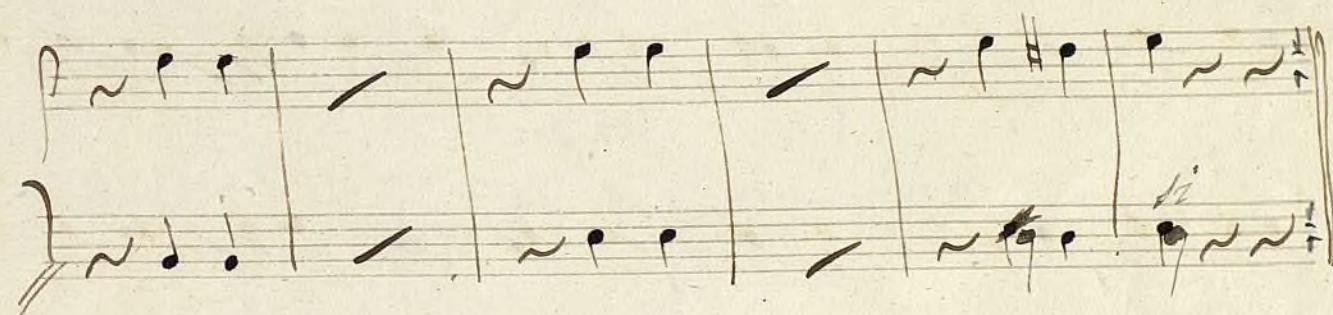
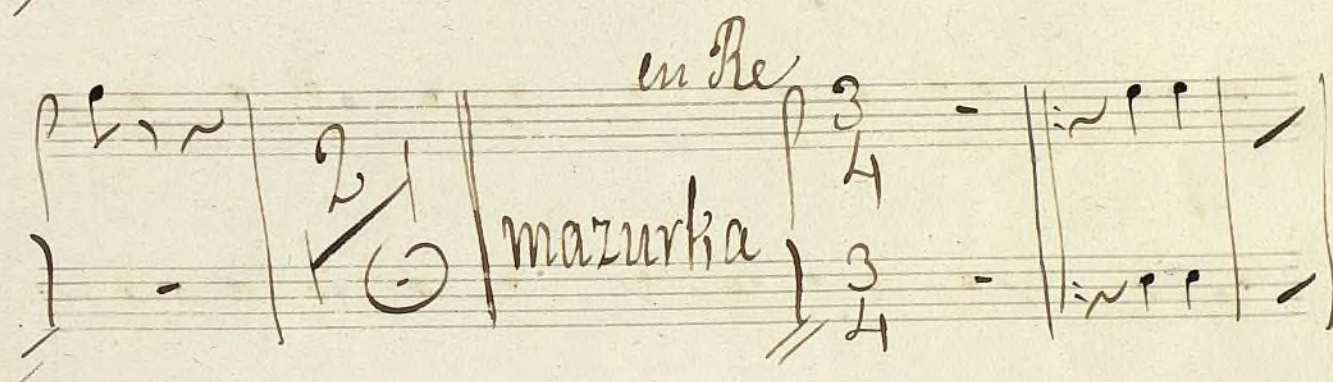
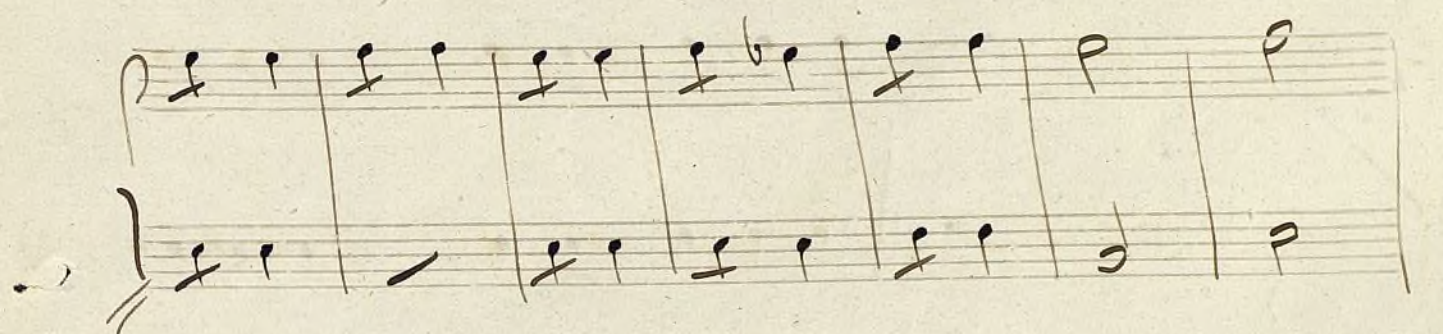

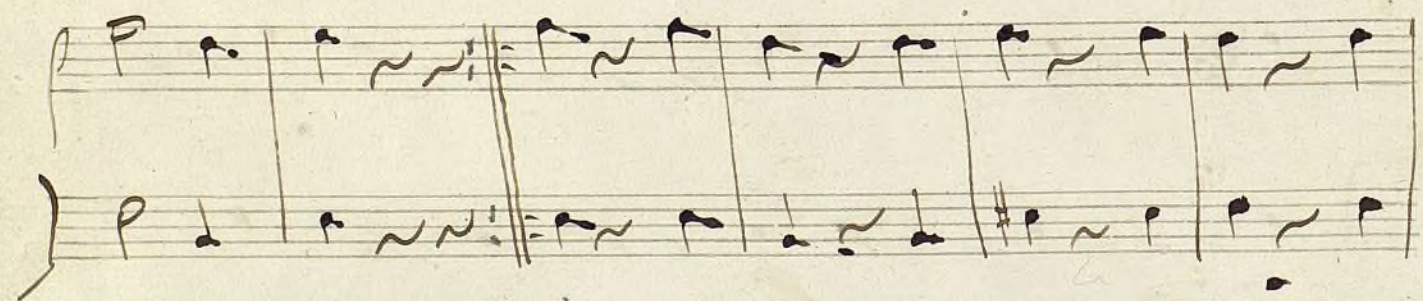
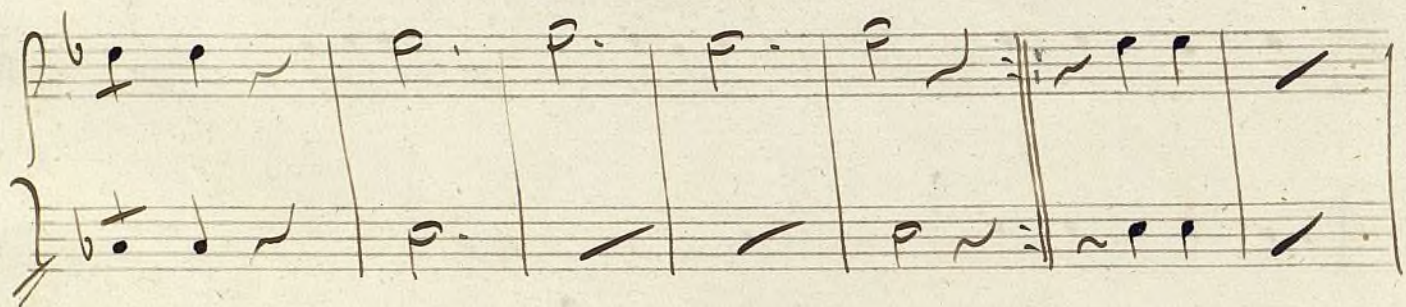

Galop $\frac{2}{4}$ $\frac{2}{4}$

