

2

Mus 677

TROMPA 2^a

Mus 677

I.

Trompa 2^a

Sinfonia

Giovana d'Arco.



Cometa Antae



C

Sinfonia

All^o in Re. $\text{G}:\text{C}$ 20. *cres*

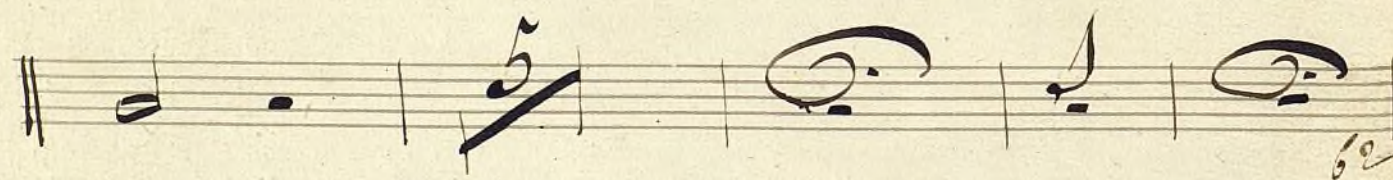
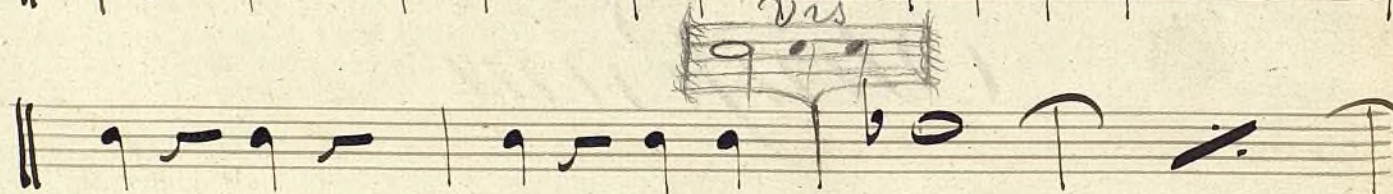

All. Pastorale $\text{G}:\frac{3}{8}$ 10.



All^o $\text{G}:\frac{2}{4}$ 34.



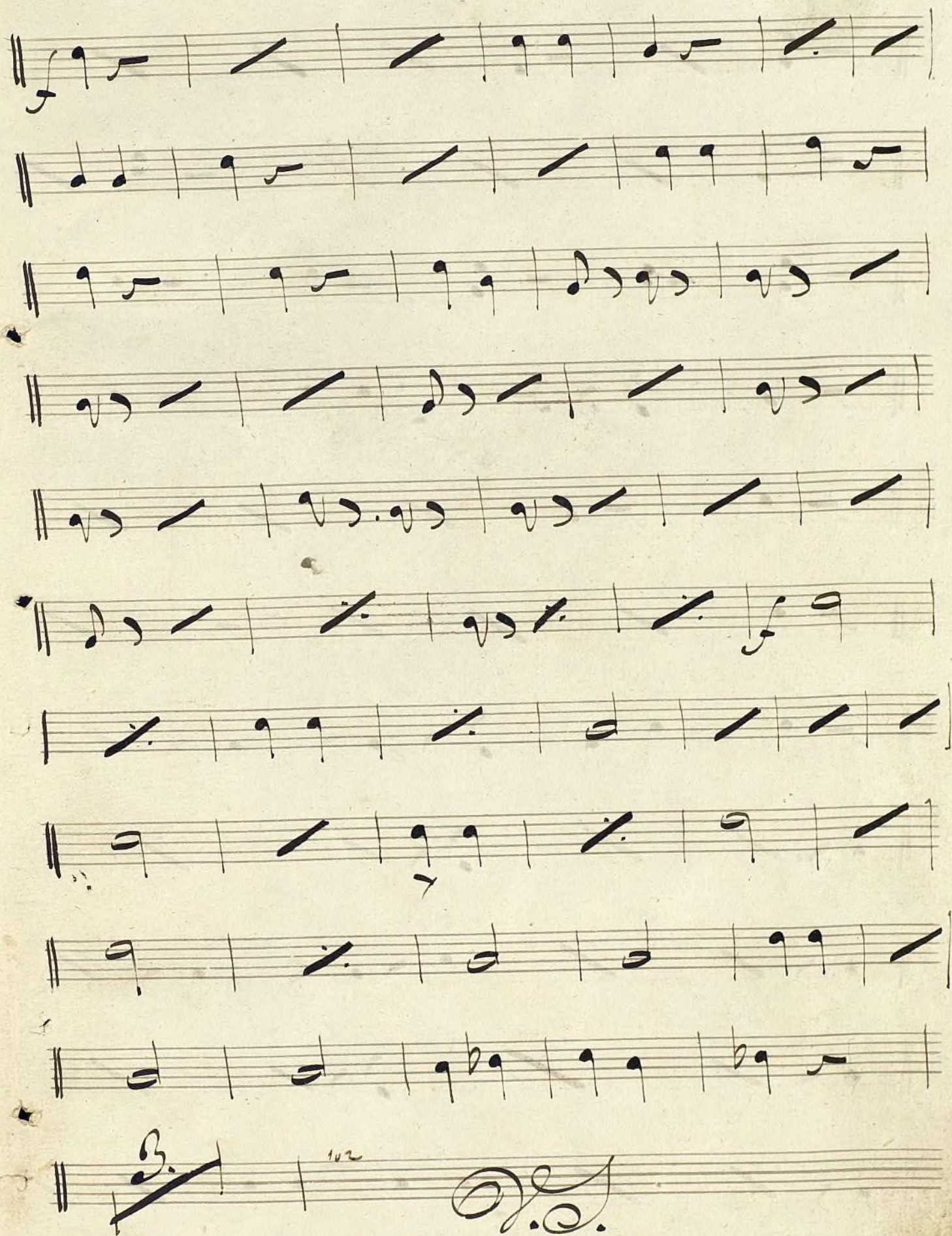

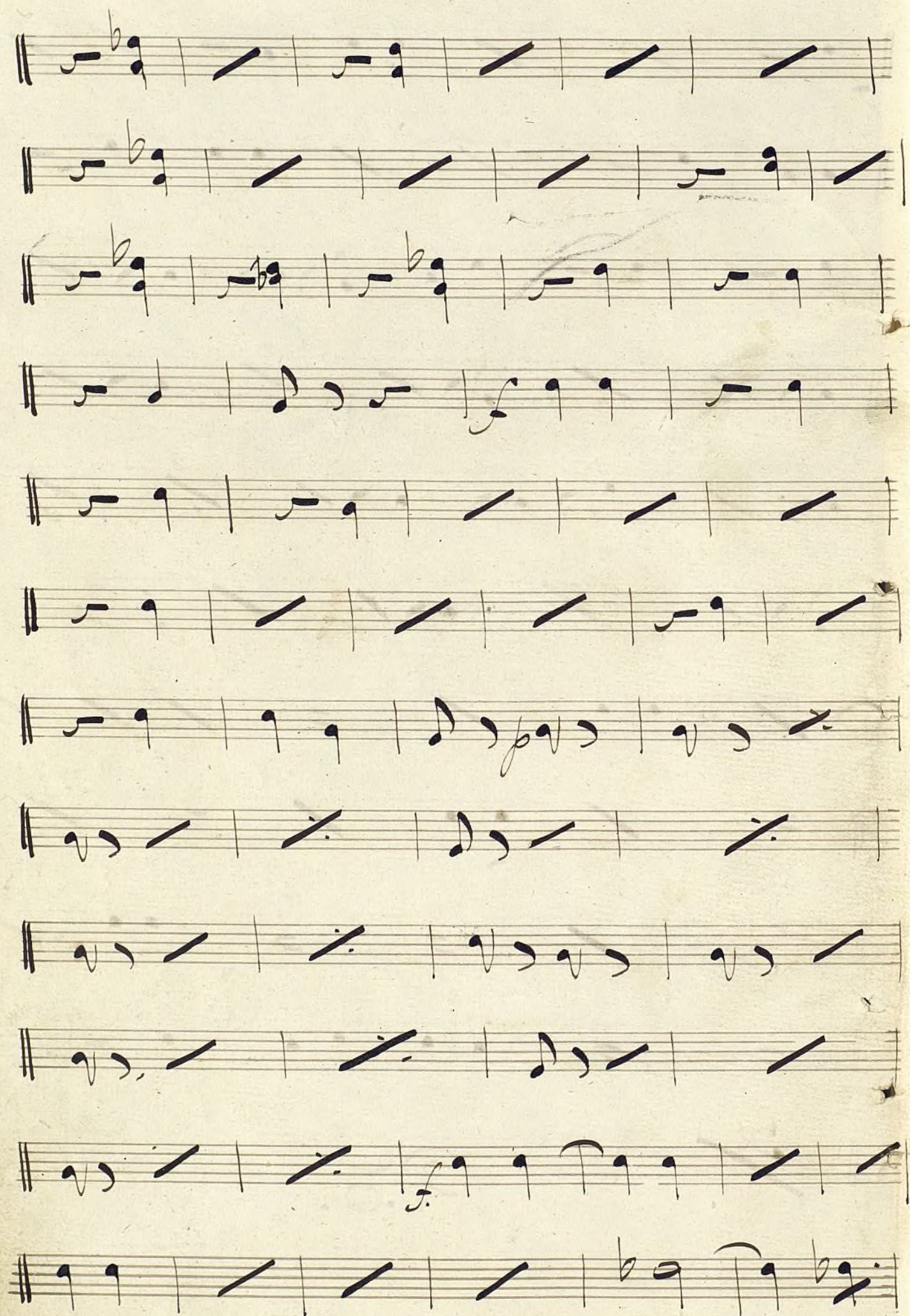



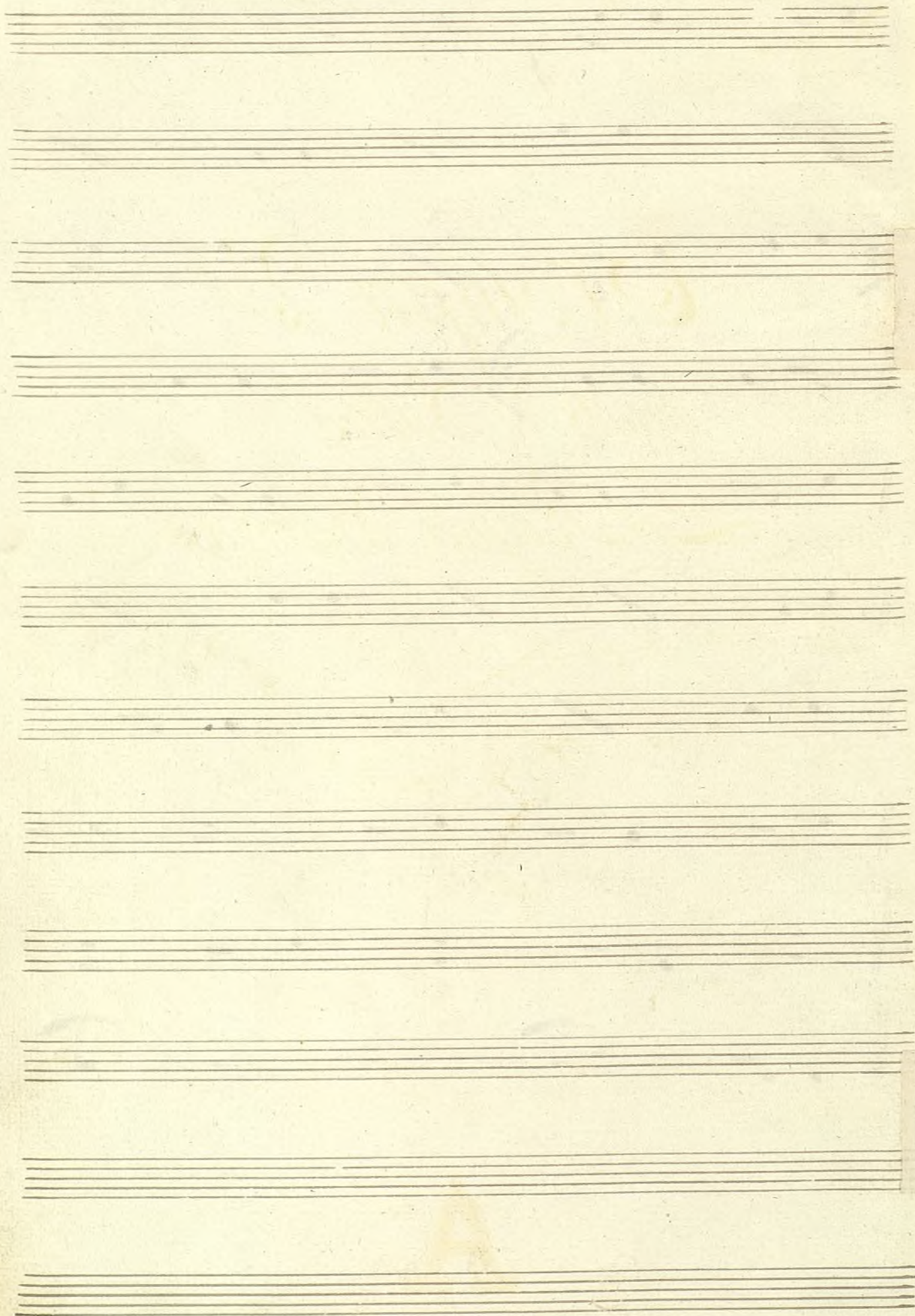

Valses.

2

Orquesta 2^a.

tanda de Valses.

La Reyna Victoria



A

Yulvod. 1^o In-Si^b
Mod^{to}

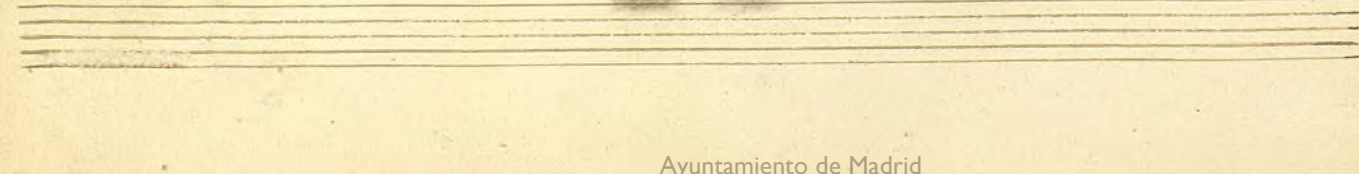
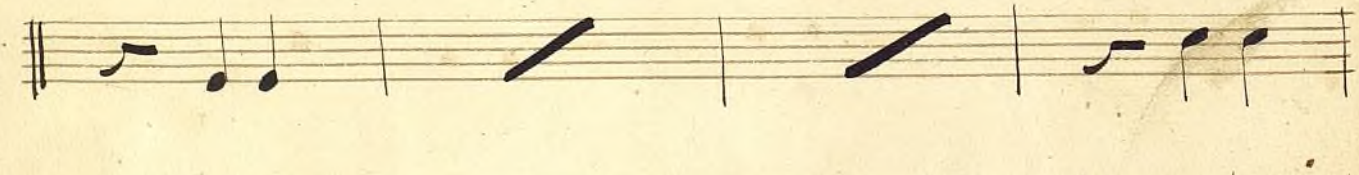
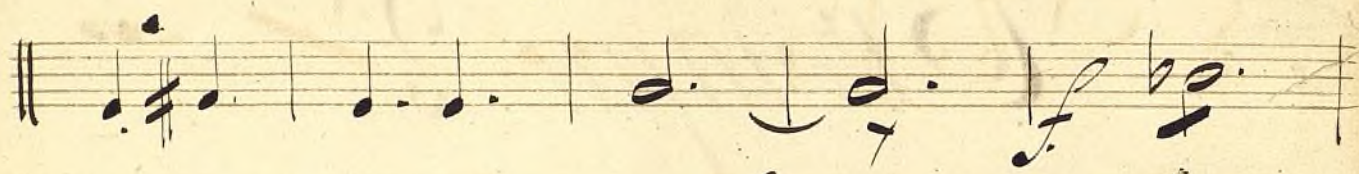
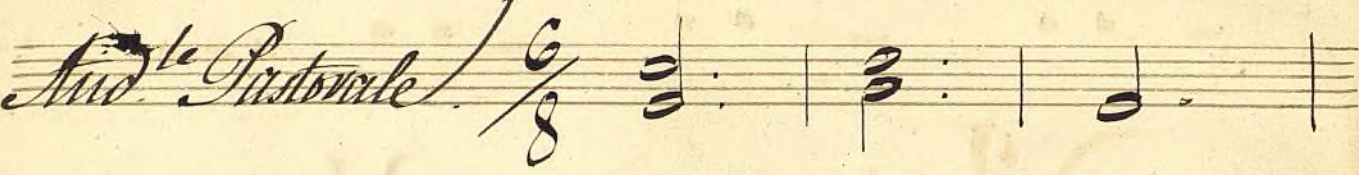

Handwritten musical score on ten staves. The notation includes various note values (quarter, eighth, sixteenth notes), rests, and bar lines. The third staff begins with a large '2.' and a 3/4 time signature. The piece concludes with a double bar line and repeat dots on the tenth staff.

Vol. n.º 3.

Handwritten musical score on ten staves. The notation includes various musical symbols such as notes, rests, and bar lines. The first staff begins with a treble clef and a key signature of one flat (B-flat). The time signature is 3/4. The notation is written in a cursive, handwritten style. The score is divided into two main sections by a double bar line. The first section consists of the first seven staves. The second section begins with a new treble clef and a key signature of one flat (B-flat). The time signature is 3/4. The notation continues on the remaining three staves. The score is written on aged, slightly stained paper.

1^a vez

2^a vez

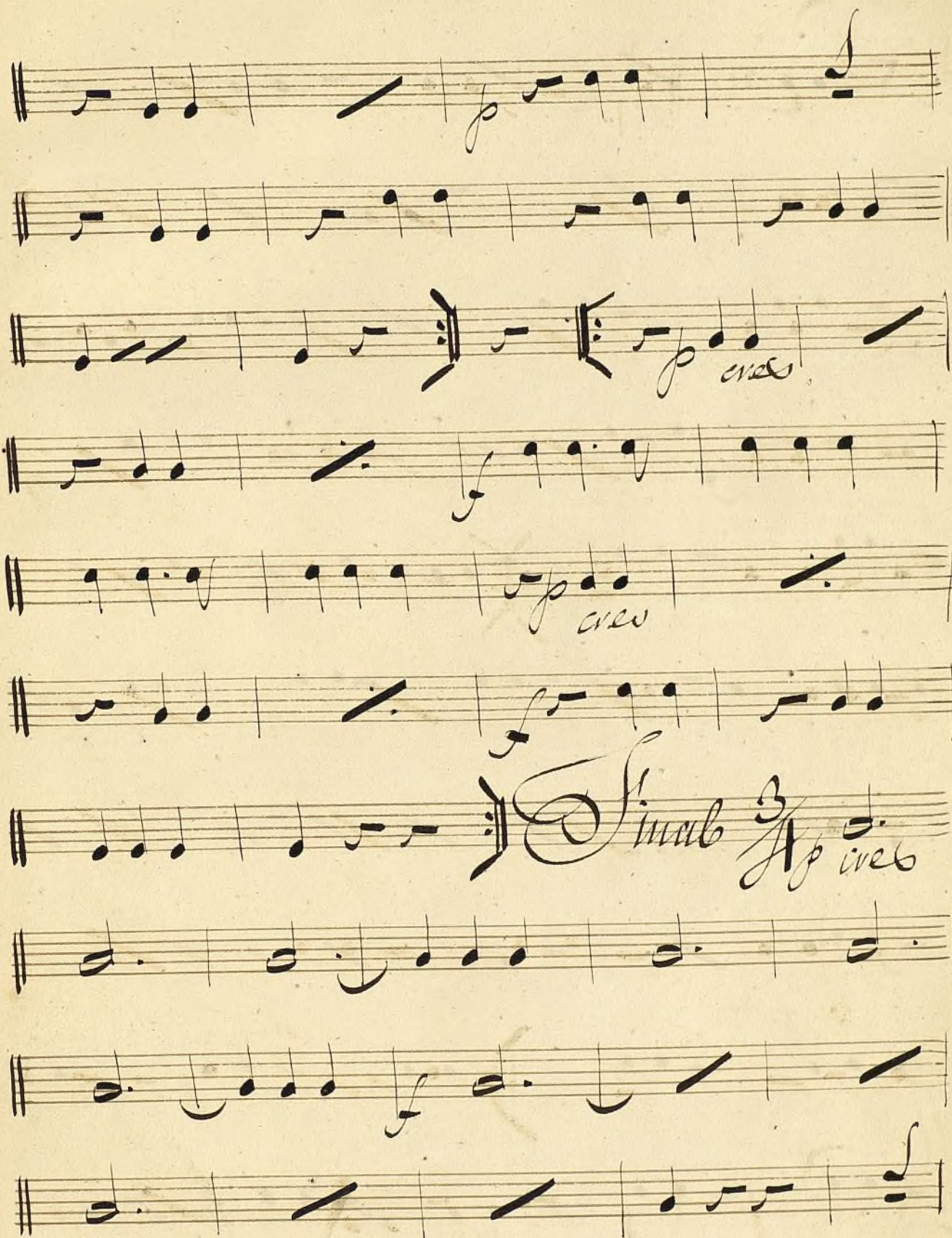

Allegro p.p.p.

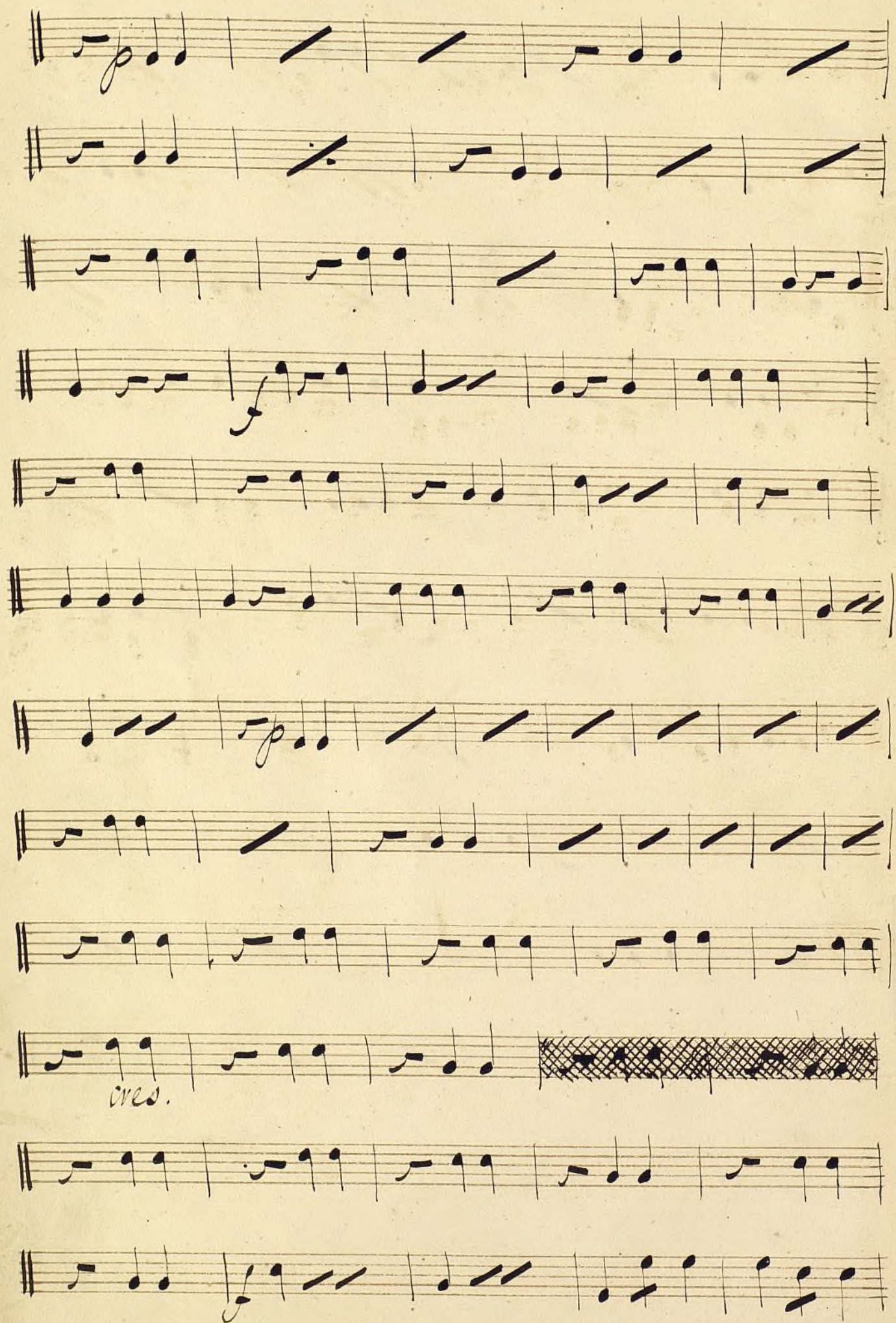

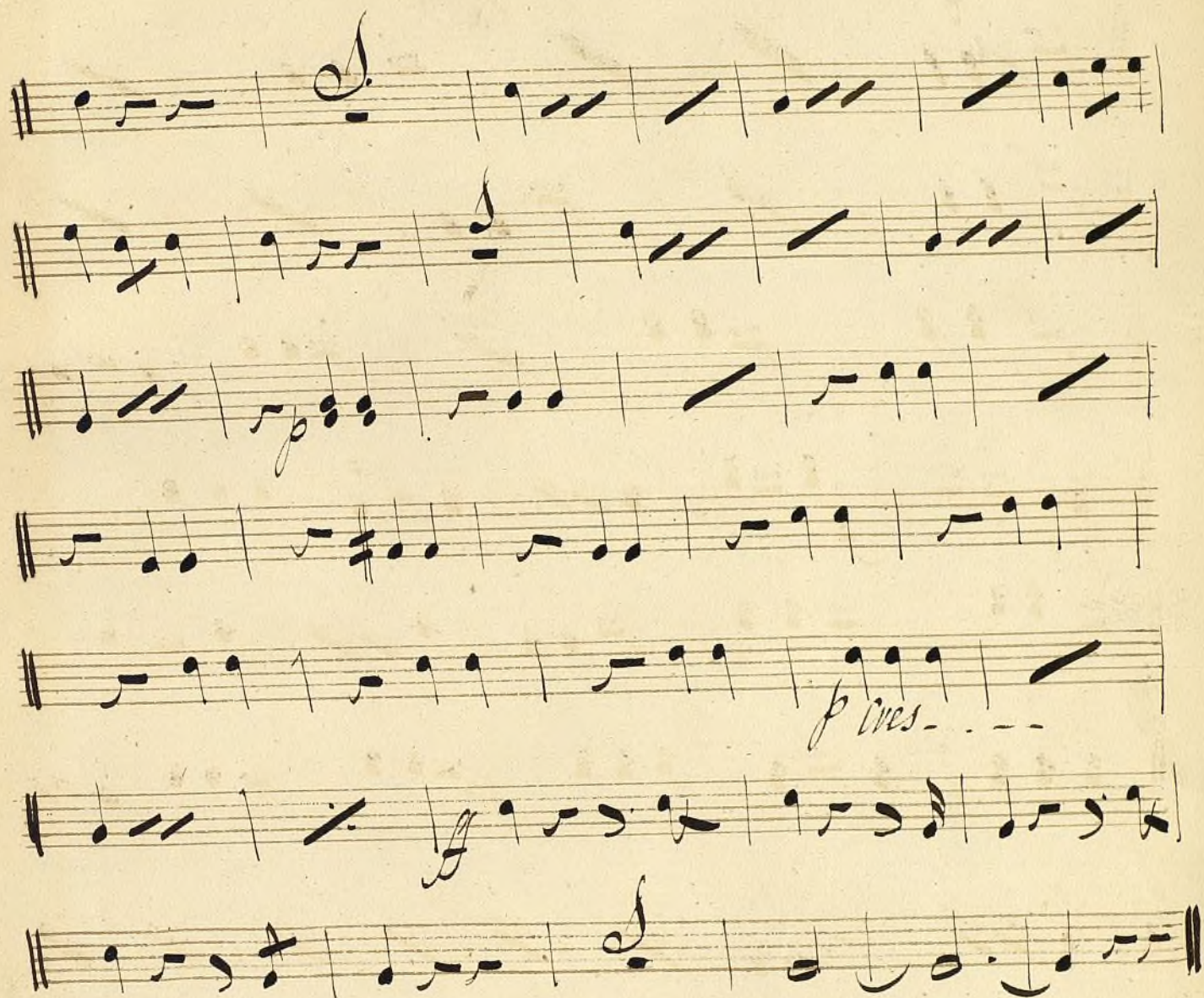

F
liv.

2^o en el 1^o

3^o en el 1^o

4^o en el 1^o

3

8

1^a Trompa 2^a

Casatima

Obligada de Corno Ingles

And te.
in mite

fmo

pp

2

7

8

All^{mo} mod.^{to}

8.

Handwritten musical score on ten staves. The notation includes various notes, rests, and dynamic markings. Key annotations include "15." on the first staff, "Poco Più 10" on the second staff, "1.º tempo 7." on the sixth staff, and "15." on the seventh staff. The piece concludes with a double bar line and the initials "W.J." on the eighth staff, followed by two empty staves.

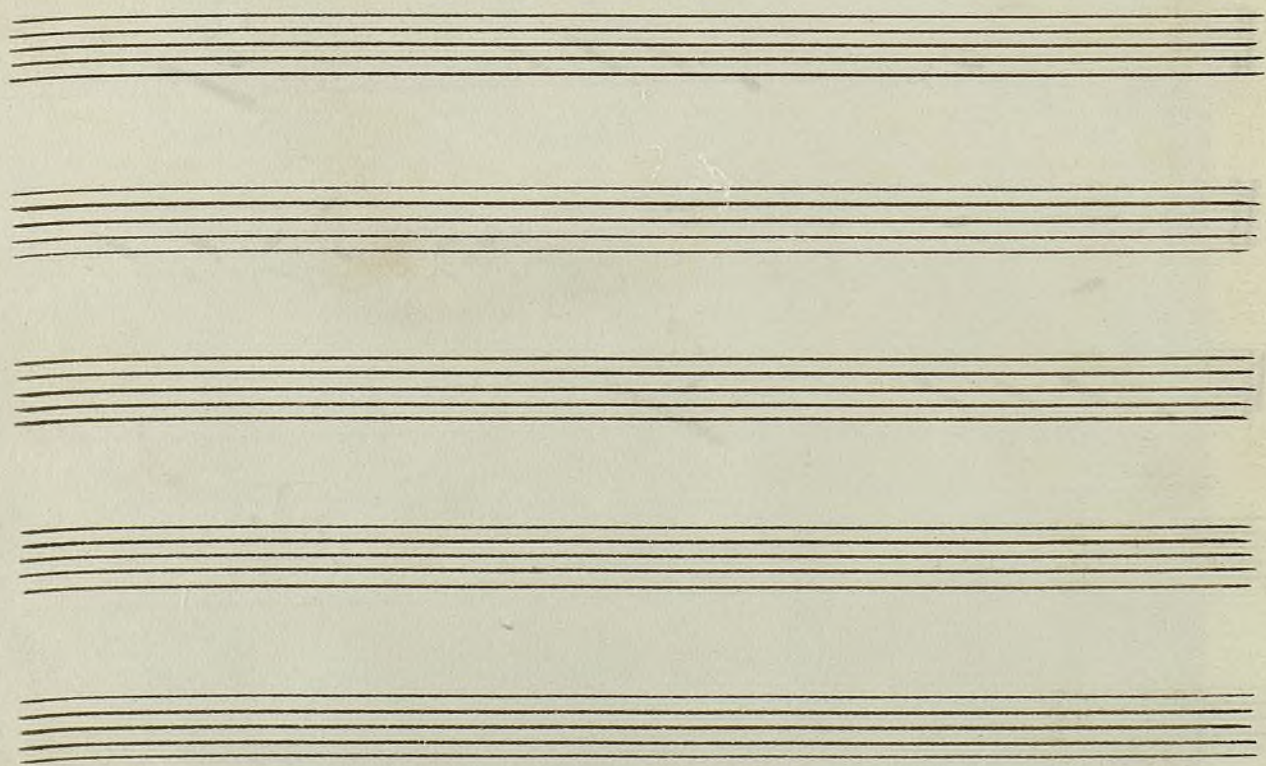
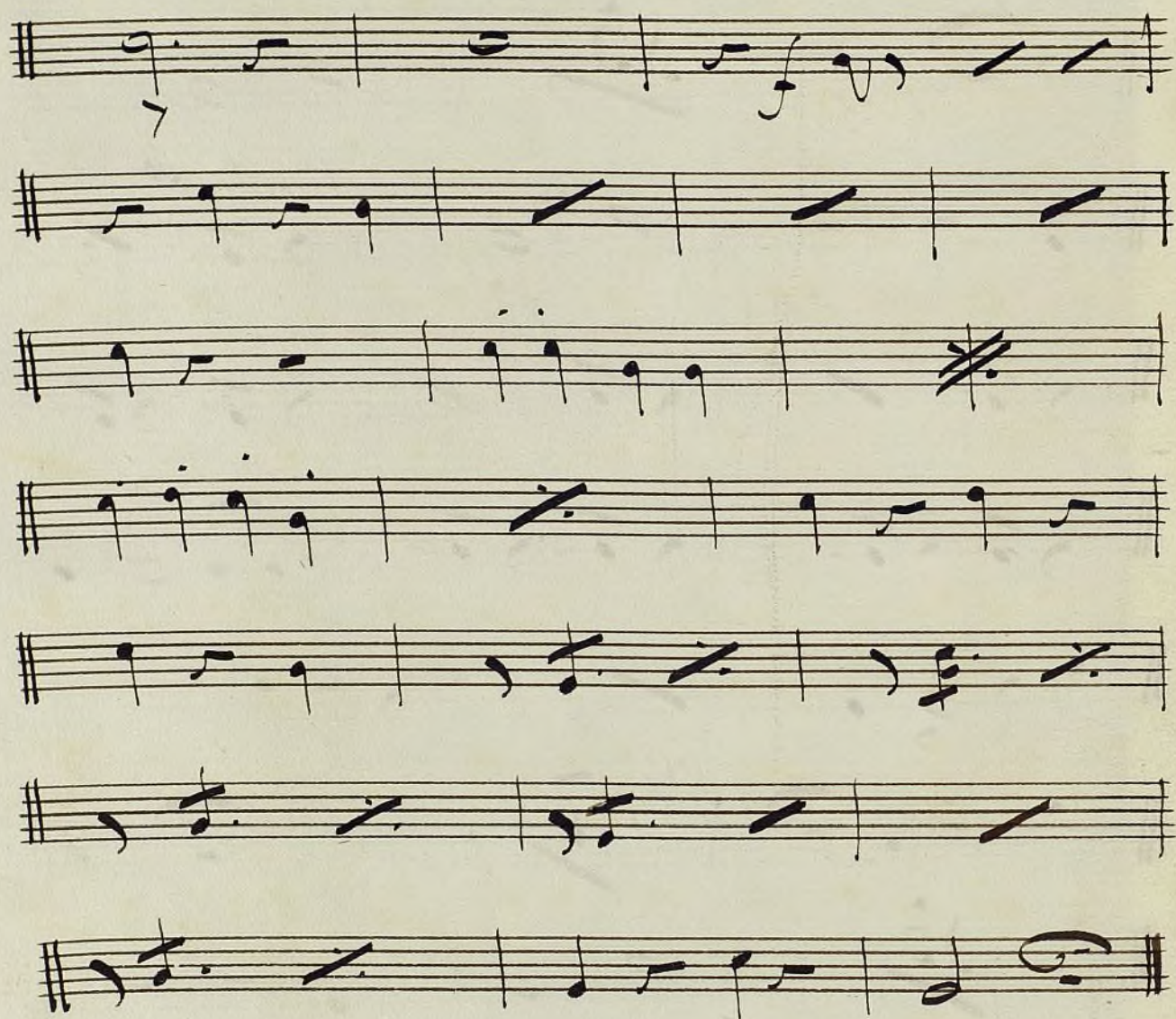



Corno. 2^o

Allegro
30

Sinfonia.

All.^o *in co*

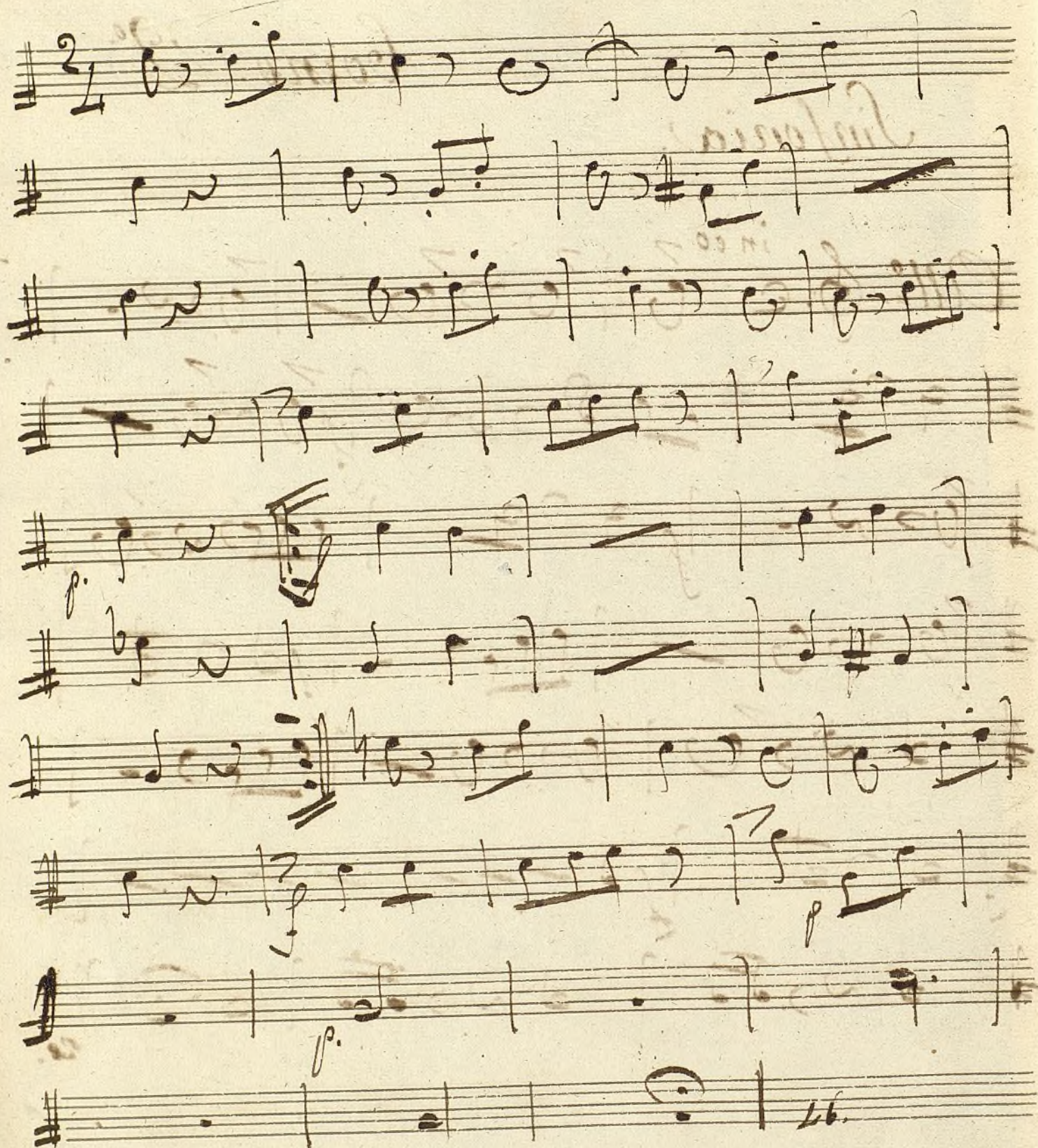

A handwritten musical score on ten staves. The notation is in a historical style, featuring various note values, rests, and dynamic markings. The first staff begins with a treble clef and a '2' time signature. The music is written in a single system across the ten staves. The notation includes many slurs and ties, suggesting a continuous melodic line. There are several dynamic markings: 'p' (piano) appears on the first, fourth, and sixth staves; 'p. G' (piano grande) appears on the fourth staff; 'cres.' (crescendo) appears on the eighth staff; and 'cresf.' (crescendo forte) appears on the ninth staff. The handwriting is in dark ink on aged, slightly stained paper. The staves are numbered 1 through 10 from top to bottom.

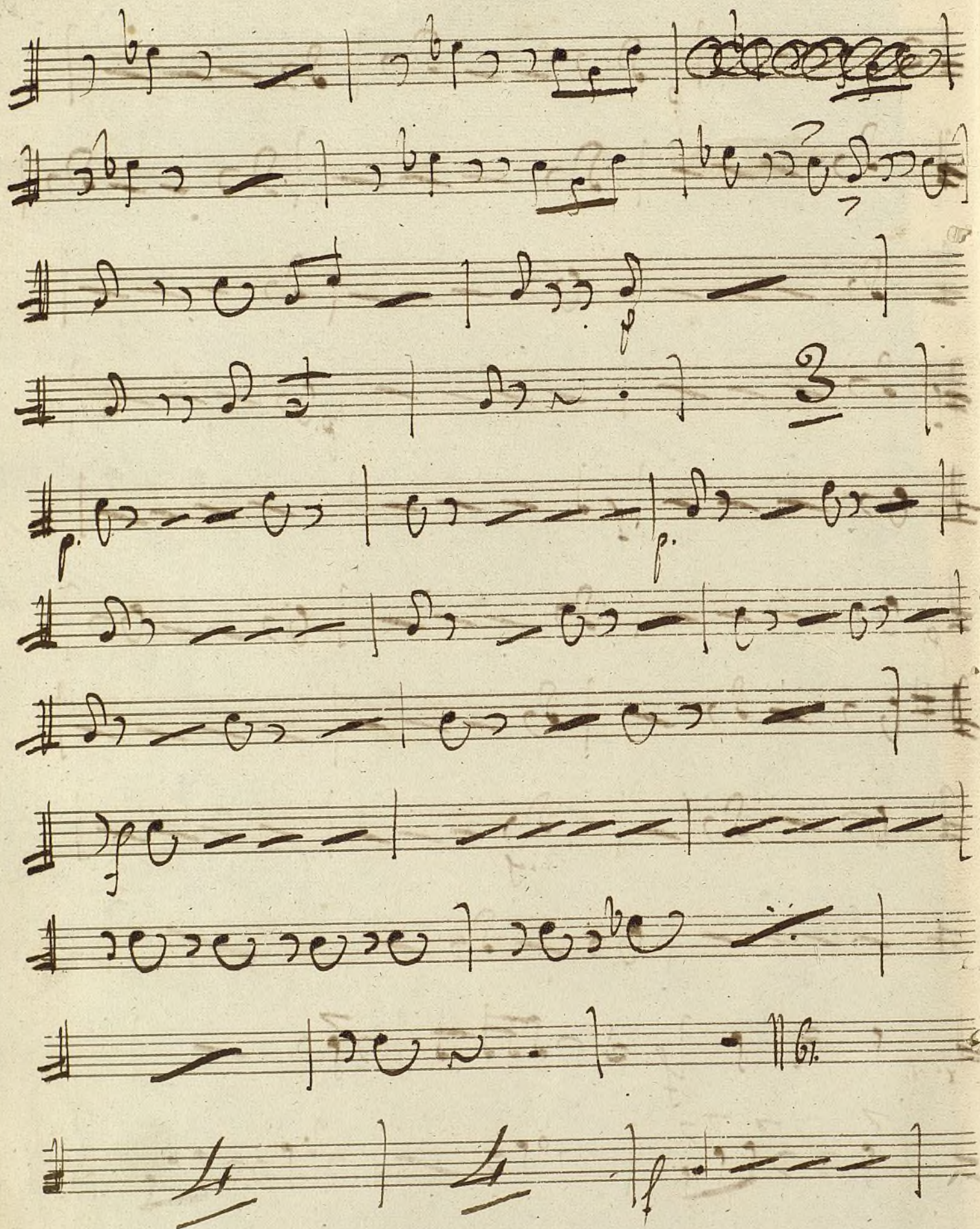

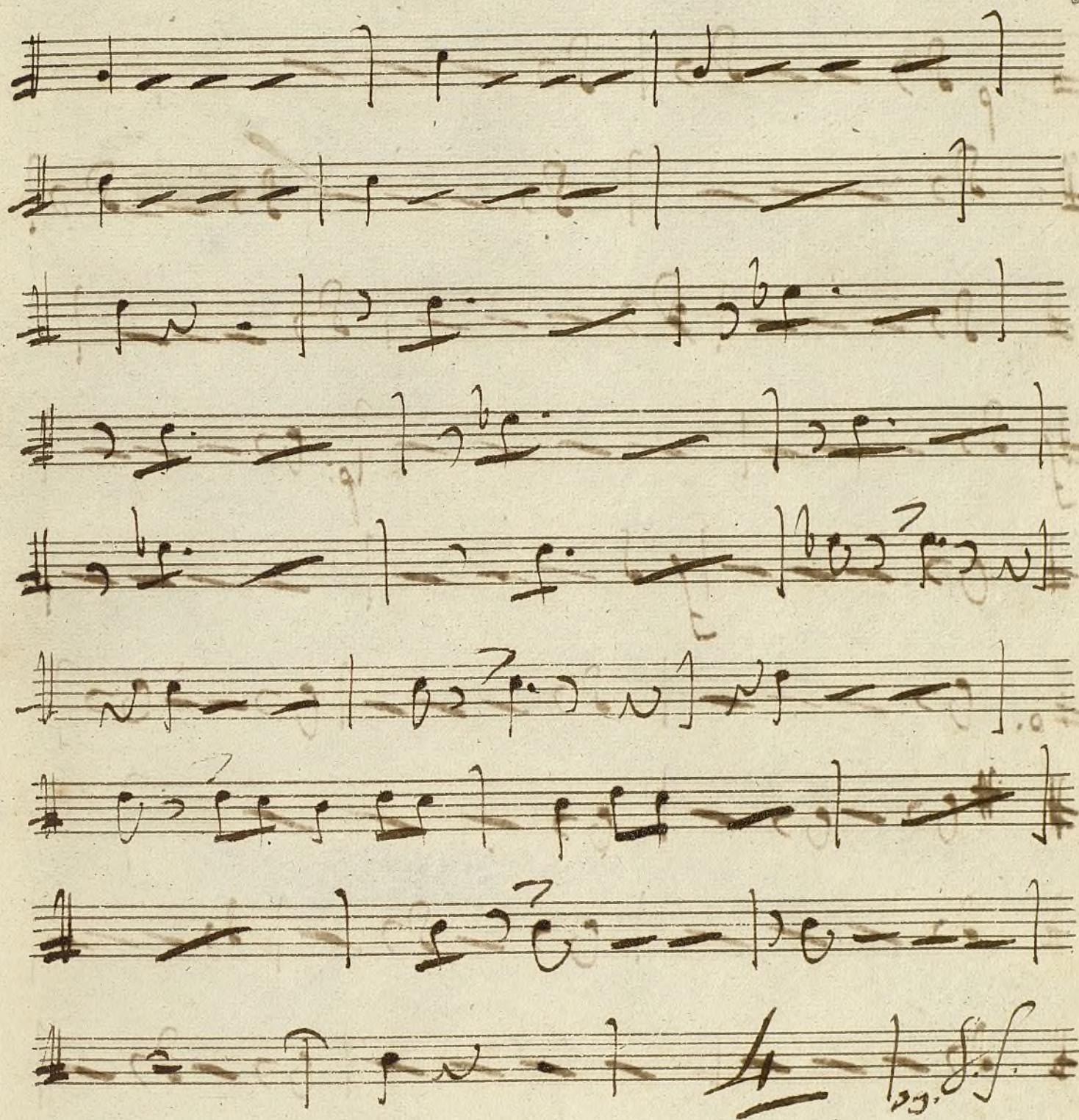

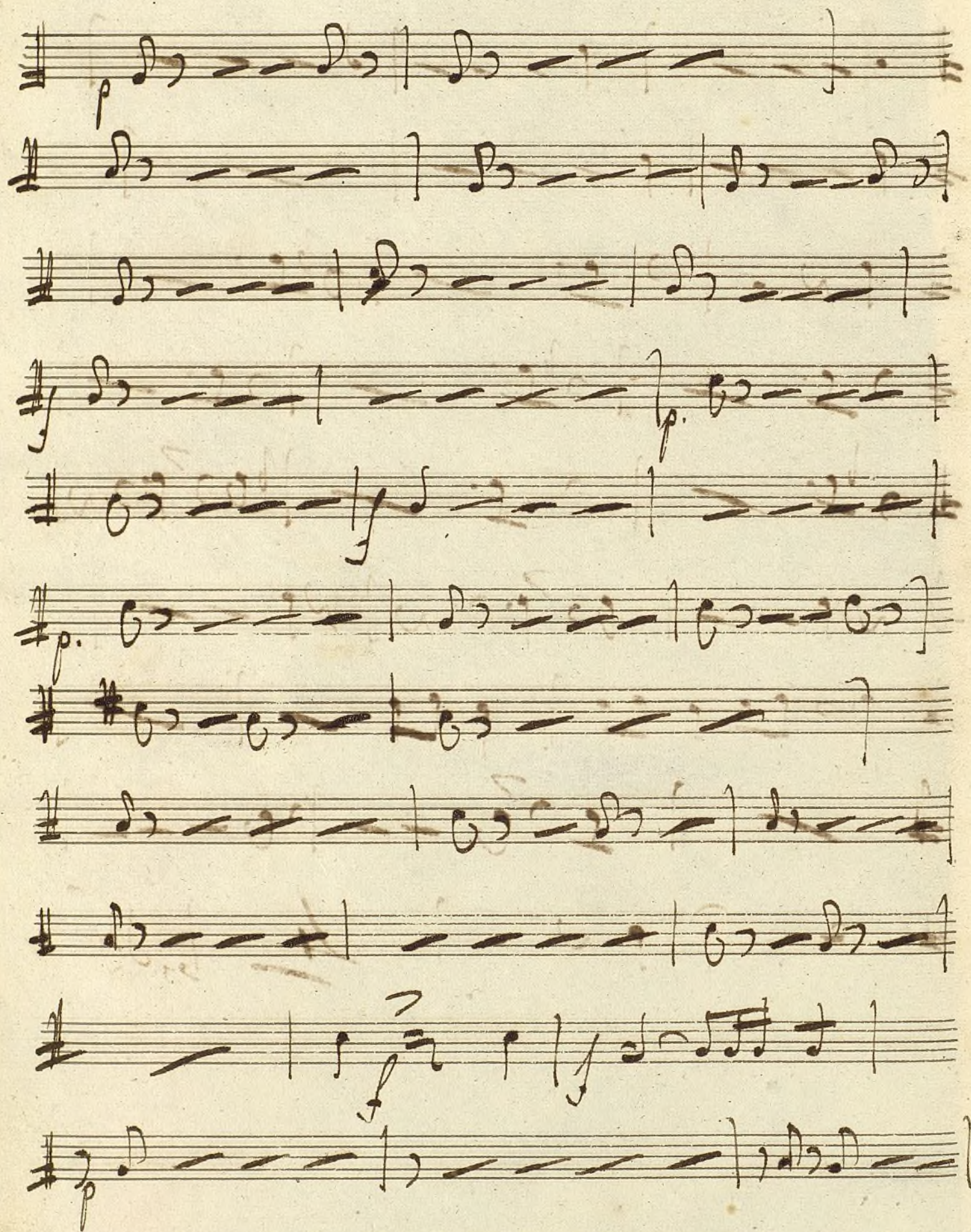

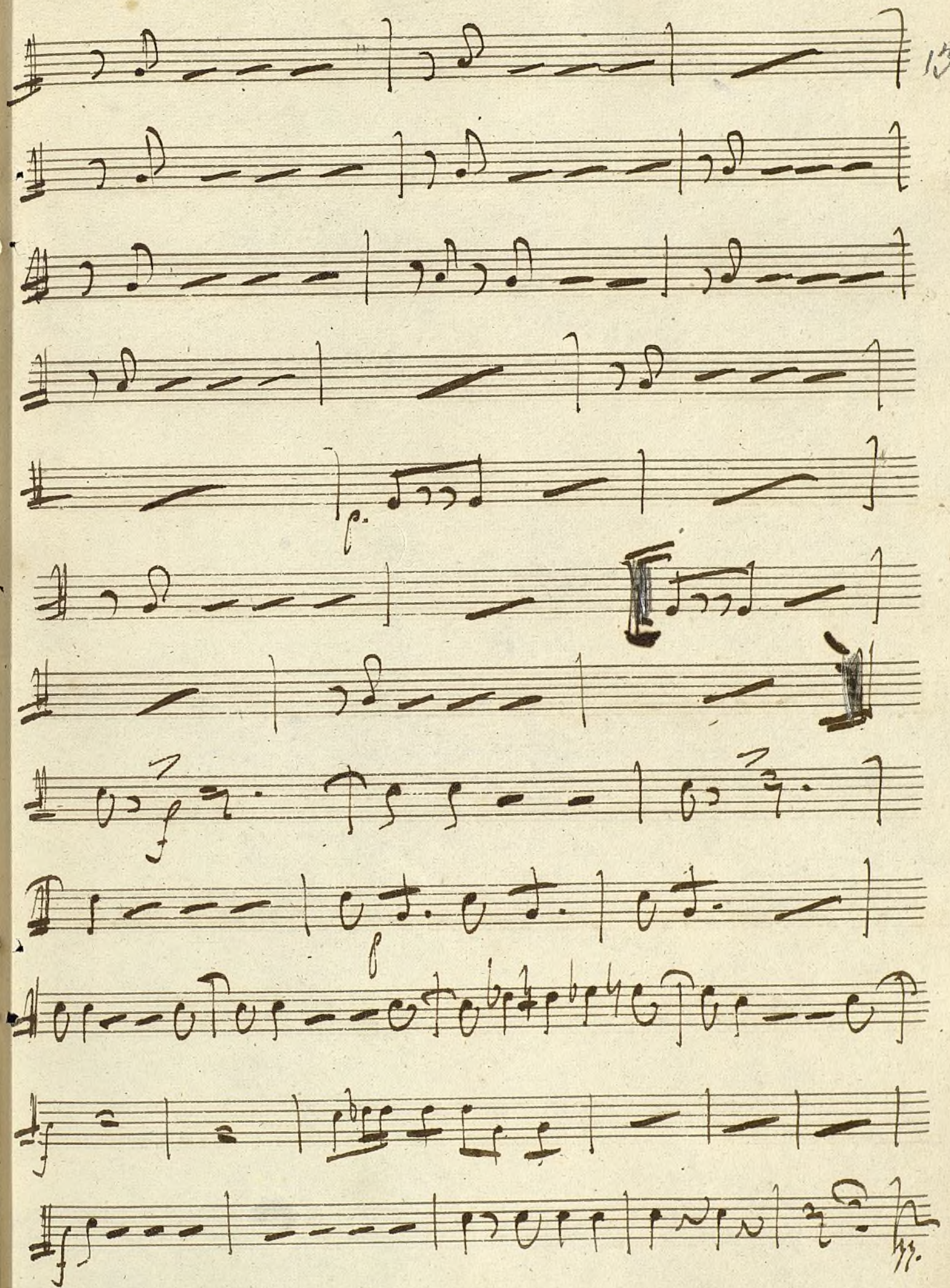

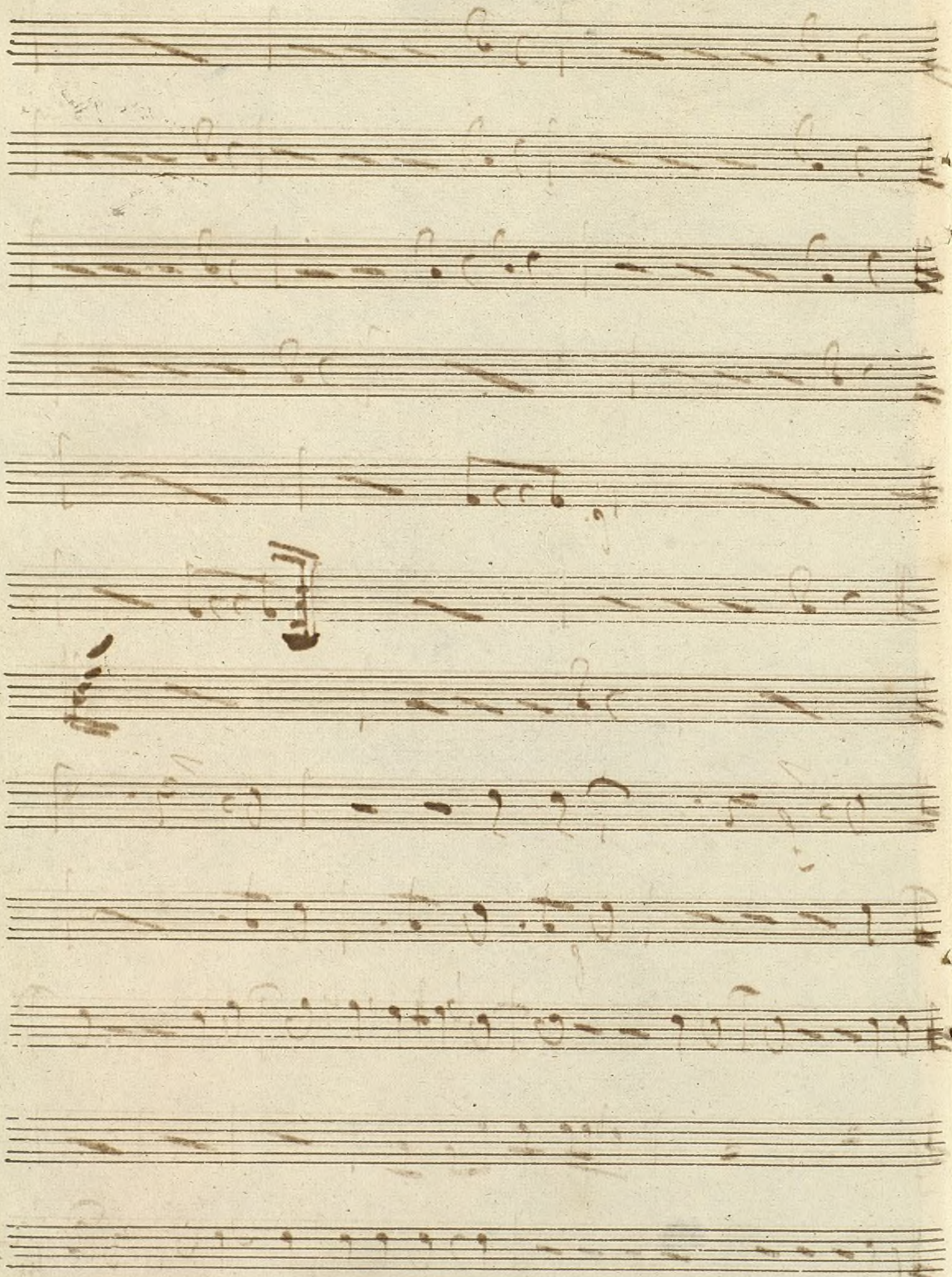

El soldado español.

Trompa 2^a con la 5^a

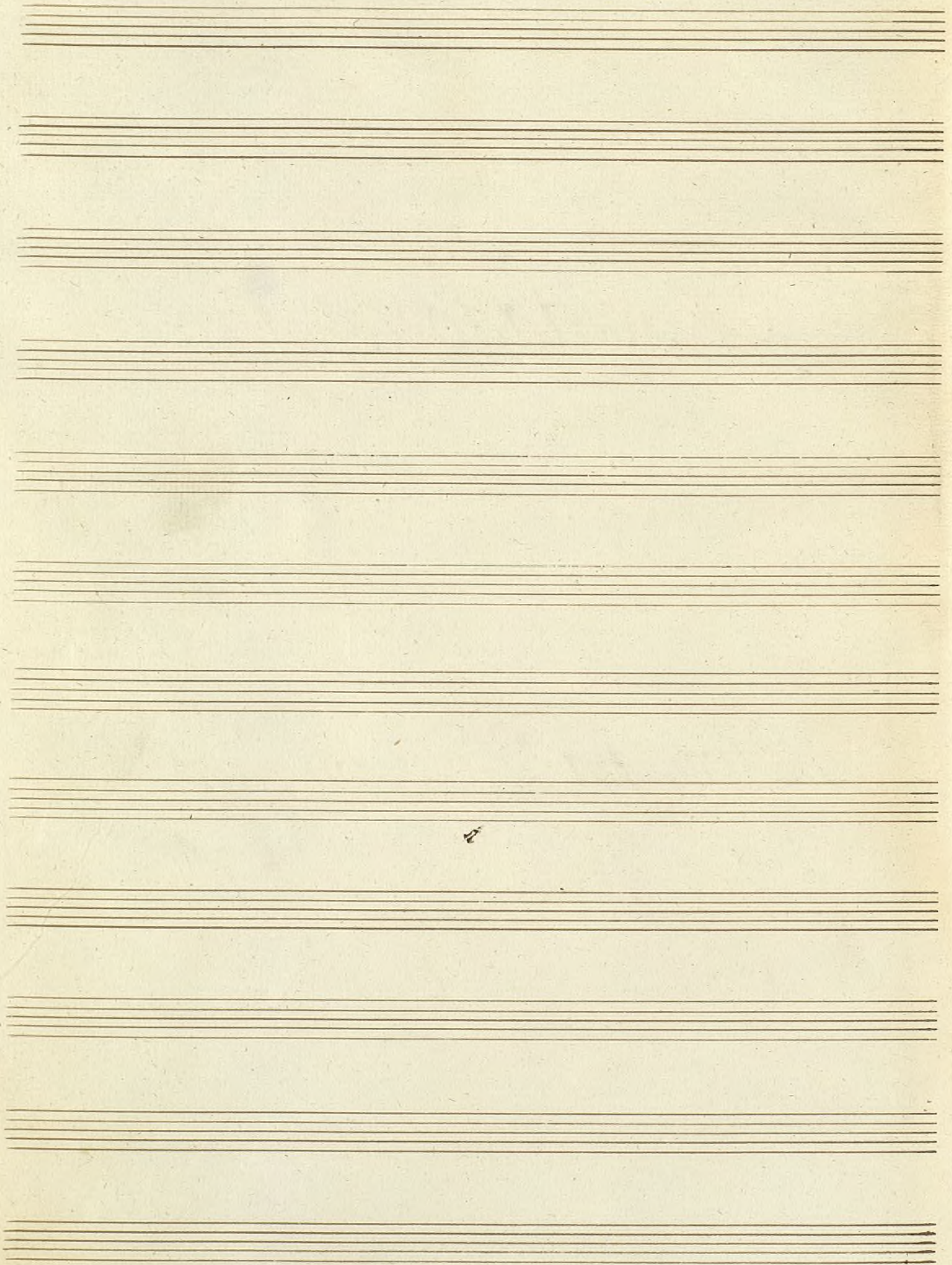

6

trompa 2^a

Sinfonia

Pellicano

In Clave Trompa 2ª

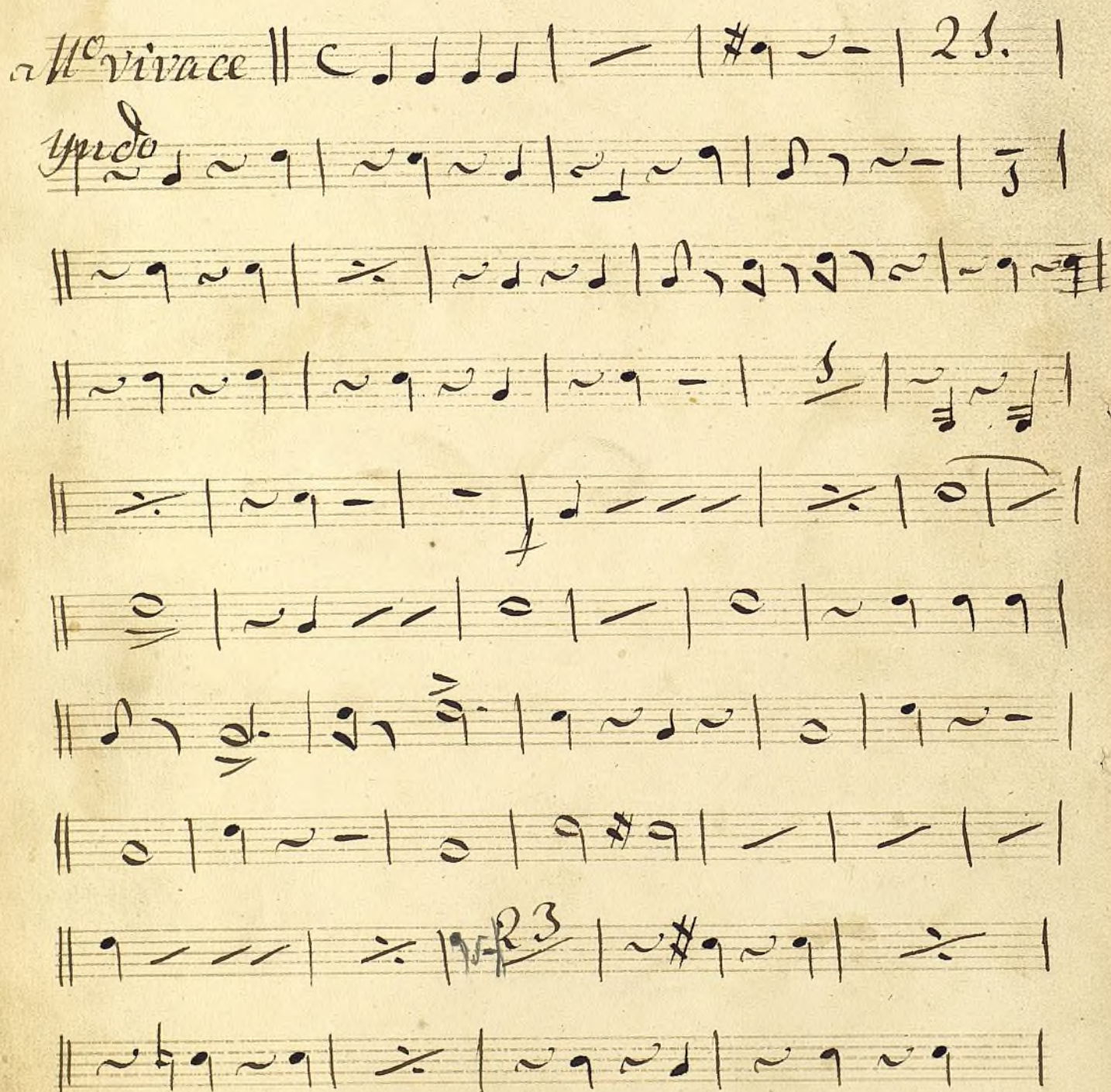
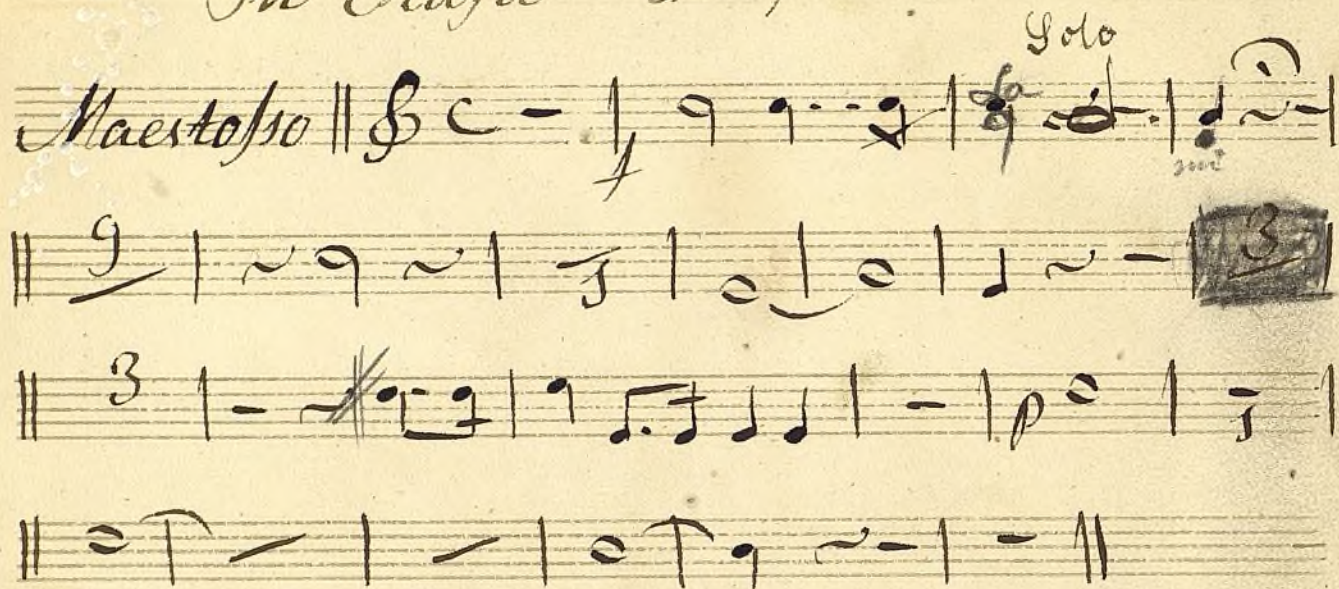

Handwritten musical score on ten staves. The notation includes various musical symbols such as notes, rests, and dynamic markings. The score is organized into measures by vertical bar lines.

Dynamic markings include:

- Cres* (Crescendo) appearing above the 4th staff.
- Polopiu* (Pizzicato) appearing above the 8th staff.
- P* (Piano) appearing below the 8th staff.
- Cres* (Crescendo) appearing above the 9th staff.

The score concludes with a double bar line and a fermata on the final staff.

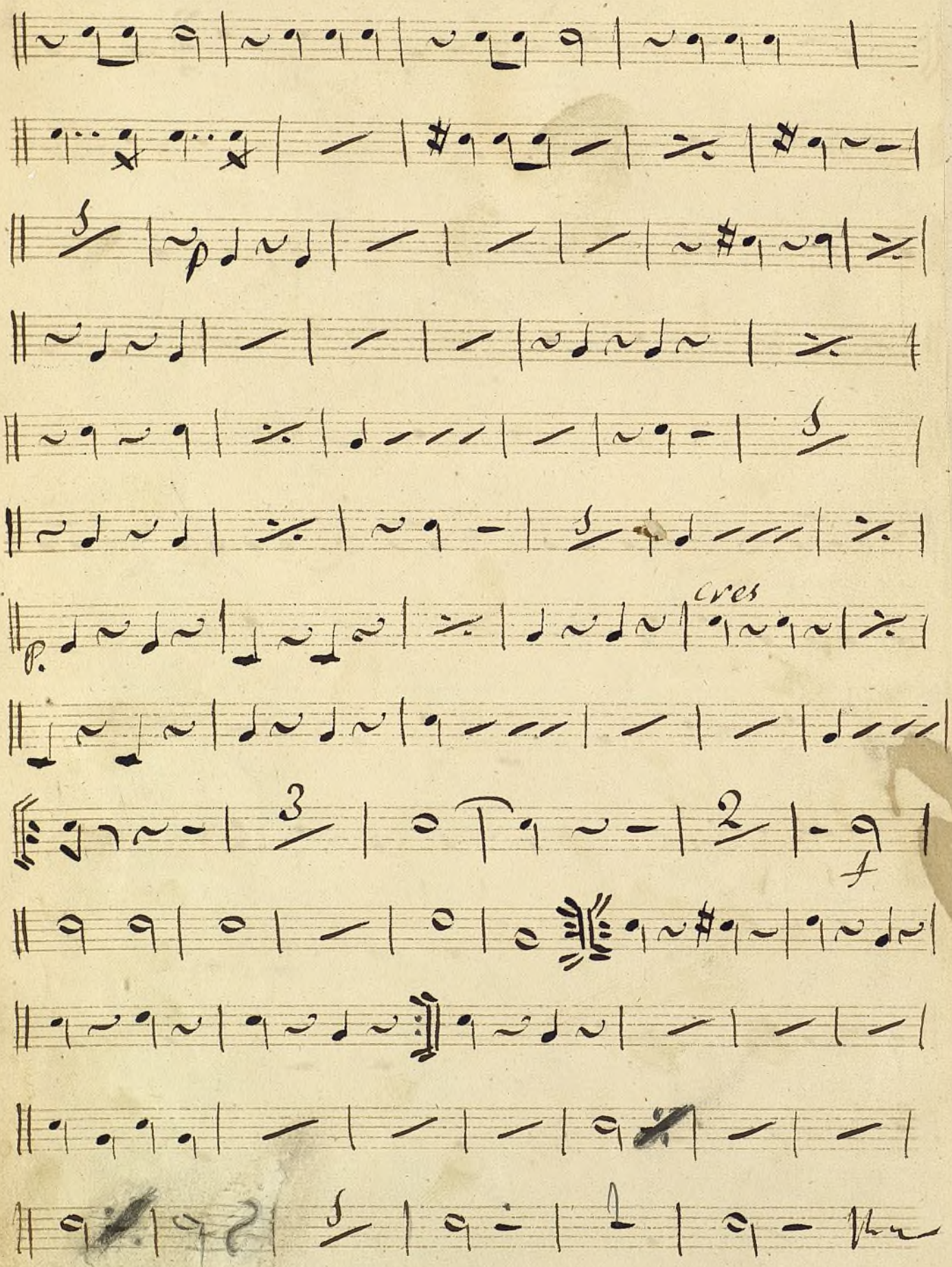

La Buena noche.

Trompa 2.^a — con la 1.^a

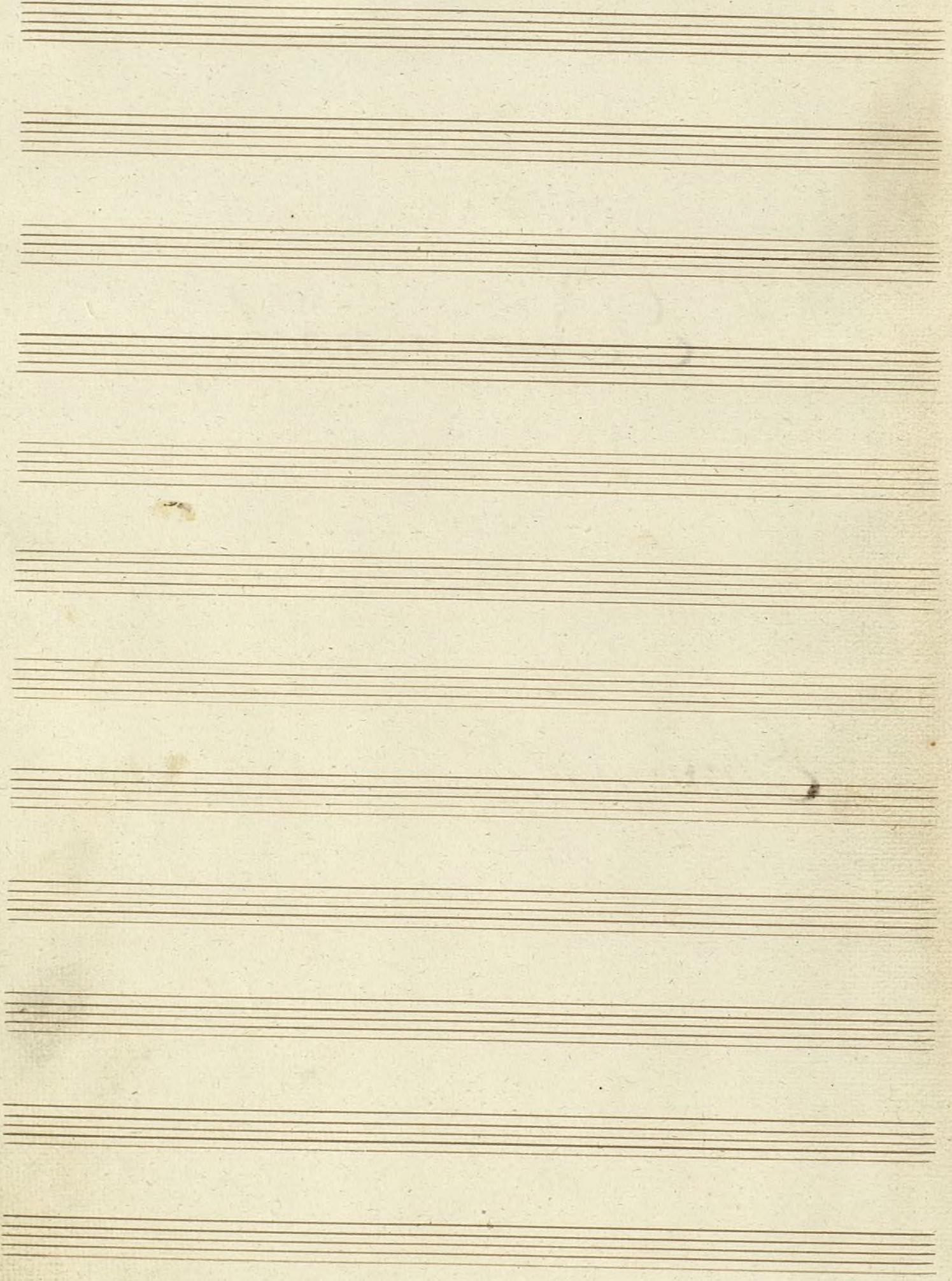

en fa

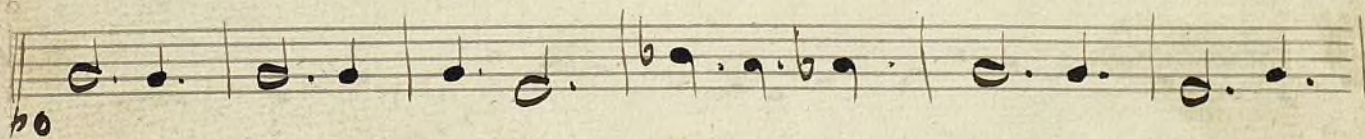
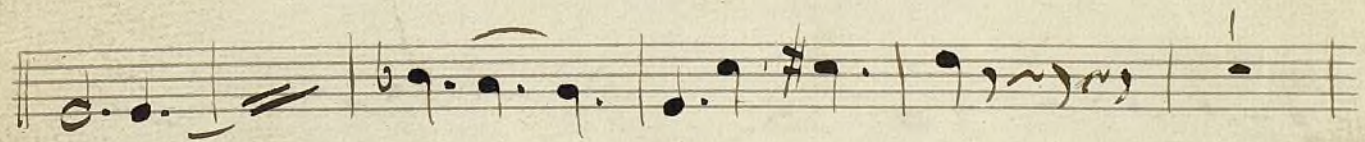
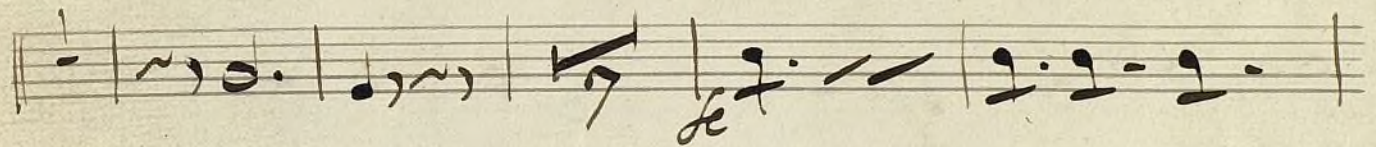
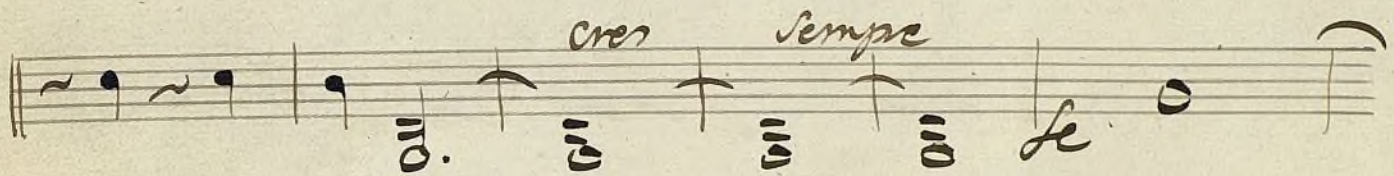

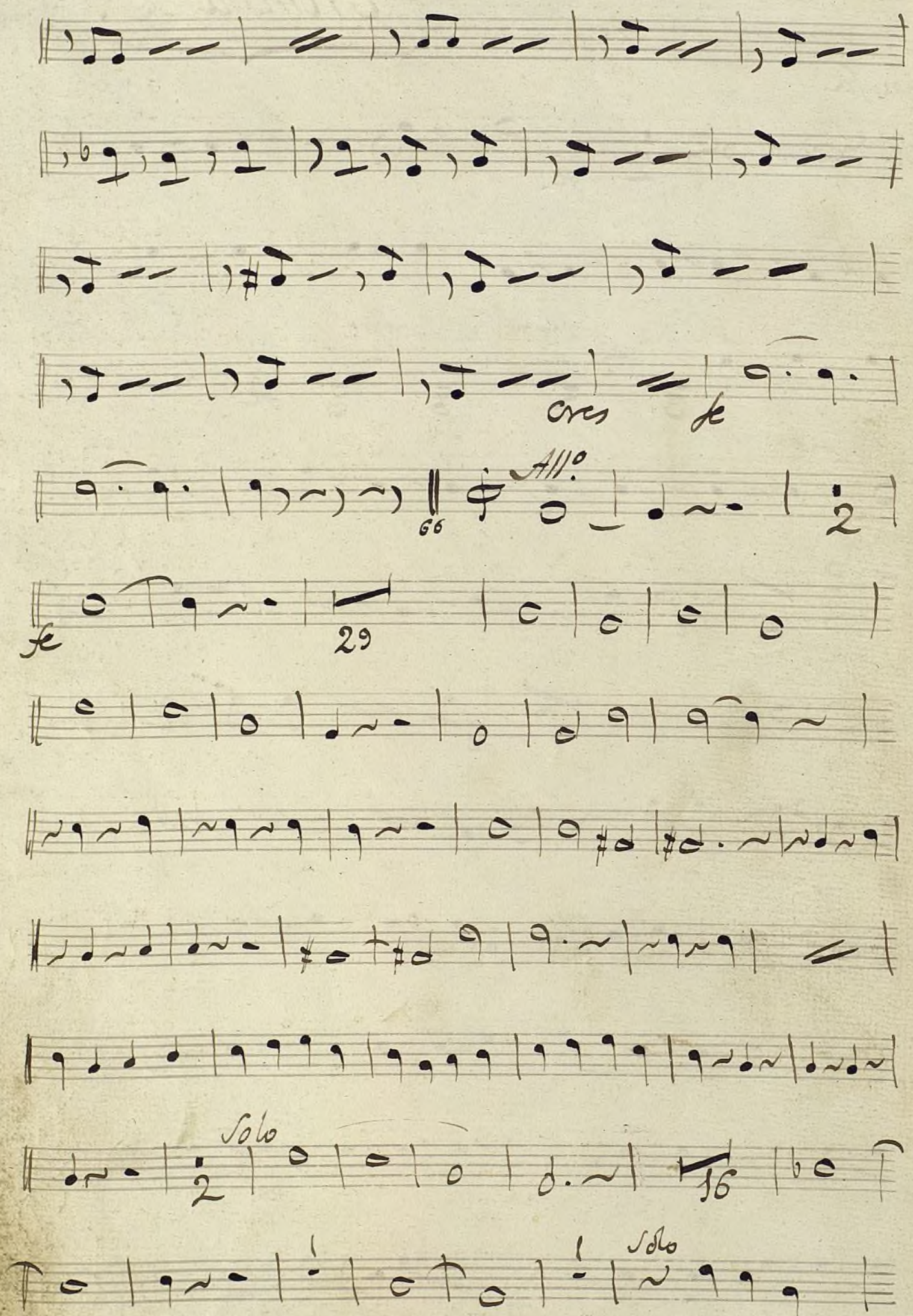

Handwritten musical score on ten staves. The notation includes various note values, rests, and dynamic markings. The score is written in a single system across ten staves. The first staff begins with a treble clef and a key signature of one flat. The notation includes many beamed notes, suggesting a fast tempo. Dynamic markings include 'Cres', 'Solo', 'f', and 'piu mosso'. The score concludes with the instruction 'Crescendo fino al fine'.

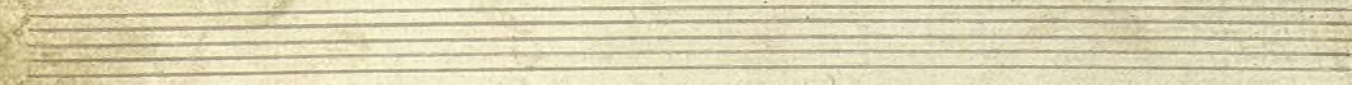
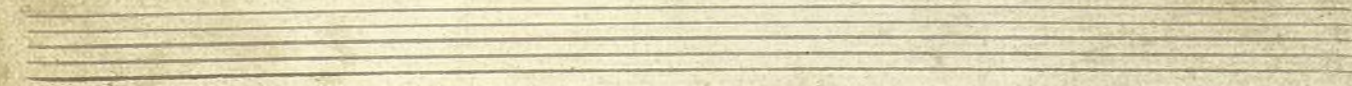
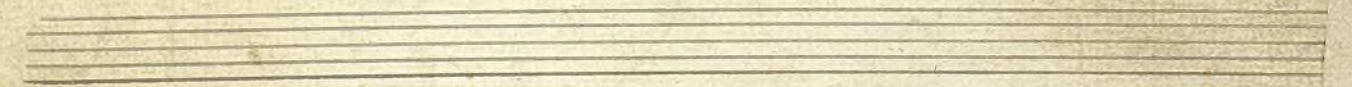
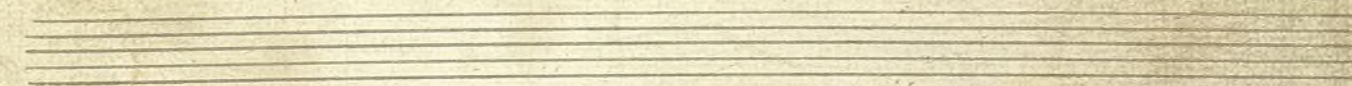
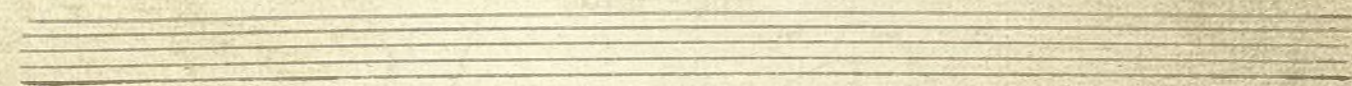
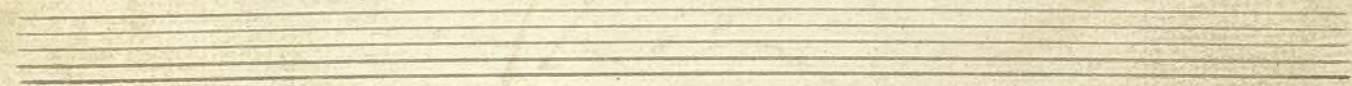
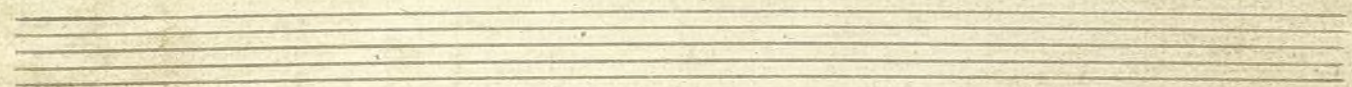
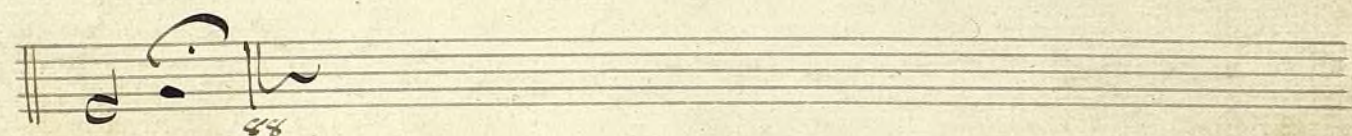
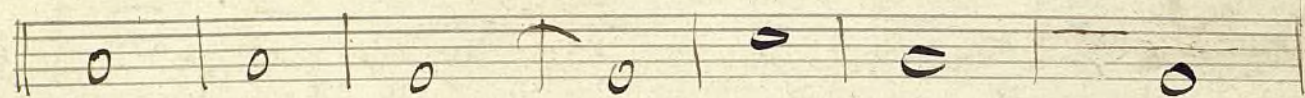

Corno 2.^o

La foto volta

Introducción

2.º Como.

Handwritten musical score for a piece titled "Introducción" (Introduction) and "Trio". The score is written on ten staves. The first staff is the title "Introducción". The second staff is the key signature, G major (one sharp). The third staff is the time signature, 2/4. The fourth staff is the first measure of the introduction, marked with a "56" above the staff. The fifth staff is the second measure of the introduction, marked with a "10" above the staff. The sixth staff is the third measure of the introduction. The seventh staff is the fourth measure of the introduction. The eighth staff is the fifth measure of the introduction. The ninth staff is the sixth measure of the introduction. The tenth staff is the seventh measure of the introduction, ending with a double bar line. The score is written in a cursive style, typical of 19th-century manuscript notation.

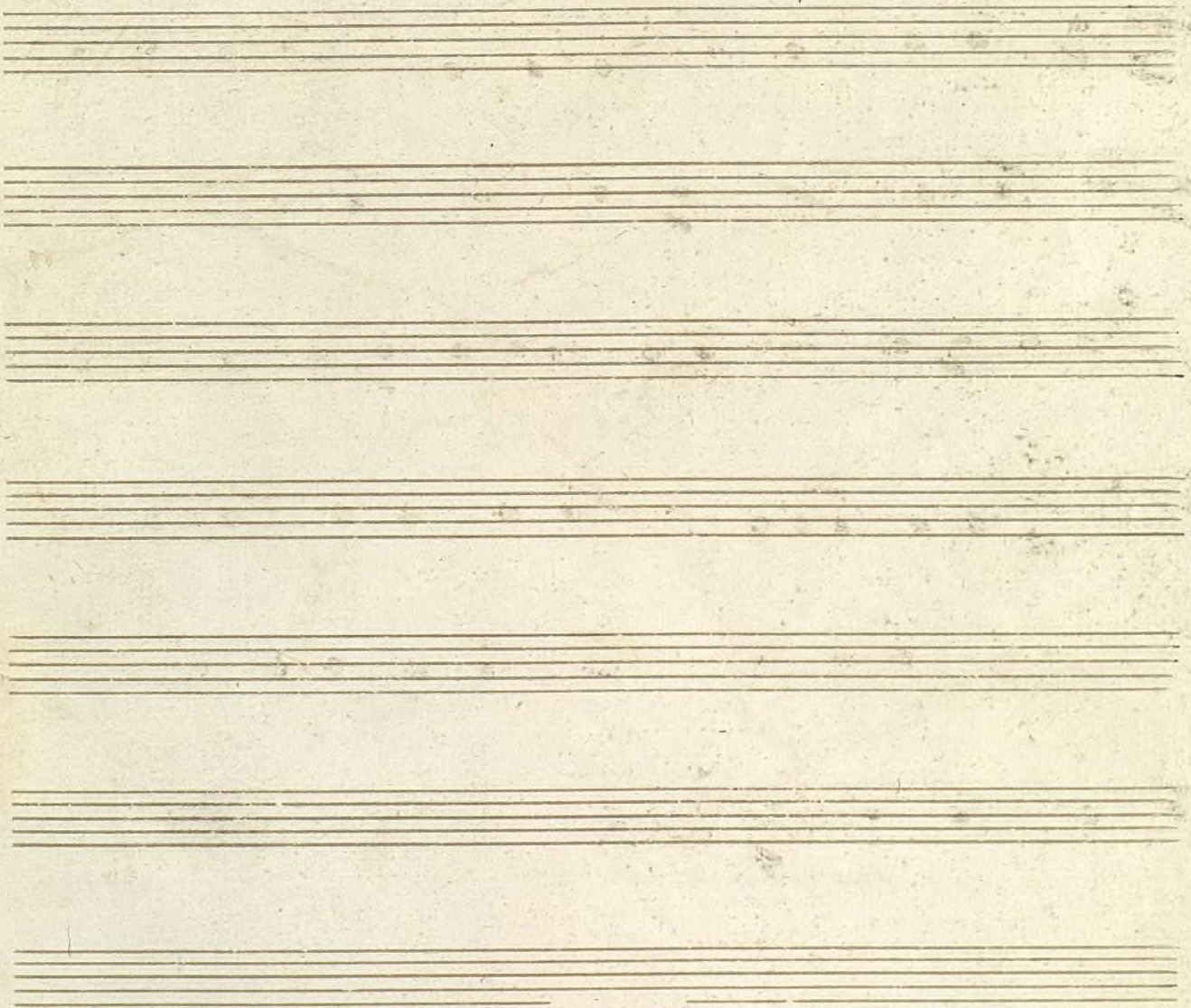
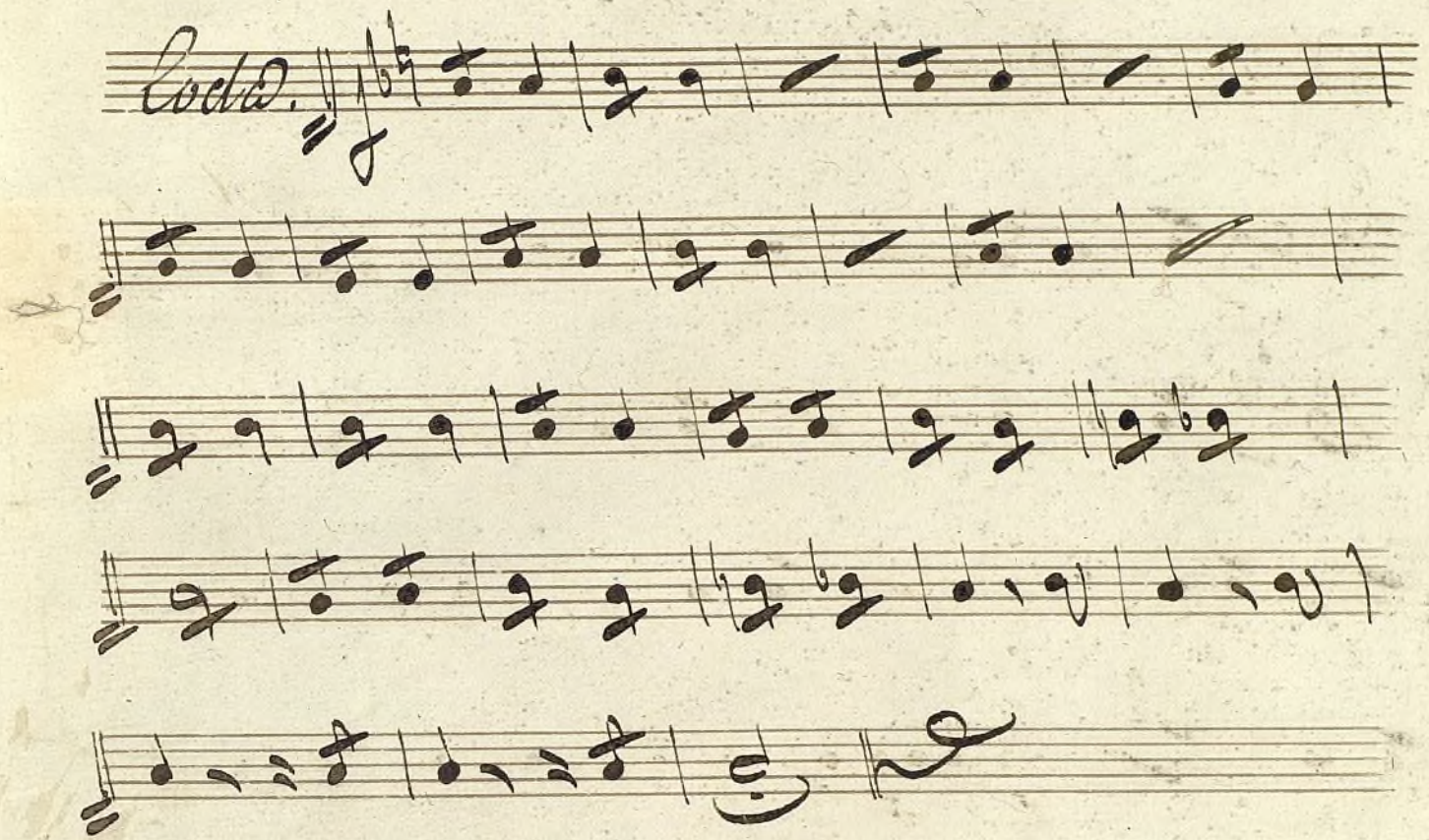

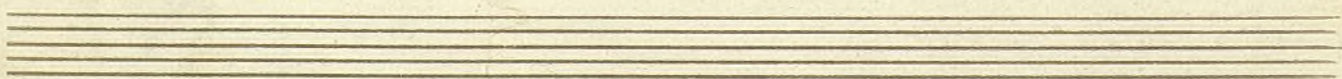
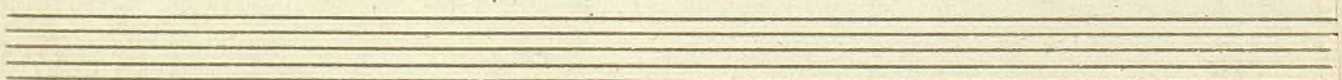
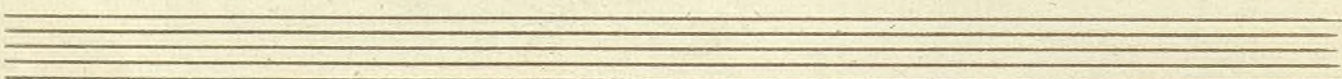
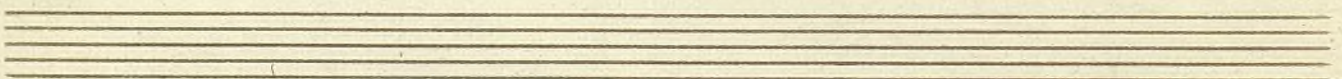
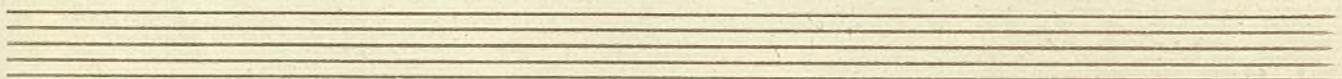
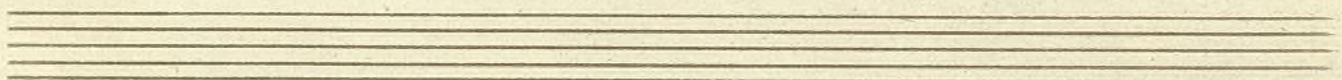
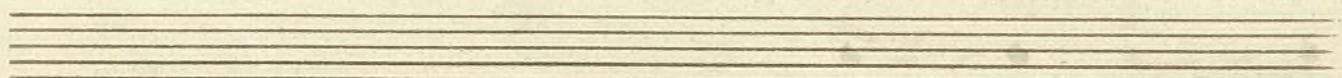
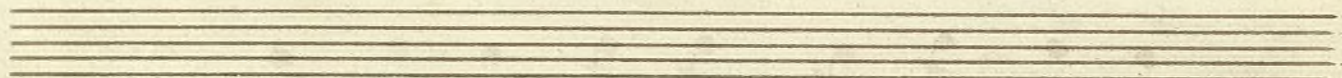
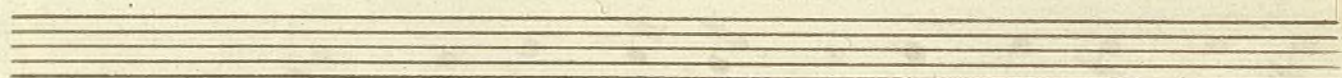
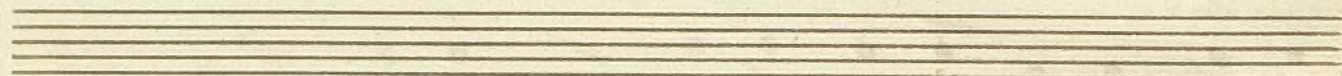
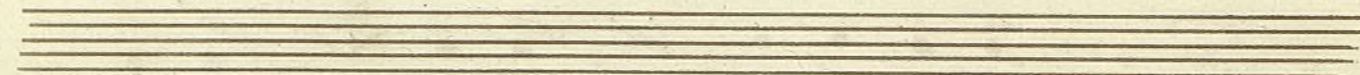

Sinfonia Tappa Corni 2.

All. Vivace In key



And. Maestoso. In key.
mi b.

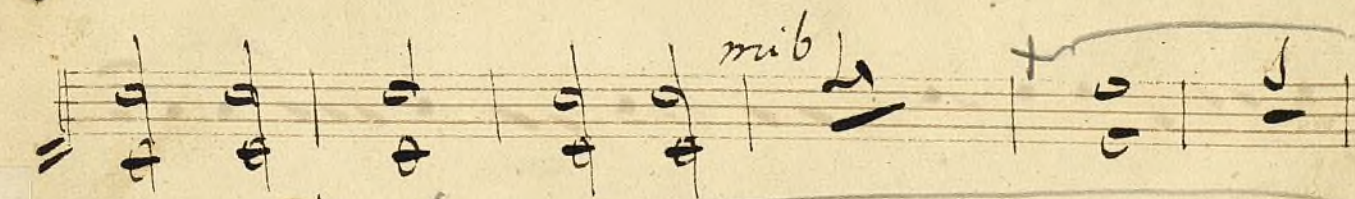

And.



animato.

Subito in re

animato.

Handwritten musical score for a piano piece, measures 1-17. The notation is in treble and bass staves. The tempo is marked 'animato.' and the key signature changes to 'Subito in re' (D major). The music features various rhythmic patterns including eighth and sixteenth notes, and rests.

Rit. 18 *Ritardando*

Handwritten musical score, measures 18-19. Measure 18 is marked 'Rit.' and measure 19 is marked 'Ritardando'. The notation shows a transition in tempo and dynamics.

Ritardando.

Handwritten musical score, measures 20-21. The notation continues the piece with a 'Ritardando' marking. The music concludes with a final cadence.

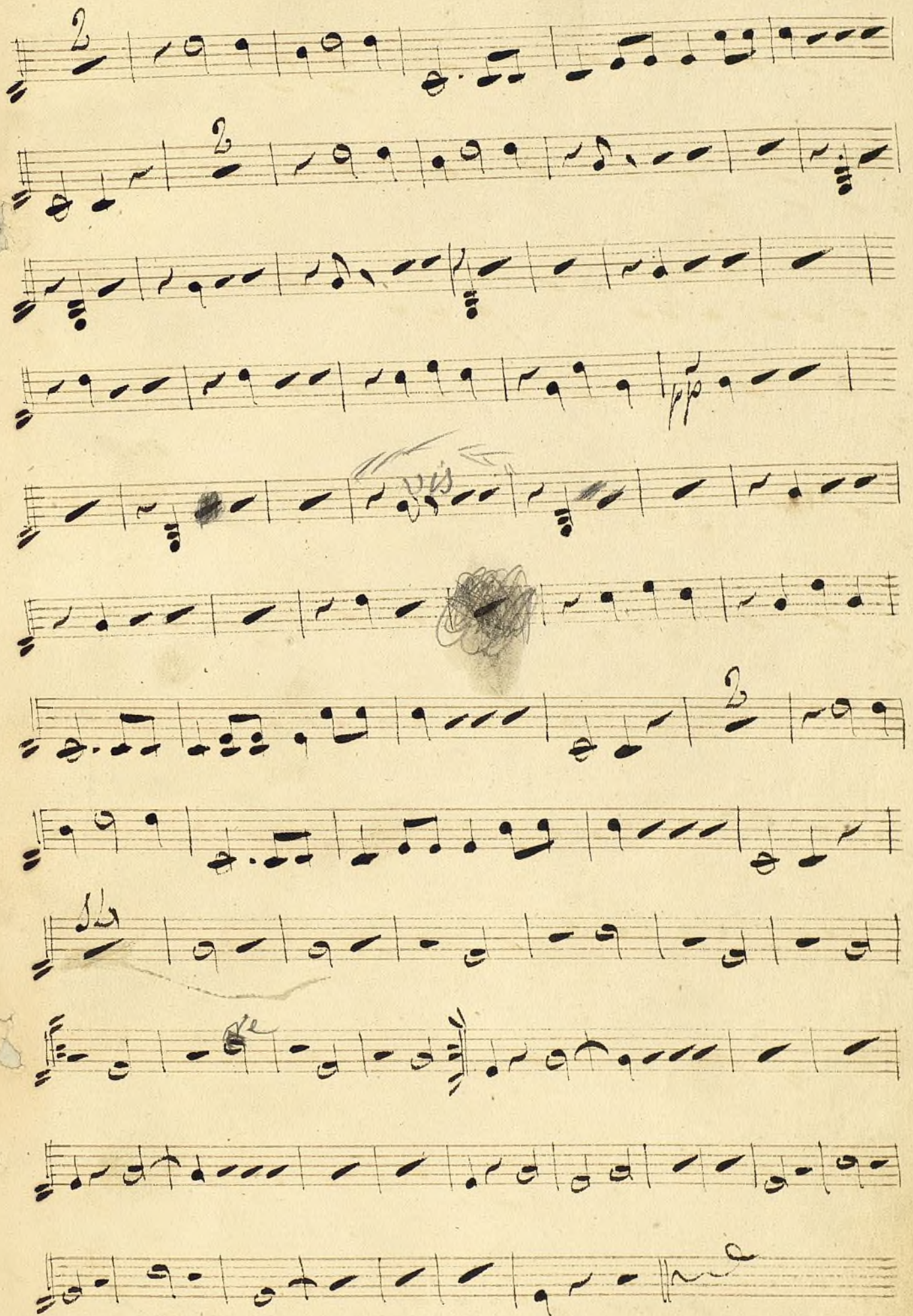

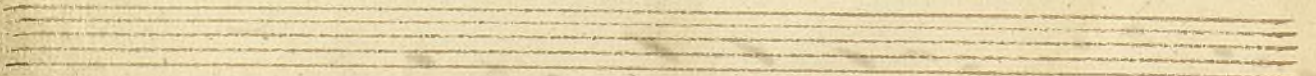
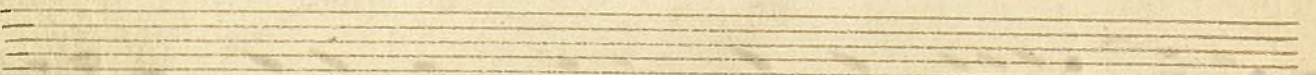
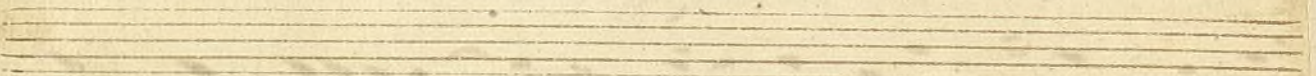
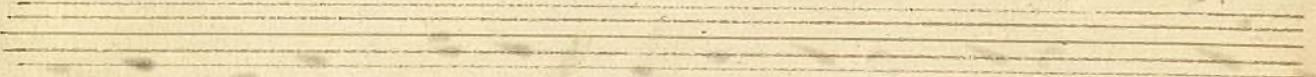
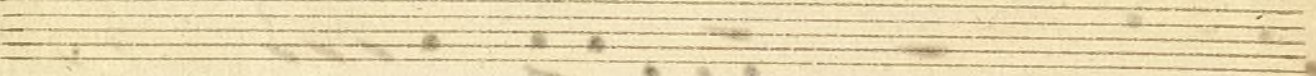
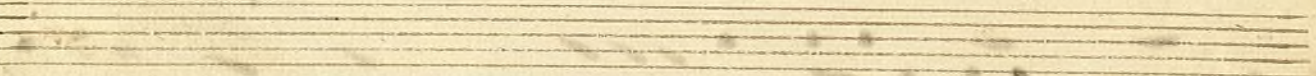
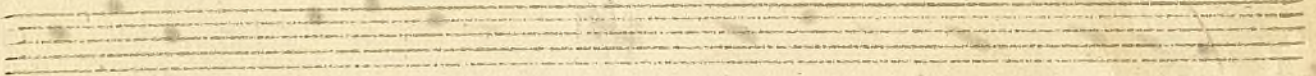
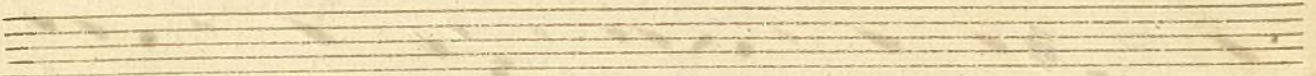
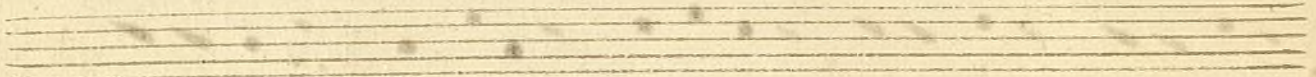
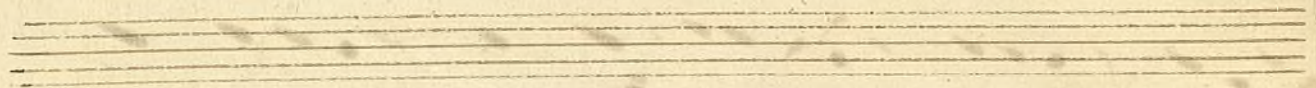
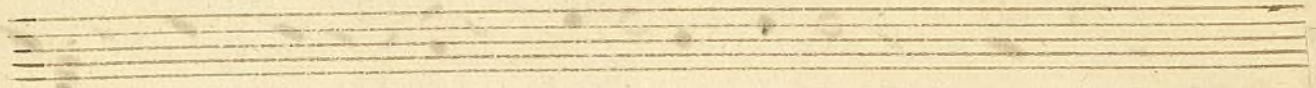
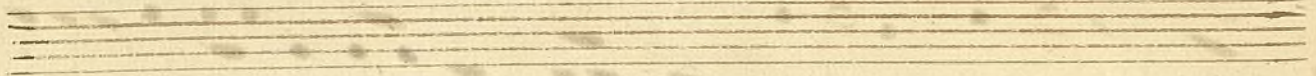

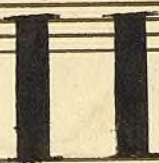
Two vertical bar lines are positioned on the first staff of the page, centered between the first and second staves.

Corno 2º

Polka de trompetas

Corno 2.^o en fa

Letra de trompetas.

Introducción

trio 56

Coda 2

Quinto de Doble de 53/59

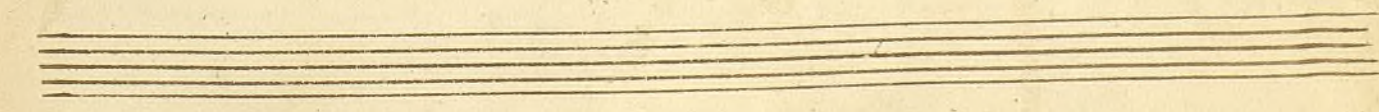
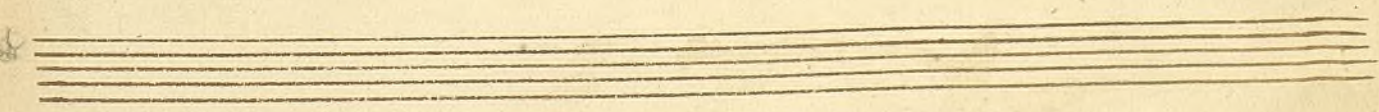
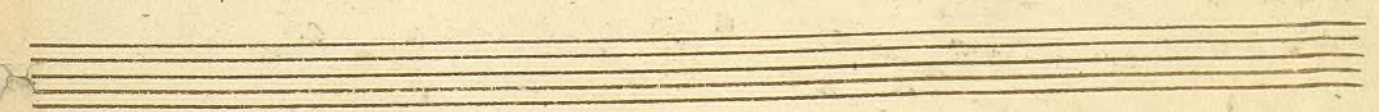
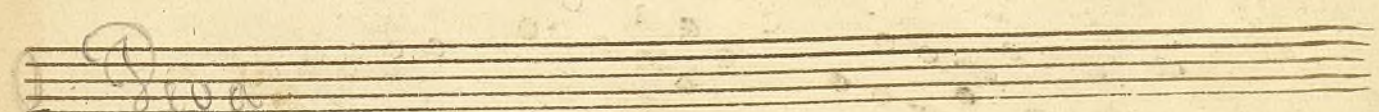
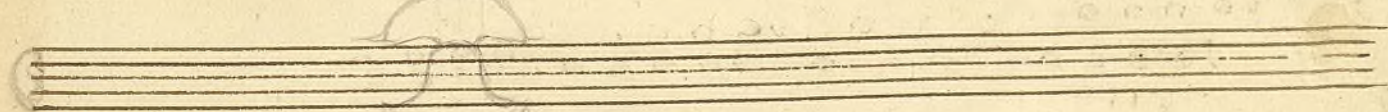
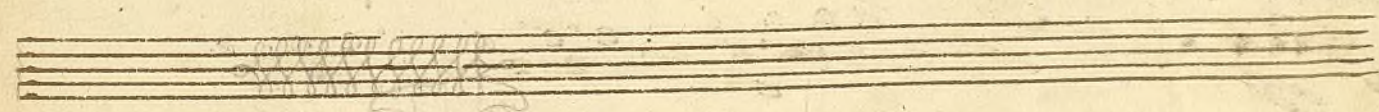
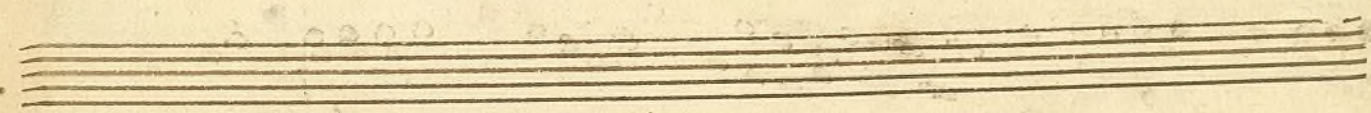
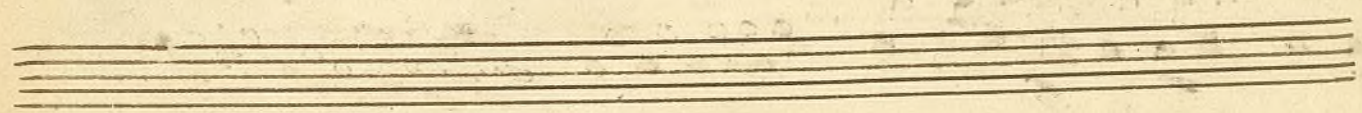
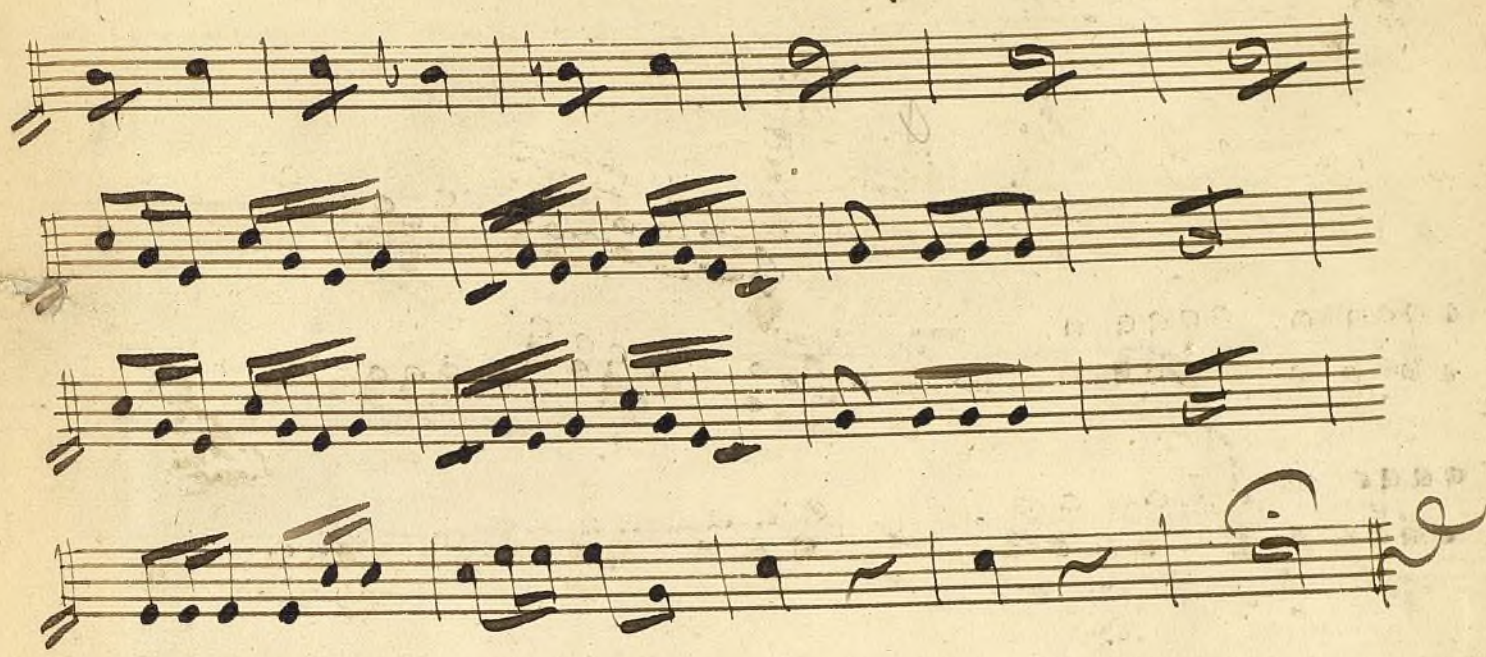

Siga

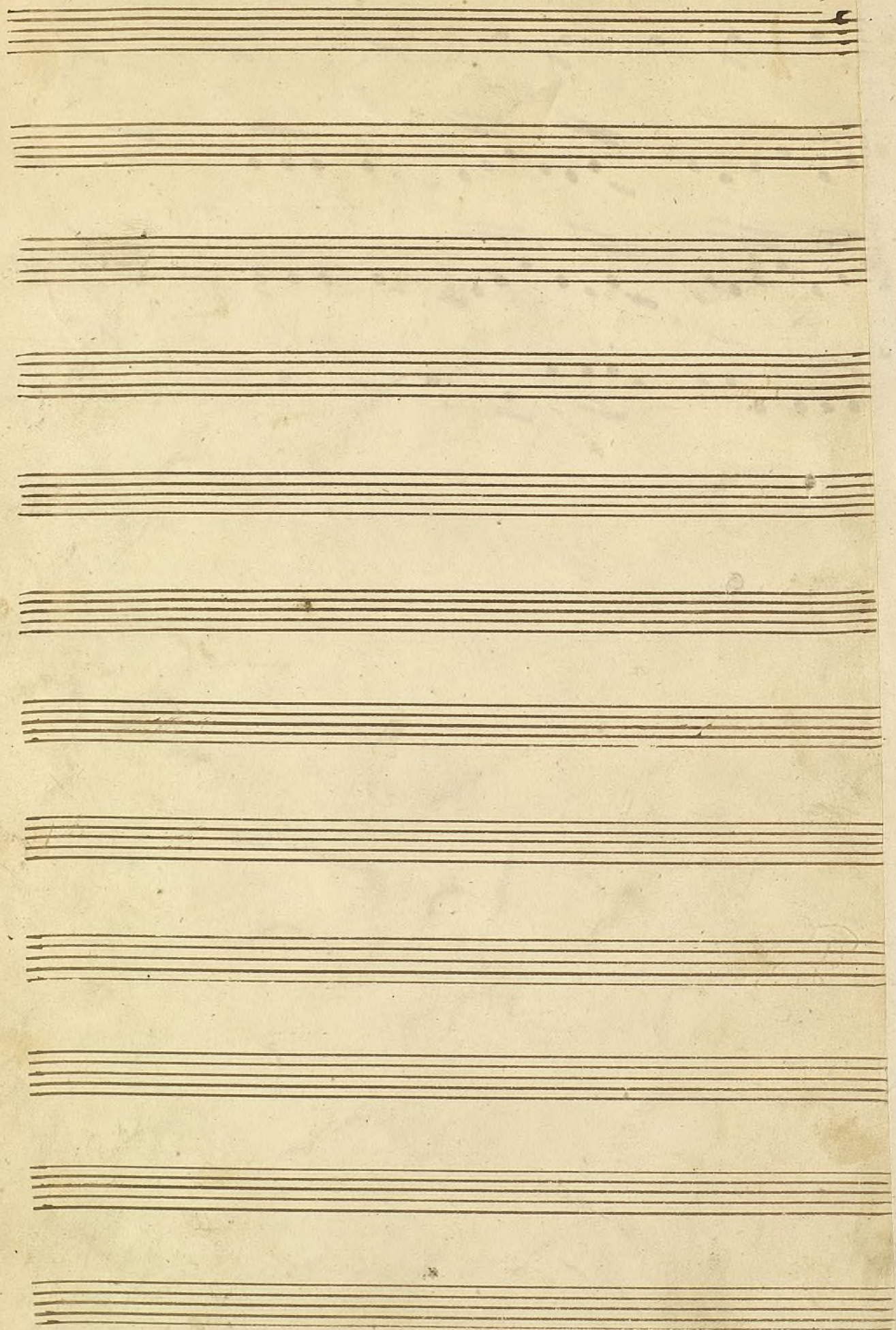

12

Sinfonia

Compuesta por Manuel Fubau.

Trompa segunda

Introducción.
Allegro vivo.

En fa.

Handwritten musical score for the 'Introducción' section. It consists of six staves of music in 2/4 time, featuring various notes, rests, and dynamic markings like 'ff' and 'f'.

Andante pastoral.

28

Handwritten musical score for the 'Andante pastoral' section. It consists of six staves of music in 6/8 time, featuring various notes, rests, and dynamic markings like 'Solo' and 'ff'.

Molto 18c 7 12

Handwritten musical score on ten staves. The notation includes various note values, rests, and accidentals. The first staff begins with 'Molto' and a tempo marking. The score concludes with a double bar line and a signature 'U. F.' in the bottom right corner.

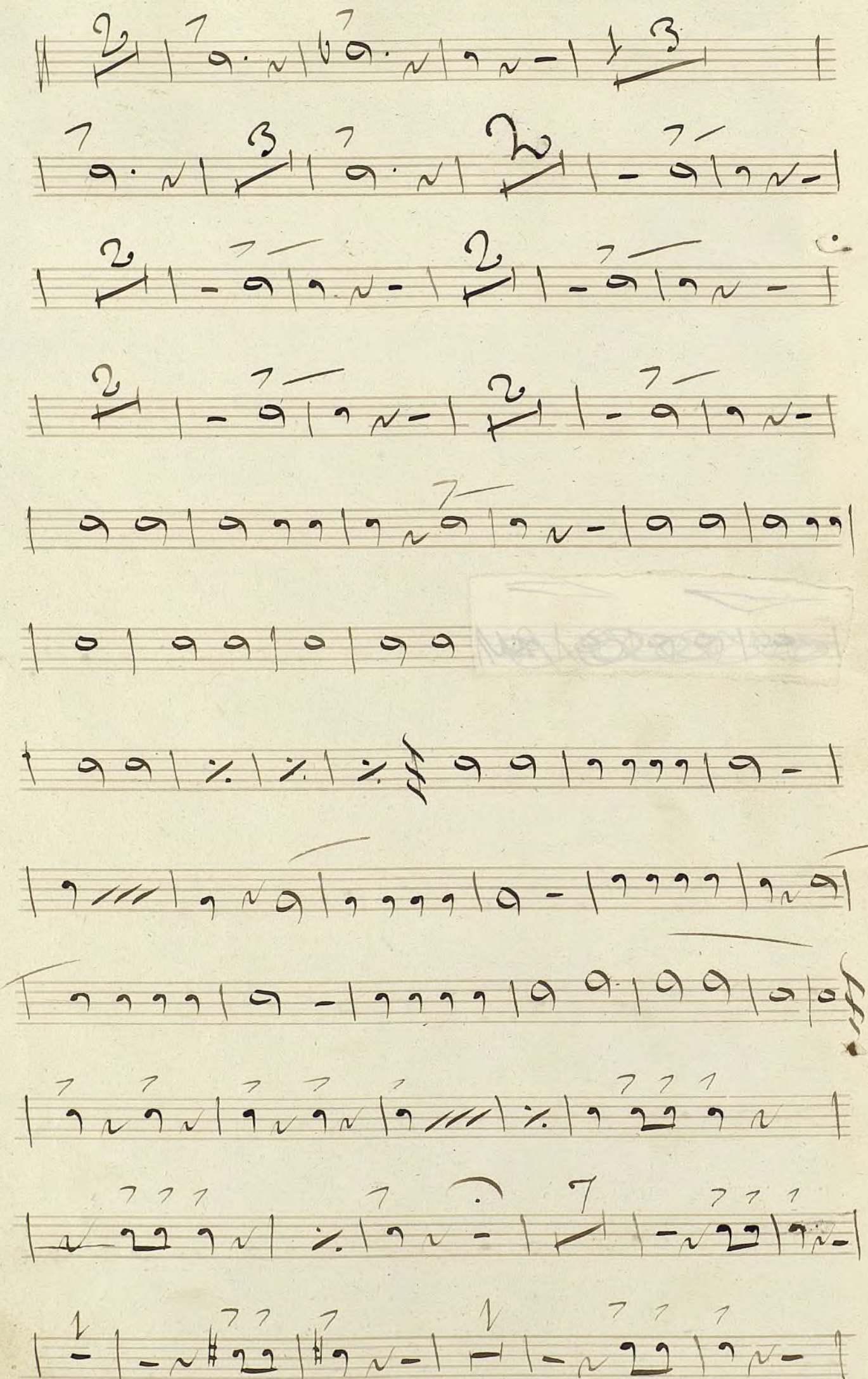



Solo. *à tiempo.*

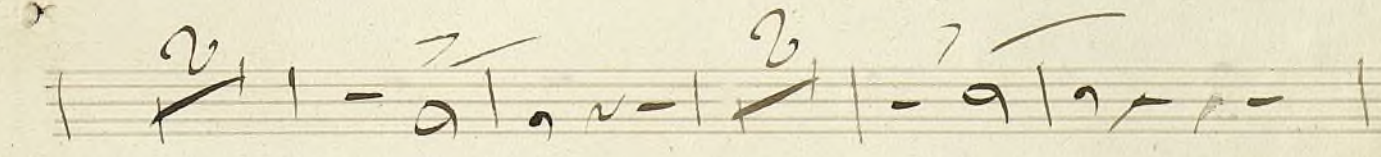
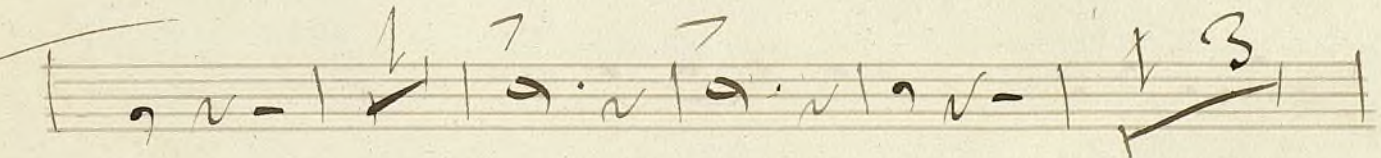
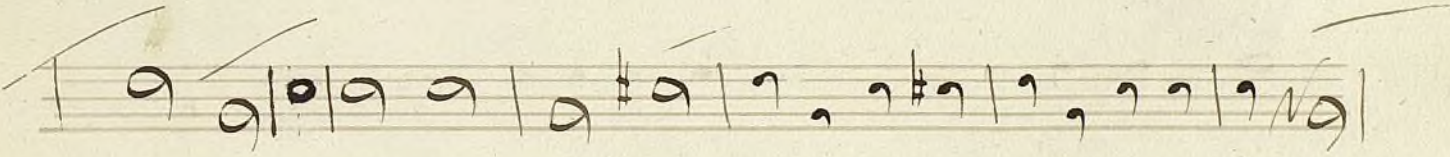
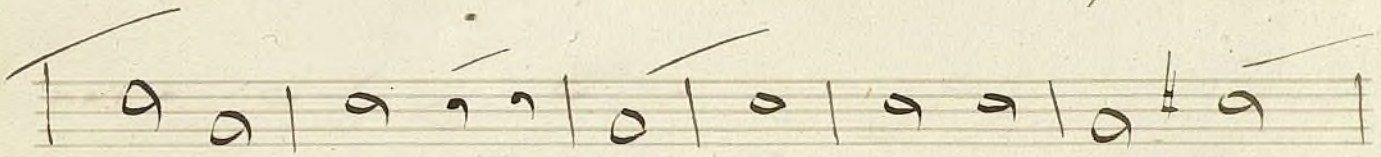
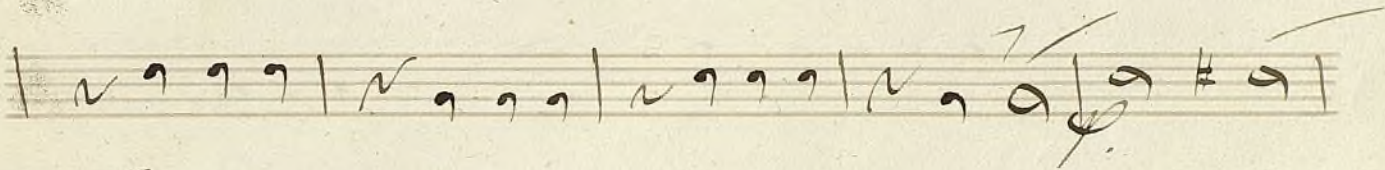
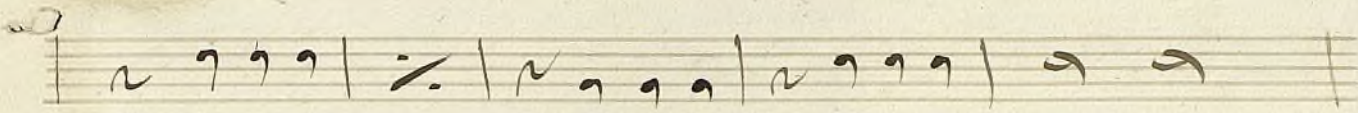
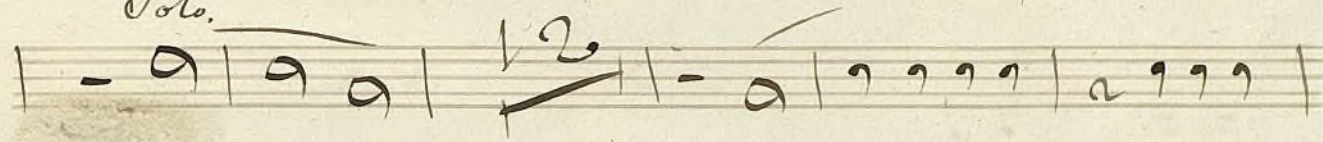

Handwritten musical score on ten staves. The notation includes various musical symbols such as notes, rests, accidentals (sharps, naturals), and dynamic markings. The score is written in a cursive, handwritten style.

Staff 1: Notes with accidentals, including a sharp sign.

Staff 2: Notes with accidentals, including a sharp sign.

Staff 3: Notes with accidentals, including a sharp sign.

Staff 4: Notes with accidentals, including a sharp sign.

Staff 5: Notes with accidentals, including a sharp sign. The word *Piu moso.* is written above the staff.

Staff 6: Notes with accidentals, including a sharp sign.

Staff 7: Notes with accidentals, including a sharp sign.

Staff 8: Notes with accidentals, including a sharp sign.

Staff 9: Notes with accidentals, including a sharp sign.

Staff 10: Notes with accidentals, including a sharp sign.

13 *Tempo 2.^a*

Santasia

del mto Mercadante

re.

Fantasia de Mercadante

And.^{te} in Rec. $\text{G}:\frac{6}{8}$ *14.*

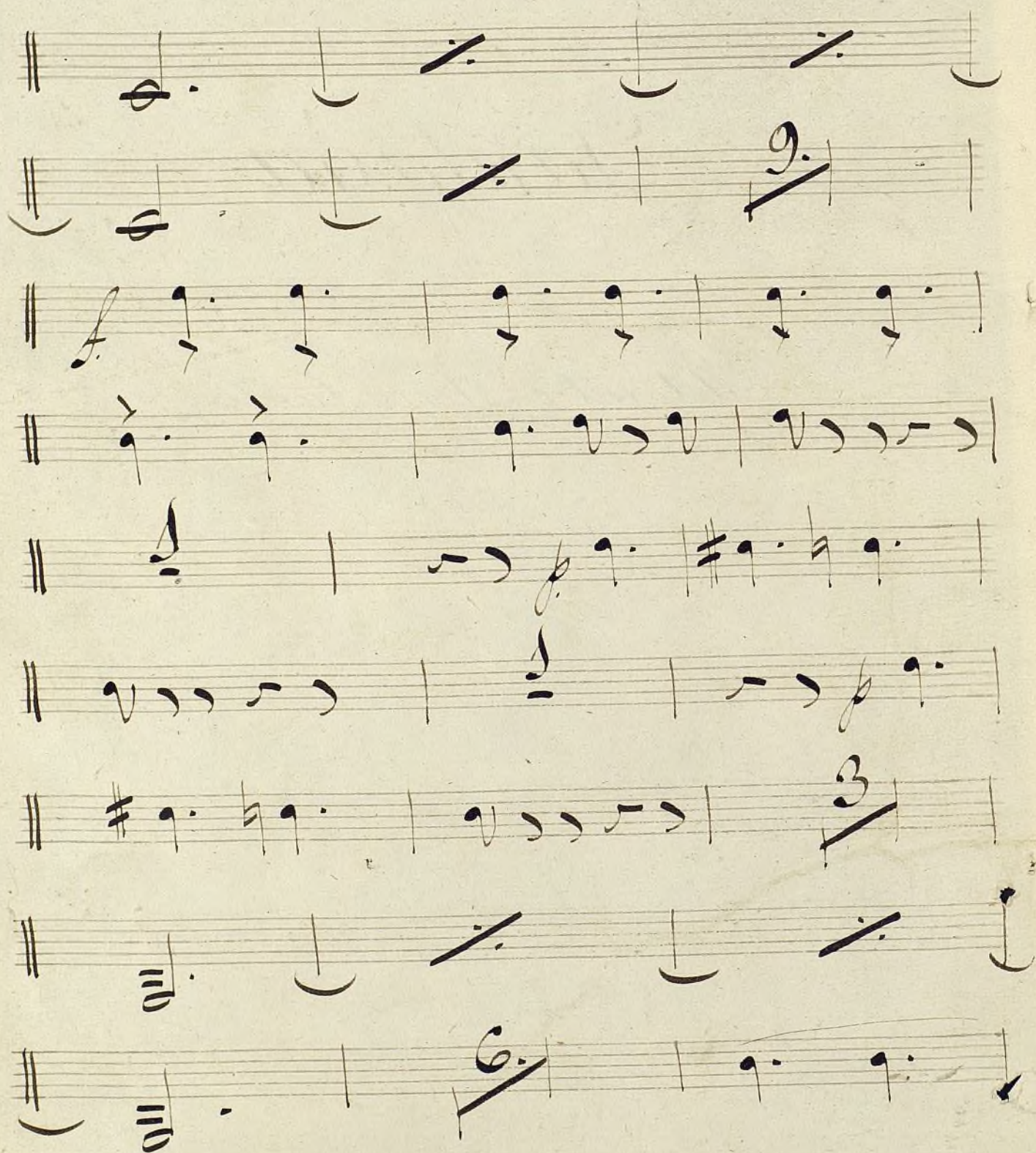

Handwritten musical score on page 30, featuring ten staves of music. The notation includes various notes, rests, and dynamic markings. The first staff begins with a double bar line and a key signature change to A major (indicated by two sharps). The second staff contains a *pp* marking. The third staff has a *all.* marking and a 6/8 time signature. The fourth staff features a 3/8 time signature. The fifth staff has an 8/8 time signature. The sixth staff is marked *Allegretto*. The seventh staff contains a 3/4 time signature. The eighth staff has a 3/4 time signature. The ninth staff has a 3/4 time signature. The tenth staff has a 3/4 time signature. The score concludes with a large, ornate flourish.

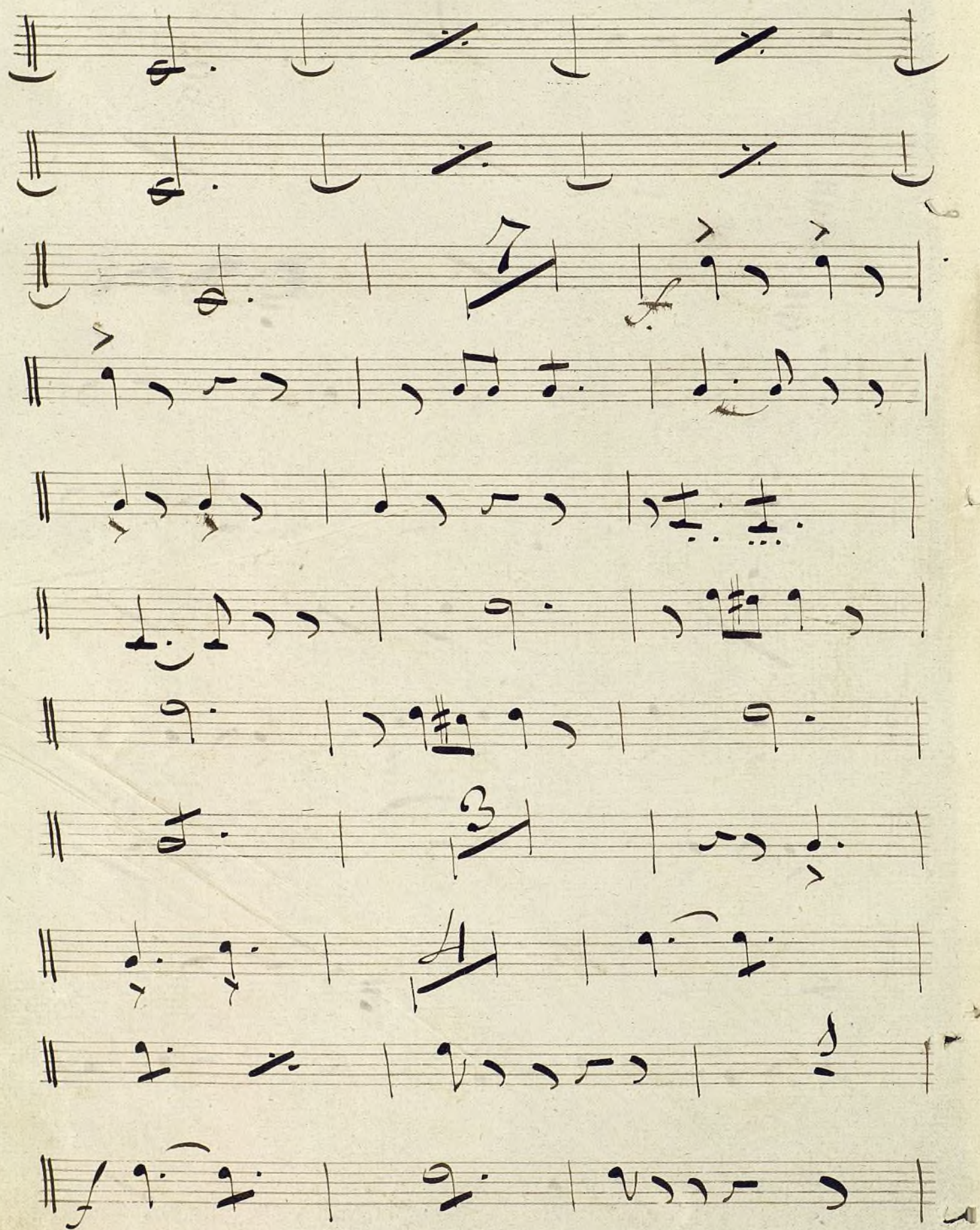

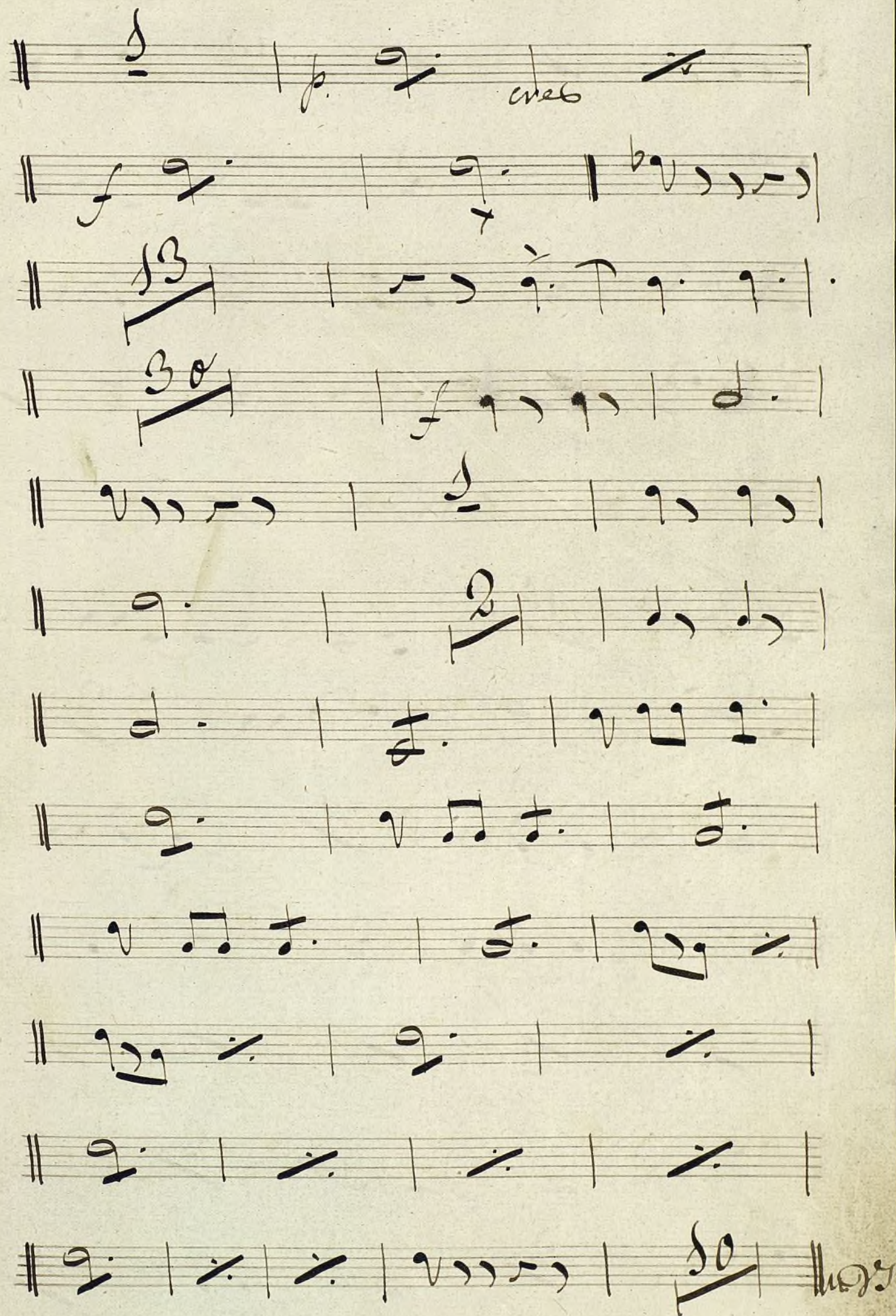

Handwritten musical score on ten staves. The notation includes various musical symbols such as notes, rests, and bar lines. The score is divided into two main sections by a double bar line. The first section ends with a measure marked '45'. The second section begins with a measure marked '40' and includes the instruction *Poco Più animata* written above the staff. The notation is in a cursive, handwritten style typical of 18th or 19th-century manuscripts.

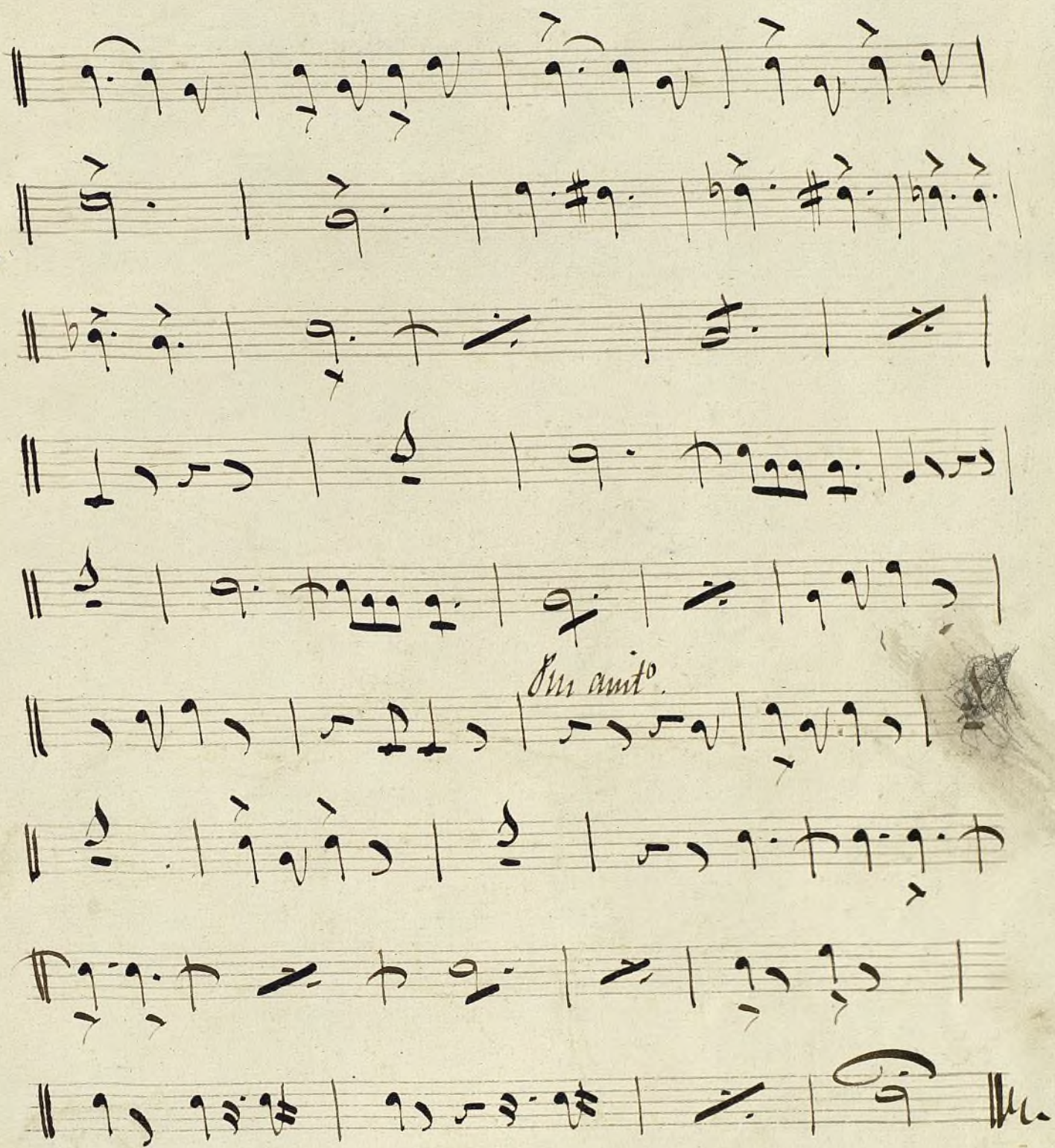

Fin auto.

