

2 Mus 677

CORNETIN 2<sup>o</sup>







Mus 677







2

*Sinfonia*

*Giovanna d'Arce.*

2 Santa

Howe

Dear Mr Hartman





# Sinfonia 1<sup>a</sup> Arco,

All.<sup>o</sup> in F.  $\text{G}:\text{C}$  24

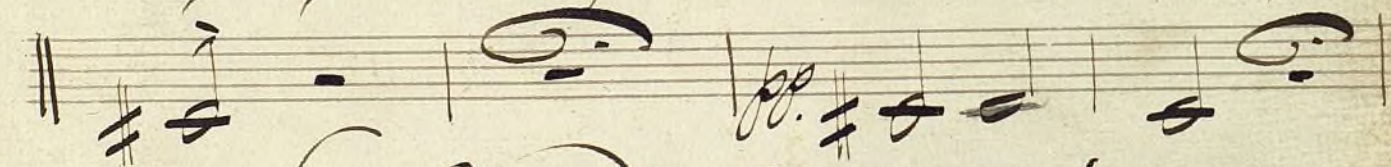
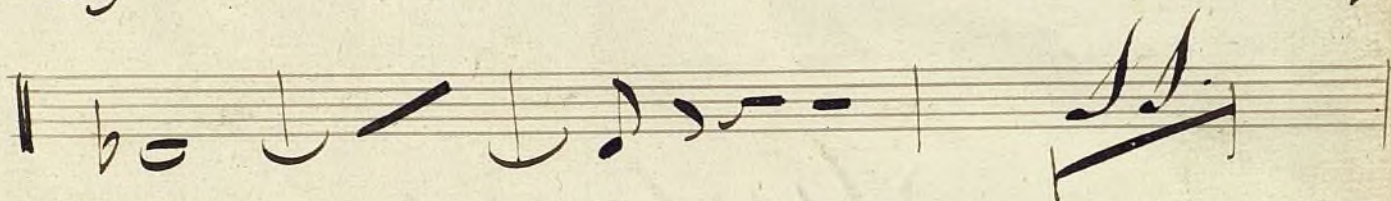

And.<sup>te</sup> Pastorale  $\text{G}:\frac{3}{8}$  10



All.<sup>o</sup>  $\text{G}:\frac{2}{4}$  12





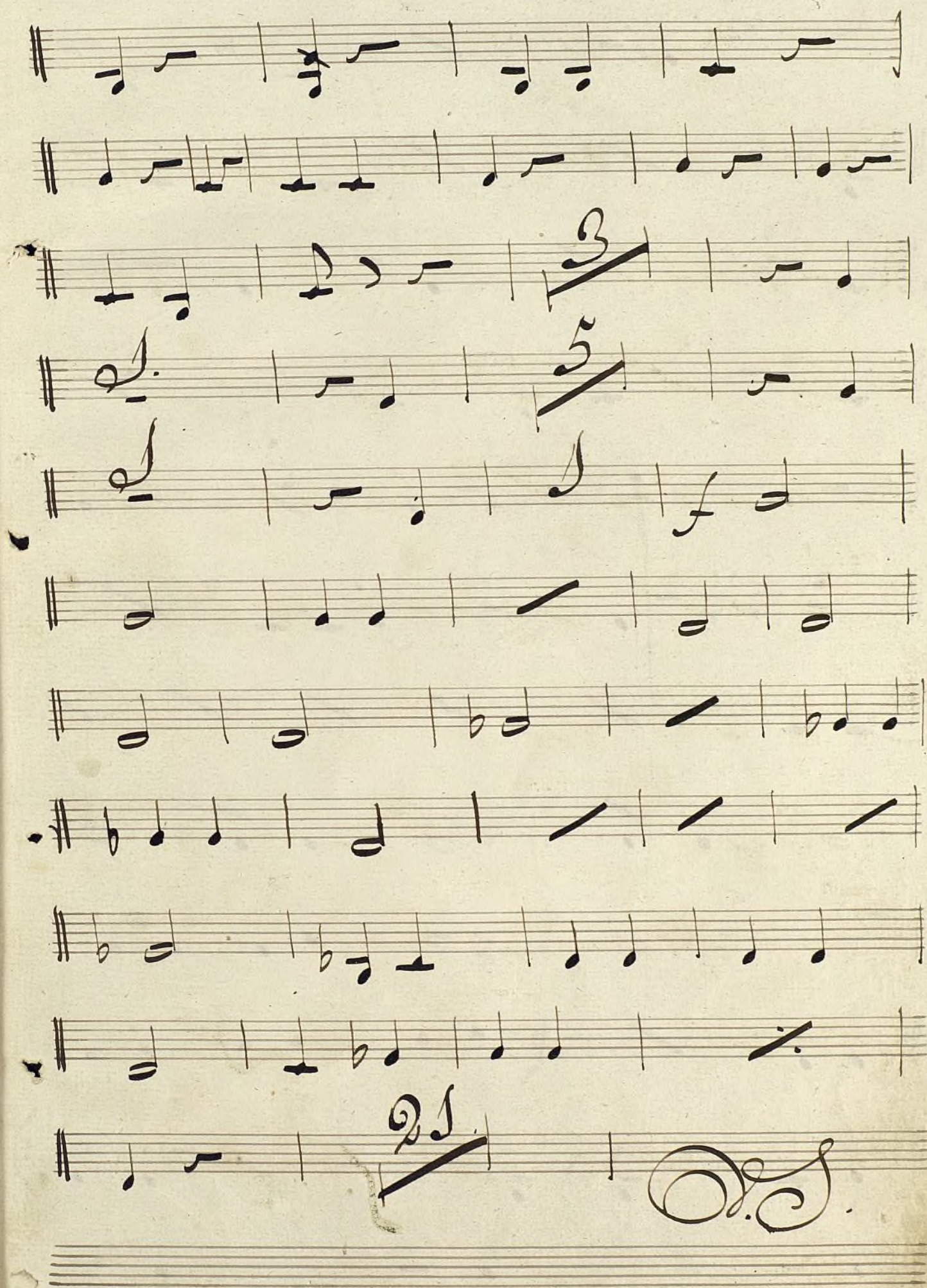



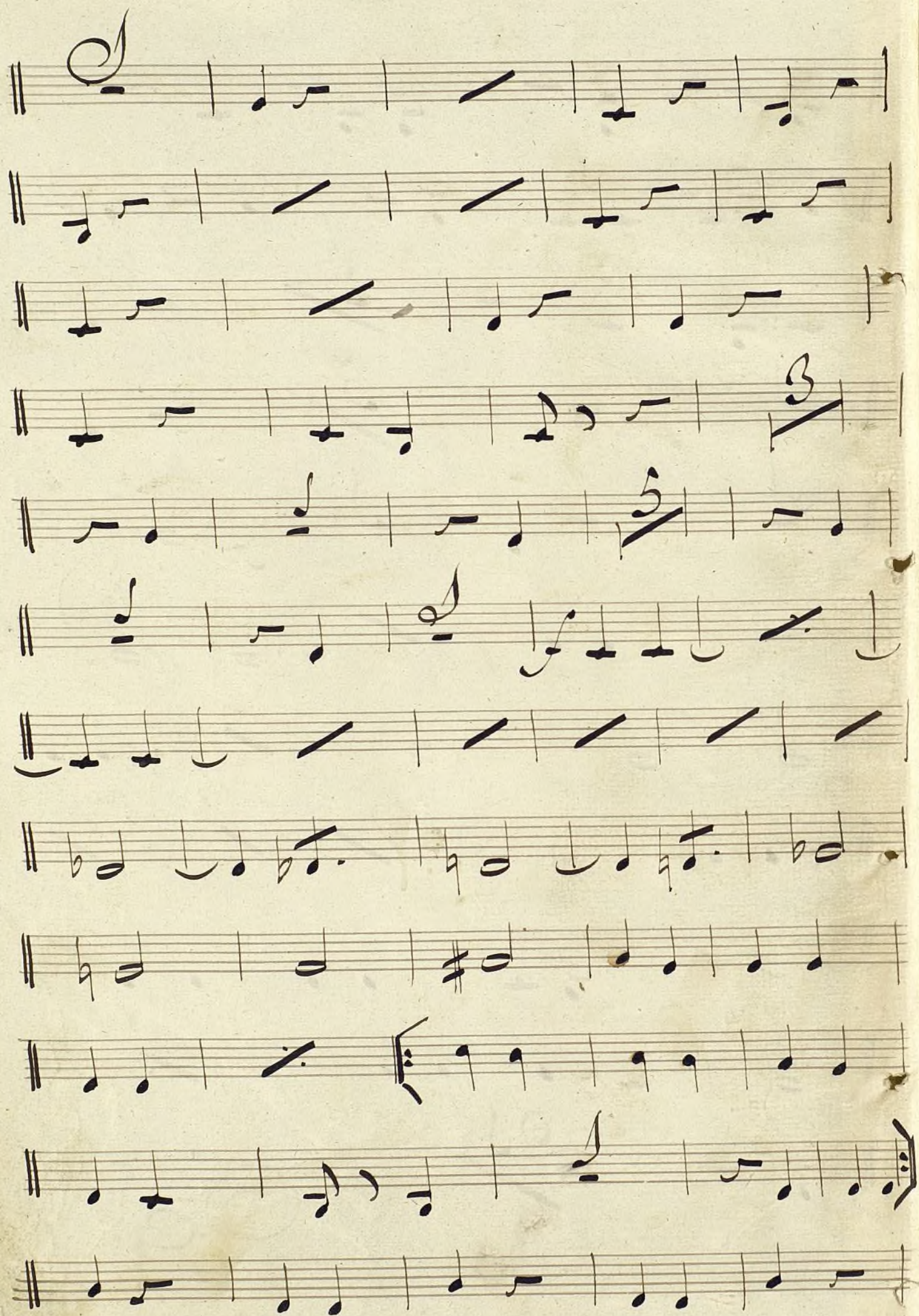



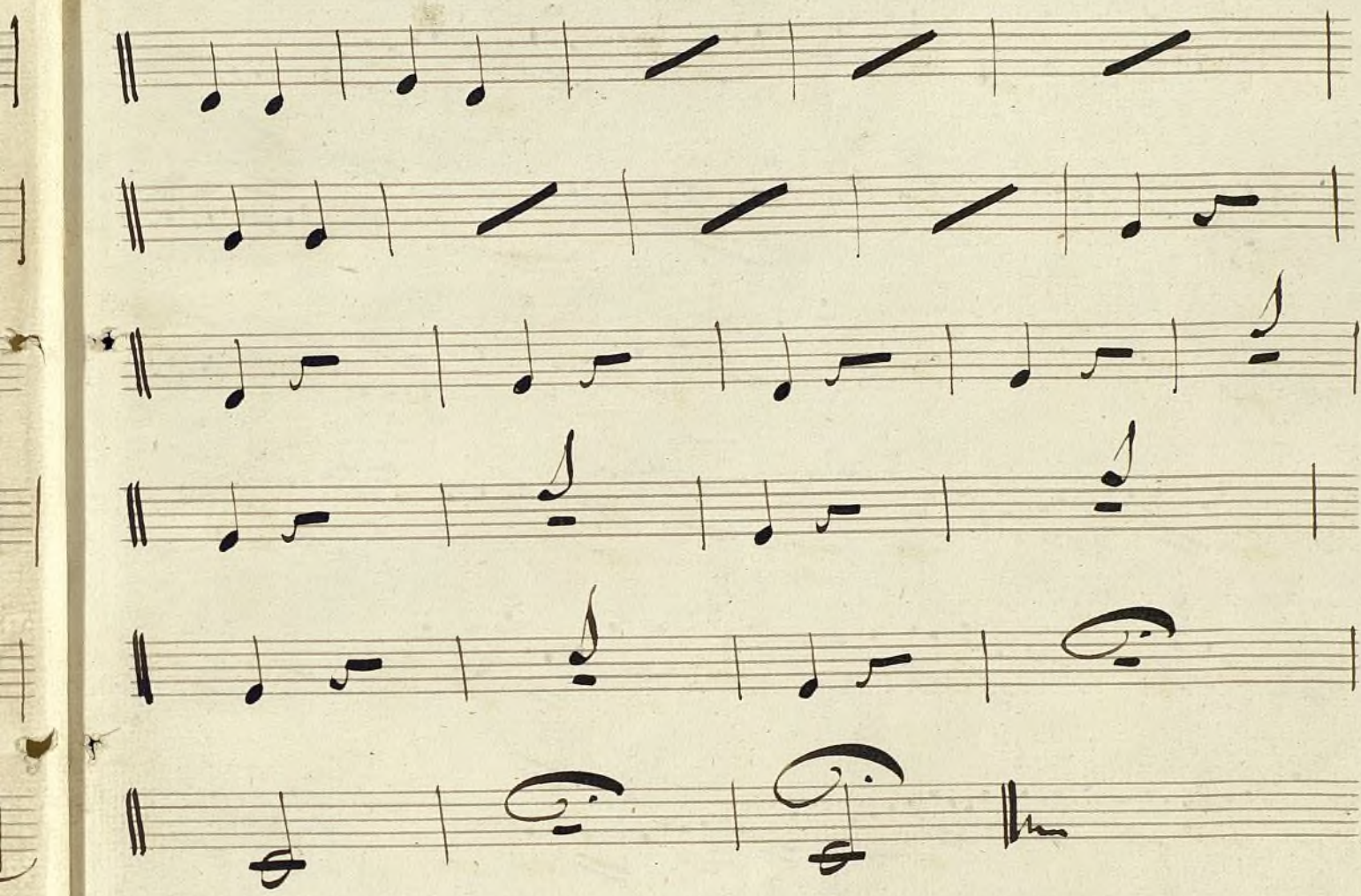



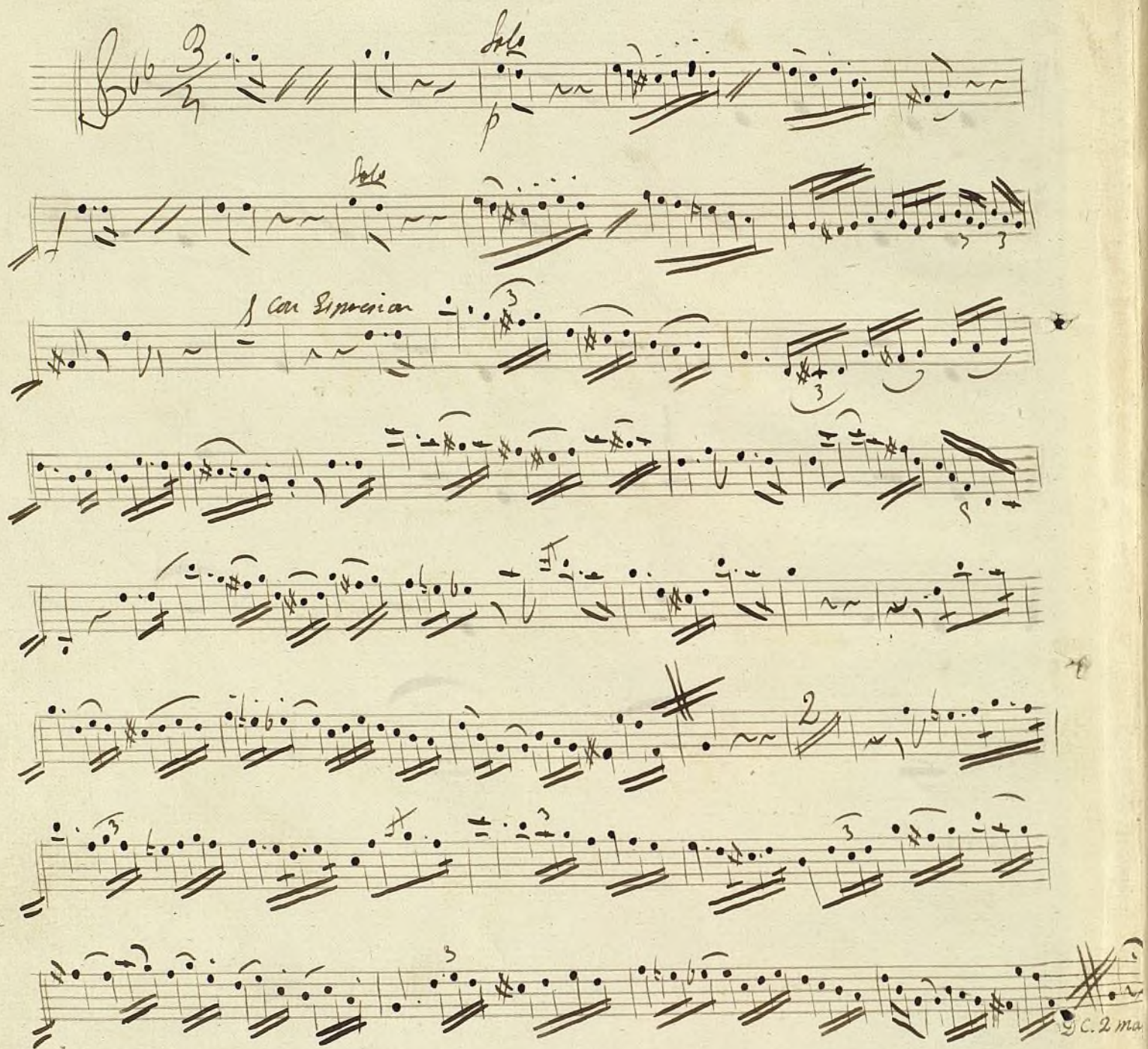



*Valses.*

2

*Cornetin 2.<sup>o</sup>*

*Marcha de Valses.*

*La Reyna Victoria*

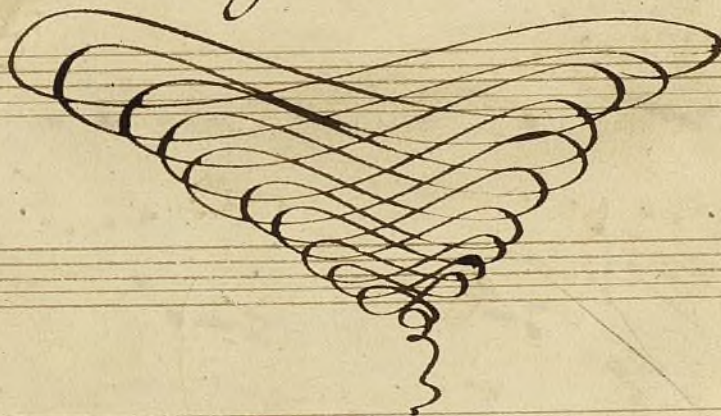

A



*Introd. in Mod. to*  
*no. 51.*

*And.<sup>no</sup> Pastoral.*



Handwritten musical notation on three staves. The first staff begins with a treble clef, a key signature of one sharp (F#), and a 3/4 time signature. The notation includes various note values and rests. The second and third staves continue the melody, with a slur over the second staff and the word *1<sup>er</sup> vez* written below it. The third staff has a *2<sup>a</sup> vez* marking.

Handwritten musical notation on six staves. The first staff starts with a treble clef, a key signature of one sharp (F#), and a 3/4 time signature. The notation includes various note values and rests. The word *cres.* is written below the first staff. The word *p cres* is written below the fourth staff.

Handwritten musical notation on two staves. The first staff begins with the word *Final* in a large, decorative script. The notation includes various note values and rests. The word *cres* is written below the first staff.

Handwritten musical notation on three staves. The first staff begins with a treble clef, a key signature of one sharp (F#), and a 3/4 time signature. The notation includes various note values and rests. The second and third staves continue the melody, with a slur over the second staff and the word *cres* written below it.



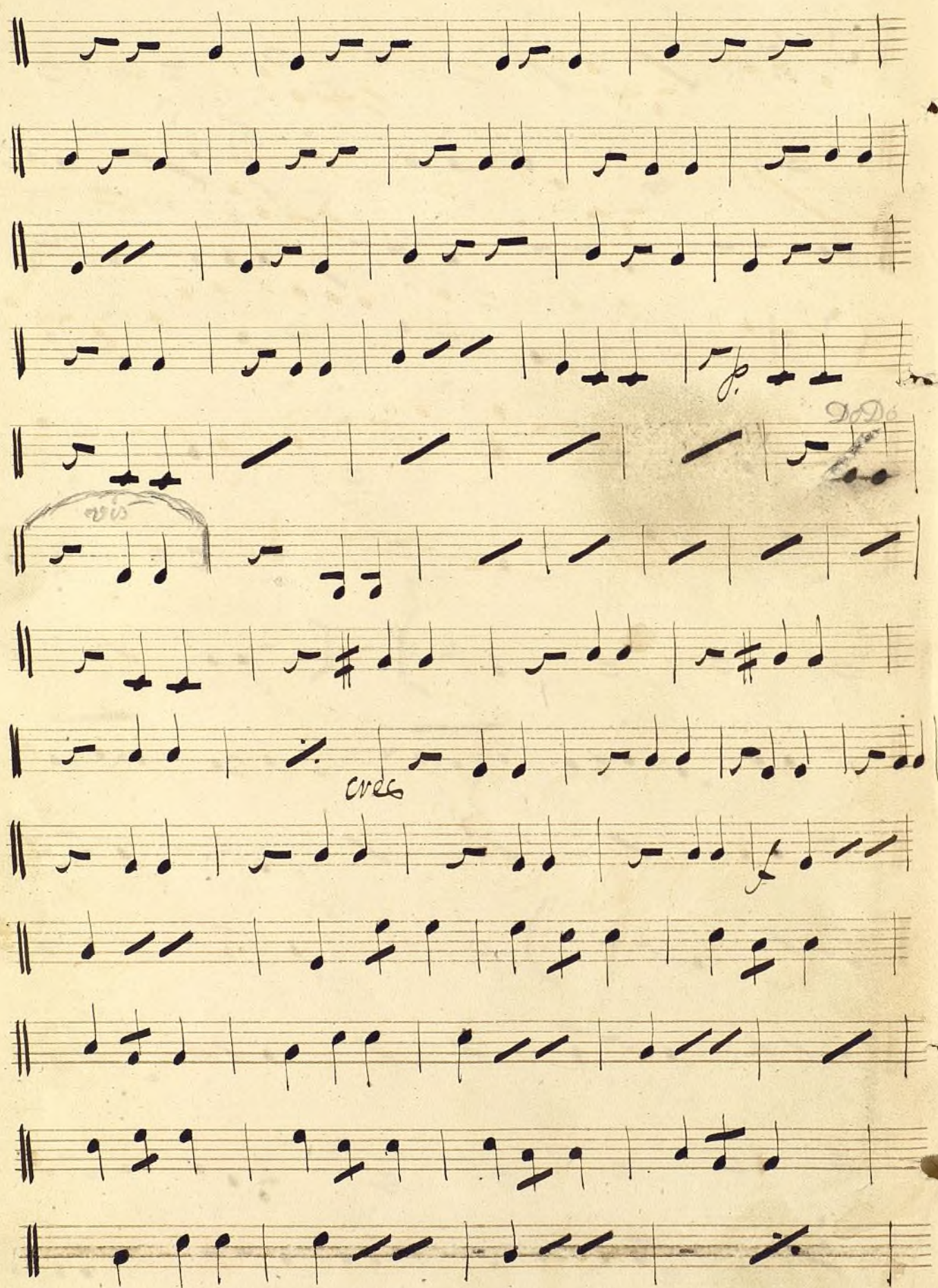



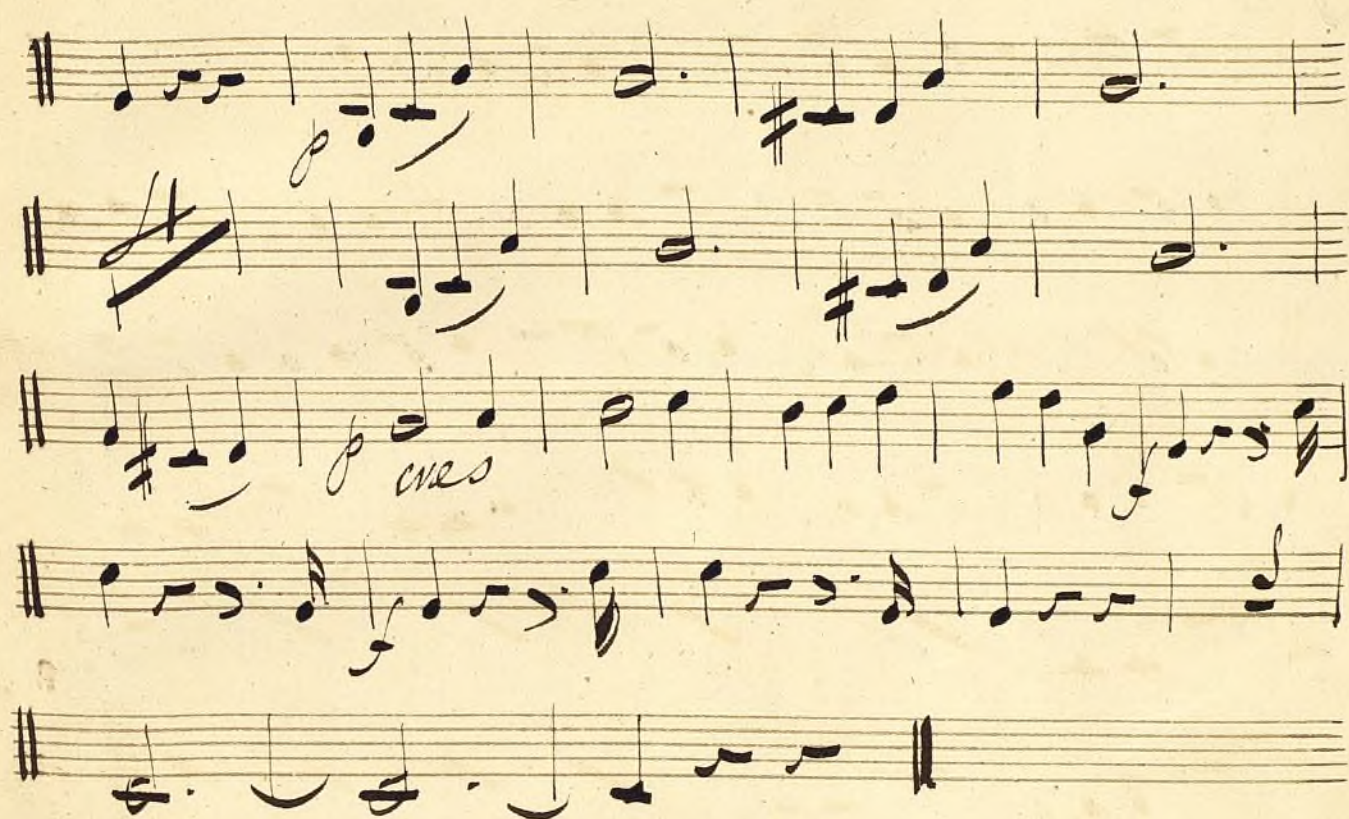

*Fin*

*Fine*



2<sup>o</sup> en el 1<sup>o</sup>



*Cornet 2º*

*Carolina*

*Obligada de Corno Inglés.*



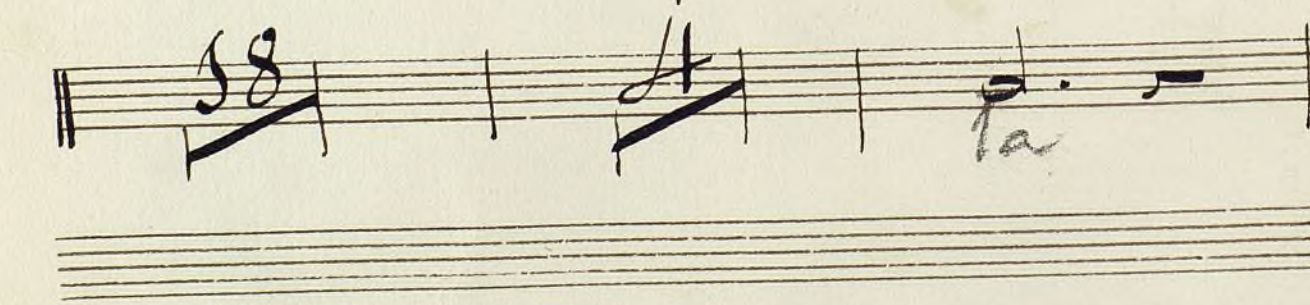
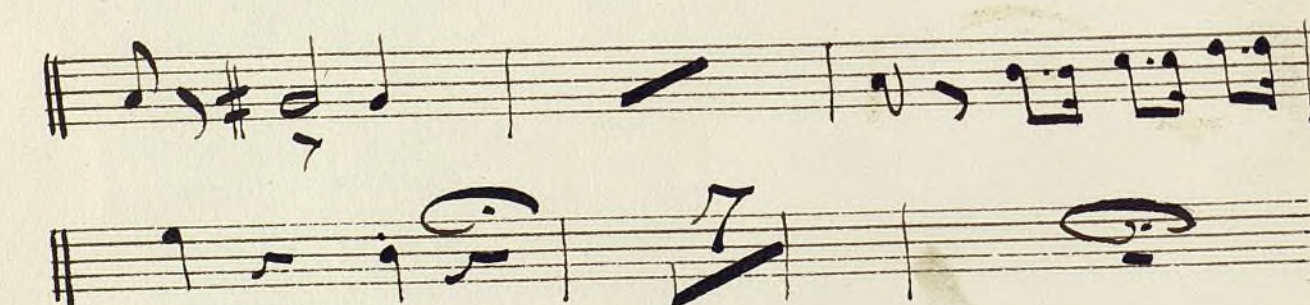
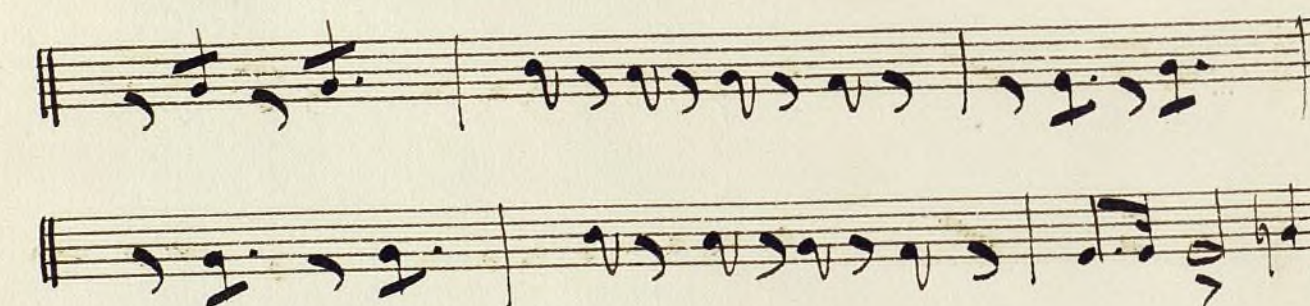
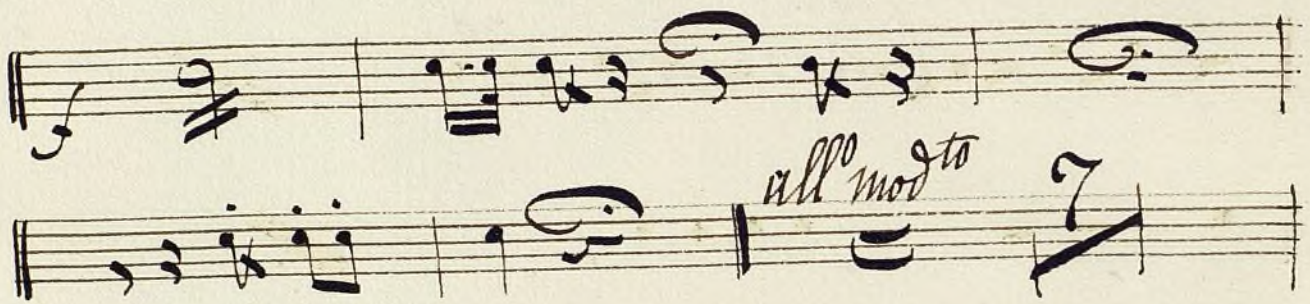



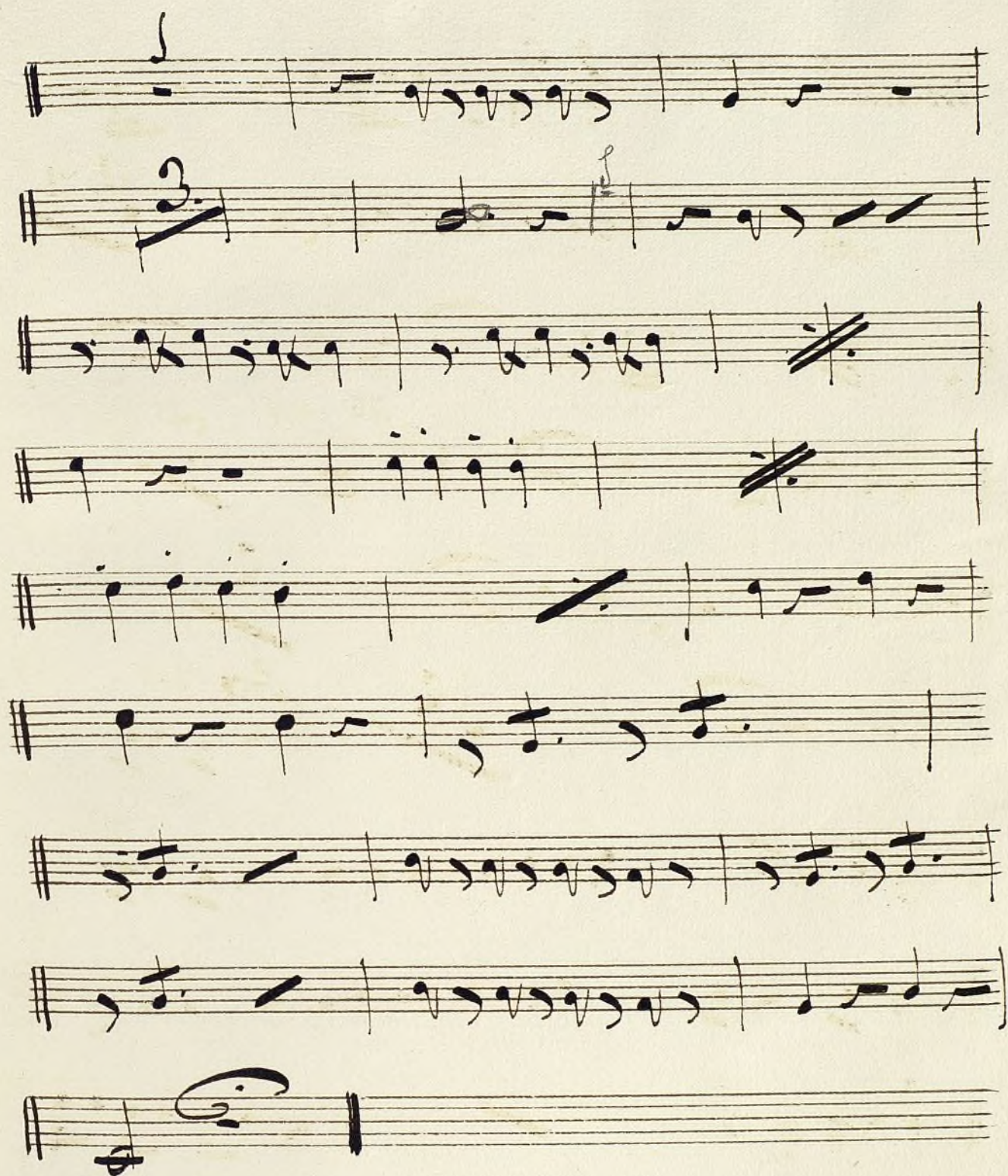



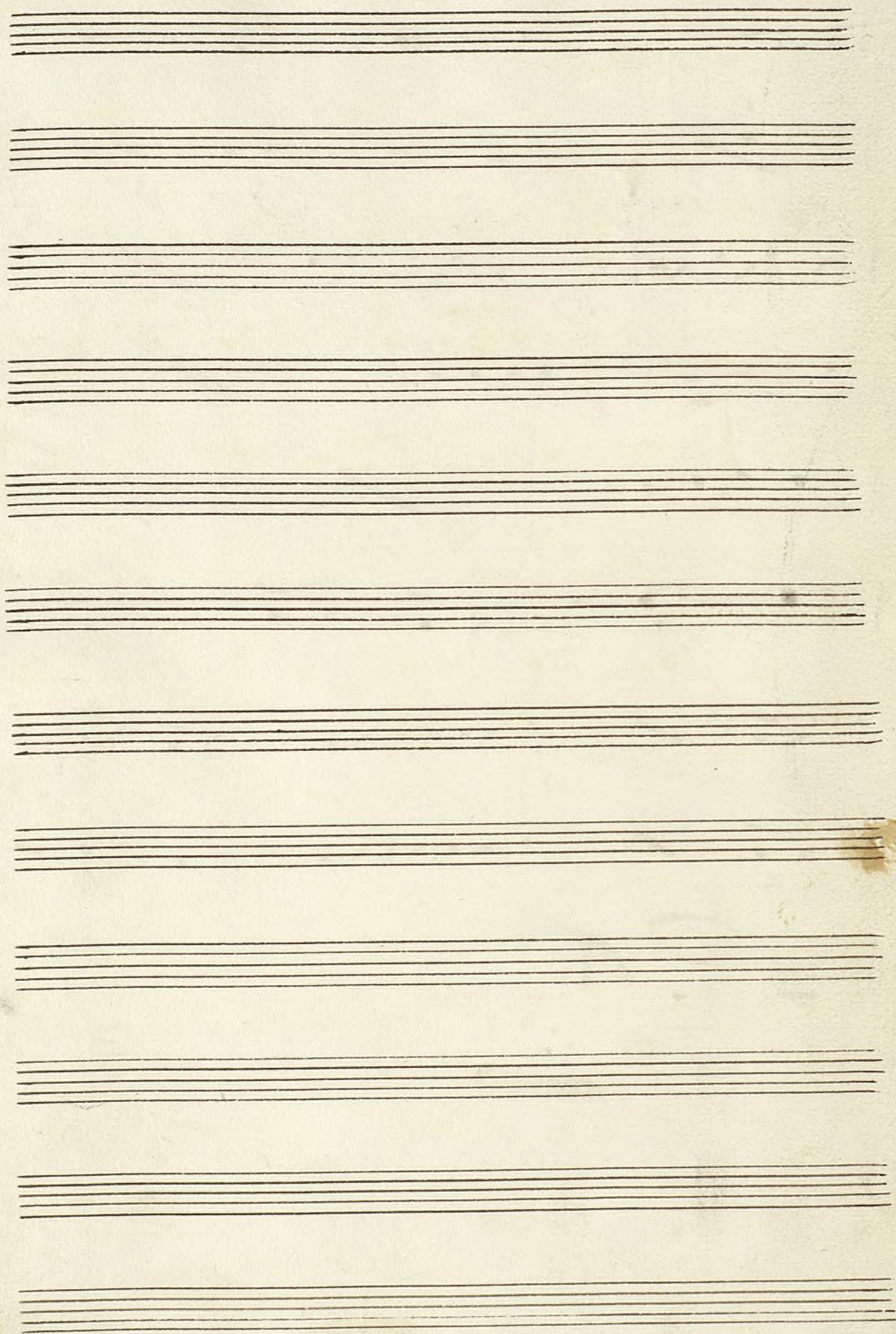



4

9

in do.

A handwritten musical score on aged, yellowed paper. The title 'in do.' is written at the top left. The score consists of eight staves of music. The first staff begins with a treble clef, a key signature of one sharp (F#), and a 2/4 time signature. The notation is in a cursive, handwritten style, featuring various note values, rests, and bar lines. The paper shows signs of age, including discoloration and some staining. The score concludes with a double bar line and a repeat sign at the bottom right.



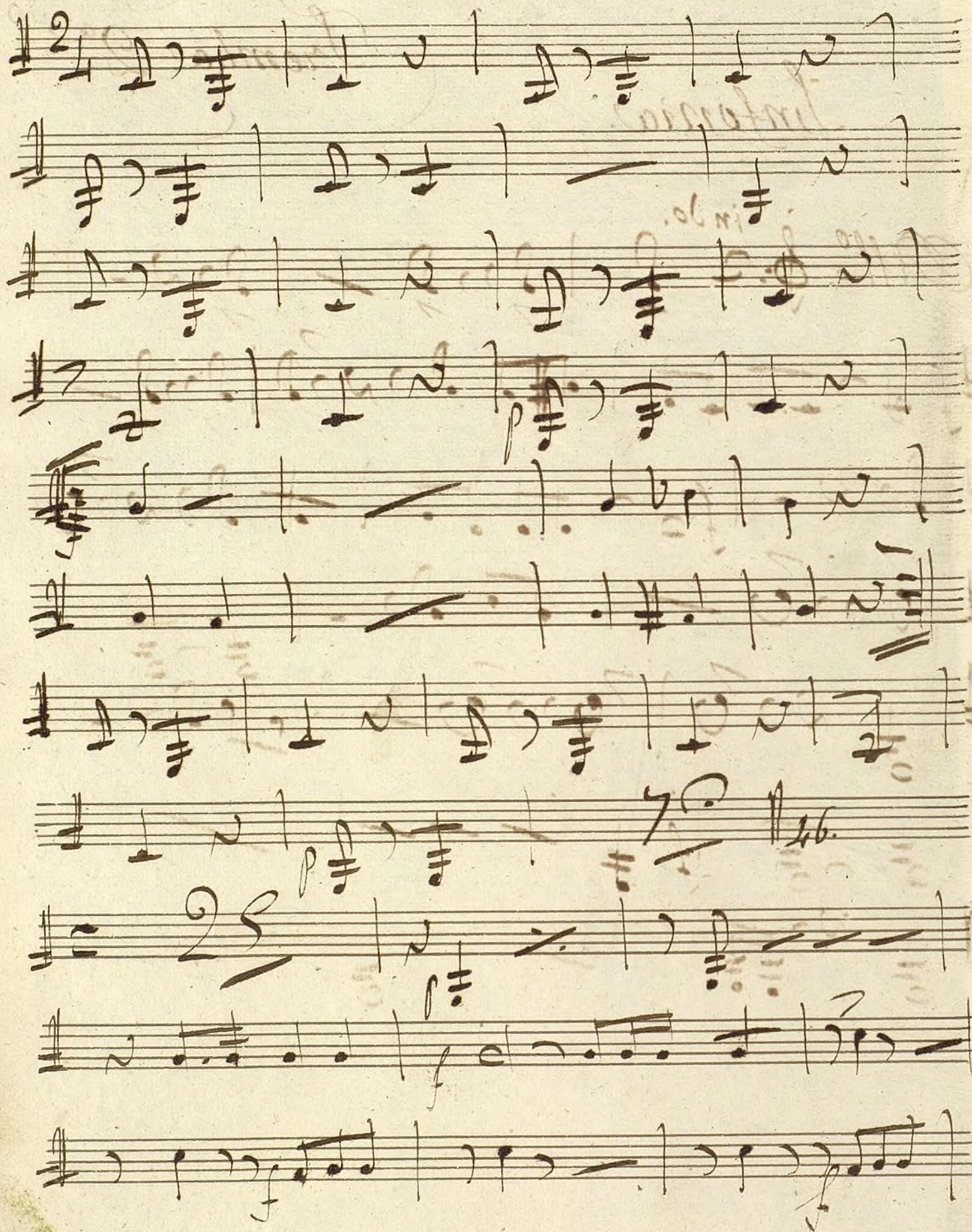



Handwritten musical score on ten staves. The notation is in a historical style, featuring various note values, rests, and bar lines. The first staff begins with a treble clef and a key signature of one flat. The second staff contains a dense, rapid passage of notes. The third staff features a large, ornate flourish. The fourth staff has a complex rhythmic pattern. The fifth staff shows a series of slurs and rests. The sixth staff contains a large, ornate flourish. The seventh staff has a complex rhythmic pattern. The eighth staff features a large, ornate flourish. The ninth staff has a complex rhythmic pattern. The tenth staff shows a series of slurs and rests.



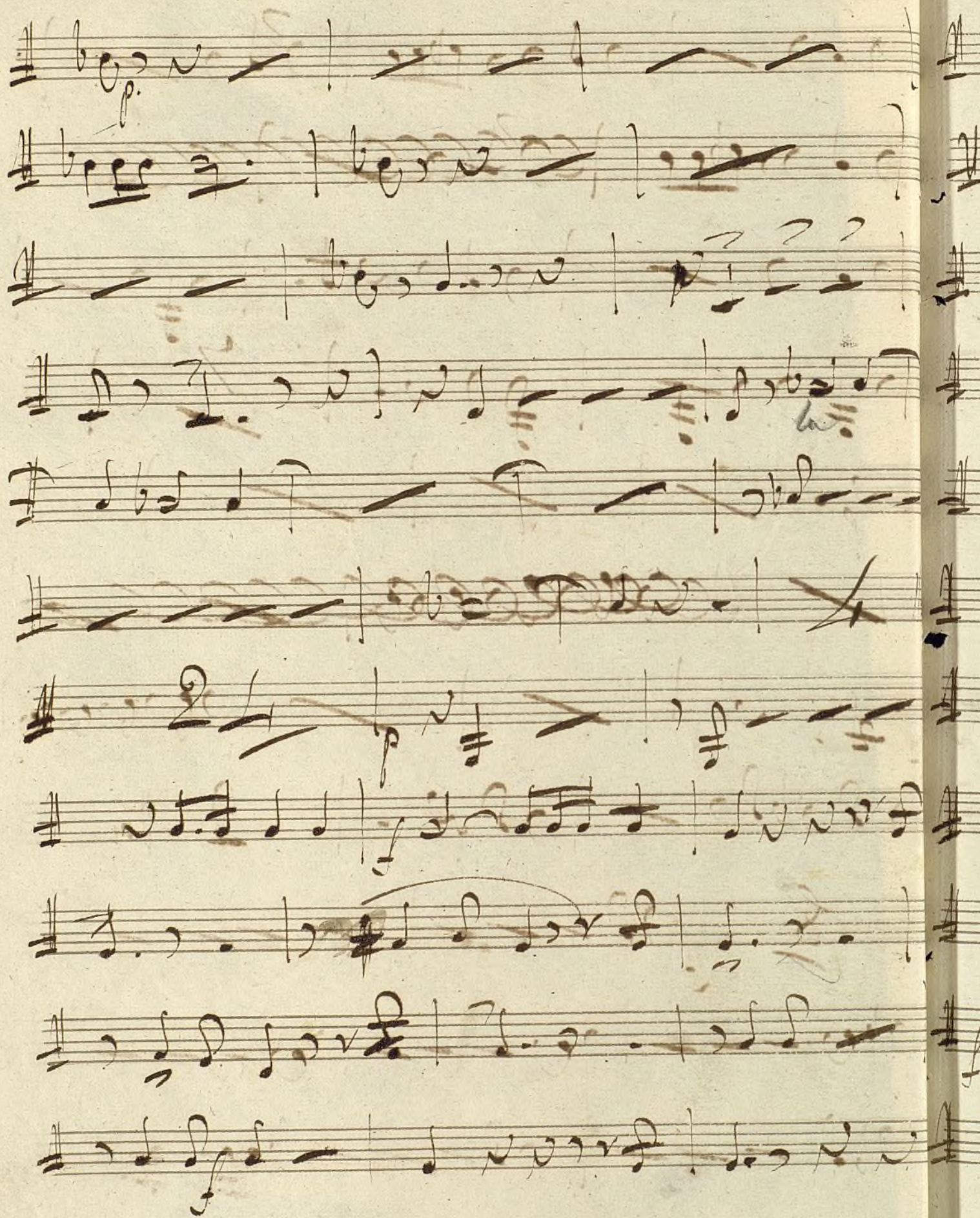



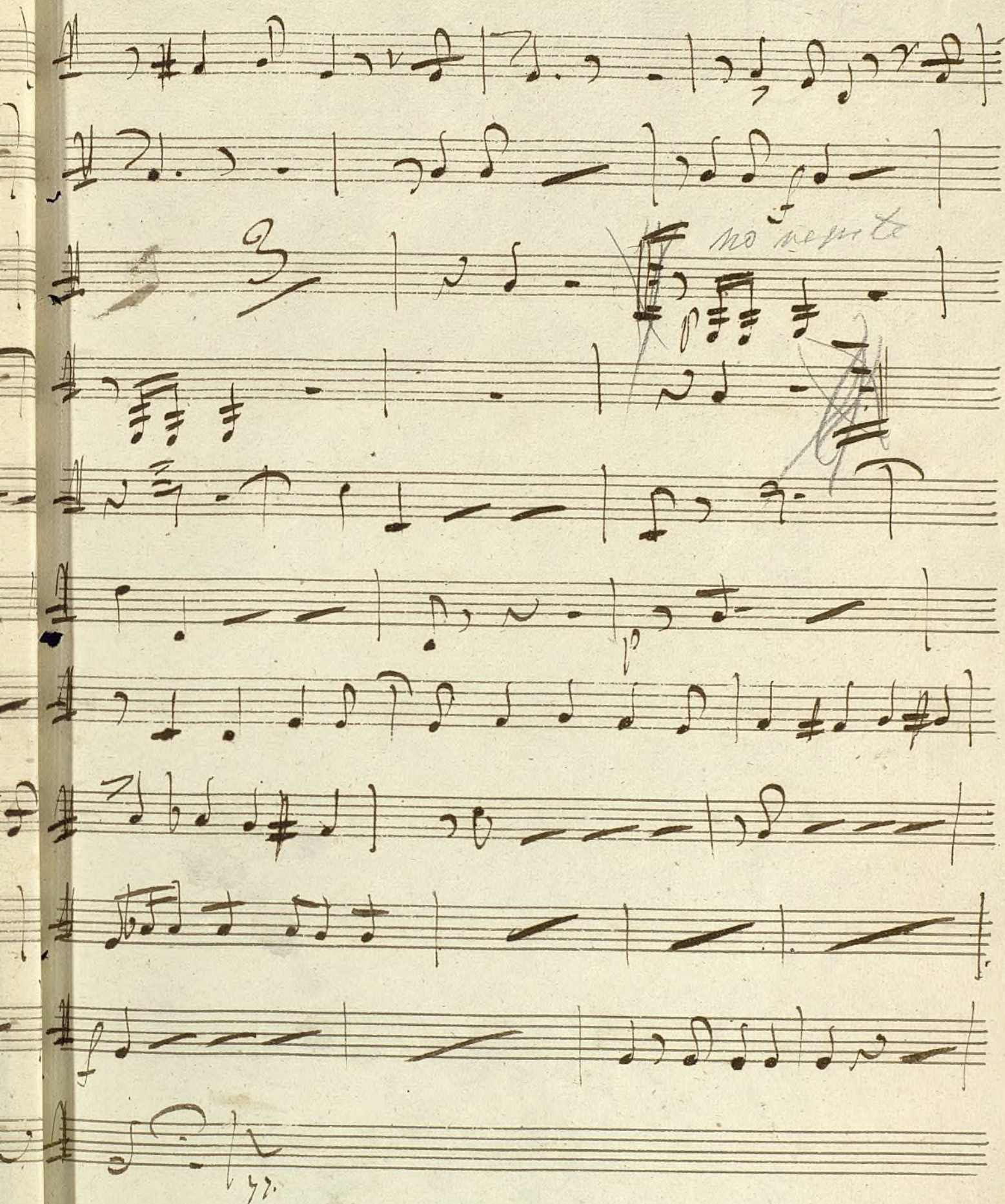

no repeat



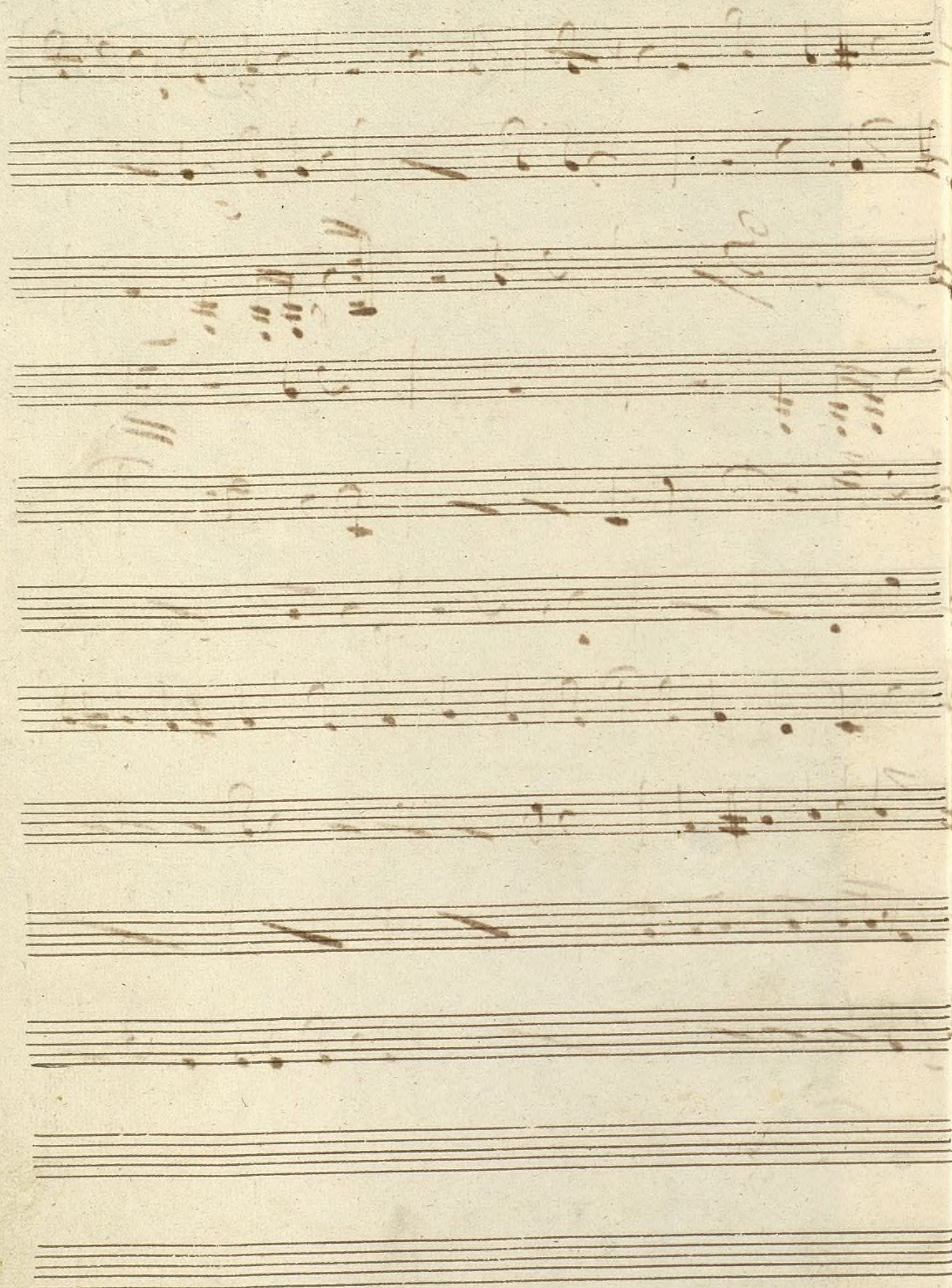



*El soldado español.*

*Cornetin 2<sup>o</sup> — con el 1<sup>o</sup>.*



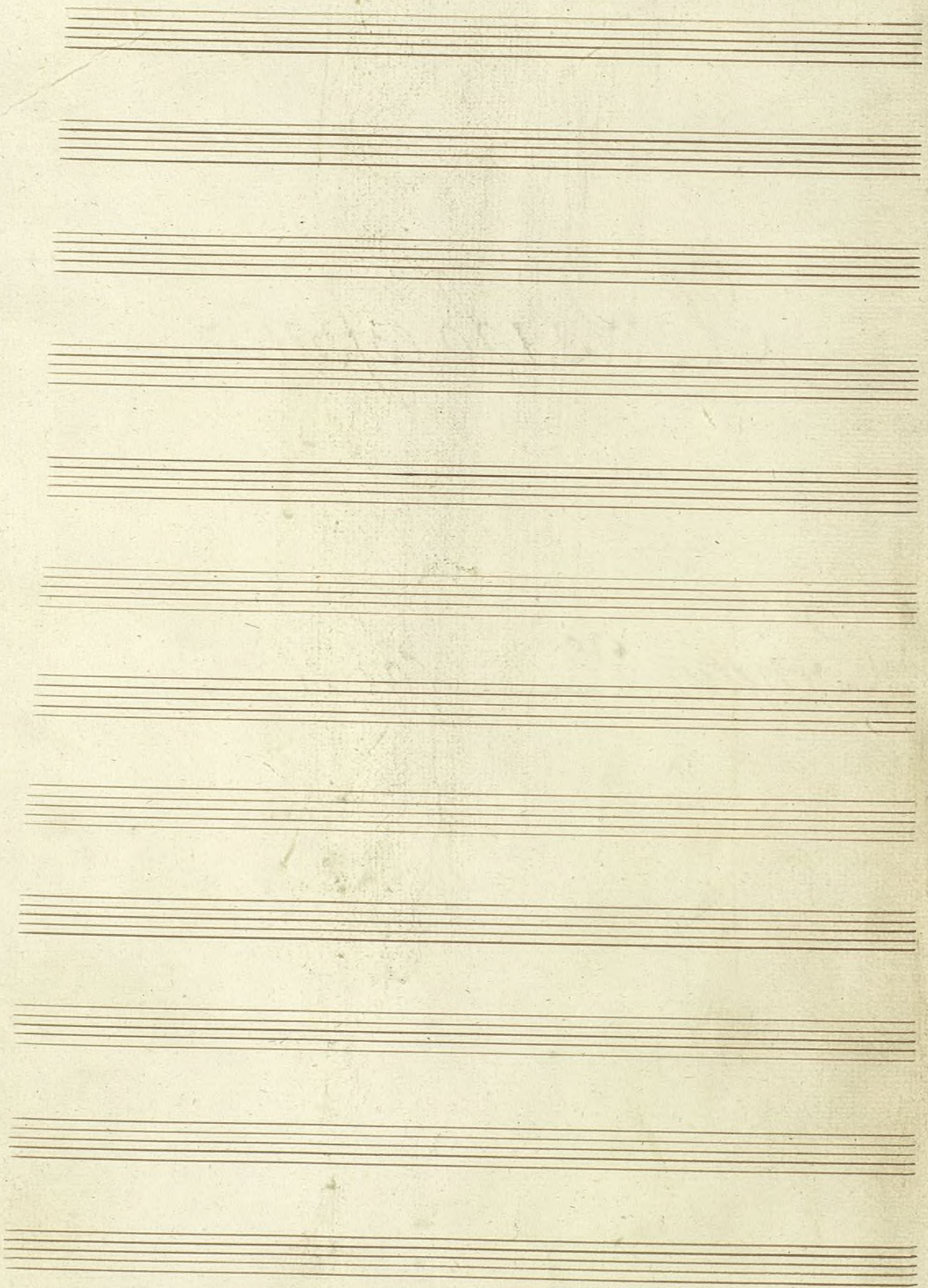





# Belisario 6 sinfonia

Clarin 2º

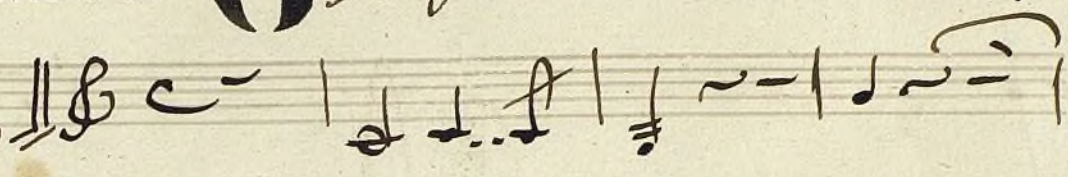
53

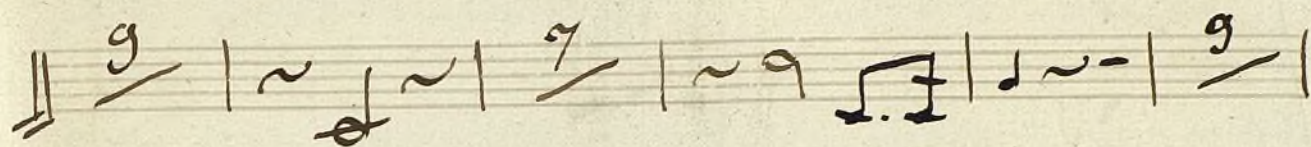
*yn do*  
*Maestoso* 



*all.º Vivace* 









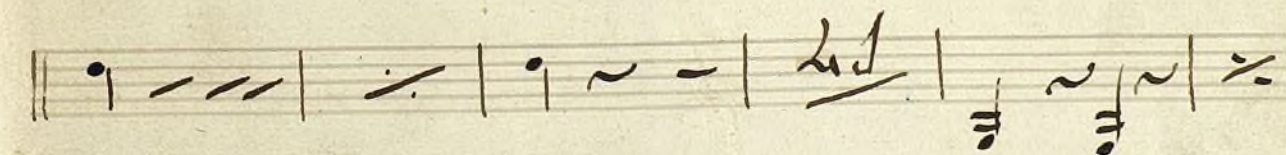

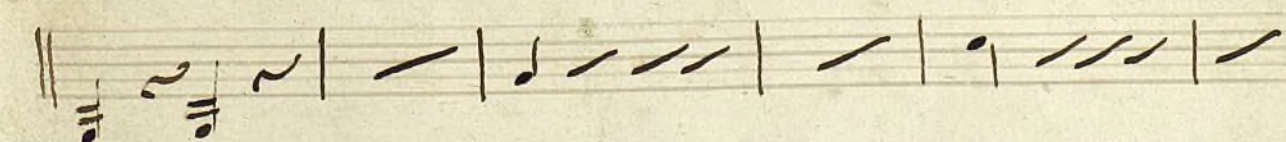

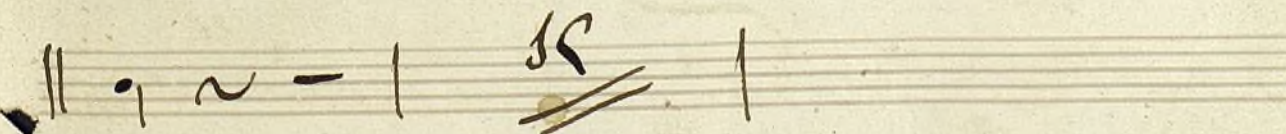



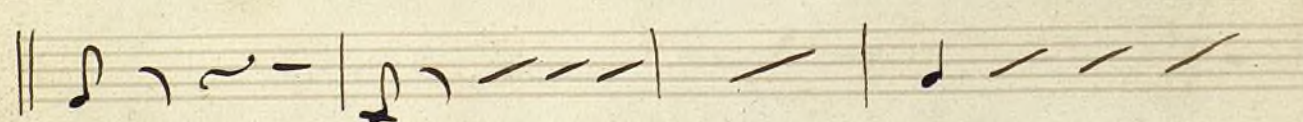
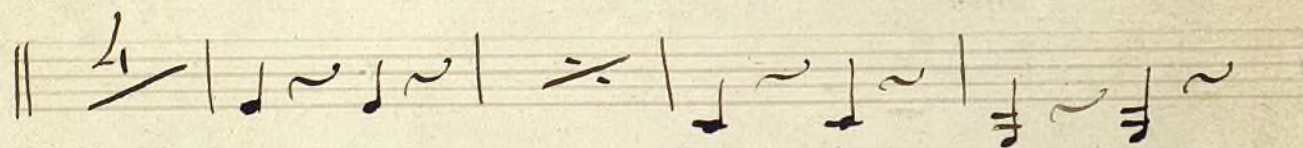
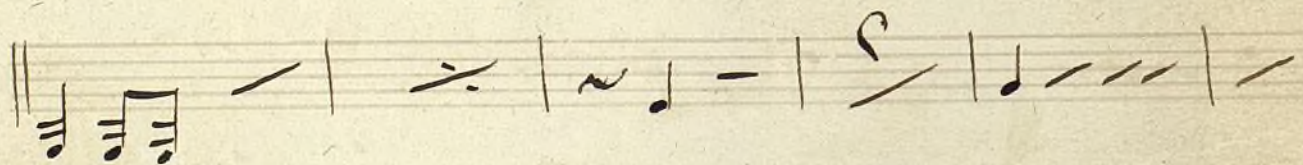
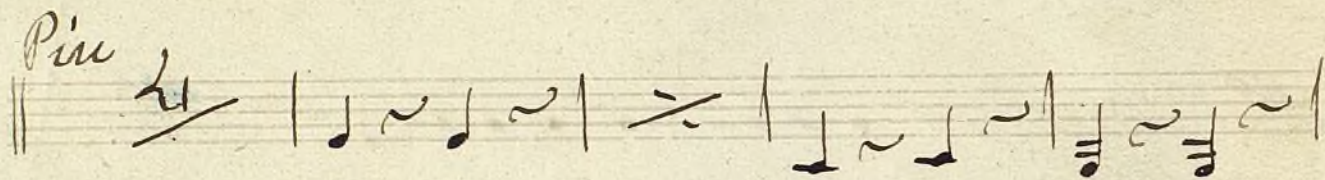



Handwritten musical notation on a single staff, featuring various note values, rests, and bar lines.

Handwritten musical notation on a single staff, featuring various note values, rests, and bar lines.

Handwritten musical notation on a single staff, featuring various note values, rests, and bar lines.

Handwritten musical notation on a single staff, featuring various note values, rests, and bar lines.

Handwritten musical notation on a single staff, featuring various note values, rests, and bar lines.

Handwritten musical notation on a single staff, featuring various note values, rests, and bar lines.

Handwritten musical notation on a single staff, featuring various note values, rests, and bar lines.

Empty musical staff.

Empty musical staff.

Empty musical staff.



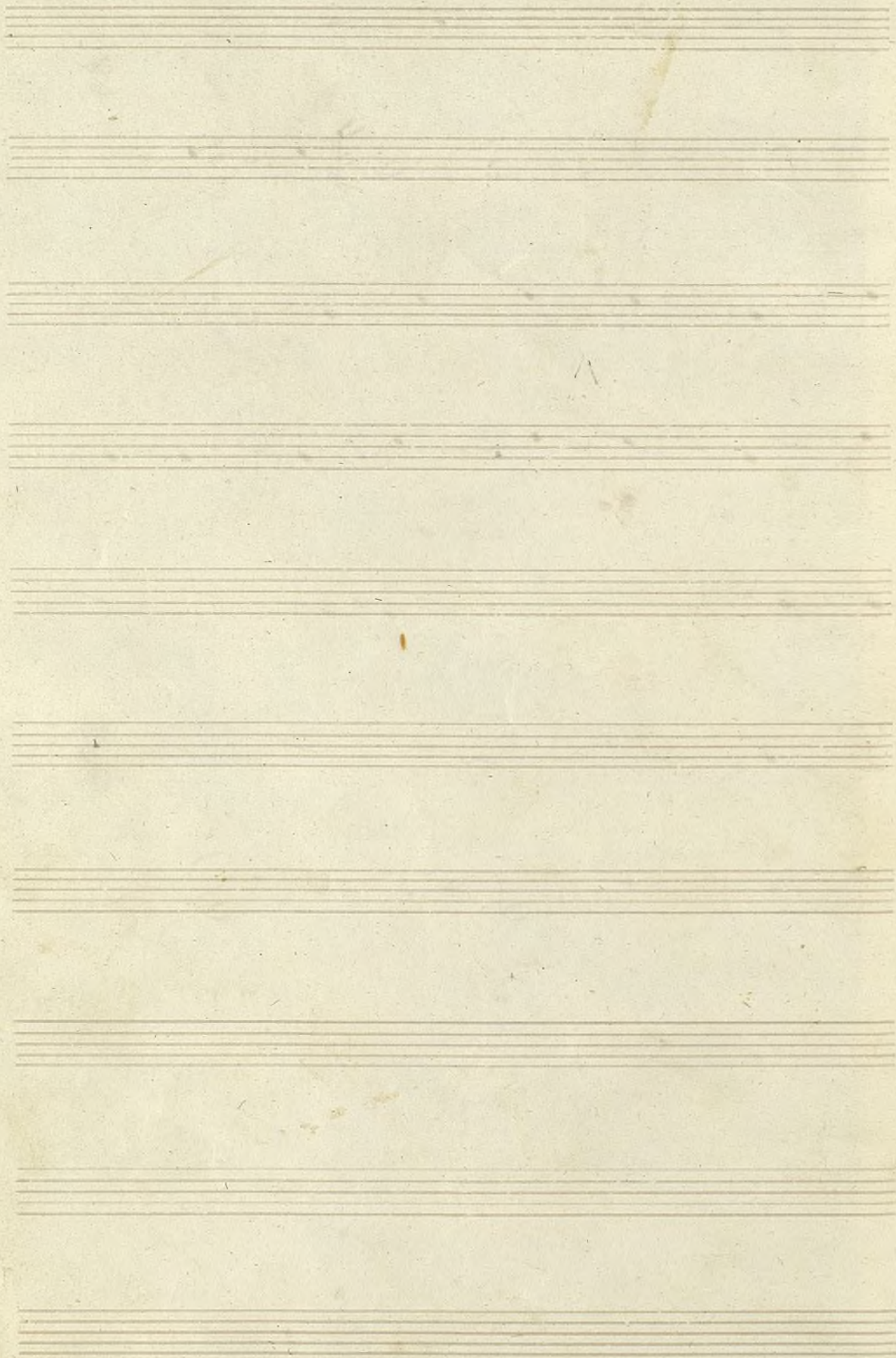



*La Buena noche.*

*Cornetin 2.<sup>o</sup> — con el 1.<sup>o</sup>*



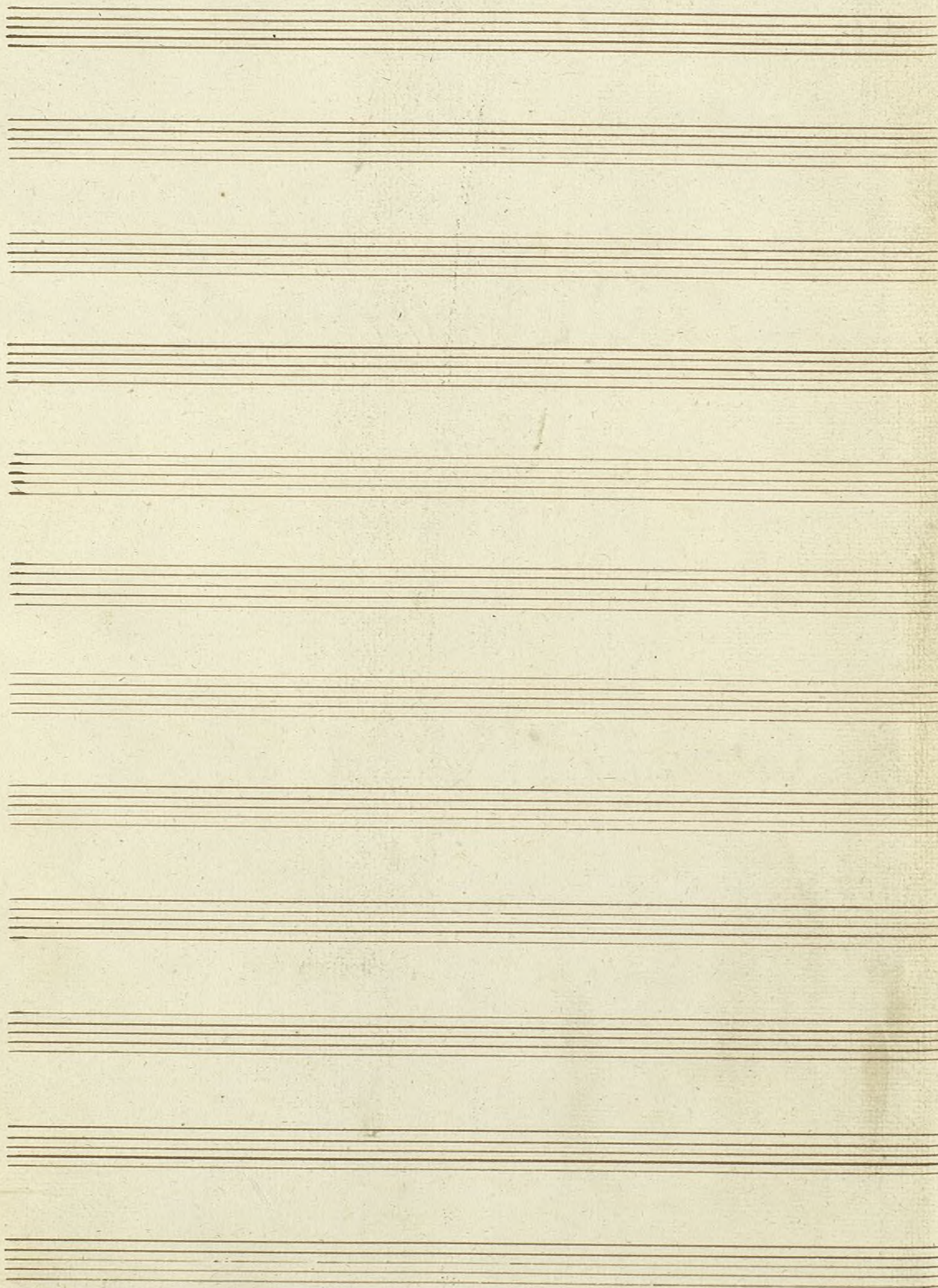



8

Cornetín 2.<sup>o</sup>

16

En Si.<sup>6</sup>

Alleg. deciso

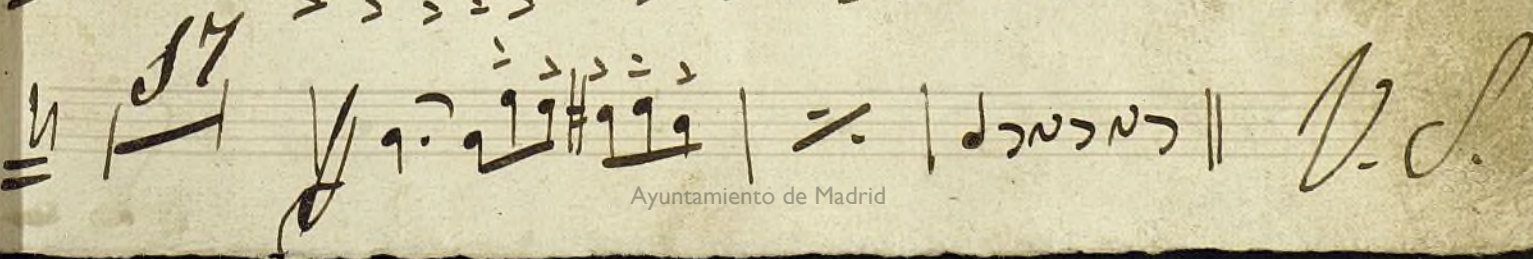
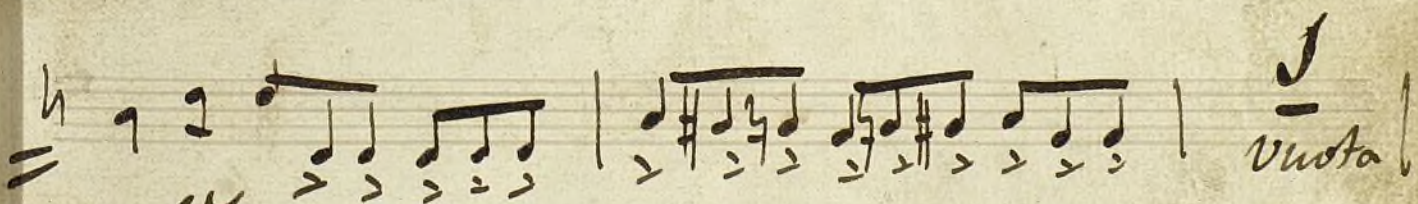
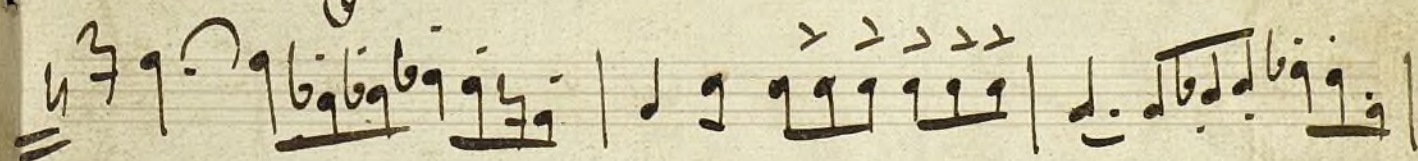
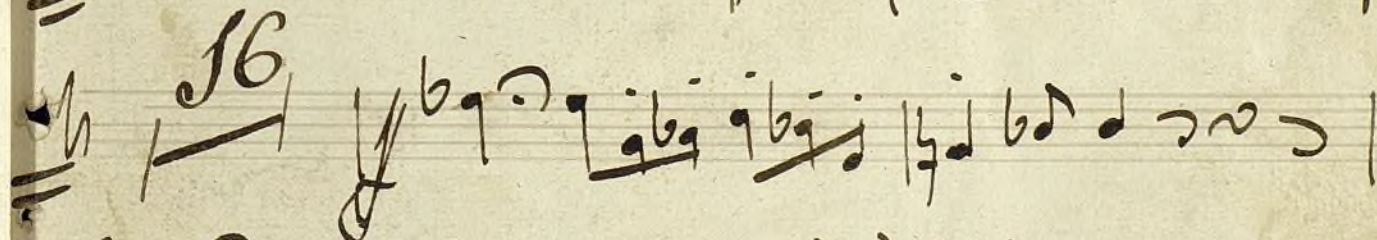
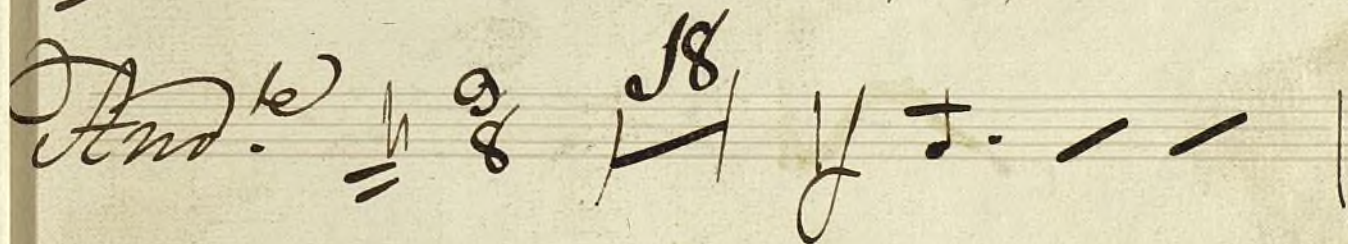
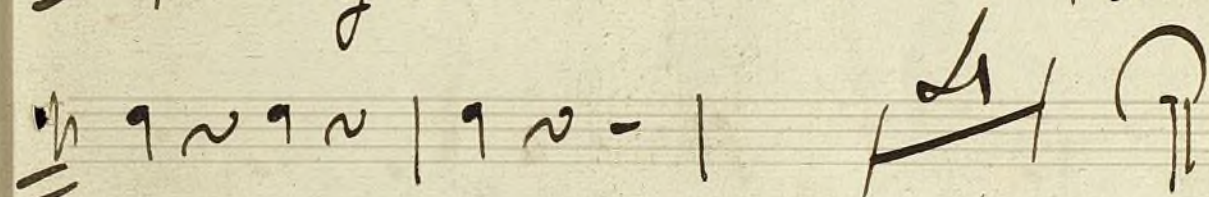
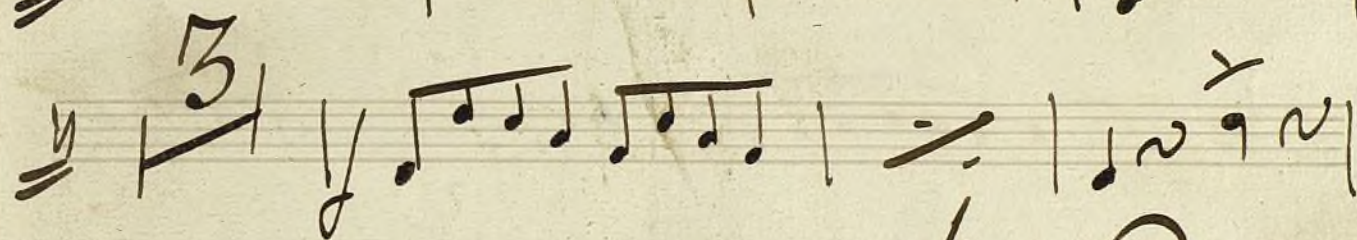
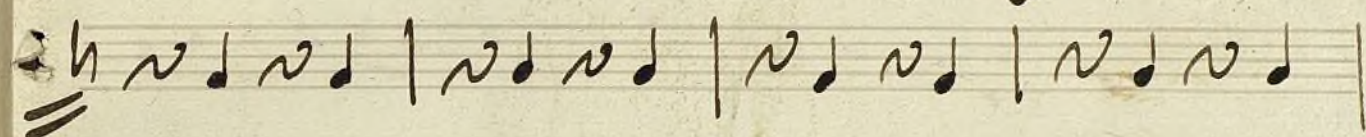



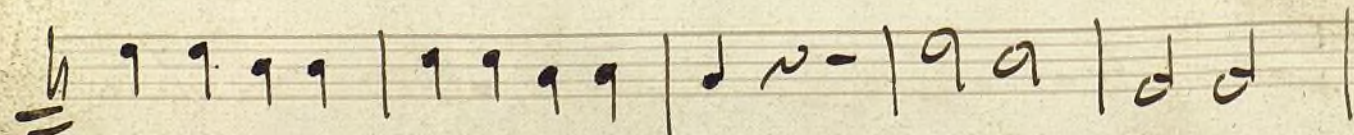
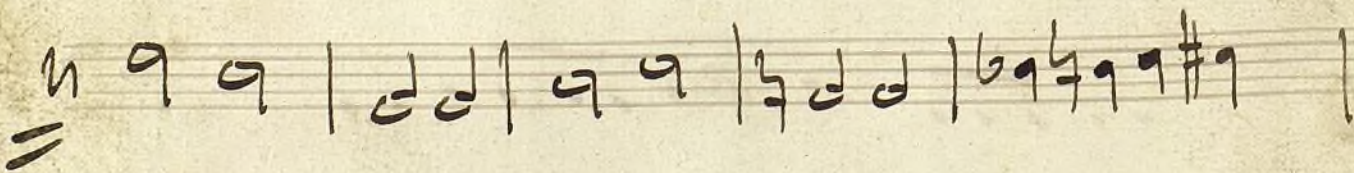
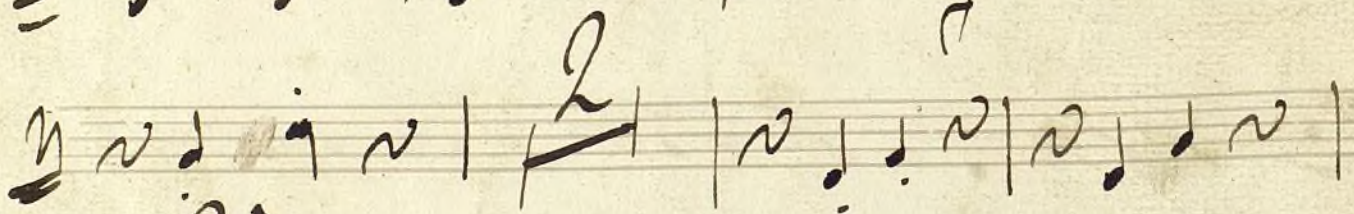
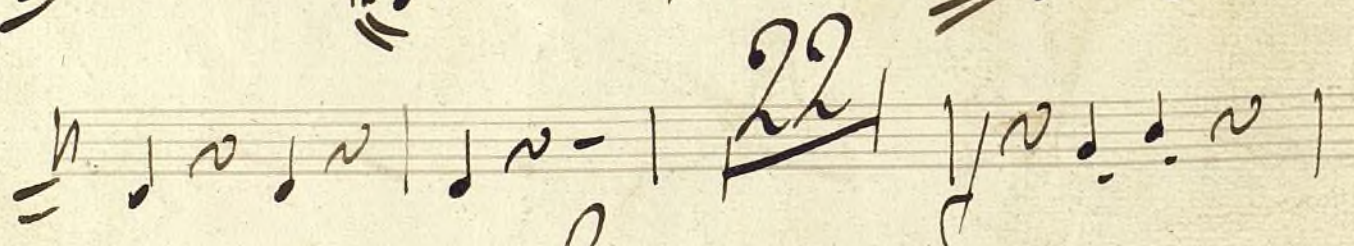
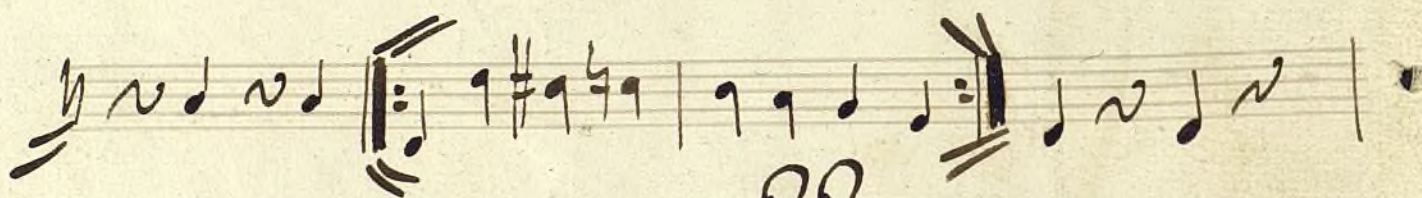
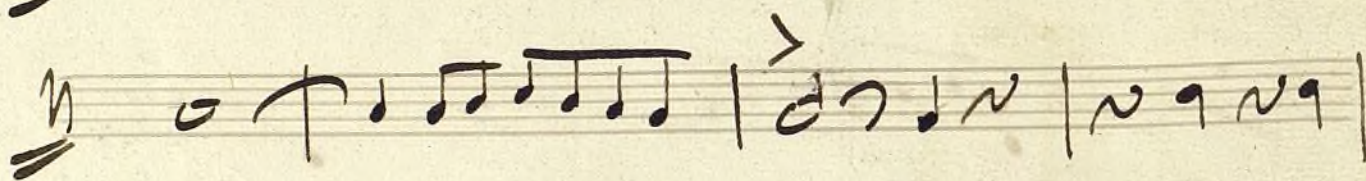
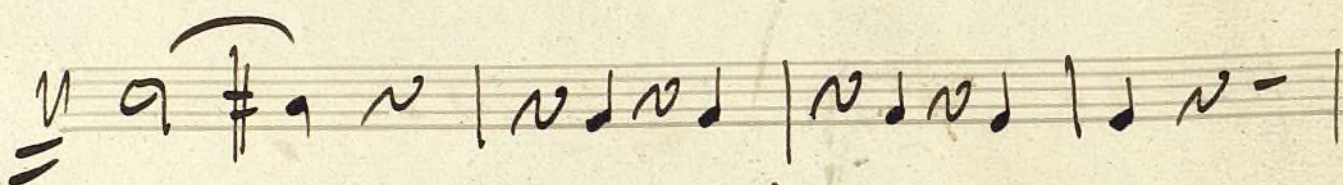
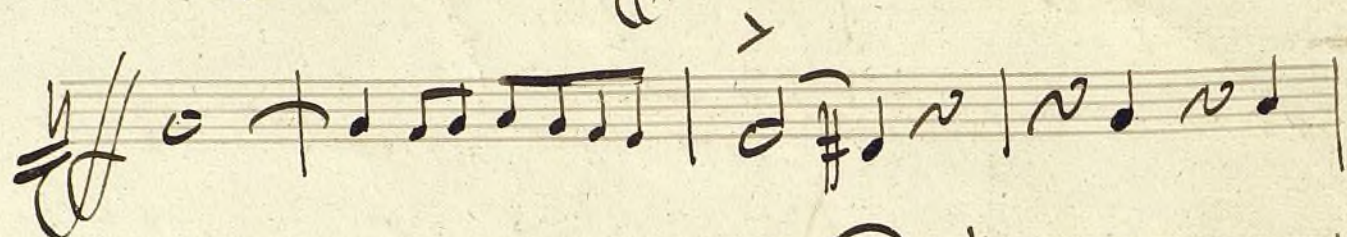
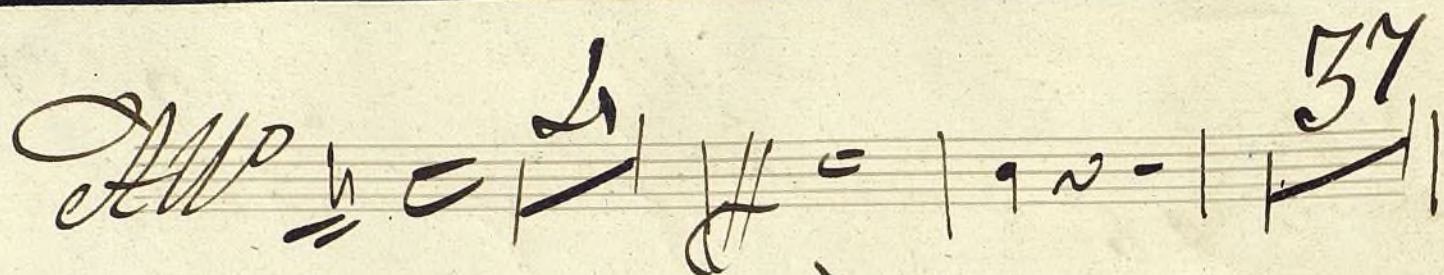



Handwritten musical notation on a single staff, featuring a treble clef and a key signature of one flat (B-flat). The notation includes eighth and sixteenth notes, rests, and a sharp sign (#) on the fifth line.

Handwritten musical notation on a single staff, featuring a treble clef and a key signature of one flat. It includes a fermata over a note, a measure rest, and a measure containing a quarter note and a half note. A large number '20' is written above the staff.

Handwritten musical notation on a single staff, featuring a treble clef and a key signature of one flat. It includes a fermata over a note, a measure rest, and a measure containing a quarter note and a half note. A large number '15' is written above the staff.

Handwritten musical notation on a single staff, featuring a treble clef and a key signature of one flat. It includes a fermata over a note, a measure rest, and a measure containing a quarter note and a half note. A large number '2' is written above the staff.

Handwritten musical notation on a single staff, featuring a treble clef and a key signature of one flat. It includes a fermata over a note, a measure rest, and a measure containing a quarter note and a half note. A large number '10' is written above the staff.

Handwritten musical notation on a single staff, featuring a treble clef and a key signature of one flat. The notation includes eighth and sixteenth notes, rests, and a sharp sign (#) on the fifth line.

Handwritten musical notation on a single staff, featuring a treble clef and a key signature of one flat. It includes a fermata over a note, a measure rest, and a measure containing a quarter note and a half note. The word 'Piu mosso' is written above the staff.

Handwritten musical notation on a single staff, featuring a treble clef and a key signature of one flat. It includes a fermata over a note, a measure rest, and a measure containing a quarter note and a half note. The word 'Simil' is written above the staff.

Handwritten musical notation on a single staff, featuring a treble clef and a key signature of one flat. The notation includes eighth and sixteenth notes, rests, and a sharp sign (#) on the fifth line.

Handwritten musical notation on a single staff, featuring a treble clef and a key signature of one flat. It includes a fermata over a note, a measure rest, and a measure containing a quarter note and a half note.

Handwritten musical notation on a single staff, featuring a treble clef and a key signature of one flat. It includes a fermata over a note, a measure rest, and a measure containing a quarter note and a half note.

Handwritten musical notation on a single staff, featuring a treble clef and a key signature of one flat. It includes a fermata over a note, a measure rest, and a measure containing a quarter note and a half note.



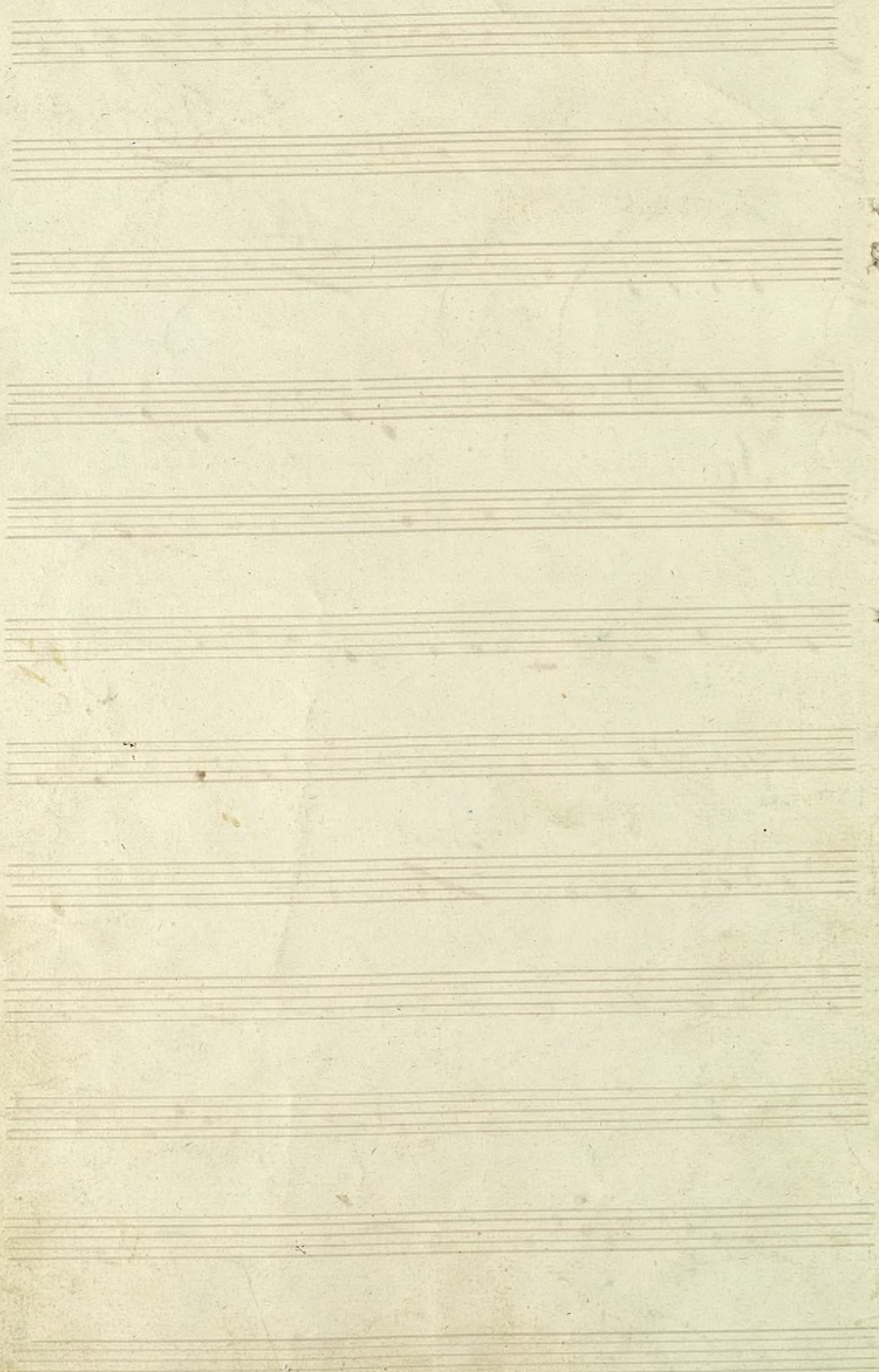



Piston 2<sup>o</sup>

La folie.



*4*  
*Introd.* *La folie* *Pistons en la*  
*Polka* *par Musard.*

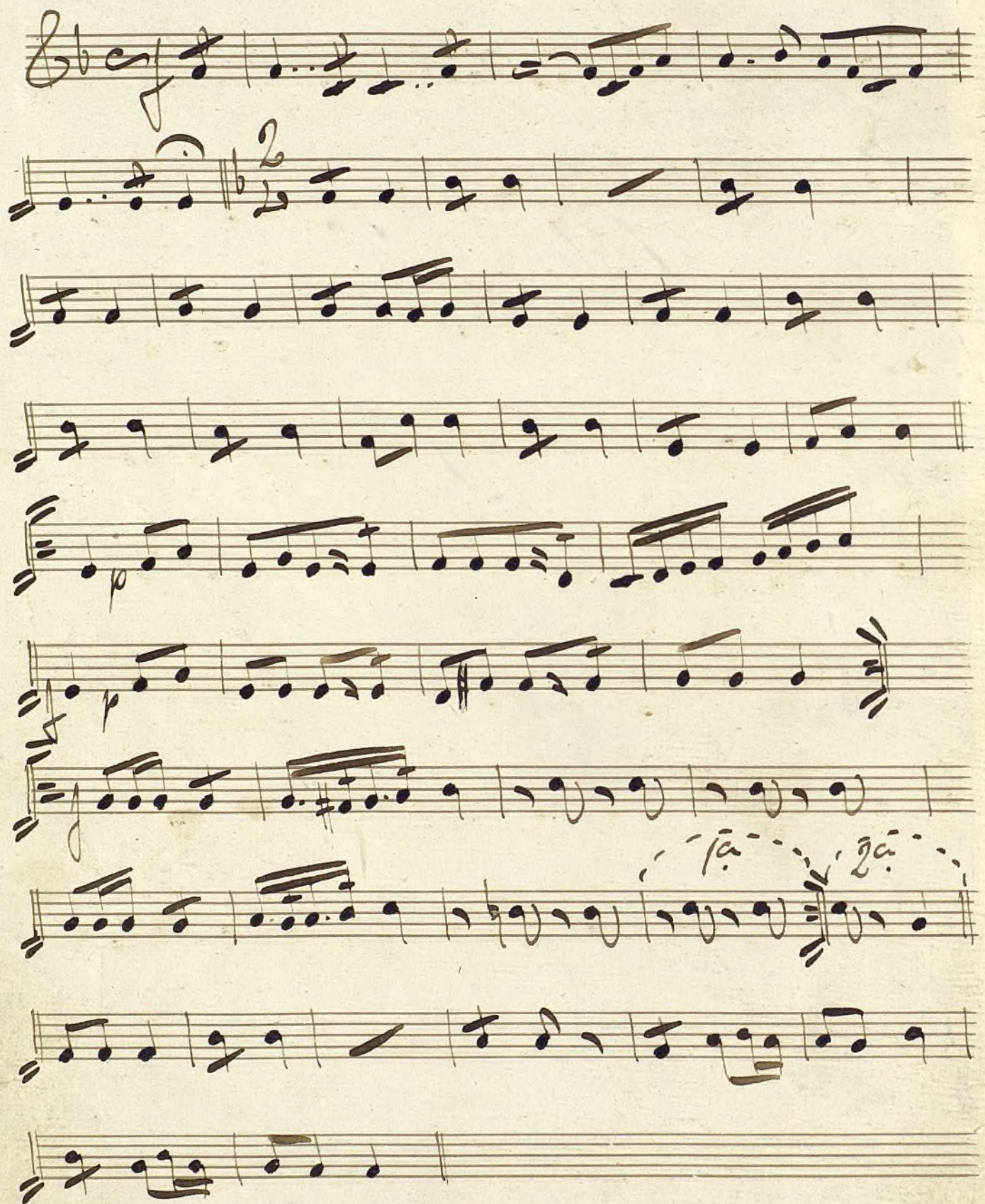



*Trio*  $\text{6/8}$  *mf*

Handwritten musical score for a Trio section. It consists of four staves. The first staff begins with a treble clef, a 6/8 time signature, and a mezzo-forte (mf) dynamic marking. The music is written in a key with one sharp (F#). The second staff has a double bar line and a '2' indicating a second ending. The third staff has a double bar line and a '2' indicating a second ending. The fourth staff ends with a double bar line and a 'D.C.' marking.

*Coda*

Handwritten musical score for a Coda section. It consists of seven staves. The first staff begins with a treble clef and a key signature of one sharp (F#). The music is written in a 6/8 time signature. The section ends with a double bar line on the seventh staff.



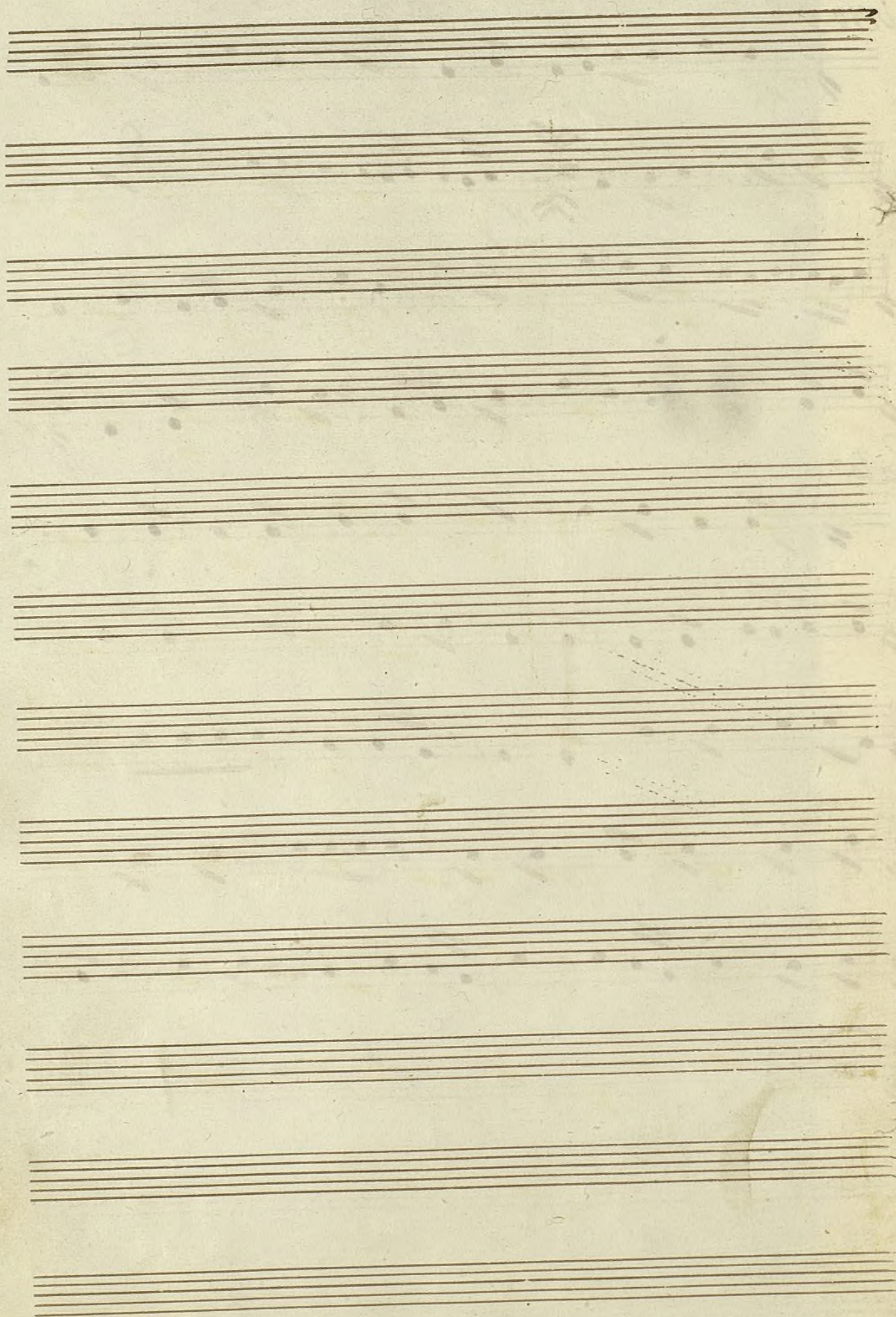



# IO Cornetin 2º

20

Sinfonia il Jampa

Trombe 2º

All. Vivace In Key.

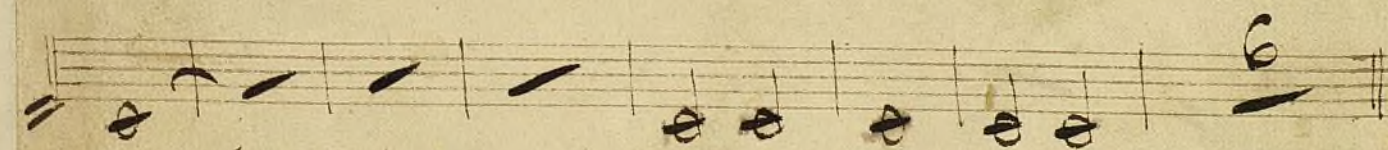
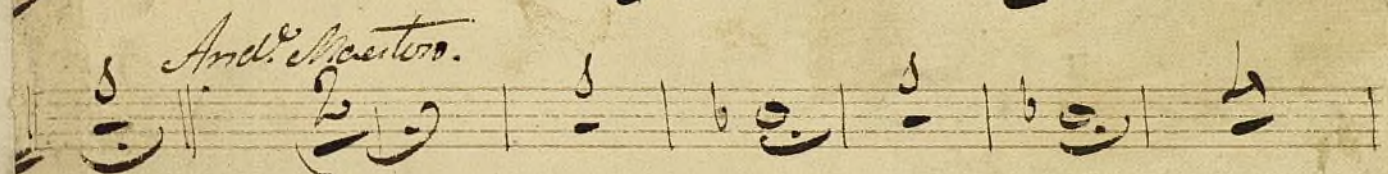
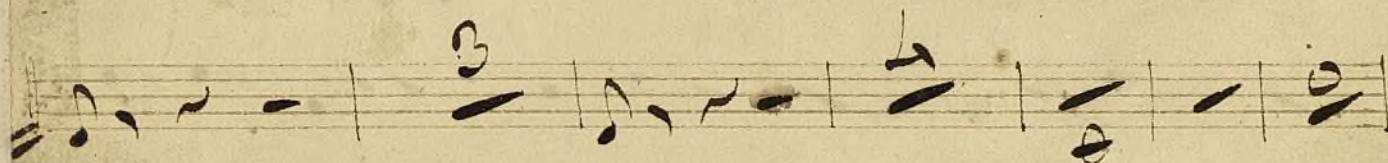
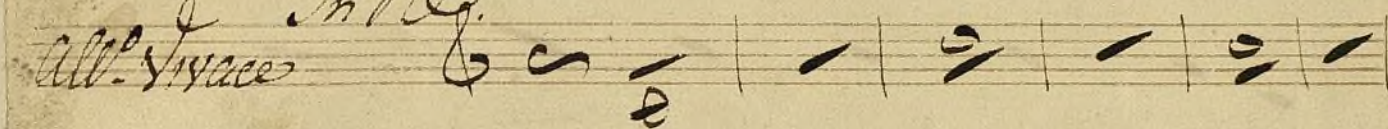



Handwritten musical score on ten staves. The notation includes various musical symbols such as notes, rests, and dynamic markings. The first five staves contain a continuous melodic line. The sixth staff begins with the instruction *Adelanto* and a double bar line. The seventh staff begins with the instruction *Primero* and a double bar line. The eighth staff contains the instruction *Primero* and a double bar line. The ninth staff contains the instruction *pp* and a double bar line. The tenth staff contains the instruction *2* and a double bar line.



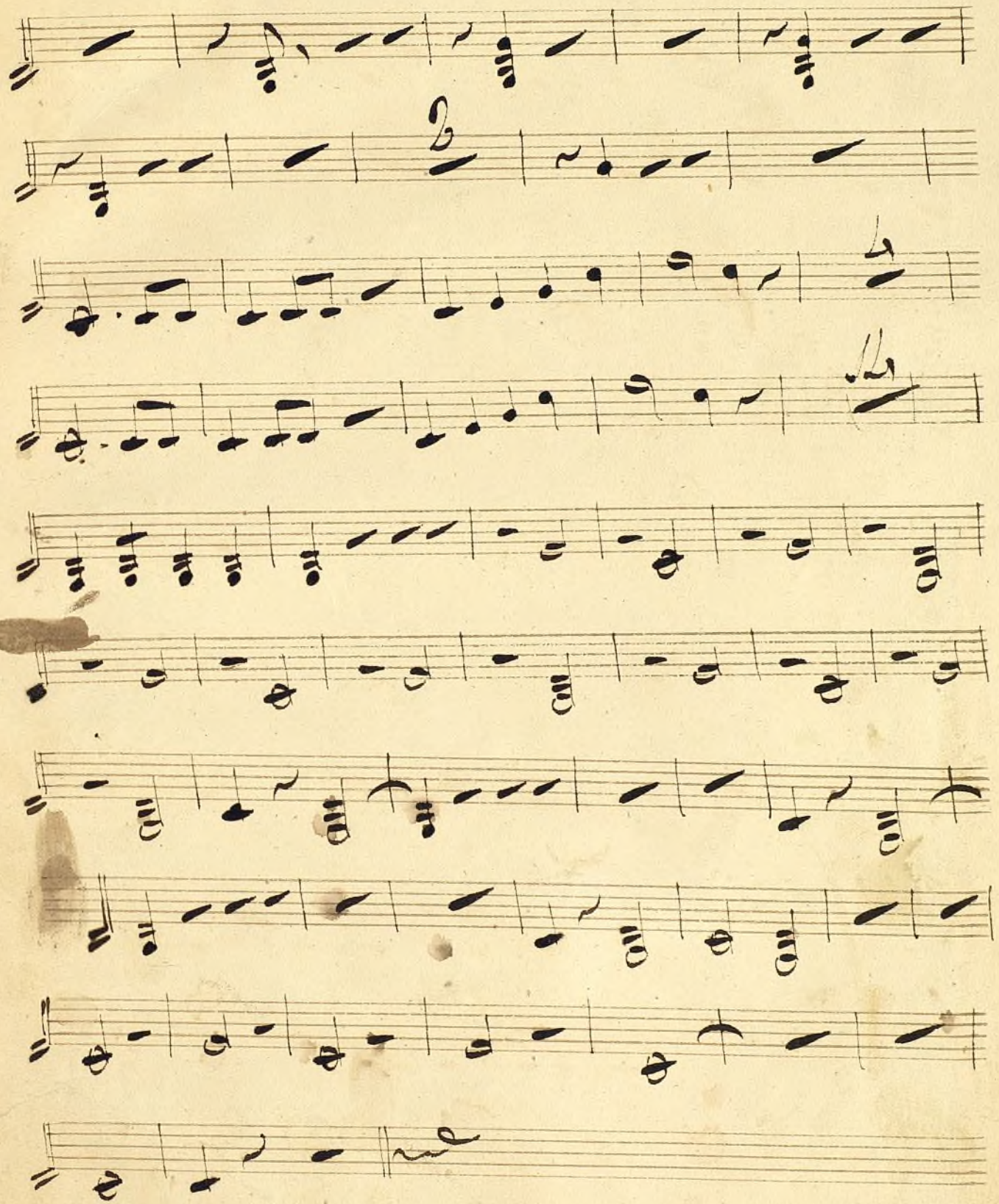



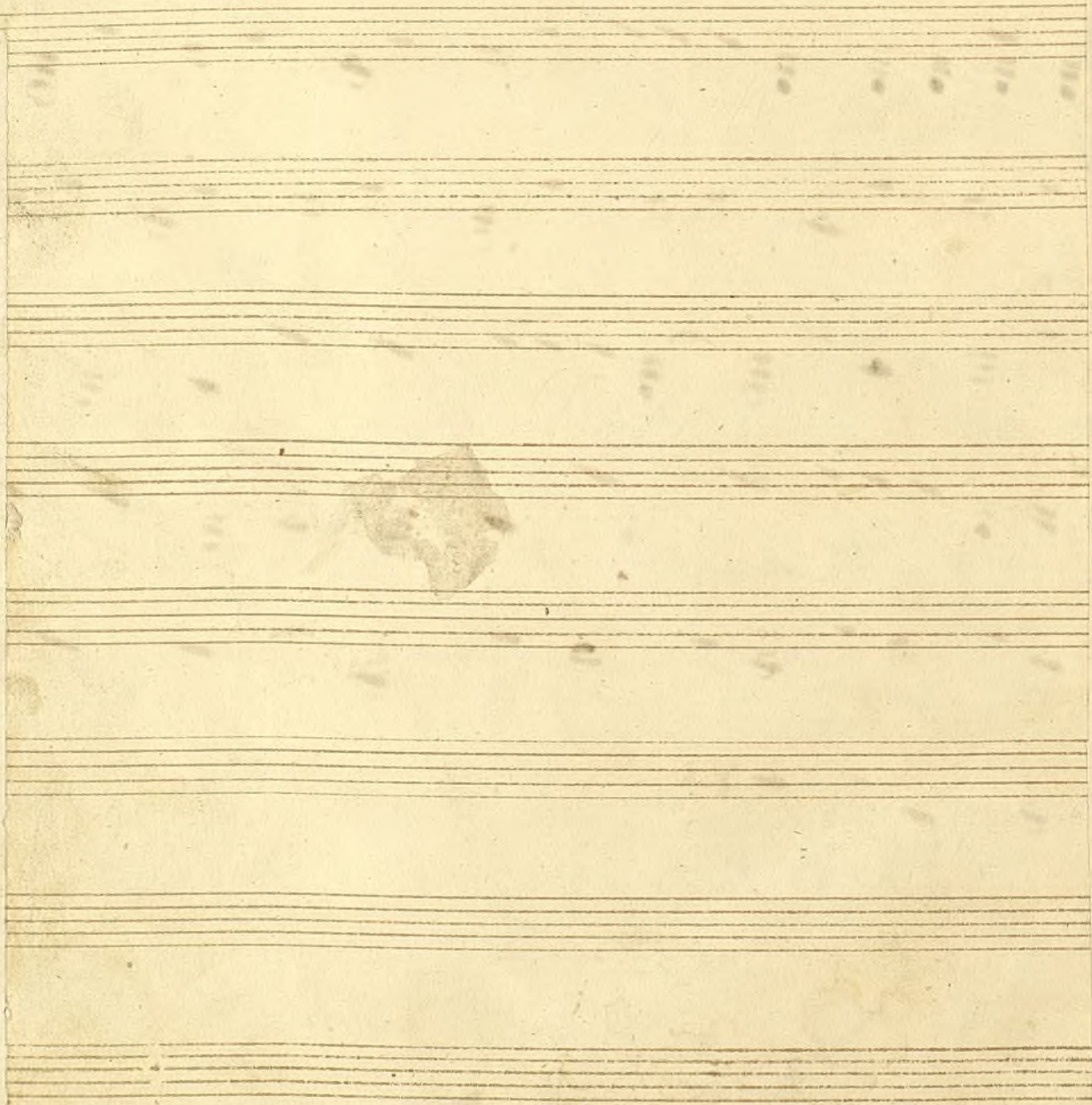
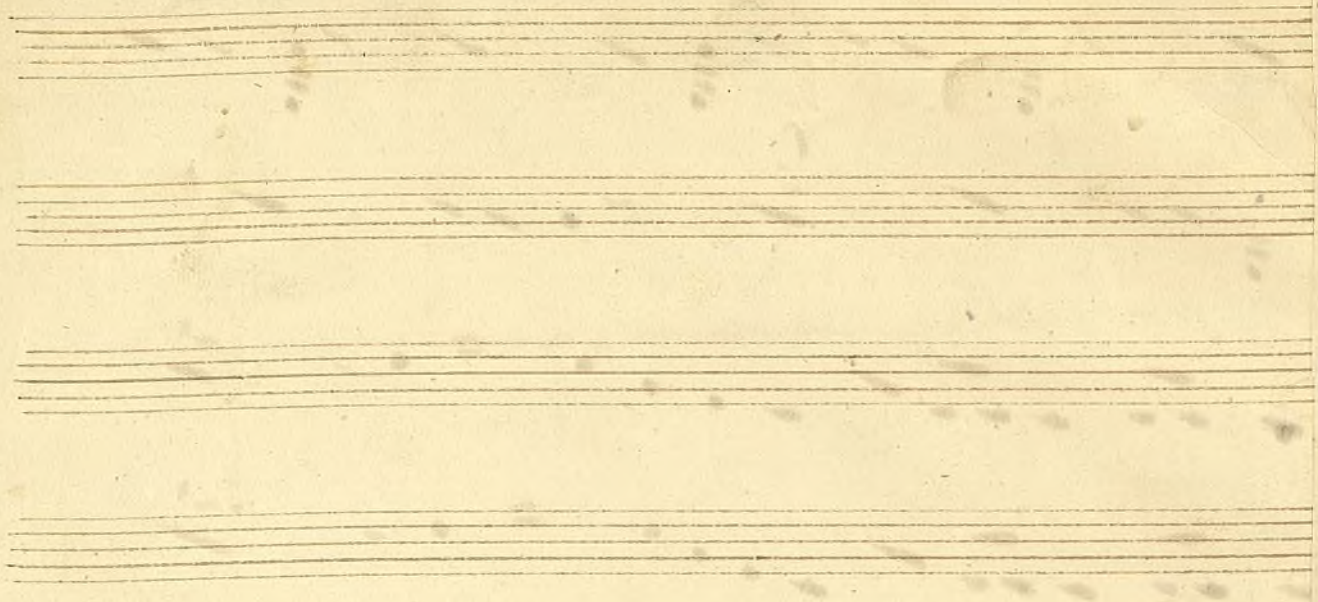



# II

22

*Cornetín 2º*

*Polka de trompetas*



# Pastorale 2<sup>o</sup>

*Flügel der Trompete*

*Introducción*

1<sup>a</sup> 2<sup>a</sup>

*trio*





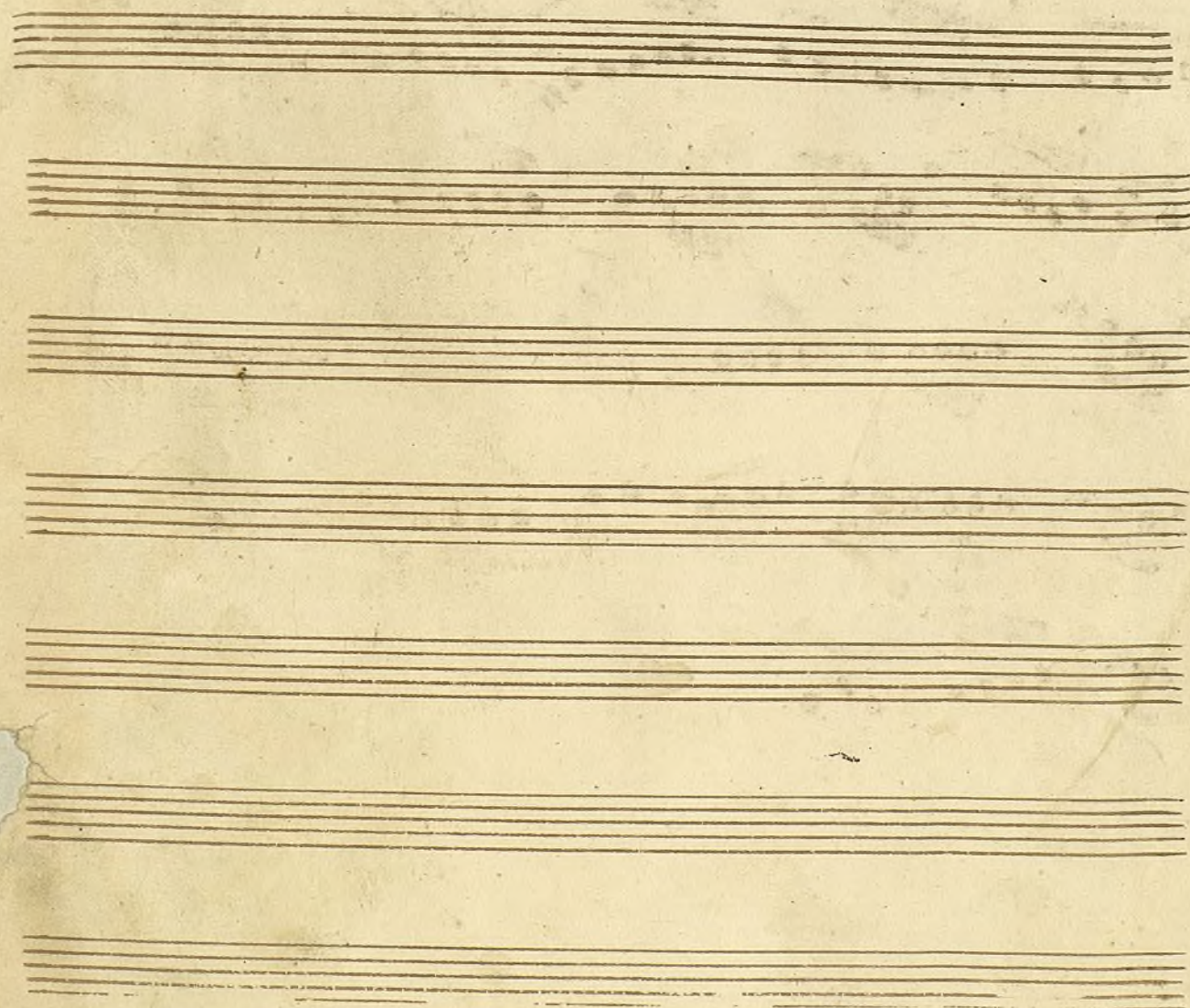
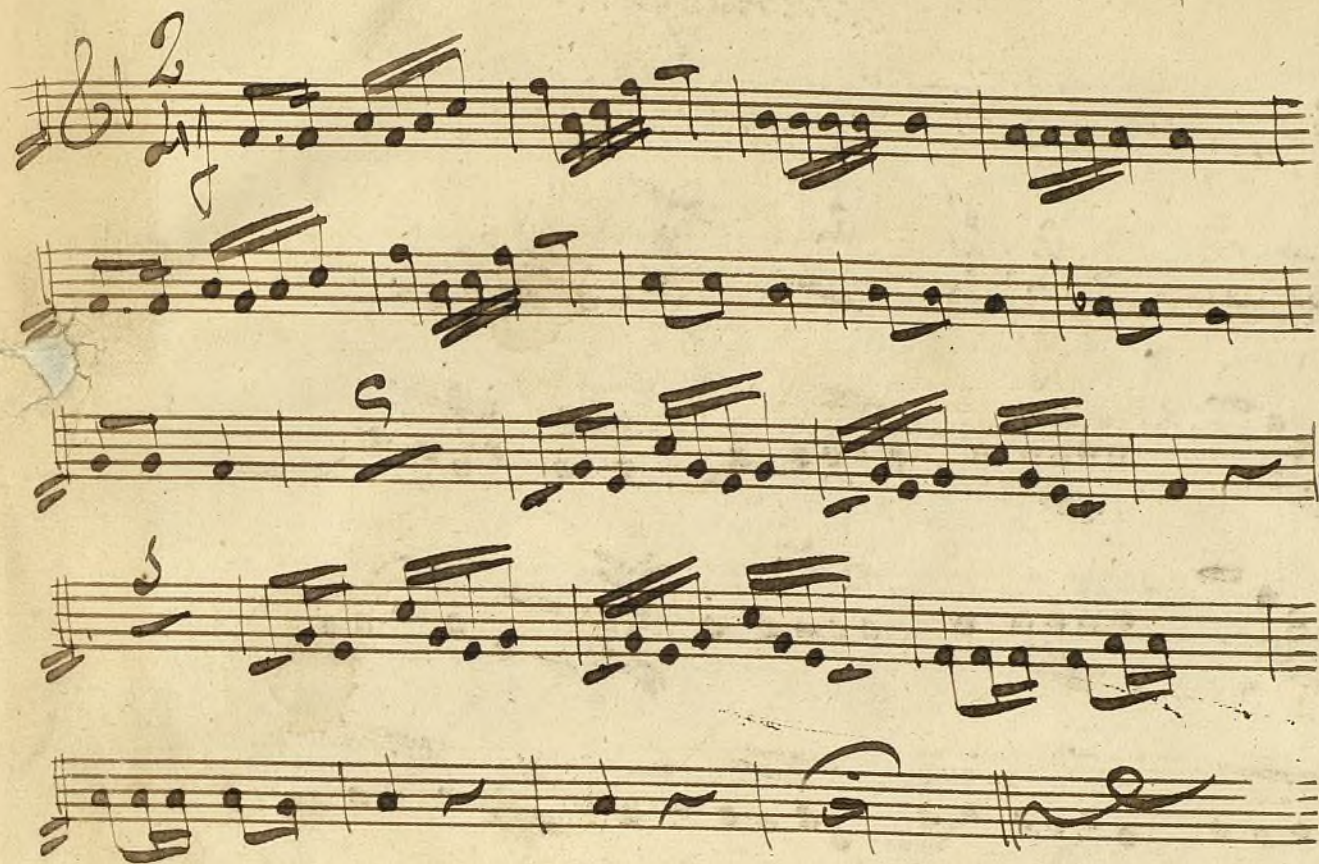



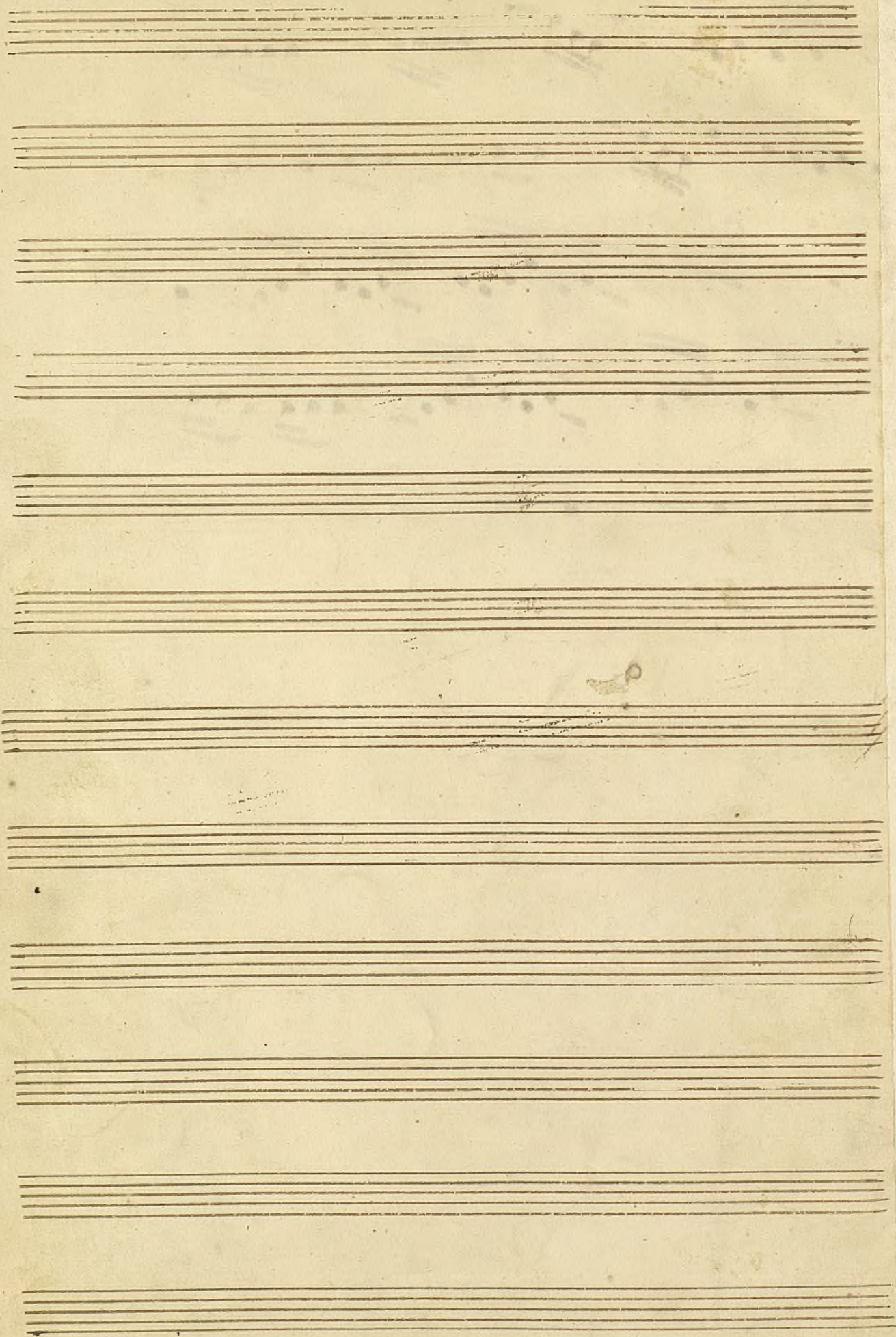



12

Cornetín 2.<sup>do</sup>

Sinfonía.

Compuesta por Manuel Zubau.

Cornetín Segundo.



Yntroduction.

*Megno vivo*

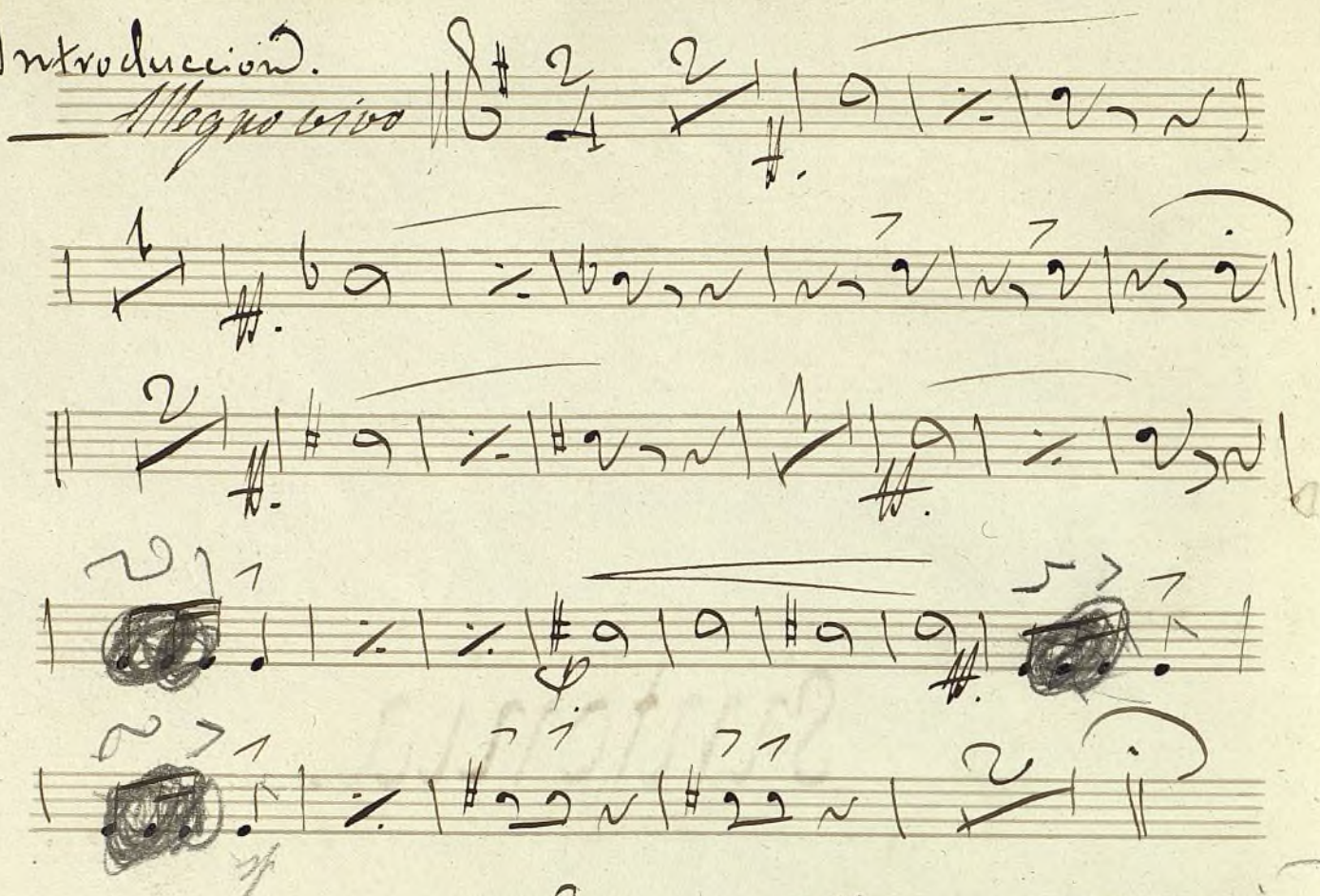

Andante pastoral. ||  $\begin{matrix} 8 \\ 6 \end{matrix} \begin{matrix} 6 \\ 8 \end{matrix} \frac{28}{+}$

~~may animado~~

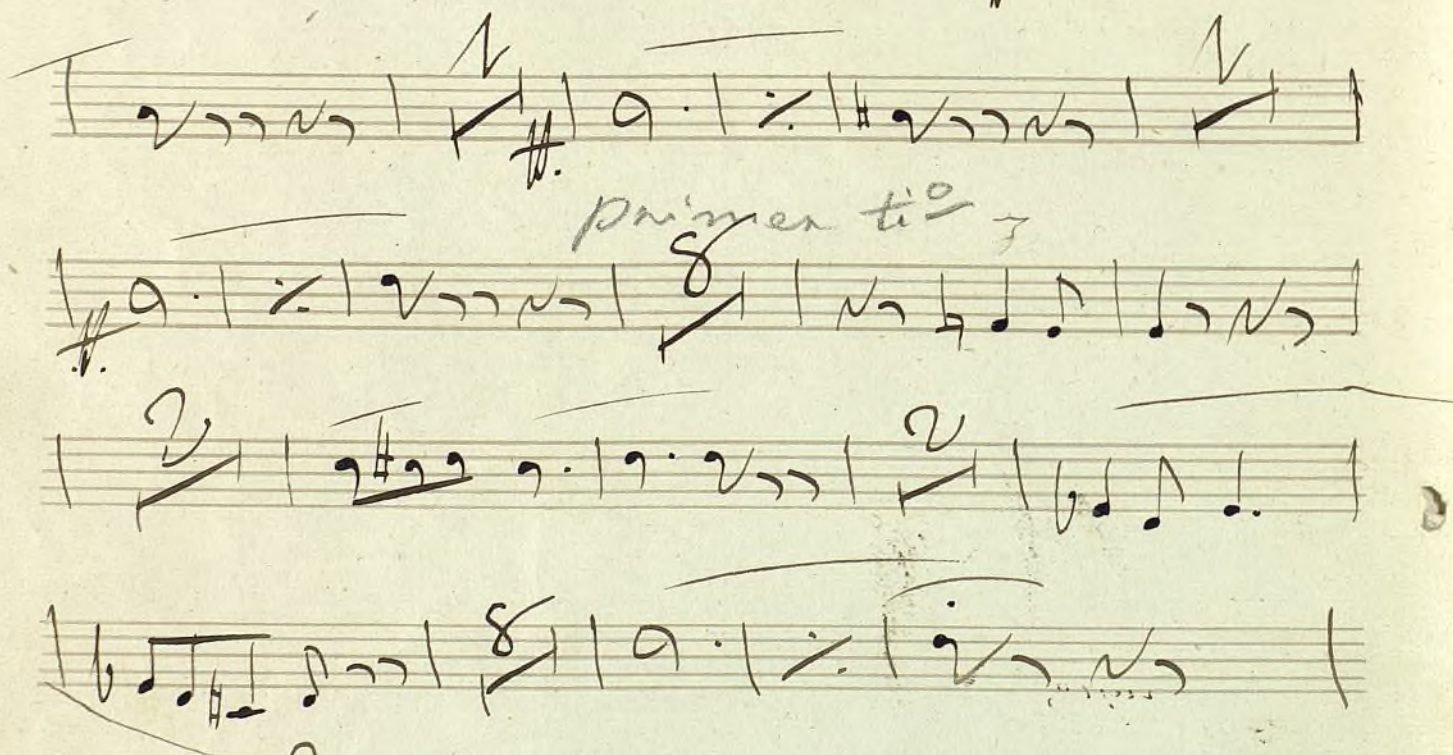

allegro.

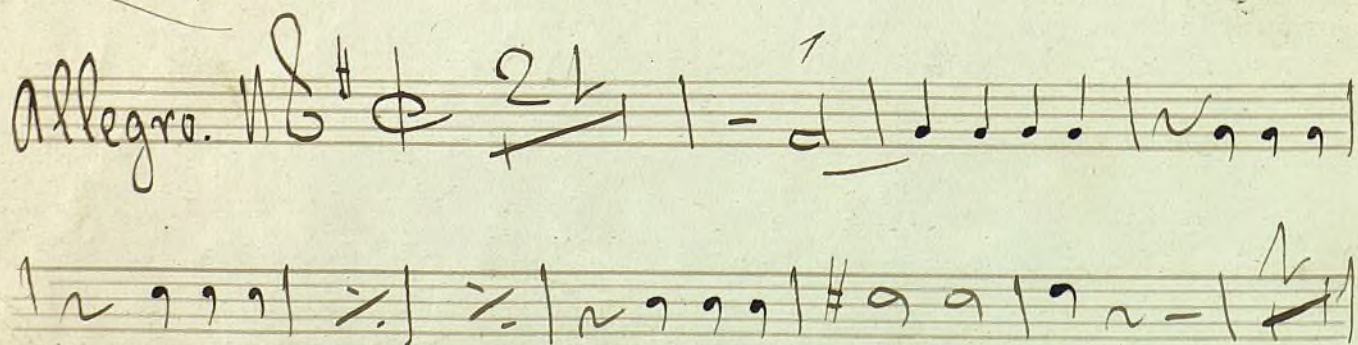



Handwritten musical score on ten staves. The notation includes various note values, rests, and bar lines. There are several annotations: "7 7 7" above the third staff, "7 7 7" above the fourth staff, "Menos" above the eighth staff, and "a tiempo," below the ninth staff. The score concludes with a double bar line and a fermata on the tenth staff.



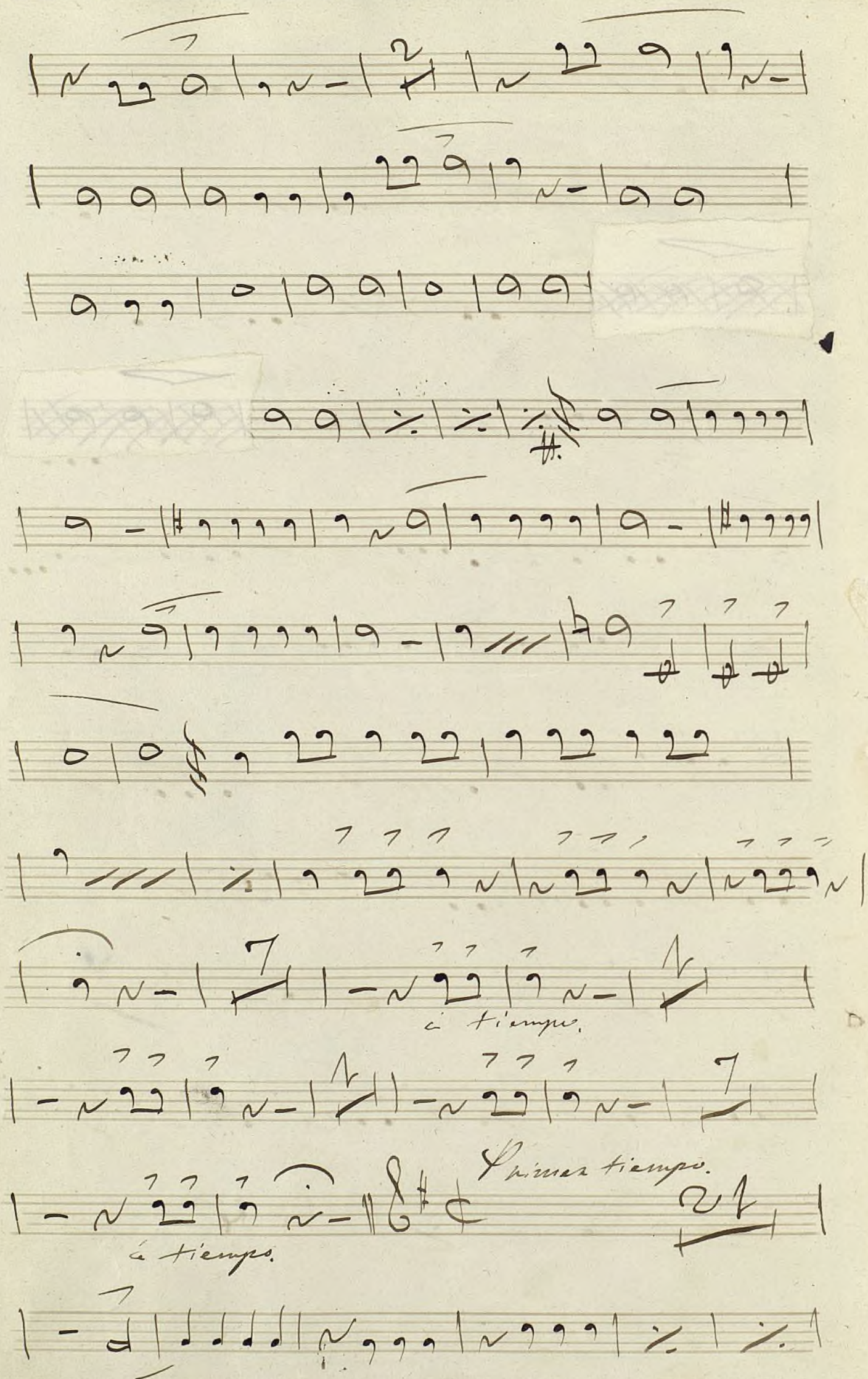



Handwritten musical notation on a single staff, featuring various note values and rests.

Handwritten musical notation on a single staff, featuring various note values and rests.

Handwritten musical notation on a single staff, featuring various note values and rests.

Handwritten musical notation on a single staff, featuring various note values and rests.

Handwritten musical notation on a single staff, featuring various note values and rests.

Handwritten musical notation on a single staff, featuring various note values and rests.

Handwritten musical notation on a single staff, featuring various note values and rests.

Handwritten musical notation on a single staff, featuring various note values and rests.

Handwritten musical notation on a single staff, featuring various note values and rests.

Handwritten musical notation on a single staff, featuring various note values and rests.

Handwritten musical notation on a single staff, featuring various note values and rests.

Handwritten musical notation on a single staff, featuring various note values and rests.



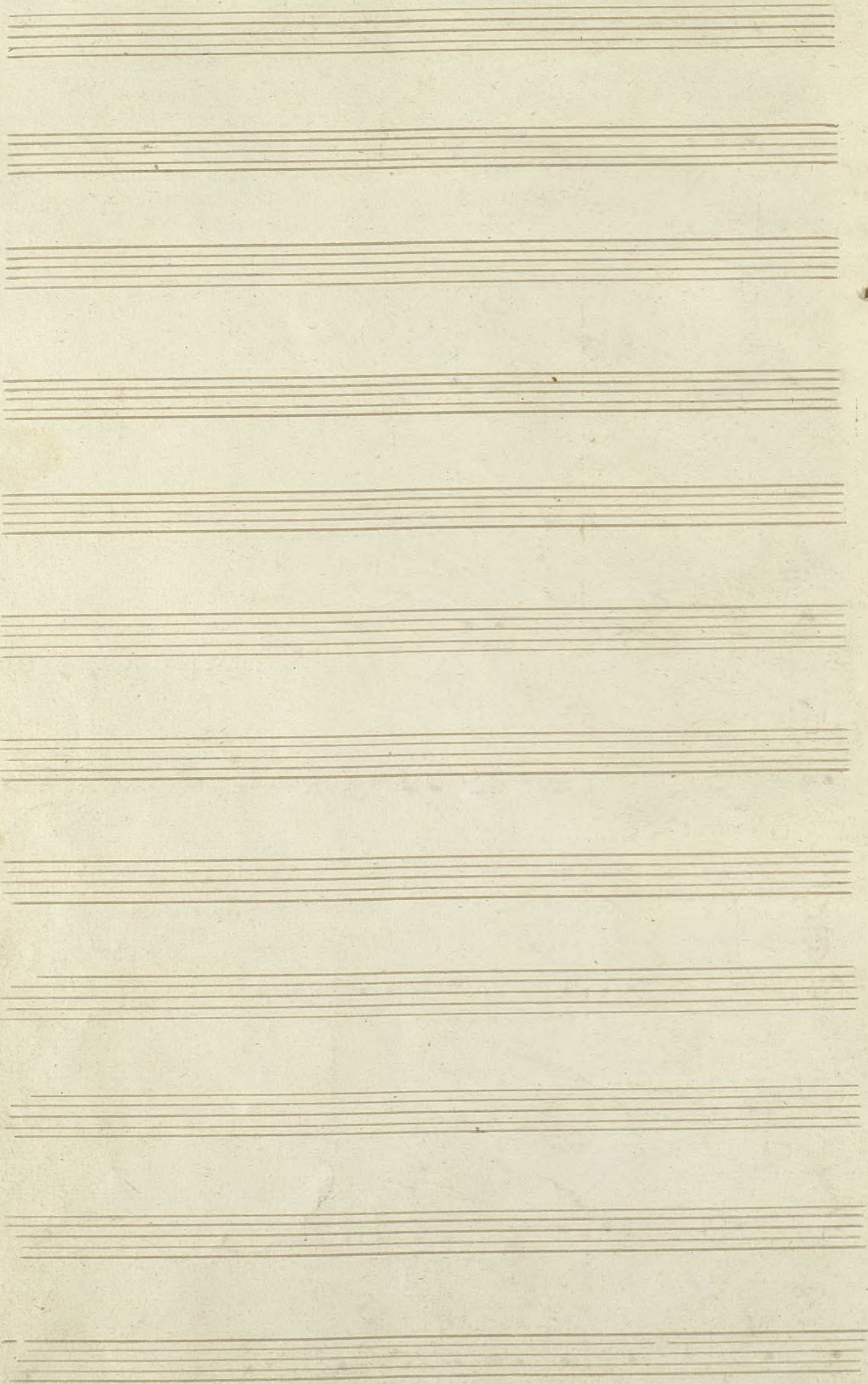



13

27

*Cornetín 2<sup>a</sup>,*

*Santasia*

*del mto mercadante,*



# *Fantasia de Meridante*

*and.<sup>to</sup>*  
*in re*  $\text{6/8}$  27.

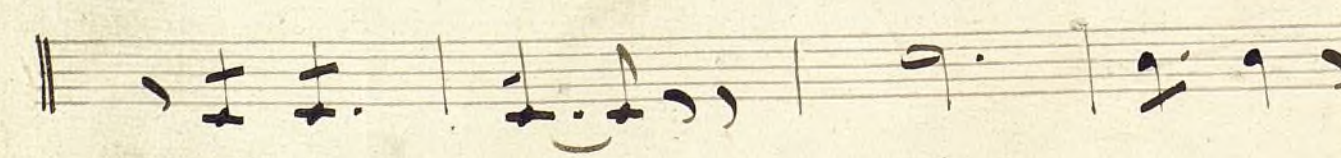
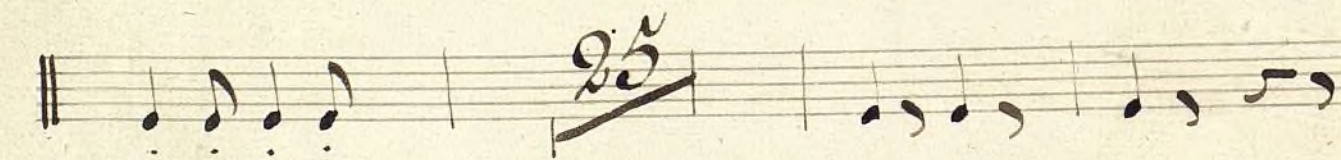



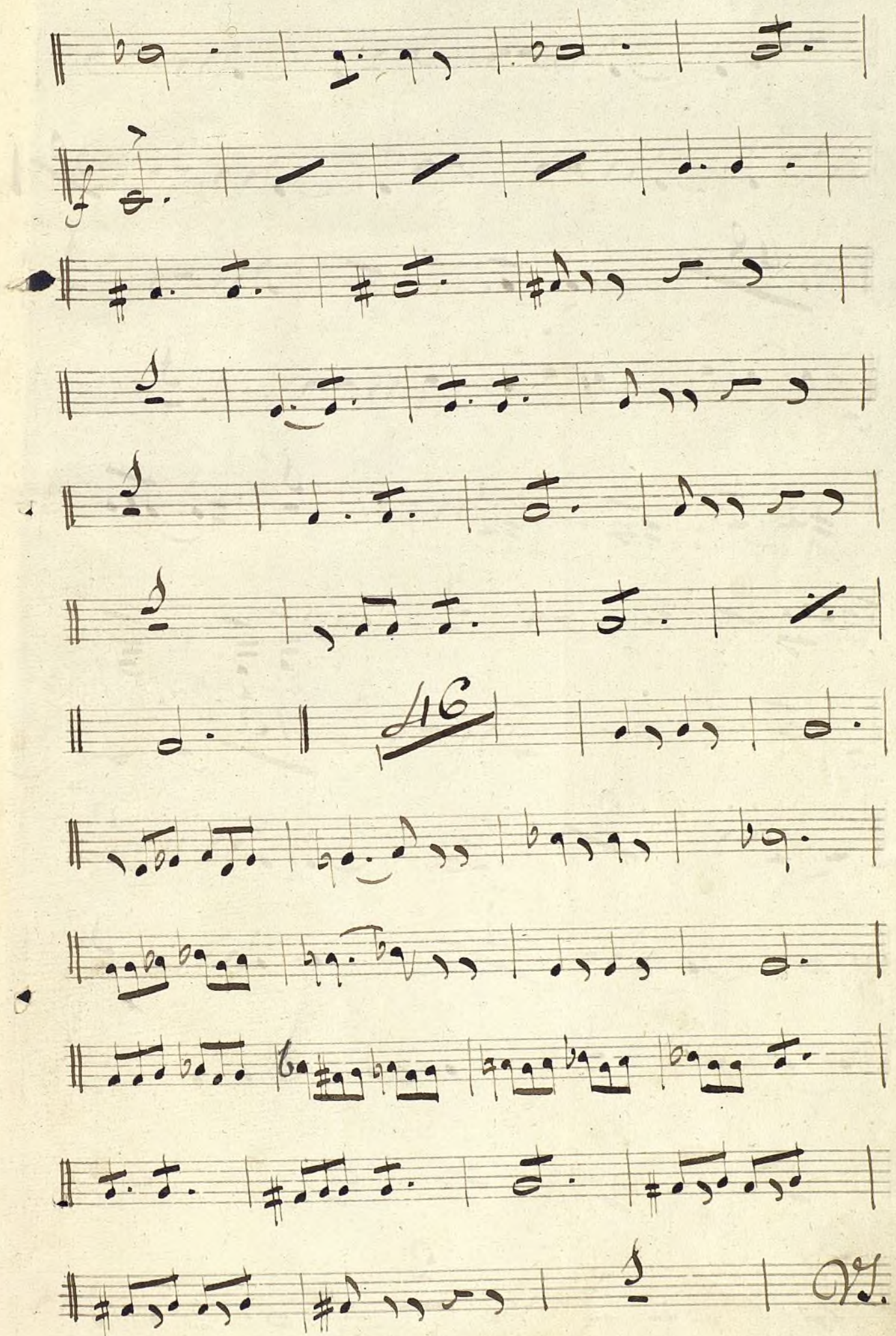



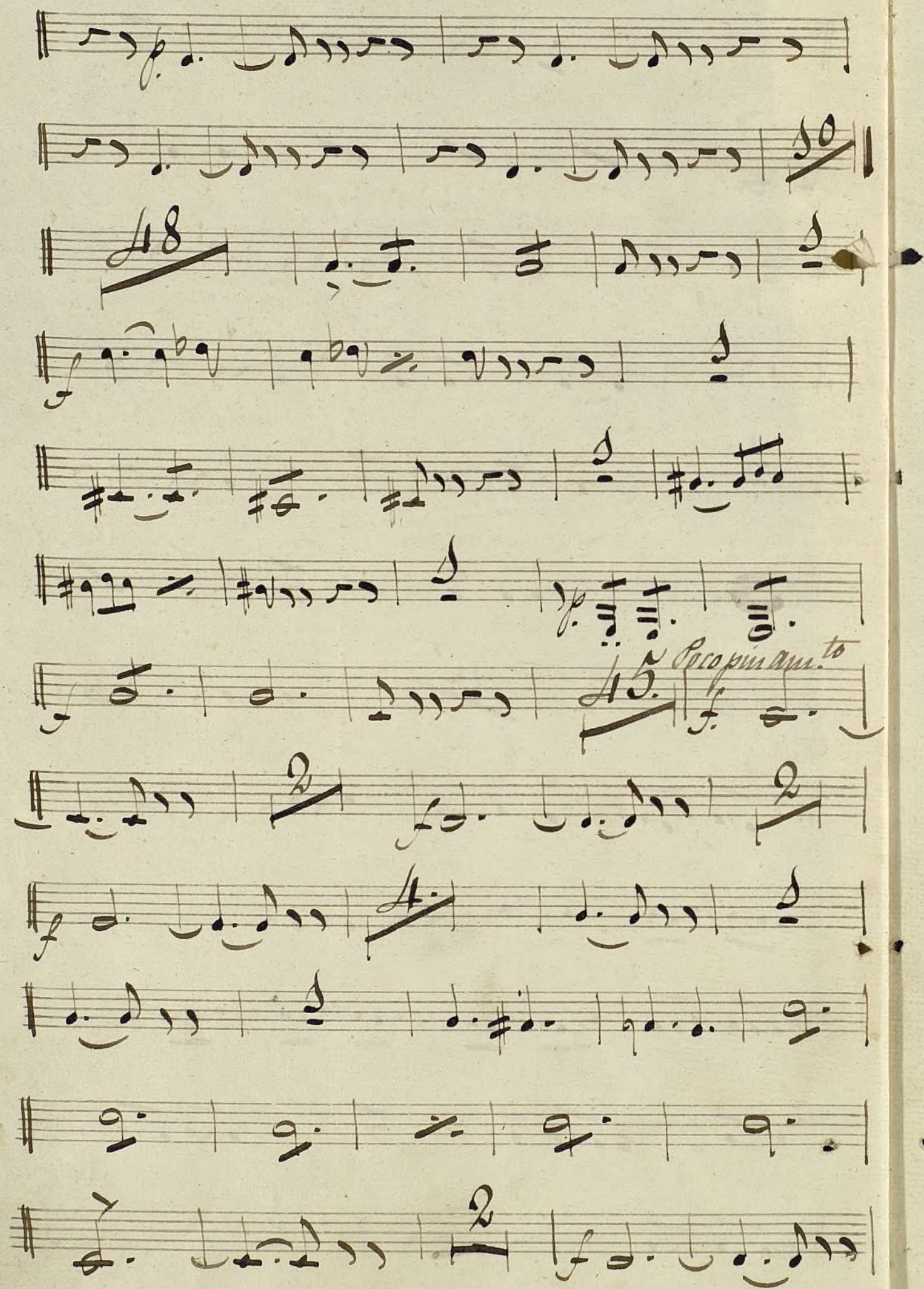



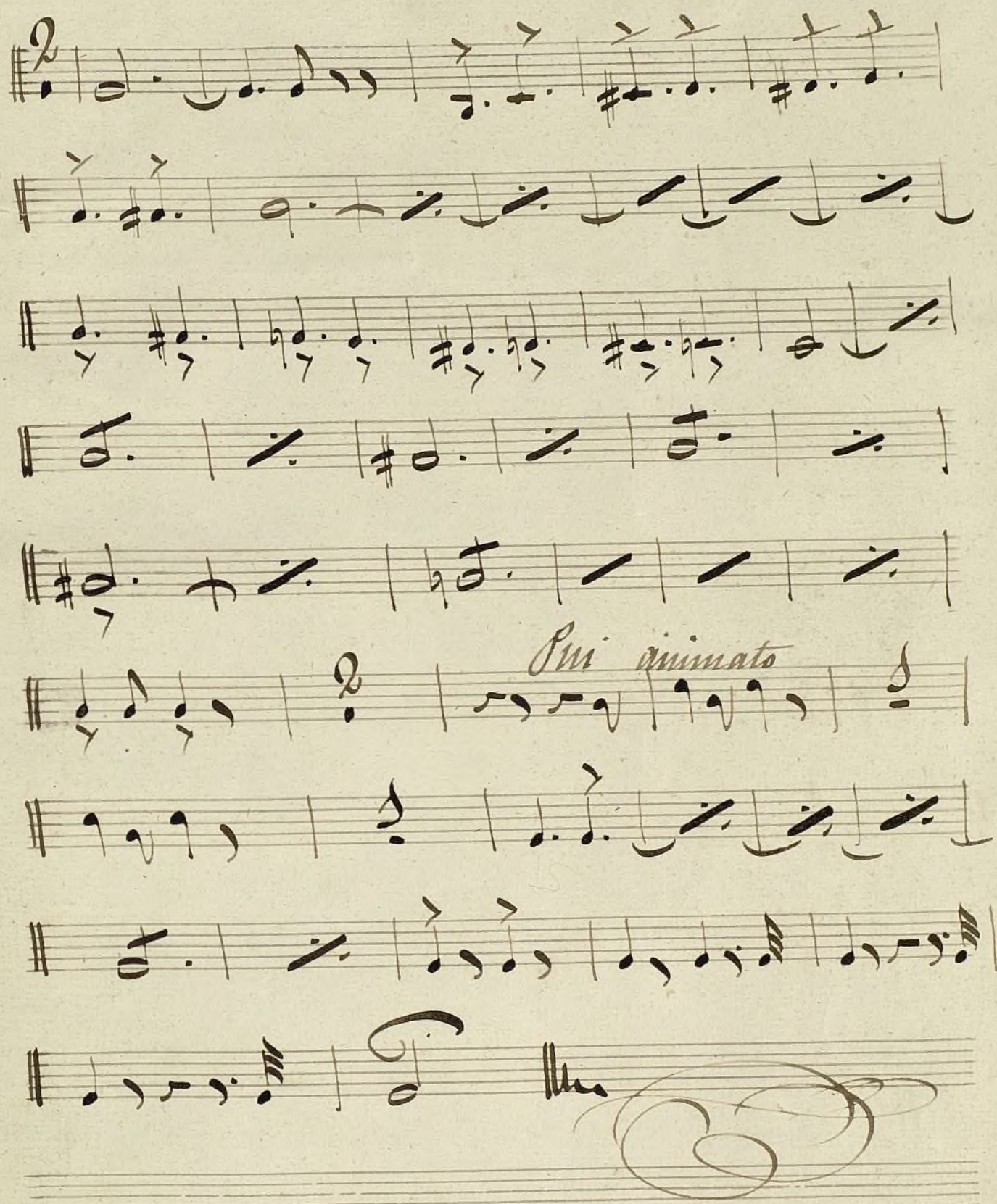



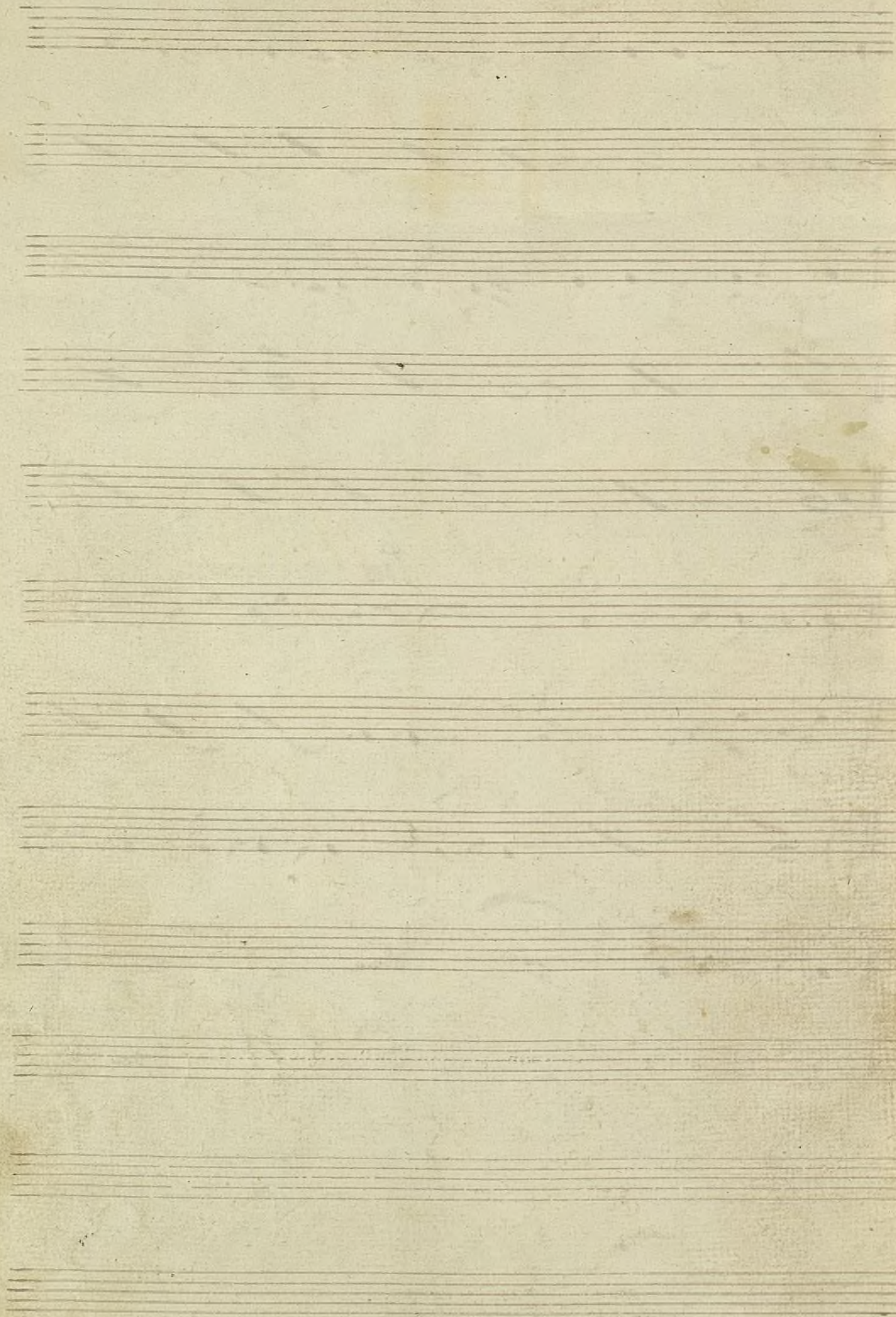



14

*El Laberinto.*

---

*Cornetín 2.º con el 1.º*

---





















