

Mus 673-4

1^o

Vicente

Gasán:

VIOLIN 1^o

Establecimiento de encuadernaciones y rayados de J. Escobar, Jacometrezo, 65.

Ayuntamiento de Madrid

EN METÁLICO

TRASFERIBLE

de depósito en prenda la cantidad de

de

Madrid

de

de

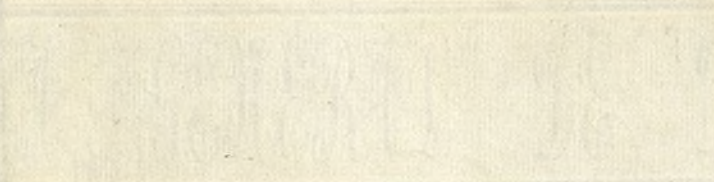

GENERAL

RESERVA CENT

METÁLICO

TRANSFERIBLE

Dn

Ayuntamiento de Madrid

Violines 3
v^o — 3
p^oal — 1
contrabajo 2
flautas 2
oboes — 2
clarinetas 2
Corno 2
Trombon 1
figde 1
tubas 1
trumpas 2

673-4

Ayuntamiento de Madrid

Aquí se o.

Ayuntamiento de Madrid

Fil. no. 1.
Violin I.

I

La Prusiana

Polka

Por J. Mollberg

D

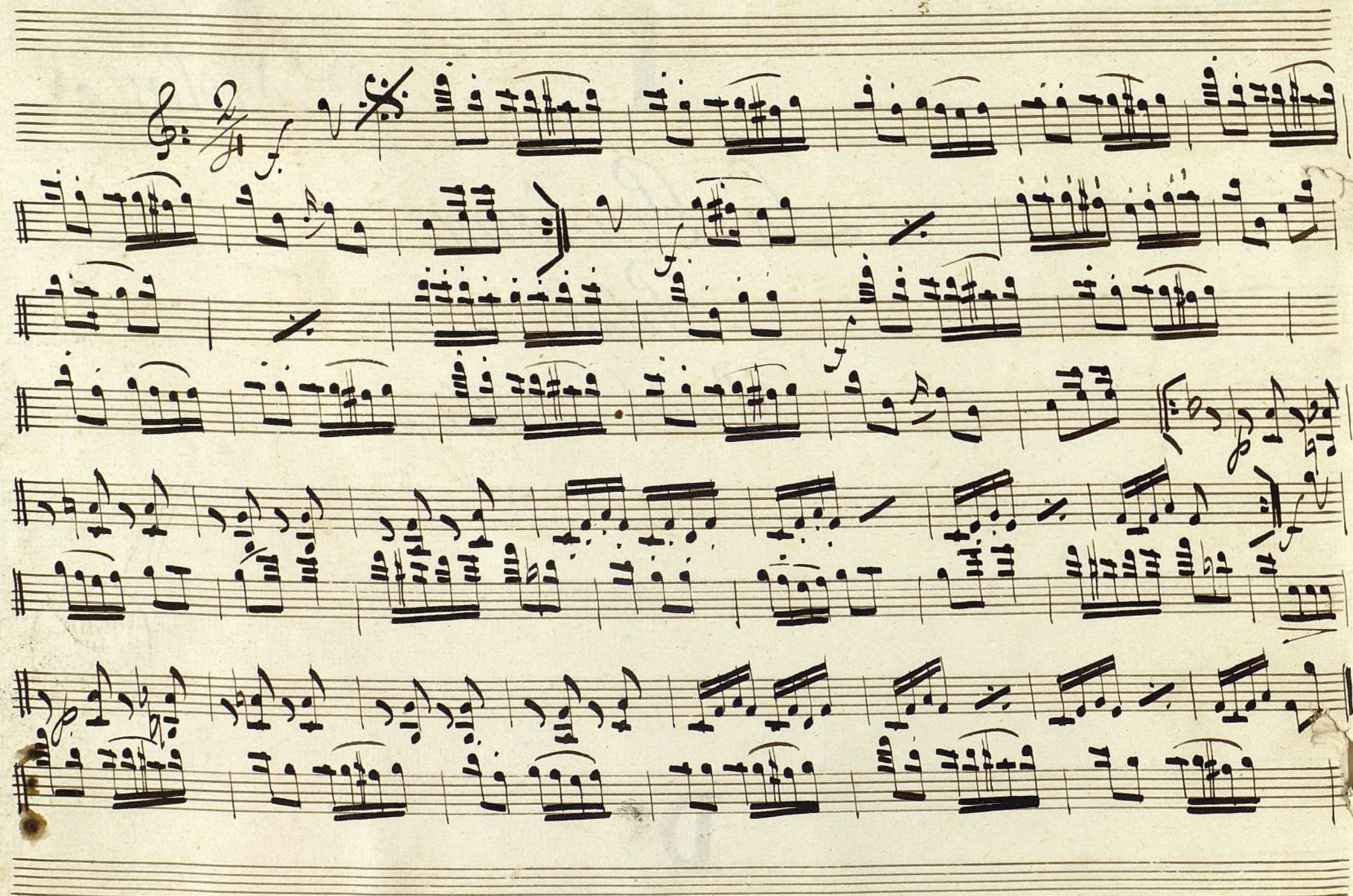

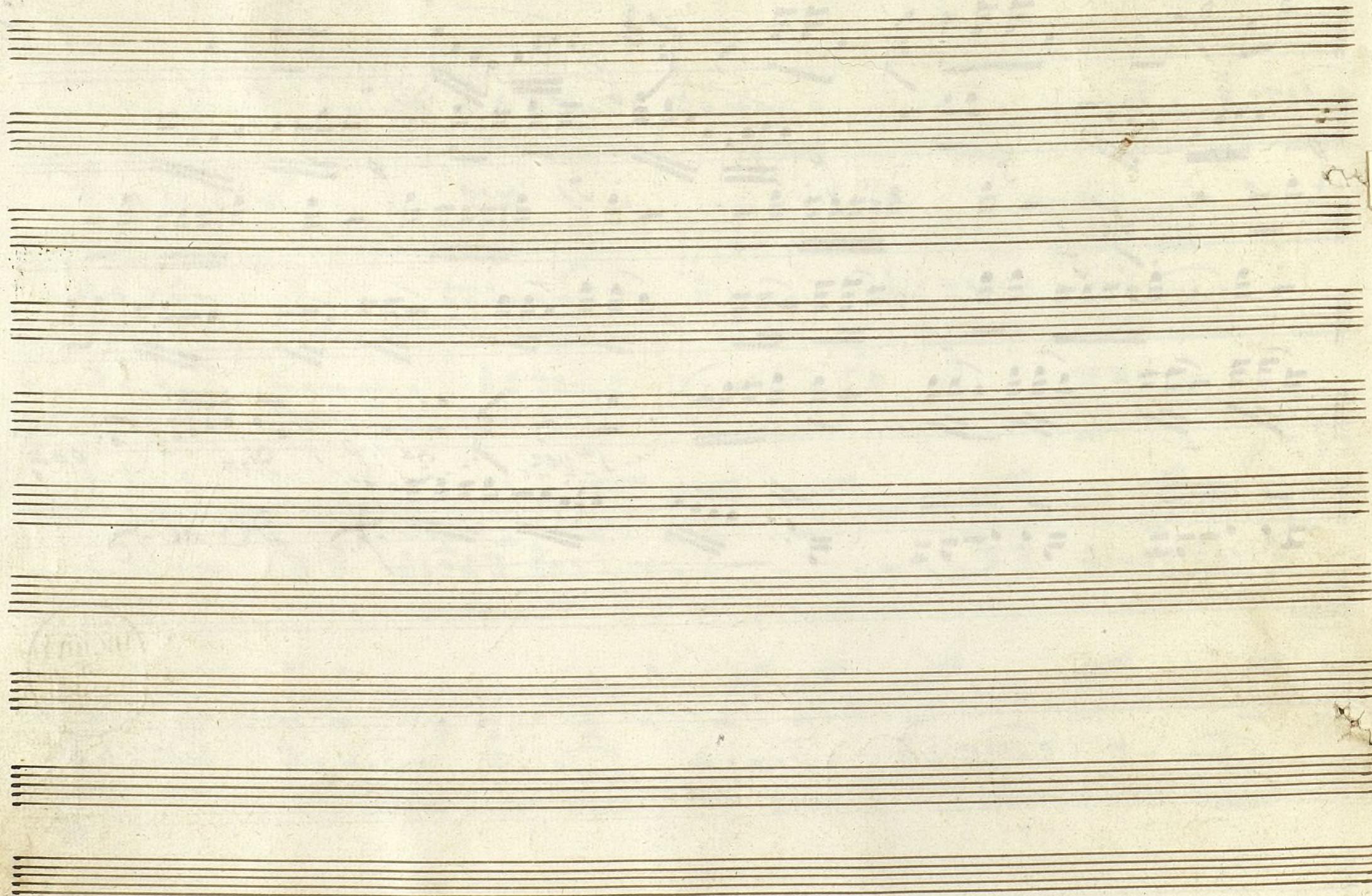

Ayuntamiento de Madrid

Valz. El jazmin. por Jose Jurche. 2

Violino 1^{mo}

3

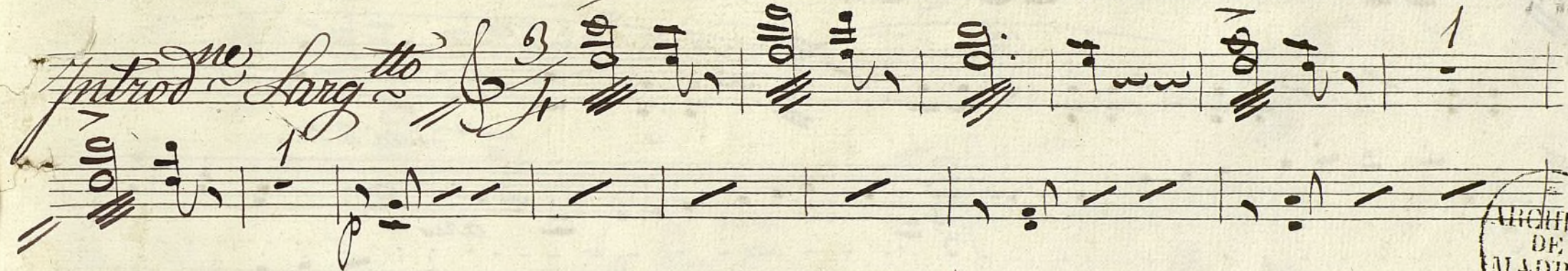

ARCHIVO
DE
MADRID

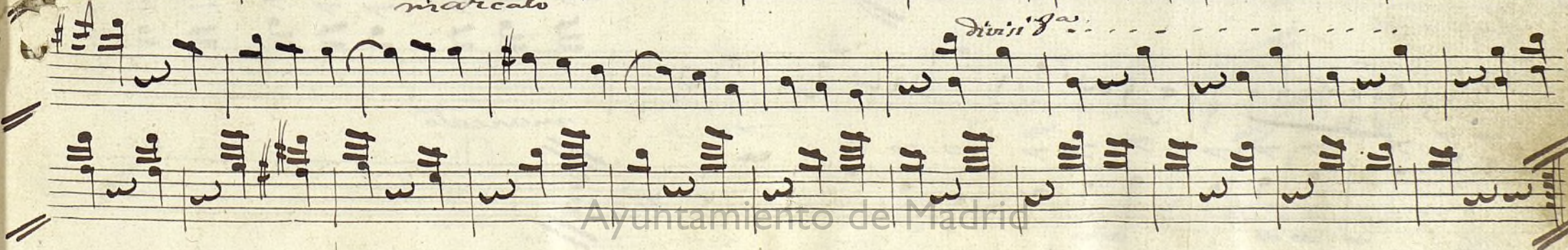
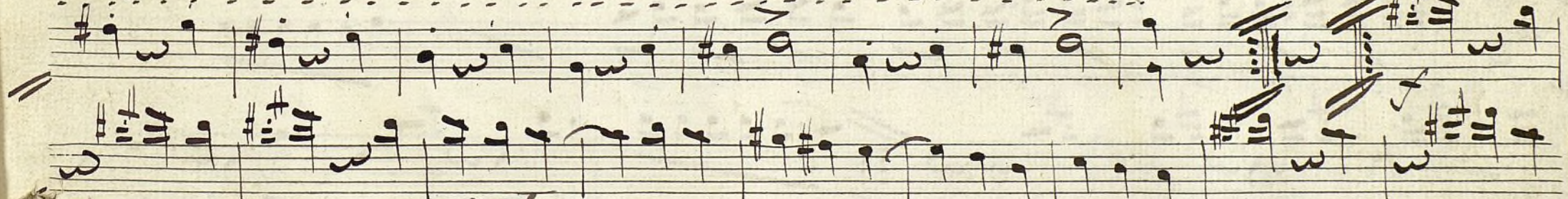
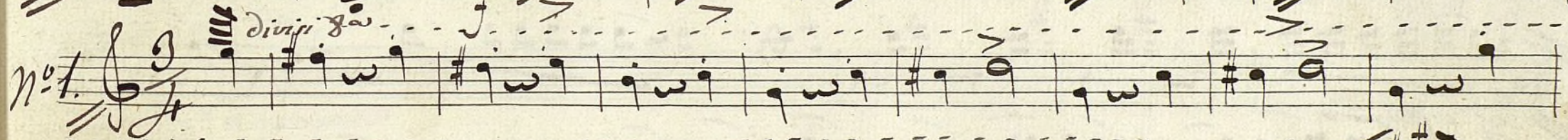
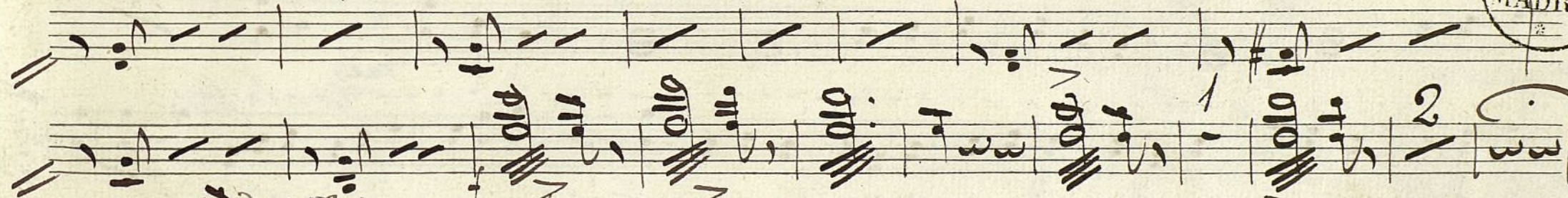

Section 2: The first system includes a double bar line and a key signature change to one sharp (F#). The notation includes various note values and rests. A large slur covers the first two systems, with the marking *1^a* above the first system and *2^a* above the second system. The third system begins with the marking *divisi 8^{va}*. The fourth system includes the marking *aruo*. The fifth system includes the marking *mes* and *low*.

Section 3: The sixth system begins with a double bar line and a key signature change to two sharps (F# and C#). The notation includes various note values and rests. The seventh system includes the marking *leg^o e grazioso*. The eighth system includes the marking *marcato*. The score concludes with a double bar line and a key signature change to one sharp (F#).

Ayuntamiento de Madrid

Coda *3*

ar. a poco

3

pp

f marcato

1a

2a

3a

manando

arco

fin

Arquitectura de Madrid

L'illusion: Quadrille par M.^r F.

3

F.

Violino 1.^o

M.^o 1.^o

fine

D. C. al F.

N^o 2.

dol. p
fine
1.^a e 3.^a volta
fmo
D.C. al Fine
2.^a e 4.^a volta
D.C. al Fine

N^o 3.

p
sch.
fine
sch.
D.C. al Fine

N. 4

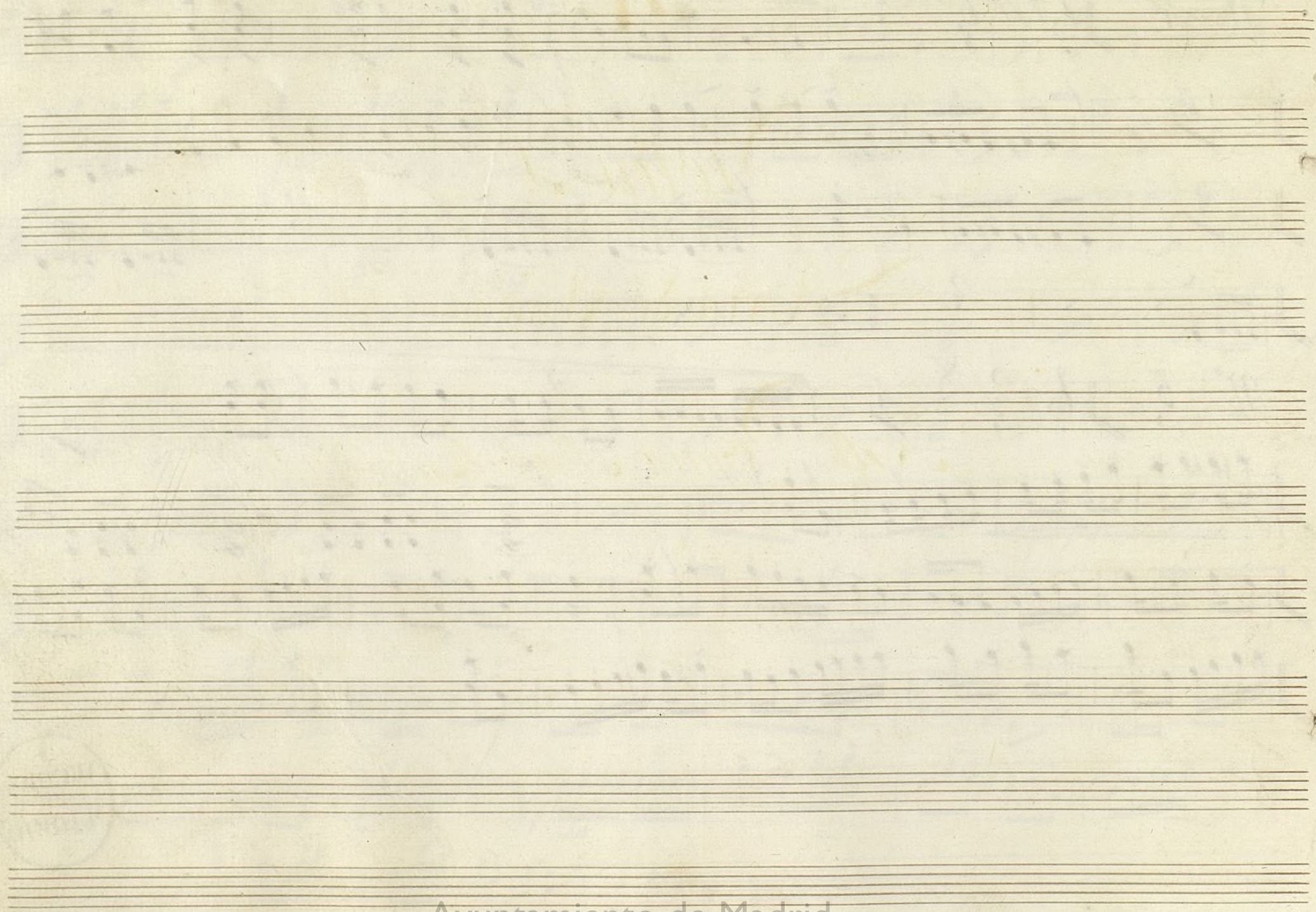

Ayuntamiento de Madrid

4.

L. D. S. de M. y F. de
7.

Violin I.

Aria de Clarinete

Acto I. Opera Macbeth. m. de Verdi

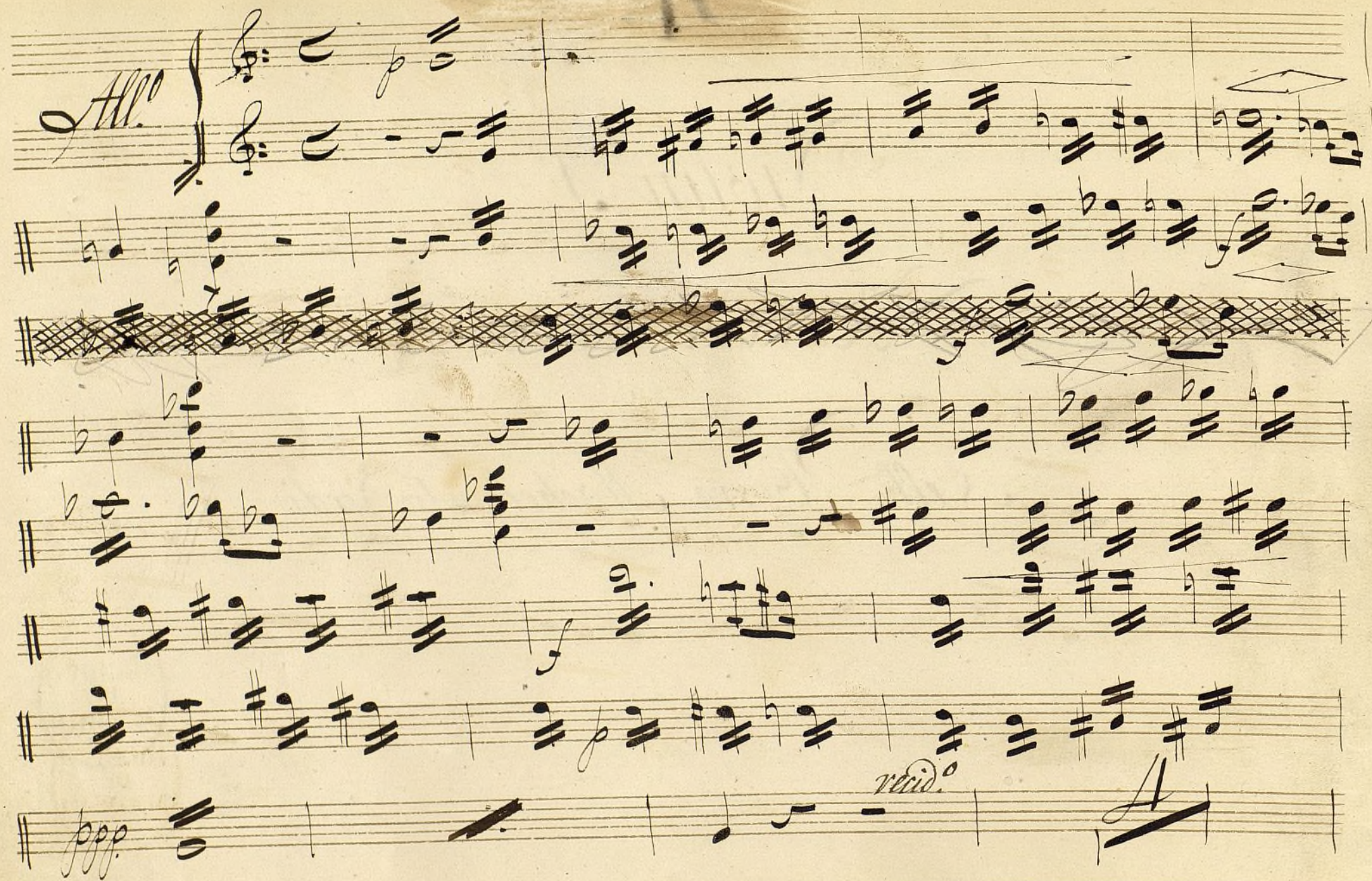

intermezzo

Meno mosso.

ritard.

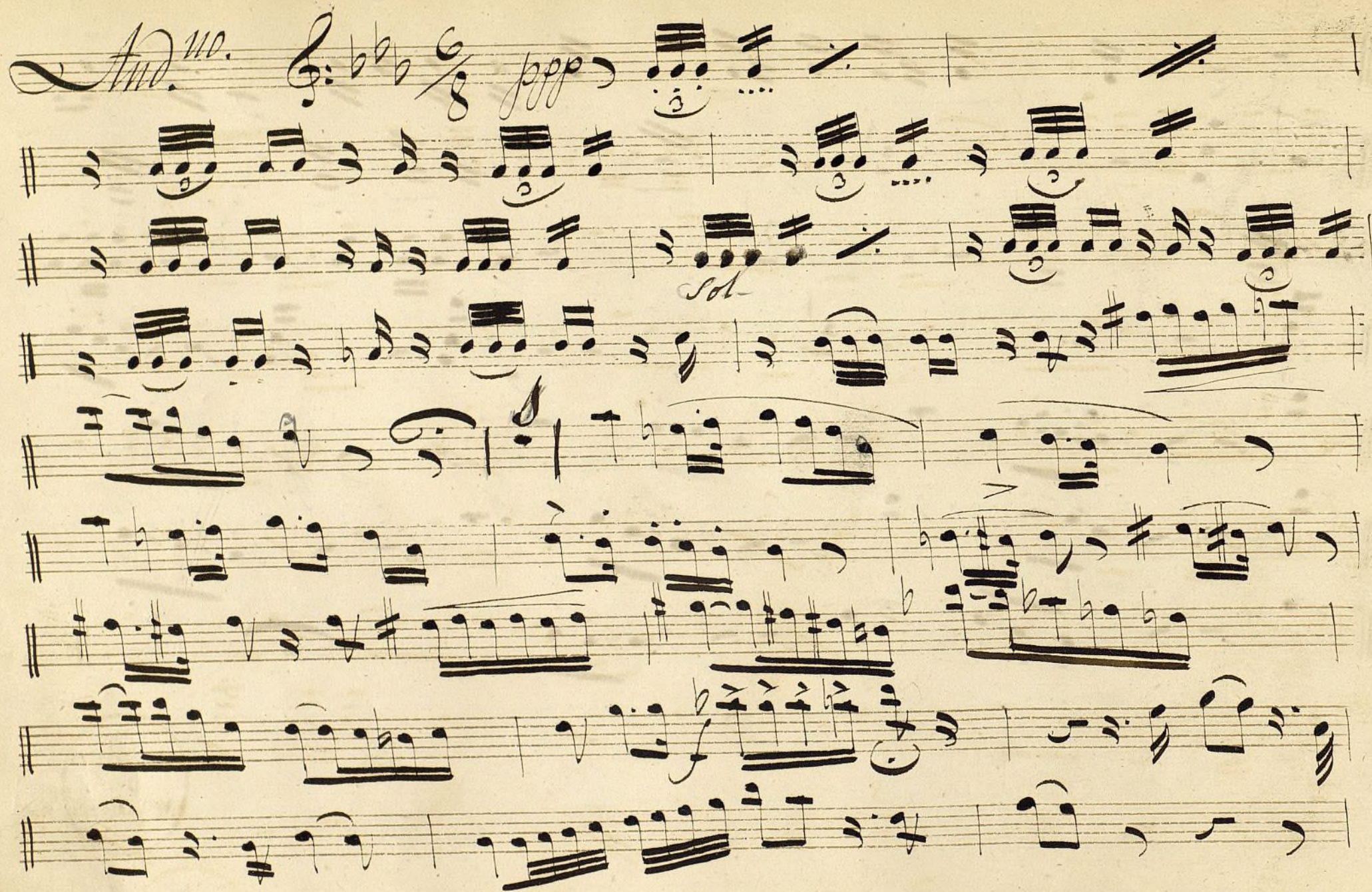

- meno.* (meno) written above the sixth staff.
- apriach* written above the sixth staff.
- atempo* written below the sixth staff.
- apriacher* written below the seventh staff.
- apriach* written below the eighth staff.
- A large *2.* marking above the fifth staff.
- A large *3.* marking above the sixth staff.
- A large *2.* marking below the ninth staff.
- A large *2.* marking below the tenth staff.

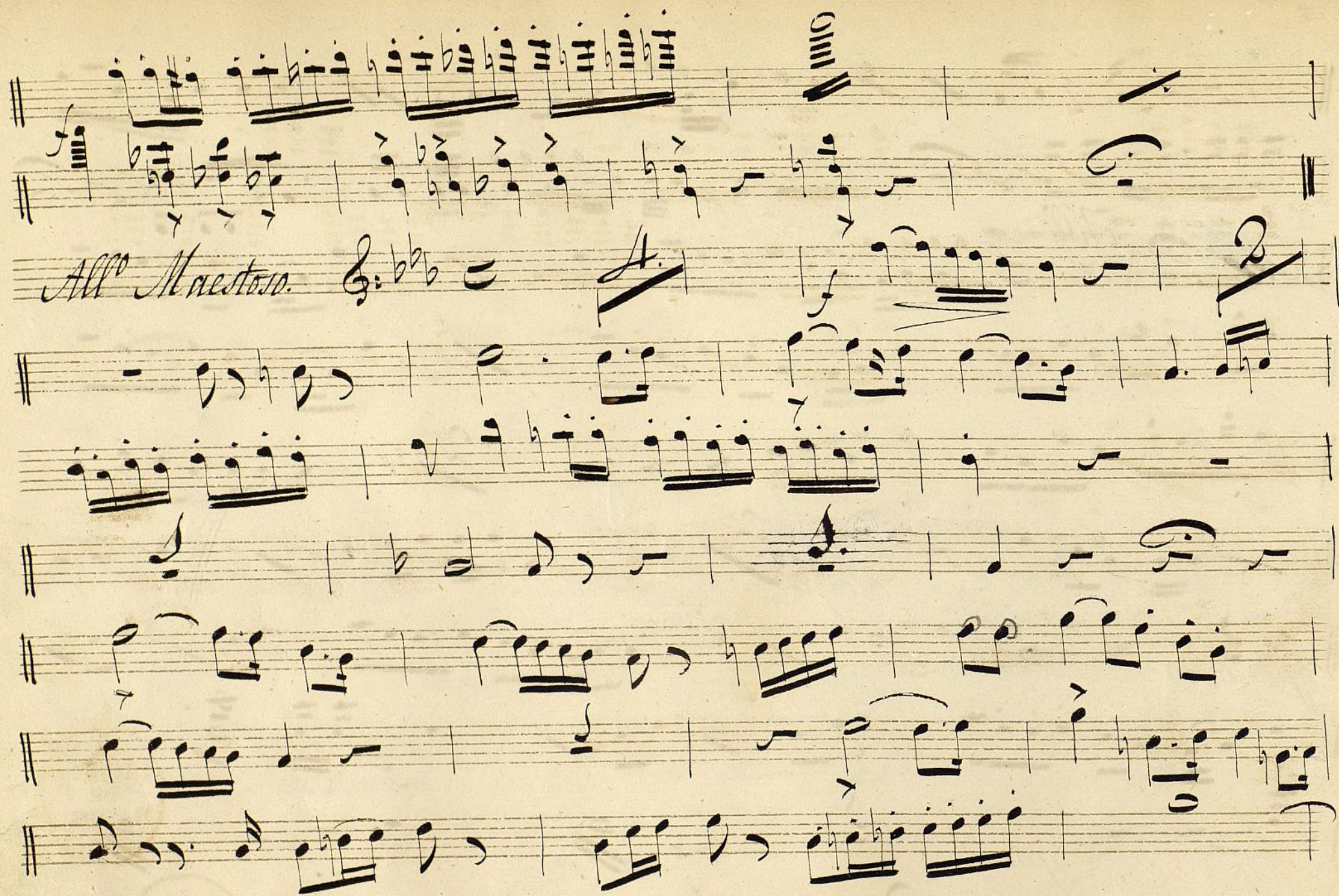

[Handwritten signature]

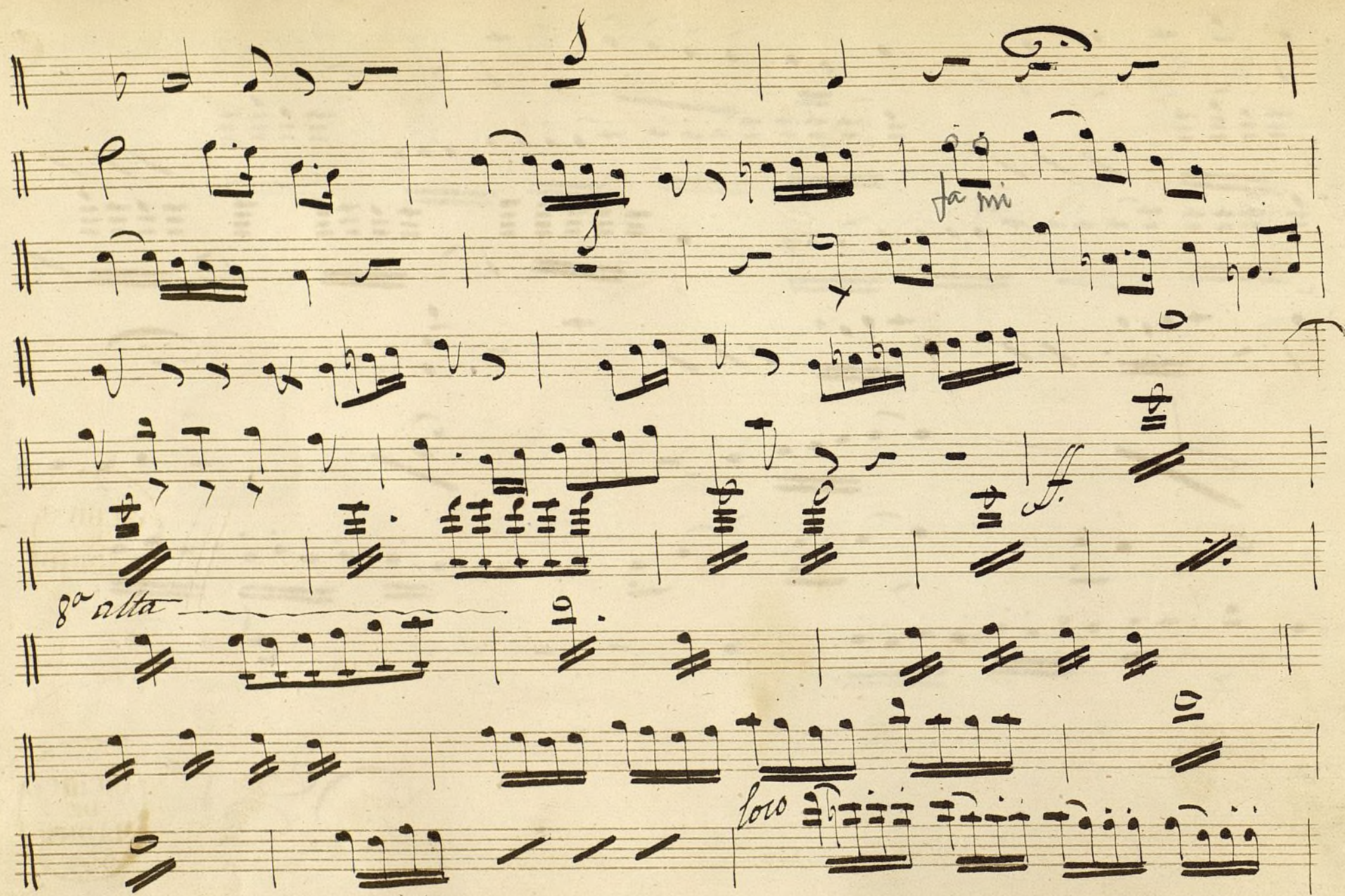

18.

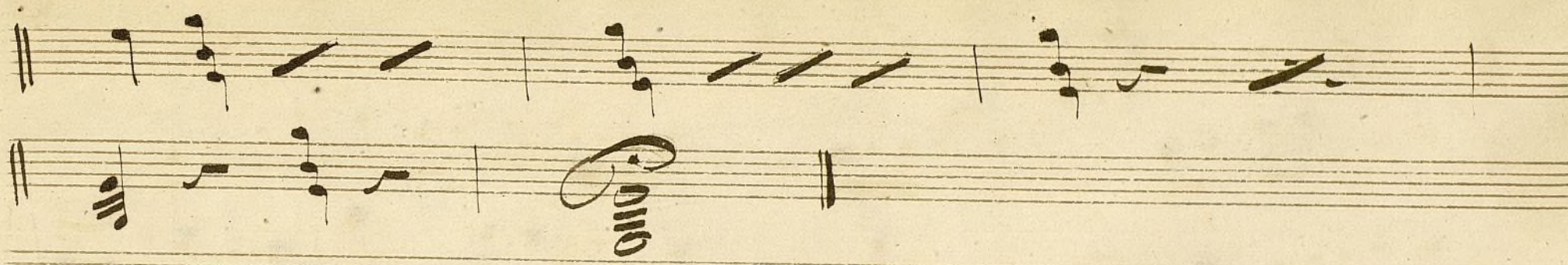

Ayuntamiento de Madrid

Sinfonia

El Juicio Final

5. Violin 1^o

And^{te} no
mucho.

tenuto

accelerando

tenuto

un poco piu vivo.

ritardando

47

And^{te} Espre^{vo}
Con dolore

arco
Con subito
piu

Sensibile

All^o Vivo. $\frac{3}{4}$

46

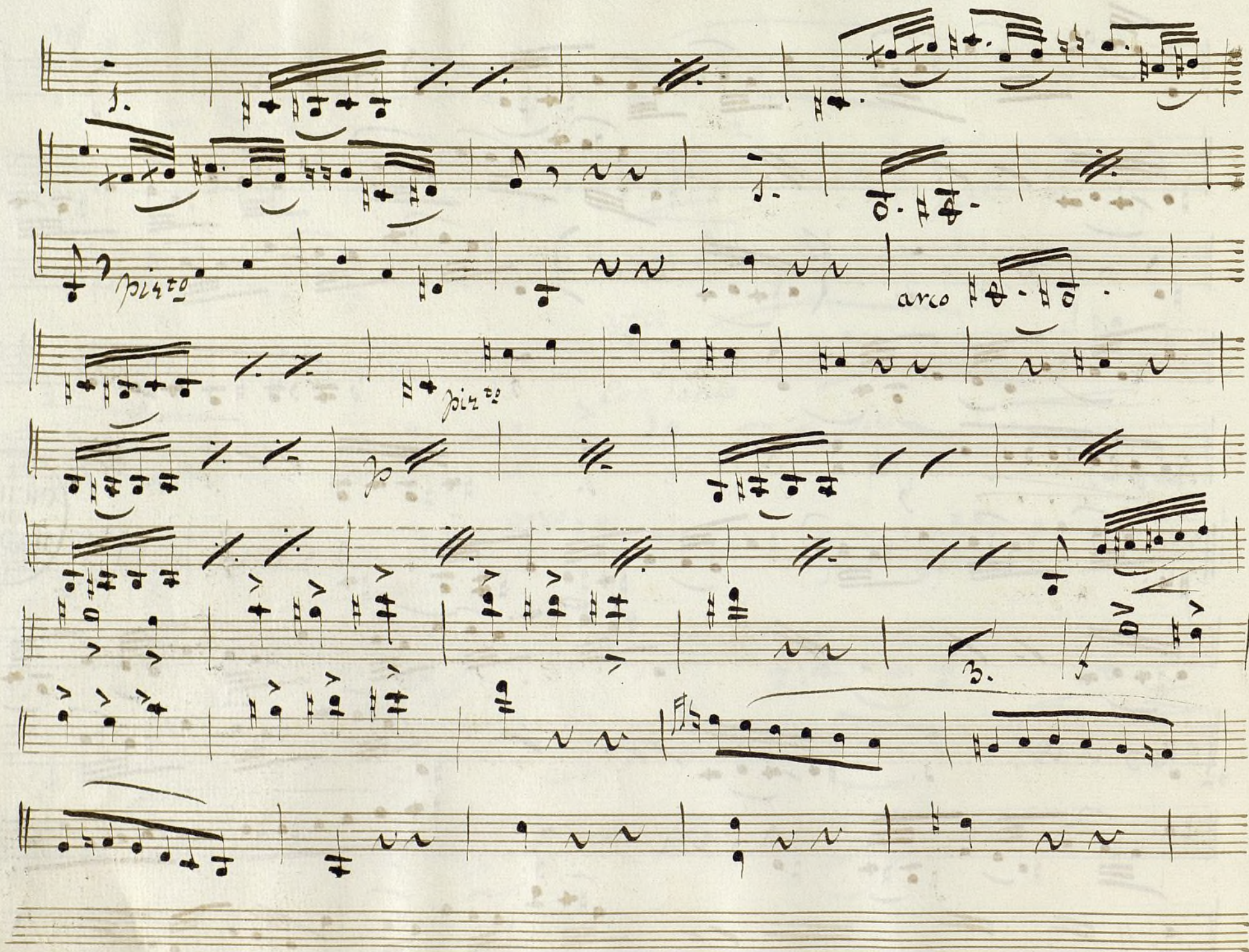

14.

And^{no} Pastoral

Tacet

Vivace

124
2/4
6

- Brill^{te}* (written above the third staff)
- cres. do.* (written above the fourth staff)
- Dolce* (written above the sixth staff)
- cres. do.* (written above the eighth staff)
- Con estrepito* (written below the eighth staff)

The manuscript shows signs of age, including some staining and wear on the paper.

Ayuntamiento de Madrid

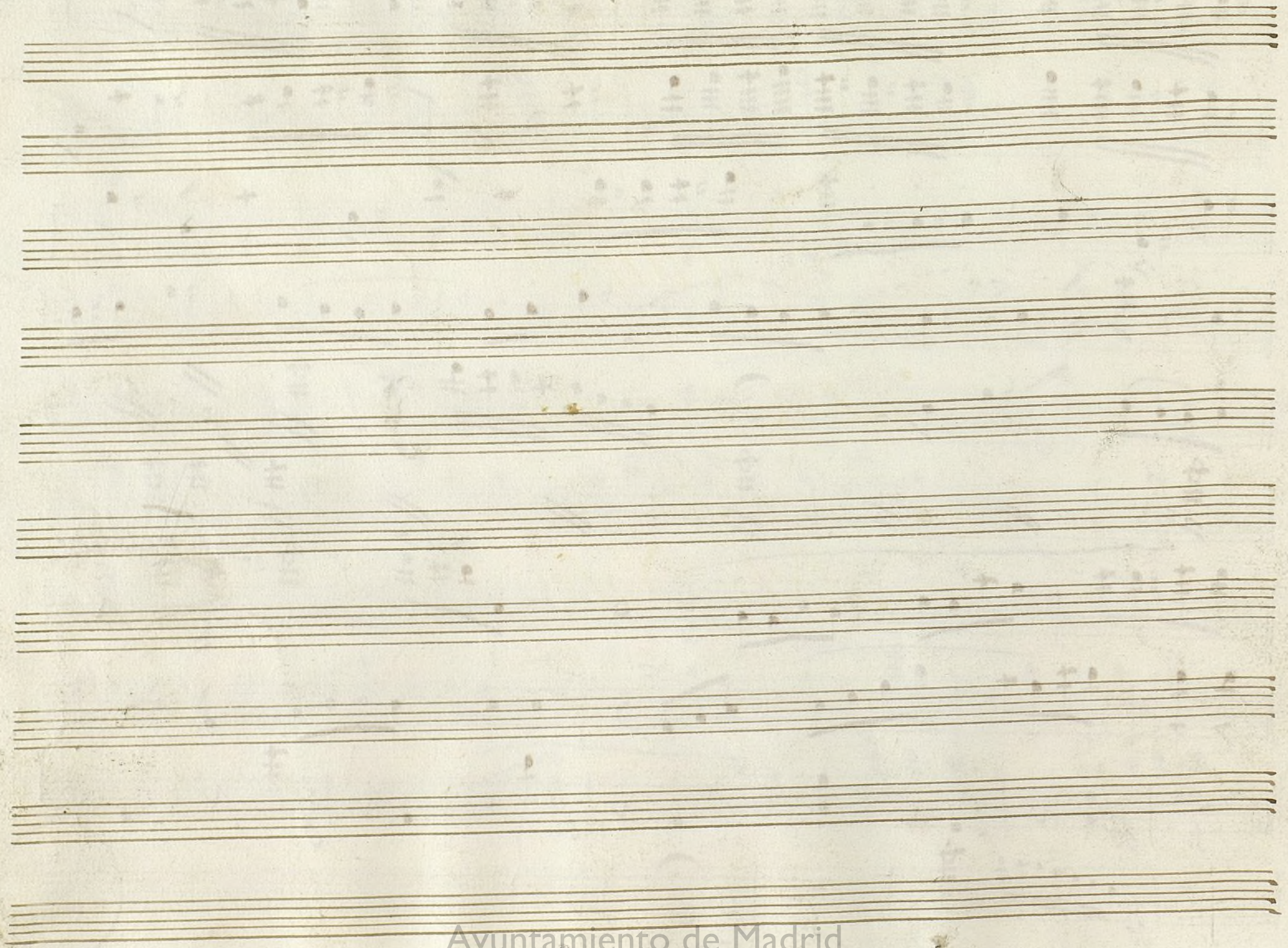

6

A. F. idro

17.

Violin I^o

Los Gemelos

ó sea

Polka Vals.

And^{te} *f* *arco* *piu*

arco *p* *cres* *f* *fatto* *deciso*

loco *pp* ...

cres

aria *Polka* *2* *f* *sm*

2a vez *1a vez*

ala 2 do veces
y luego signo

S.G.

*este compas sirve para
continuar las otras par*

*este comp. sirve para **Fin**
concluir. enloraamente*

*reputese todo el vals dos veces mas.
y sigue asta el compas q' dice Fin*

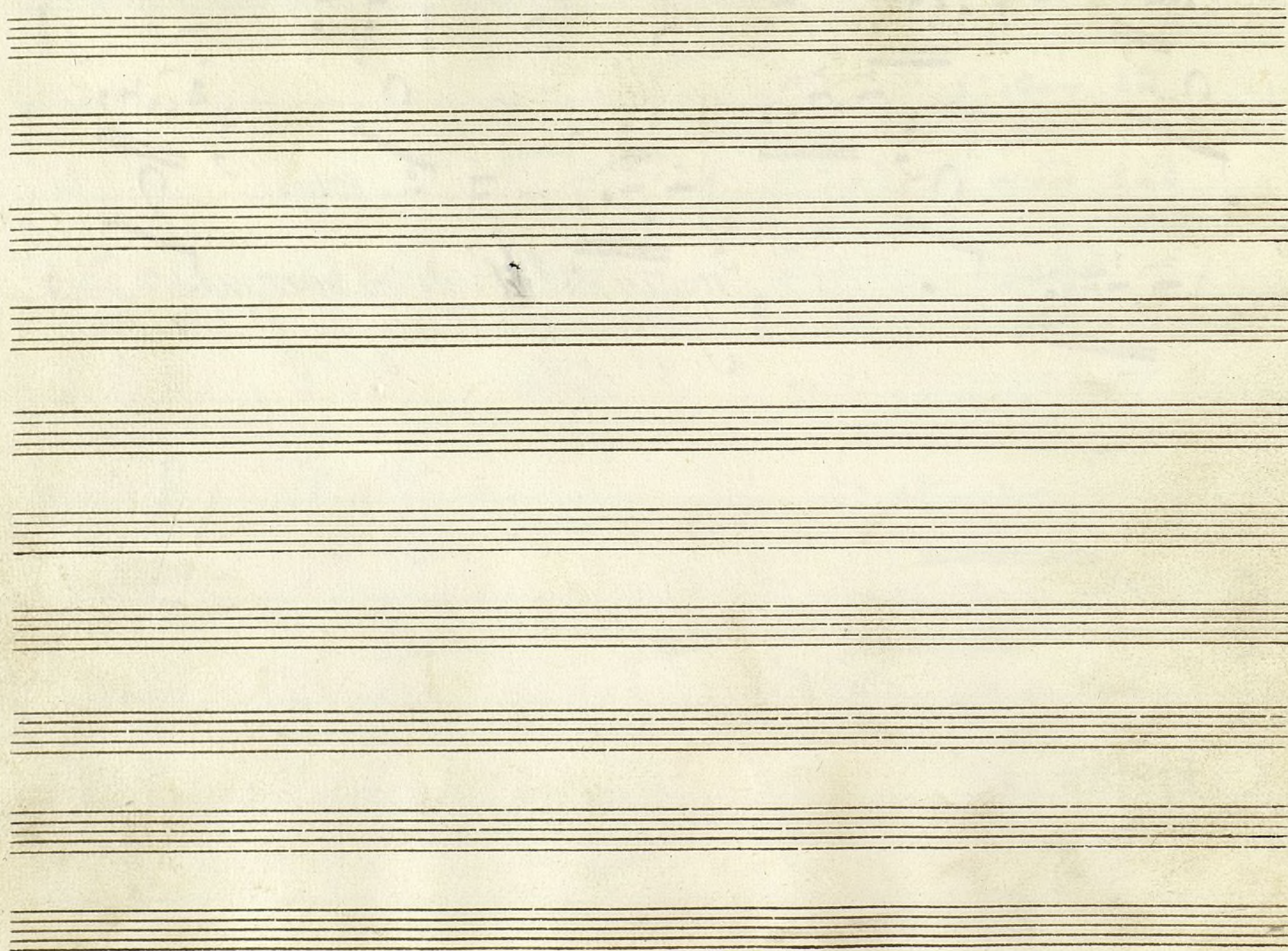

Ayuntamiento de Madrid

7

20.

8^{vo} 5^o

La Guardia Mobile

Piguetons por Vornio.

La guardia Mabile. Rigodones. por Brissia.

8.^{va} 1.^o

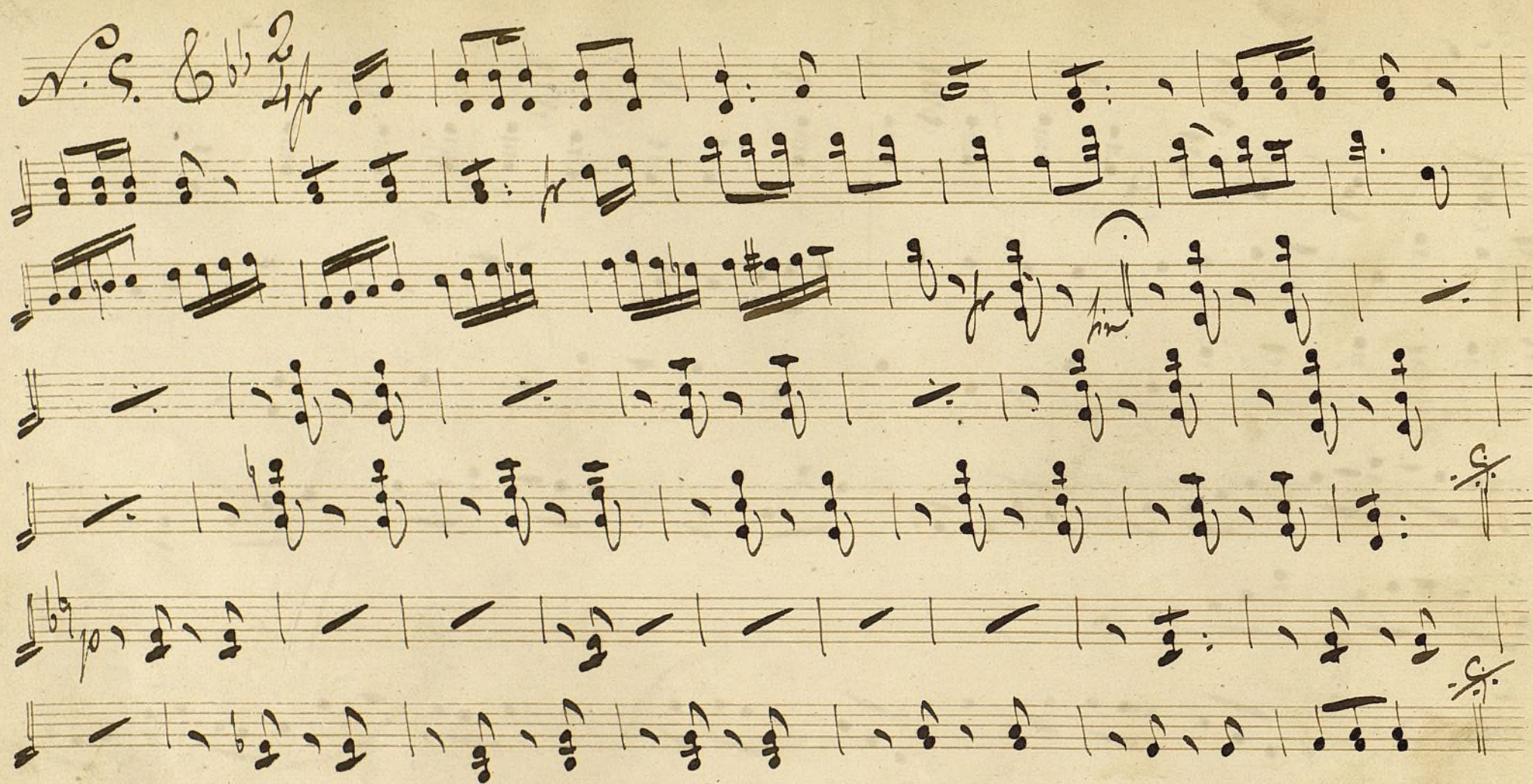

8

Violin 1^a

22

Tres Polkas

N^o. 1^o. Carolina.

N^o. 2^o. Ralvia

N^o. 3^o. Luisa.

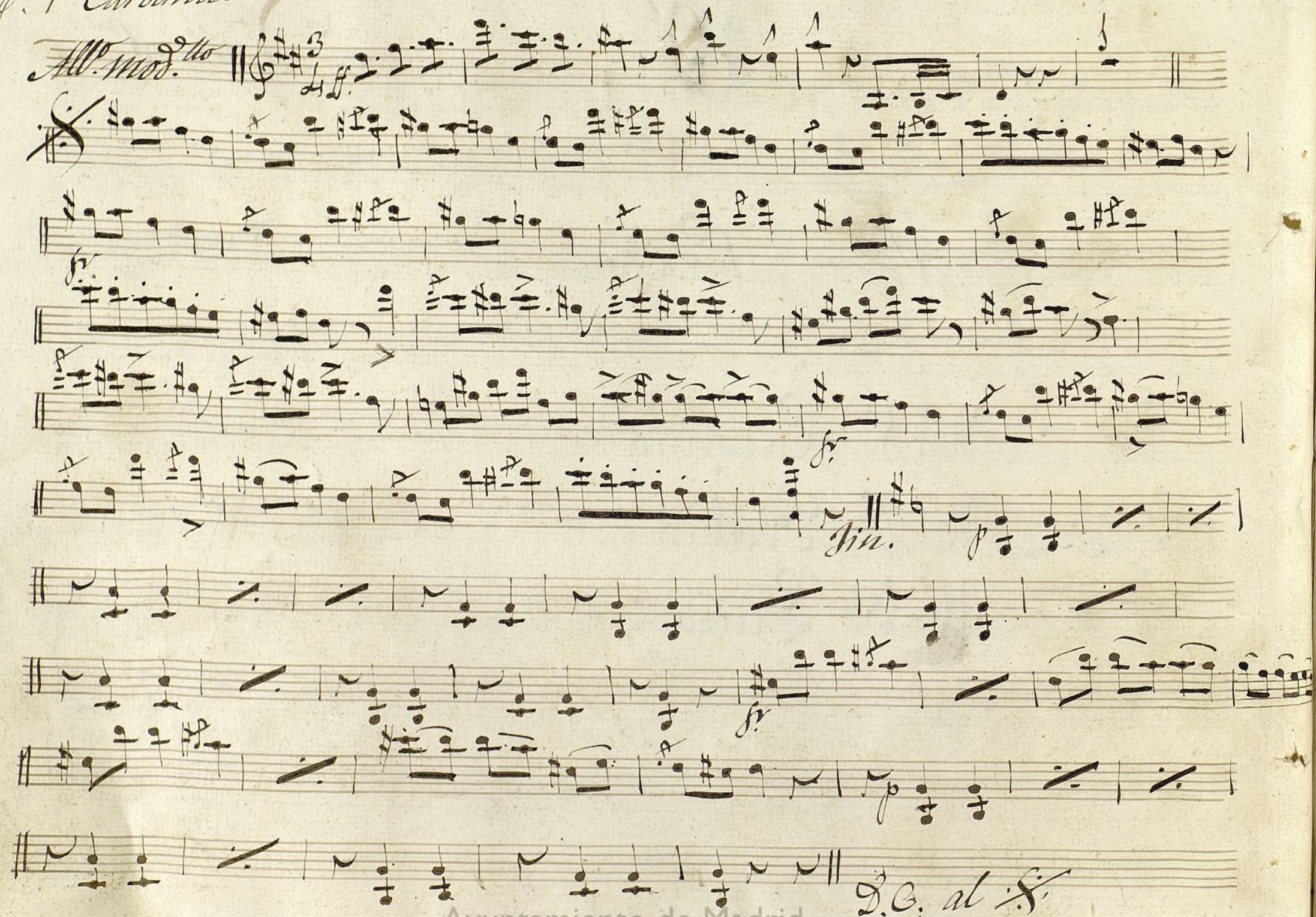

Op. 1 Carolina

All. mod. to || 

Fin.

D.C. al fine

La Rabia

23

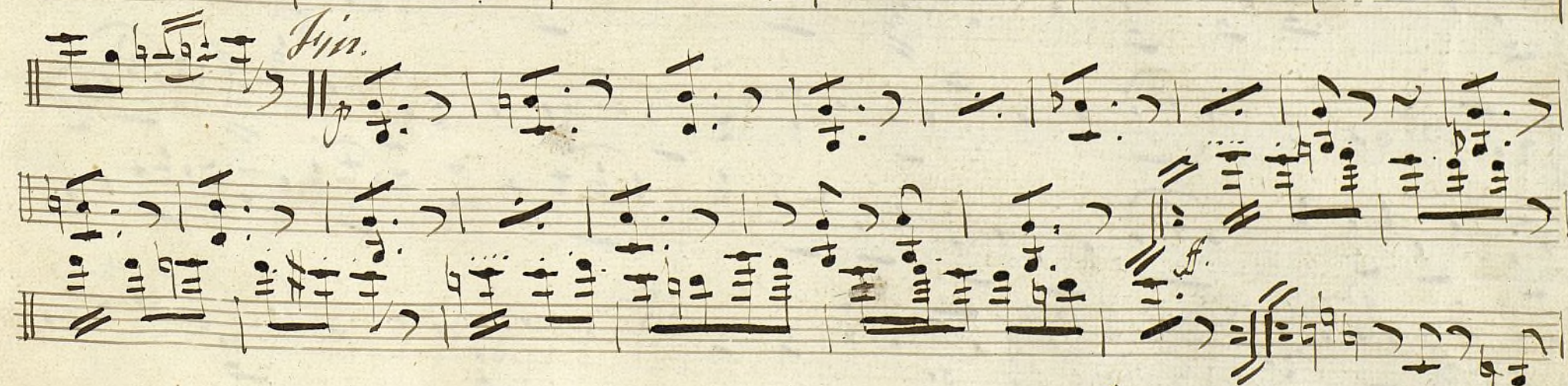

Ayuntamiento de Madrid

N. 3

Luvia Polka.

trava
8^a

arco

4. Veeo

2^a ver

1^a p^{te}

2^a p^{te}

3^a p^{te}

4^a p^{te}

5^a p^{te}

6^a p^{te}

7^a p^{te}

8^a p^{te}

9^a p^{te}

10^a p^{te}

11^a p^{te}

12^a p^{te}

13^a p^{te}

14^a p^{te}

15^a p^{te}

16^a p^{te}

17^a p^{te}

18^a p^{te}

19^a p^{te}

20^a p^{te}

21^a p^{te}

22^a p^{te}

23^a p^{te}

24^a p^{te}

25^a p^{te}

26^a p^{te}

27^a p^{te}

28^a p^{te}

29^a p^{te}

30^a p^{te}

31^a p^{te}

32^a p^{te}

33^a p^{te}

34^a p^{te}

35^a p^{te}

36^a p^{te}

37^a p^{te}

38^a p^{te}

39^a p^{te}

40^a p^{te}

41^a p^{te}

42^a p^{te}

43^a p^{te}

44^a p^{te}

45^a p^{te}

46^a p^{te}

47^a p^{te}

48^a p^{te}

49^a p^{te}

50^a p^{te}

51^a p^{te}

52^a p^{te}

53^a p^{te}

54^a p^{te}

55^a p^{te}

56^a p^{te}

57^a p^{te}

58^a p^{te}

59^a p^{te}

60^a p^{te}

61^a p^{te}

62^a p^{te}

63^a p^{te}

64^a p^{te}

65^a p^{te}

66^a p^{te}

67^a p^{te}

68^a p^{te}

69^a p^{te}

70^a p^{te}

71^a p^{te}

72^a p^{te}

73^a p^{te}

74^a p^{te}

75^a p^{te}

76^a p^{te}

77^a p^{te}

78^a p^{te}

79^a p^{te}

80^a p^{te}

81^a p^{te}

82^a p^{te}

83^a p^{te}

84^a p^{te}

85^a p^{te}

86^a p^{te}

87^a p^{te}

88^a p^{te}

89^a p^{te}

90^a p^{te}

91^a p^{te}

92^a p^{te}

93^a p^{te}

94^a p^{te}

95^a p^{te}

96^a p^{te}

97^a p^{te}

98^a p^{te}

99^a p^{te}

100^a p^{te}

101^a p^{te}

102^a p^{te}

103^a p^{te}

104^a p^{te}

105^a p^{te}

106^a p^{te}

107^a p^{te}

108^a p^{te}

109^a p^{te}

110^a p^{te}

111^a p^{te}

112^a p^{te}

113^a p^{te}

114^a p^{te}

115^a p^{te}

116^a p^{te}

117^a p^{te}

118^a p^{te}

119^a p^{te}

120^a p^{te}

121^a p^{te}

122^a p^{te}

123^a p^{te}

124^a p^{te}

125^a p^{te}

126^a p^{te}

127^a p^{te}

128^a p^{te}

129^a p^{te}

130^a p^{te}

131^a p^{te}

132^a p^{te}

133^a p^{te}

134^a p^{te}

135^a p^{te}

136^a p^{te}

137^a p^{te}

138^a p^{te}

139^a p^{te}

140^a p^{te}

141^a p^{te}

142^a p^{te}

143^a p^{te}

144^a p^{te}

145^a p^{te}

146^a p^{te}

147^a p^{te}

148^a p^{te}

149^a p^{te}

150^a p^{te}

151^a p^{te}

152^a p^{te}

153^a p^{te}

154^a p^{te}

155^a p^{te}

156^a p^{te}

157^a p^{te}

158^a p^{te}

159^a p^{te}

160^a p^{te}

161^a p^{te}

162^a p^{te}

163^a p^{te}

164^a p^{te}

165^a p^{te}

166^a p^{te}

167^a p^{te}

168^a p^{te}

169^a p^{te}

170^a p^{te}

171^a p^{te}

172^a p^{te}

173^a p^{te}

174^a p^{te}

175^a p^{te}

176^a p^{te}

177^a p^{te}

178^a p^{te}

179^a p^{te}

180^a p^{te}

181^a p^{te}

182^a p^{te}

183^a p^{te}

184^a p^{te}

185^a p^{te}

186^a p^{te}

187^a p^{te}

188^a p^{te}

189^a p^{te}

190^a p^{te}

191^a p^{te}

192^a p^{te}

193^a p^{te}

194^a p^{te}

195^a p^{te}

196^a p^{te}

197^a p^{te}

198^a p^{te}

199^a p^{te}

200^a p^{te}

201^a p^{te}

202^a p^{te}

203^a p^{te}

204^a p^{te}

205^a p^{te}

206^a p^{te}

207^a p^{te}

208^a p^{te}

209^a p^{te}

210^a p^{te}

211^a p^{te}

212^a p^{te}

213^a p^{te}

214^a p^{te}

215^a p^{te}

216^a p^{te}

217^a p^{te}

218^a p^{te}

219^a p^{te}

220^a p^{te}

221^a p^{te}

222^a p^{te}

223^a p^{te}

224^a p^{te}

225^a p^{te}

226^a p^{te}

227^a p^{te}

228^a p^{te}

229^a p^{te}

230^a p^{te}

231^a p^{te}

232^a p^{te}

233^a p^{te}

234^a p^{te}

235^a p^{te}

236^a p^{te}

237^a p^{te}

238^a p^{te}

239^a p^{te}

240^a p^{te}

241^a p^{te}

242^a p^{te}

243^a p^{te}

244^a p^{te}

245^a p^{te}

246^a p^{te}

247^a p^{te}

248^a p^{te}

249^a p^{te}

250^a p^{te}

251^a p^{te}

252^a p^{te}

253^a p^{te}

254^a p^{te}

255^a p^{te}

256^a p^{te}

257^a p^{te}

258^a p^{te}

259^a p^{te}

260^a p^{te}

261^a p^{te}

262^a p^{te}

263^a p^{te}

264^a p^{te}

265^a p^{te}

266^a p^{te}

267^a p^{te}

268^a p^{te}

269^a p^{te}

270^a p^{te}

271^a p^{te}

272^a p^{te}

273^a p^{te}

274^a p^{te}

275^a p^{te}

276^a p^{te}

277^a p^{te}

278^a p^{te}

279^a p^{te}

280^a p^{te}

281^a p^{te}

282^a p^{te}

283^a p^{te}

284^a p^{te}

285^a p^{te}

286^a p^{te}

287^a p^{te}

288^a p^{te}

289^a p^{te}

290^a p^{te}

291^a p^{te}

292^a p^{te}

293^a p^{te}

294^a p^{te}

295^a p^{te}

296^a p^{te}

297^a p^{te}

298^a p^{te}

299^a p^{te}

300^a p^{te}

301^a p^{te}

302^a p^{te}

303^a p^{te}

304^a p^{te}

305^a p^{te}

306^a p^{te}

307^a p^{te}

308^a p^{te}

309^a p^{te}

310^a p^{te}

311^a p^{te}

312^a p^{te}

313^a p^{te}

314^a p^{te}

315^a p^{te}

316^a p^{te}

317^a p^{te}

318^a p^{te}

319^a p^{te}

320^a p^{te}

321^a p^{te}

322^a p^{te}

323^a p^{te}

324^a p^{te}

325^a p^{te}

326^a p^{te}

327^a p^{te}

328^a p^{te}

329^a p^{te}

330^a p^{te}

331^a p^{te}

332^a p^{te}

333^a p^{te}

334^a p^{te}

335^a p^{te}

336^a p^{te}

337^a p^{te}

338^a p^{te}

339^a p^{te}

340^a p^{te}

341^a p^{te}

342^a p^{te}

343^a p^{te}

344^a p^{te}

345^a p^{te}

346^a p^{te}

347^a p^{te}

348^a p^{te}

349^a p^{te}

350^a p^{te}

351^a p^{te}

352^a p^{te}

353^a p^{te}

354^a p^{te}

355^a p^{te}

356^a p^{te}

357^a p^{te}

358^a p^{te}

359^a p^{te}

360^a p^{te}

361^a p^{te}

362^a p^{te}

363^a p^{te}

364^a p^{te}

365^a p^{te}

366^a p^{te}

367^a p^{te}

368^a p^{te}

369^a p^{te}

370^a p^{te}

371^a p^{te}

372^a p^{te}

373^a p^{te}

374^a p^{te}

375^a p^{te}

376^a p^{te}

377^a p^{te}

378^a p^{te}

379^a p^{te}

380^a p^{te}

381^a p^{te}

382^a p^{te}

383^a p^{te}

384^a p^{te}

385^a p^{te}

386^a p^{te}

387^a p^{te}

388^a p^{te}

389^a p^{te}

390^a p^{te}

391^a p^{te}

392^a p^{te}

393^a p^{te}

394^a p^{te}

395^a p^{te}

396^a p^{te}

397^a p^{te}

398^a p^{te}

399^a p^{te}

400^a p^{te}

401^a p^{te}

402^a p^{te}

403^a p^{te}

404^a p^{te}

405^a p^{te}

406^a p^{te}

407^a p^{te}

408^a p^{te}

409^a p^{te}

410^a p^{te}

411^a p^{te}

412^a p^{te}

413^a p^{te}

414^a p^{te}

415^a p^{te}

416^a p^{te}

417^a p^{te}

418^a p^{te}

419^a p^{te}

420^a p^{te}

421^a p^{te}

422^a p^{te}

423^a p^{te}

424^a p^{te}

425^a p^{te}

426^a p^{te}

427^a p^{te}

428^a p^{te}

429^a p^{te}

430^a p^{te}

431^a p^{te}

432^a p^{te}

433^a p^{te}

434^a p^{te}

435^a p^{te}

436^a p^{te}

437^a p^{te}

438^a p^{te}

439^a p^{te}

440^a p^{te}

441^a p^{te}

442^a p^{te}

443^a p^{te}

444^a p^{te}

445^a p^{te}

446^a p^{te}

447^a p^{te}

448^a p^{te}

449^a p^{te}

450^a p^{te}

451^a p^{te}

452^a p^{te}

453^a p^{te}

454^a p^{te}

455^a p^{te}

456^a p^{te}

457^a p^{te}

458^a p^{te}

459^a p^{te}

460^a p^{te}

461^a p^{te}

462^a p^{te}

463^a p^{te}

464^a p^{te}

465^a p^{te}

466^a p^{te}

467^a p^{te}

468^a p^{te}

469^a p^{te}

470^a p^{te}

471^a p^{te}

472^a p^{te}

473^a p^{te}

474^a p^{te}

475^a p^{te}

476^a p^{te}

477^a p^{te}

478^a p^{te}

479^{a</}

9.

24.

Violin I.

Valses.

Violin I.

And.^{te} 8# 52

1^{ra} vez para seguir 29.

1^a 2^a ps. continuar

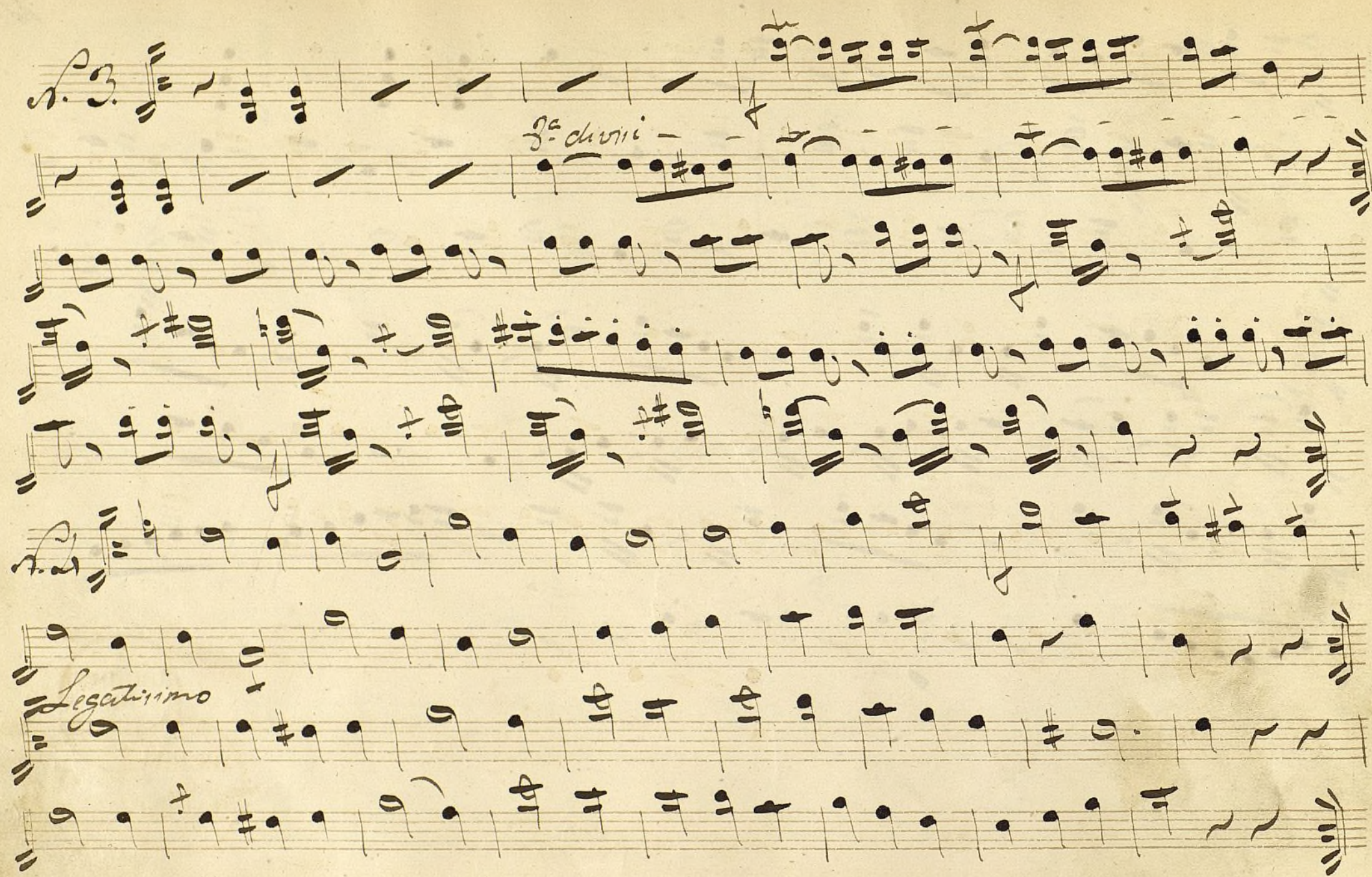

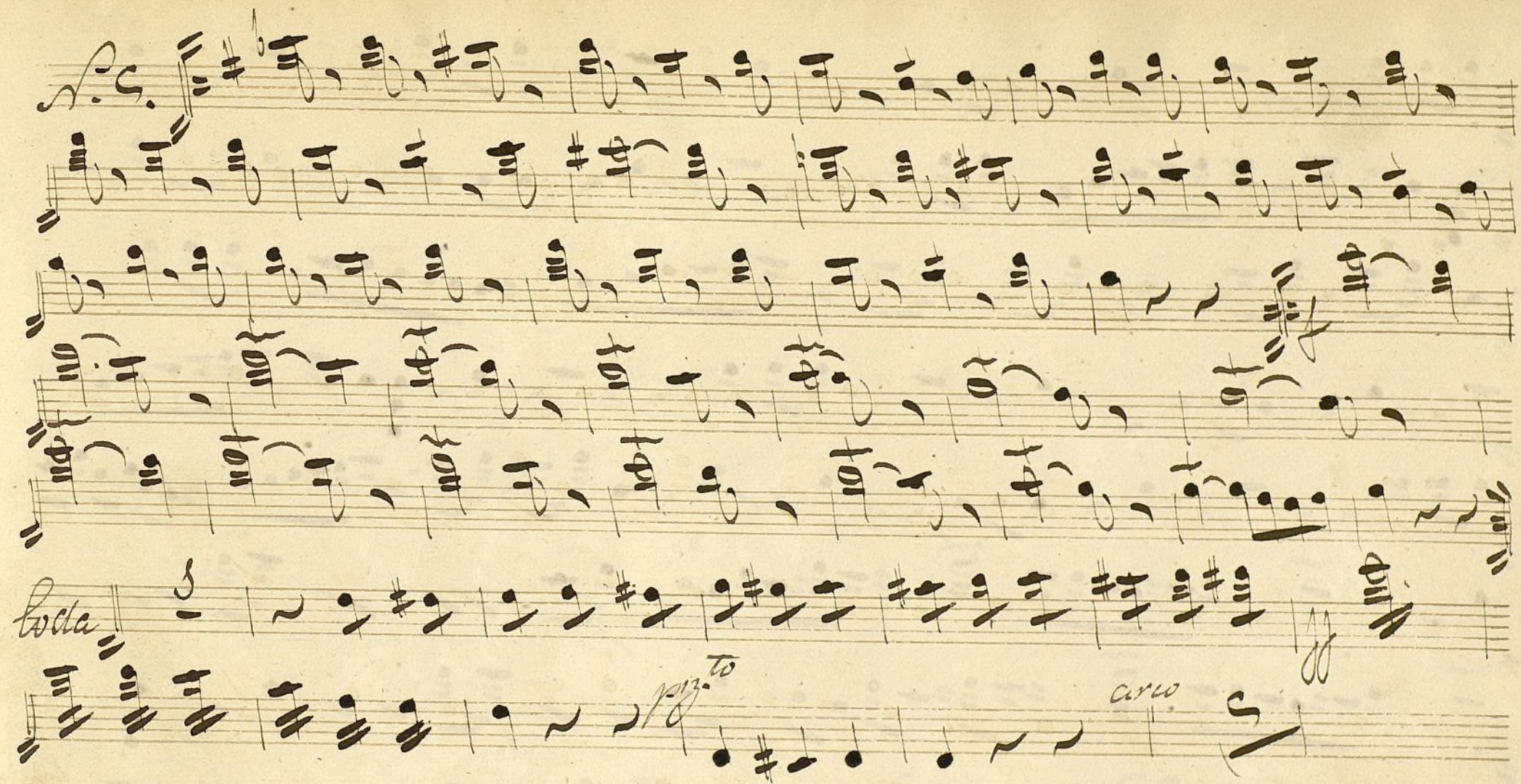

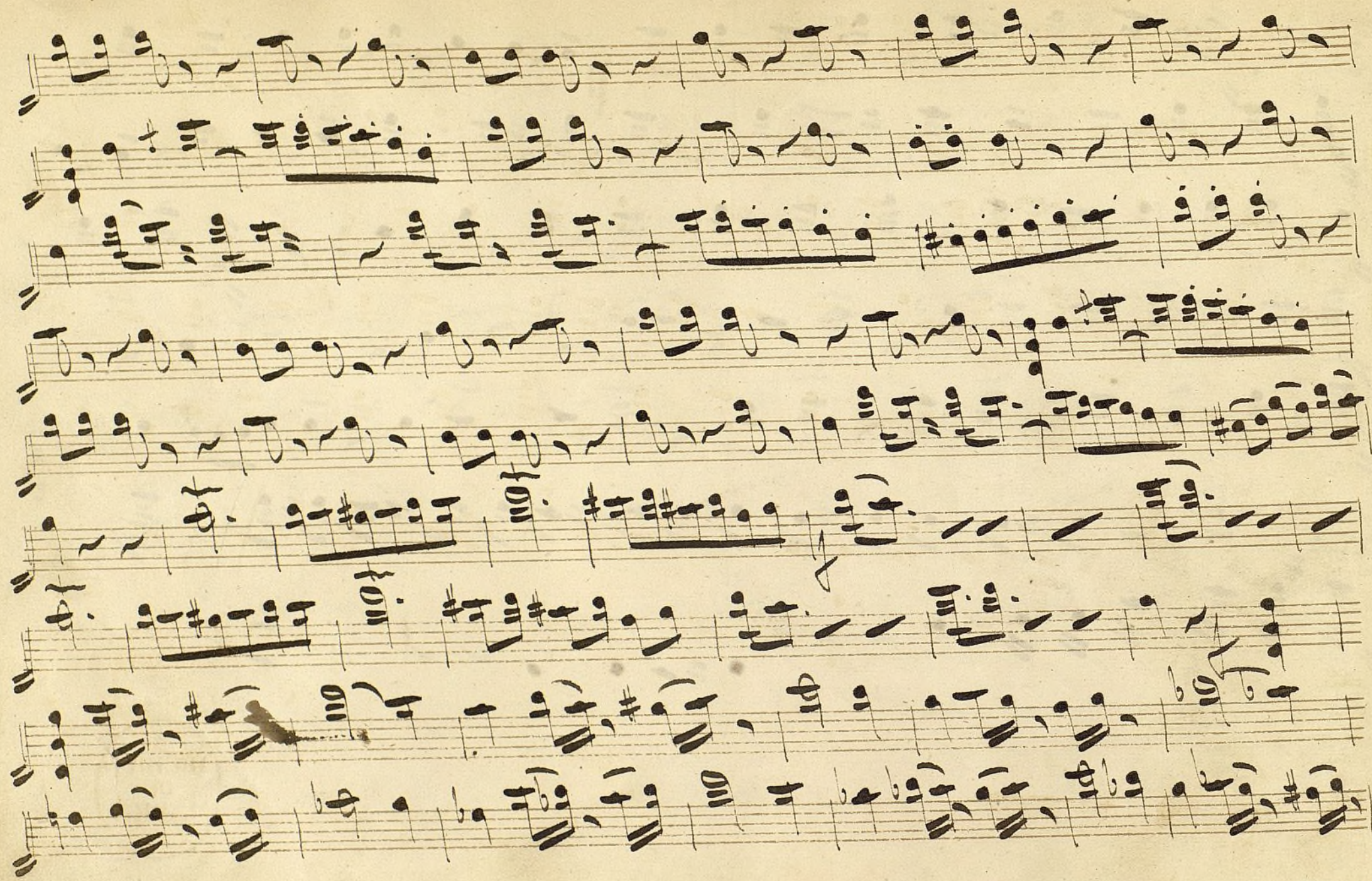

Ayuntamiento de Madrid

Pavane

10

Violin 1^o 28. a.

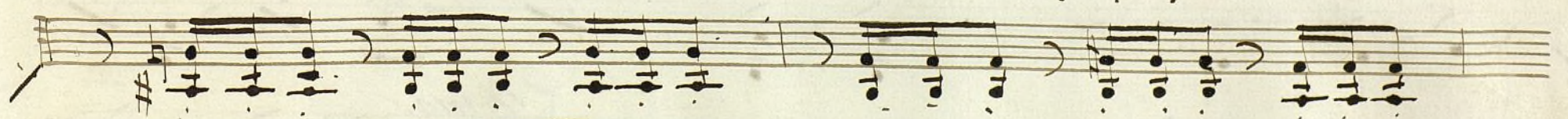
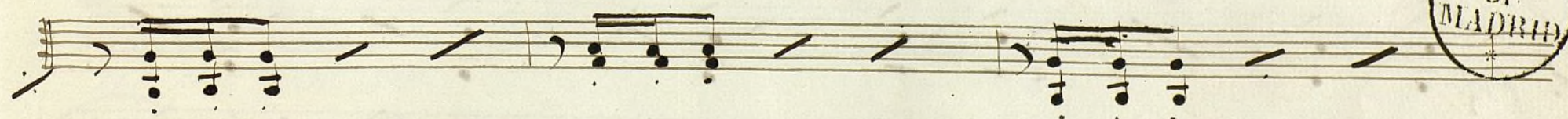
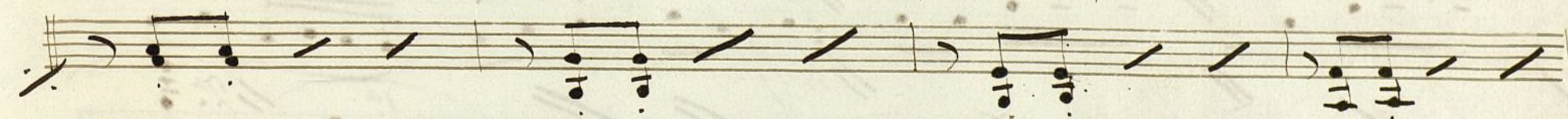
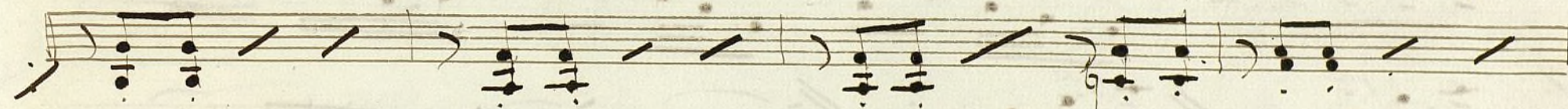
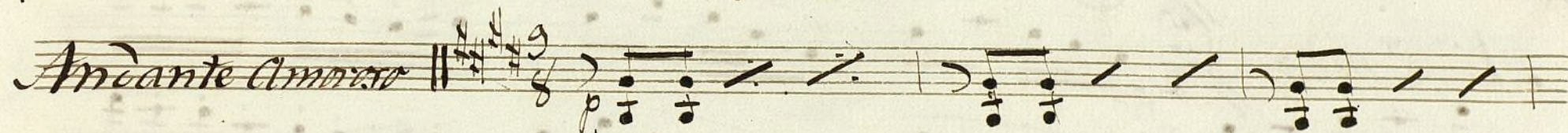
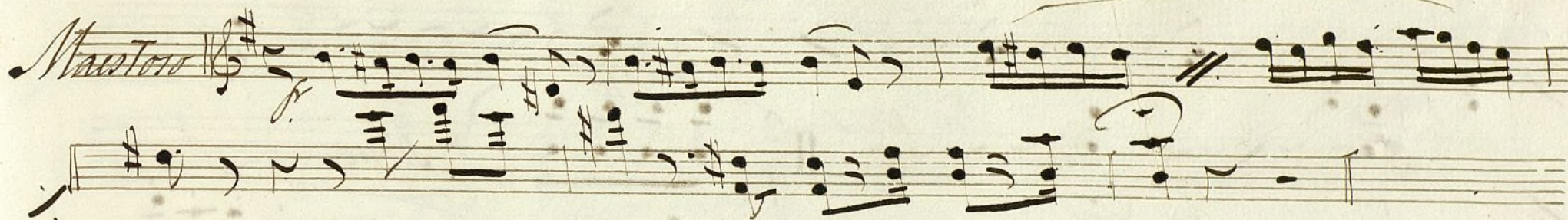

- *And. molto* written above the third staff.
- *arco.* and *fr.* written below the third staff.
- *And. ^{mo} Moss.* written above the fourth staff.
- *1^a* and *2^a* markings above the fifth and sixth staves.
- *Un poco mas lento* written above the sixth staff.
- *1^a* and *2^a* markings above the seventh staff.
- *1^o tipo.* and *pr^o* written below the seventh staff.
- *mas* written above the tenth staff.
- *Sigue* written to the right of the third staff.
The manuscript is written in dark ink on aged, slightly stained paper.

1^a 2^a Vivo.

f. dol. Un poco mas lento.

1^a 2^a *All. to*

Un poco lento.

All. a pre- su- san. do po- ro.

po- ro an- po- ro

Un poco mas vivo.

2^a

f. dol.

And no mass $\frac{2}{4}$ *fr*

fmo *v*

p

C otto

Eubau Pepe
Violin I.

II

Q, autunno

Andante

3

7

6

6

6

6

6

6

6

6

f

mo

mo

Pizz

Arco

cres.

gan

Pizz.

arco

ARCHIVO DE MADRID

Ayuntamiento de Madrid

12^o

arco

P^{ro}

fmo

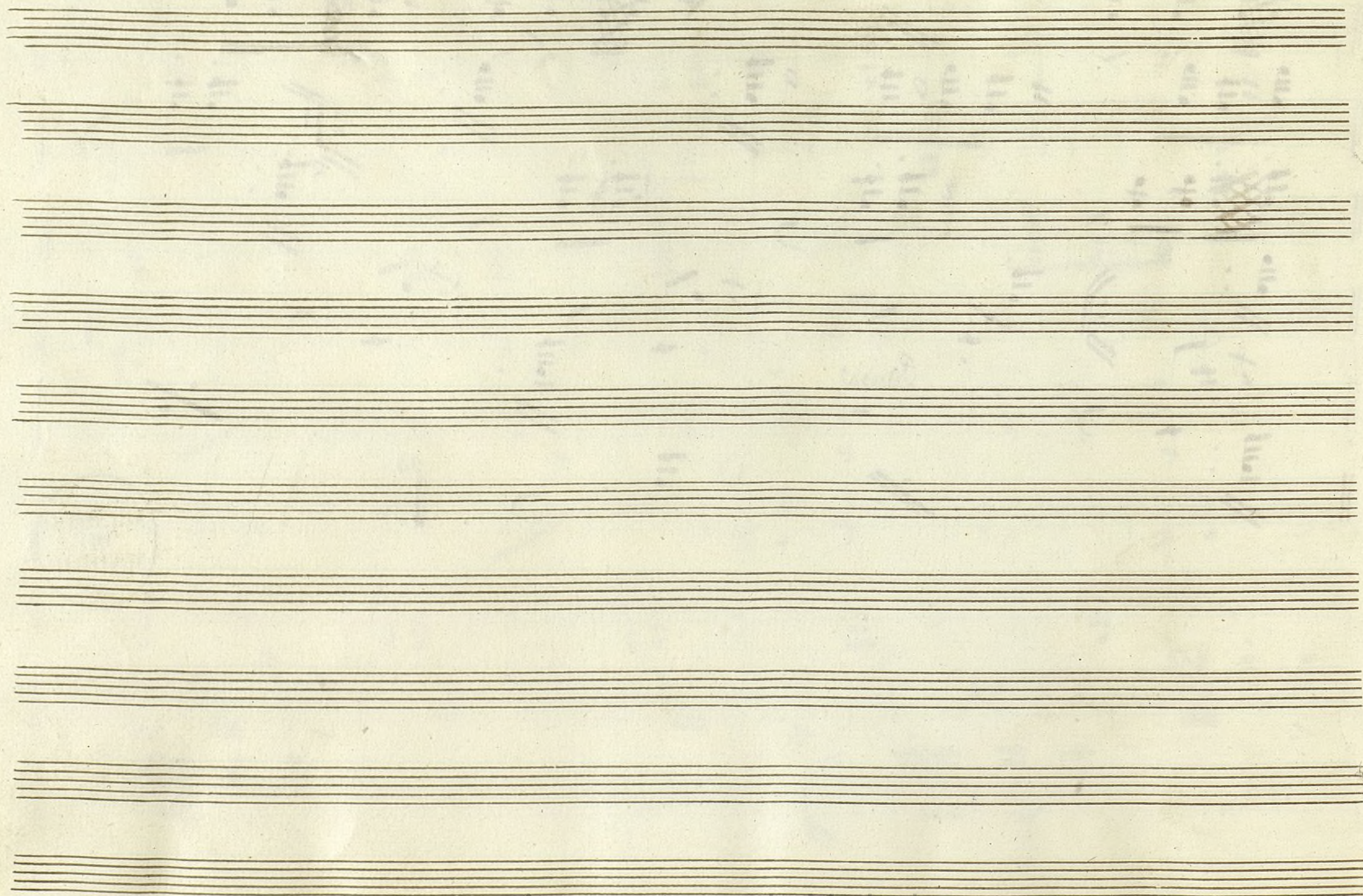

Ayuntamiento de Madrid

12

36.

2.^o 1.^o

Sinfonia
del Opera Maria di Rohan
Musica del Mtro Gaetano Donizzetti

Key markings and tempo changes include:

- All.* (Allegro) at the beginning.
- Larghetto* (Larghetto) with a 3/2 time signature.
- pp* (pianissimo) dynamic marking.
- piu* (piu) marking.
- cresc poco* (crescendo poco) marking.
- decresc poco* (decrescendo poco) marking.
- Allegro* (Allegro) marking.
- 10 tempo* (10 tempo) marking.
- Allegro* (Allegro) marking.
- pp* (pianissimo) dynamic marking.

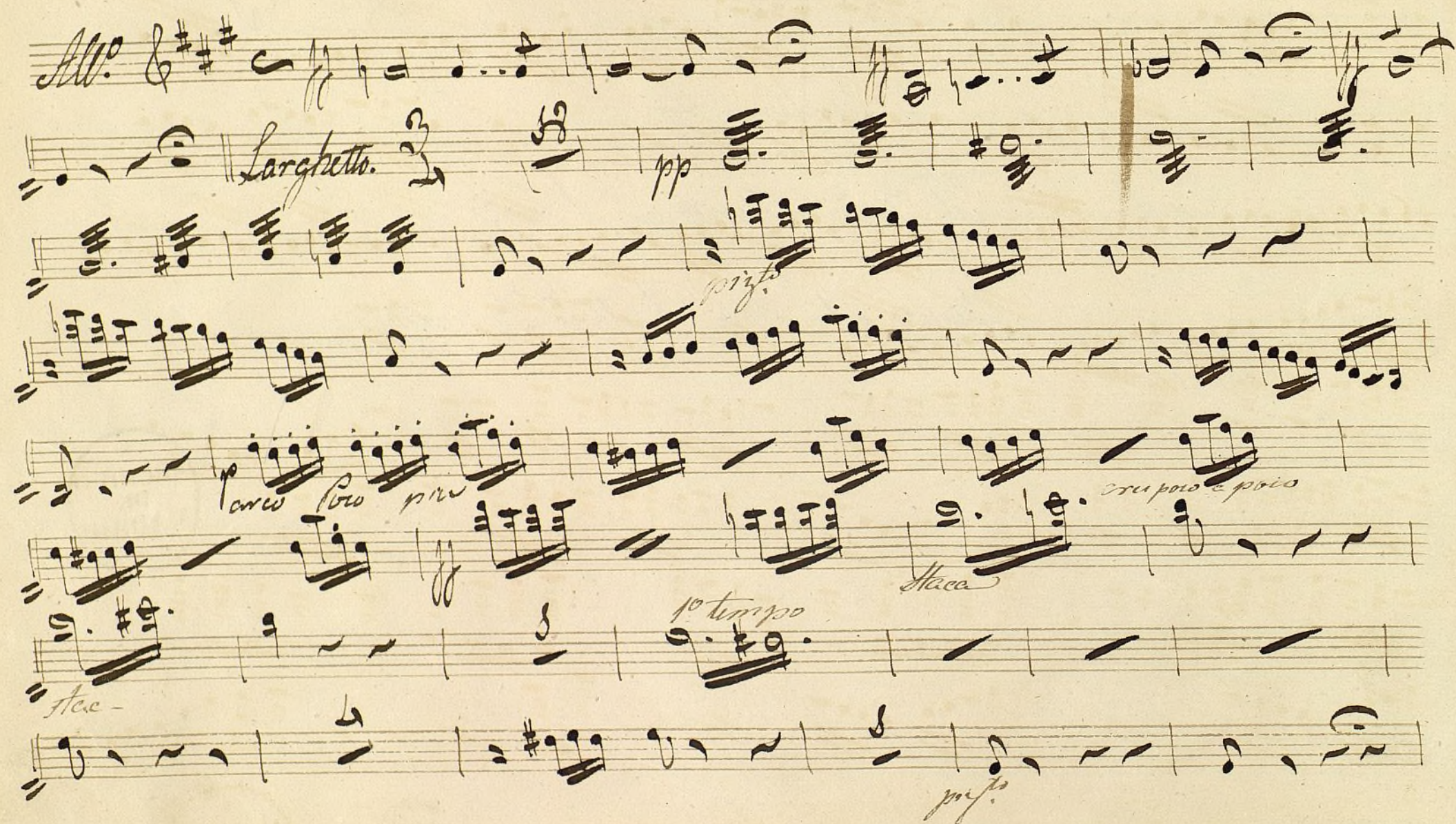

All. minore

37

Ayuntamiento de Madrid

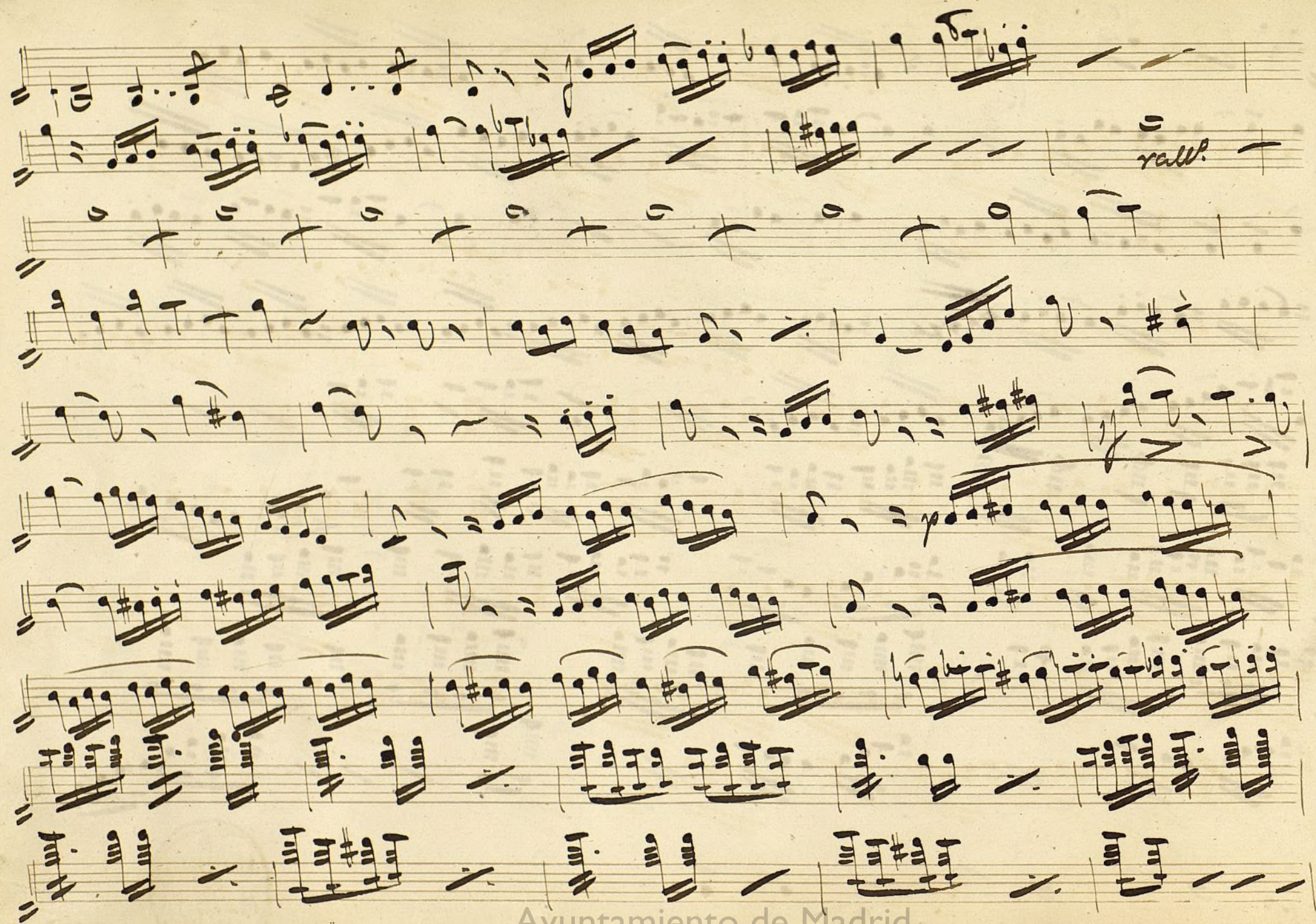

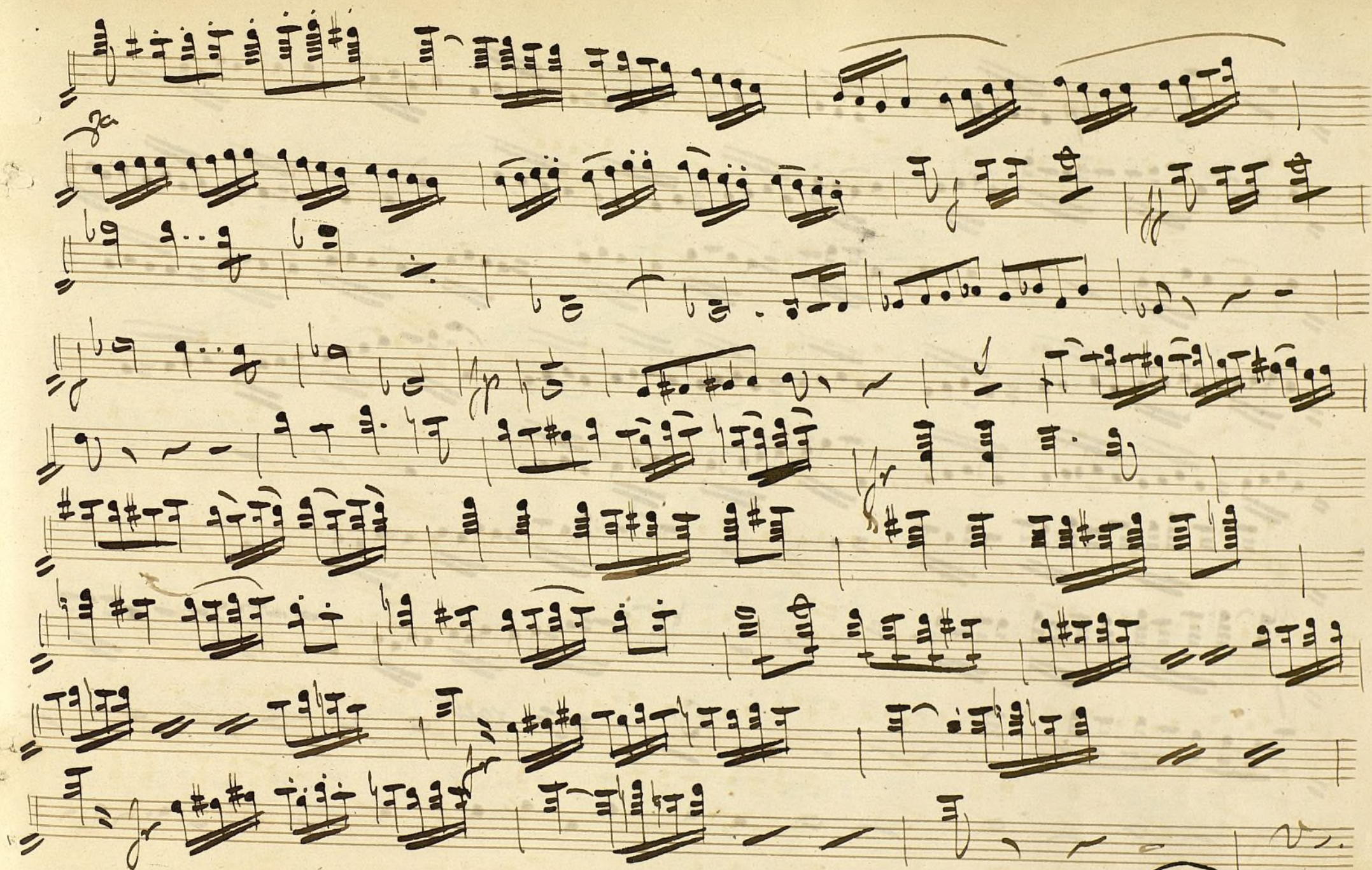

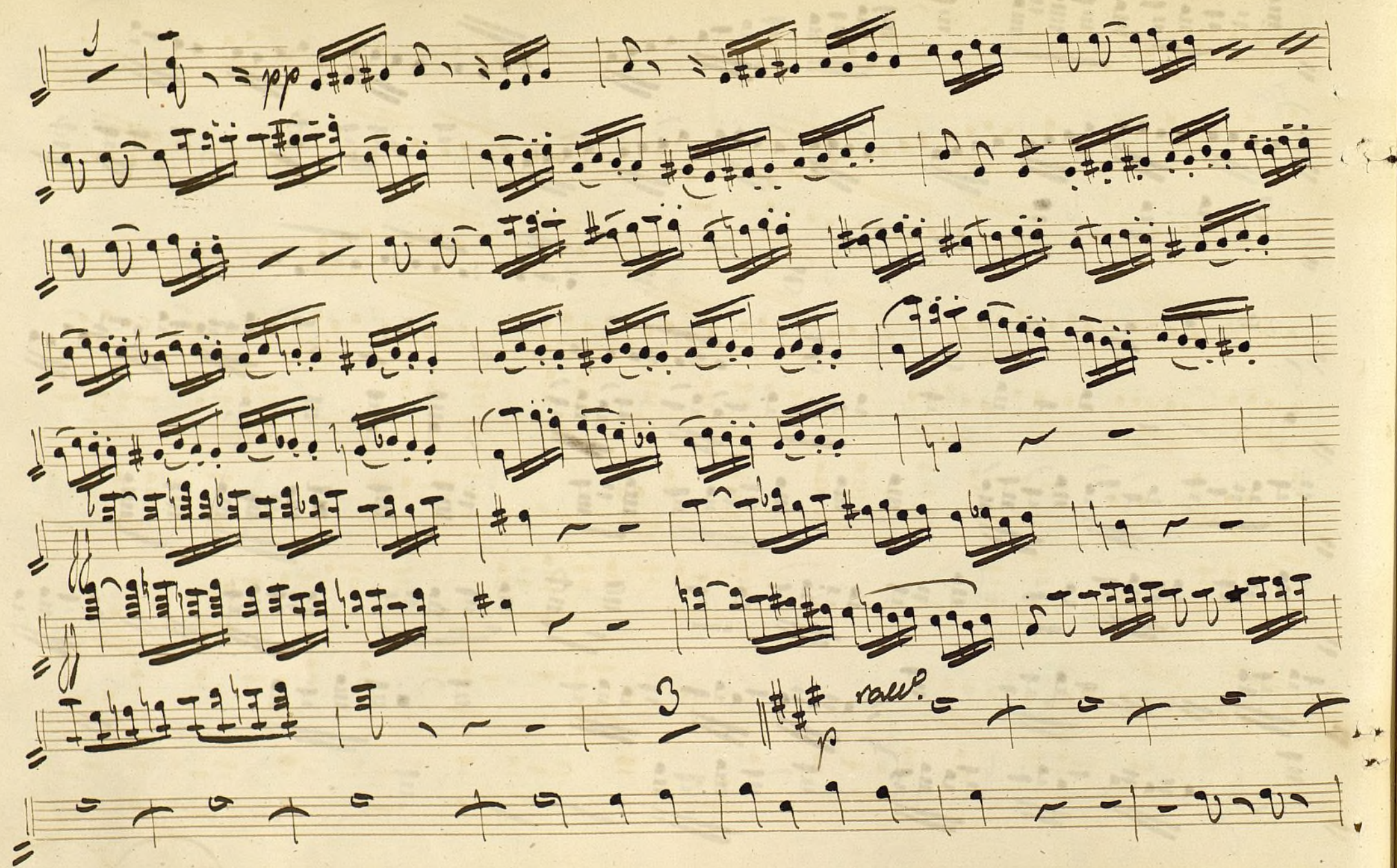

Stringas x oras

Proprio

Proprio 12 8

orlas

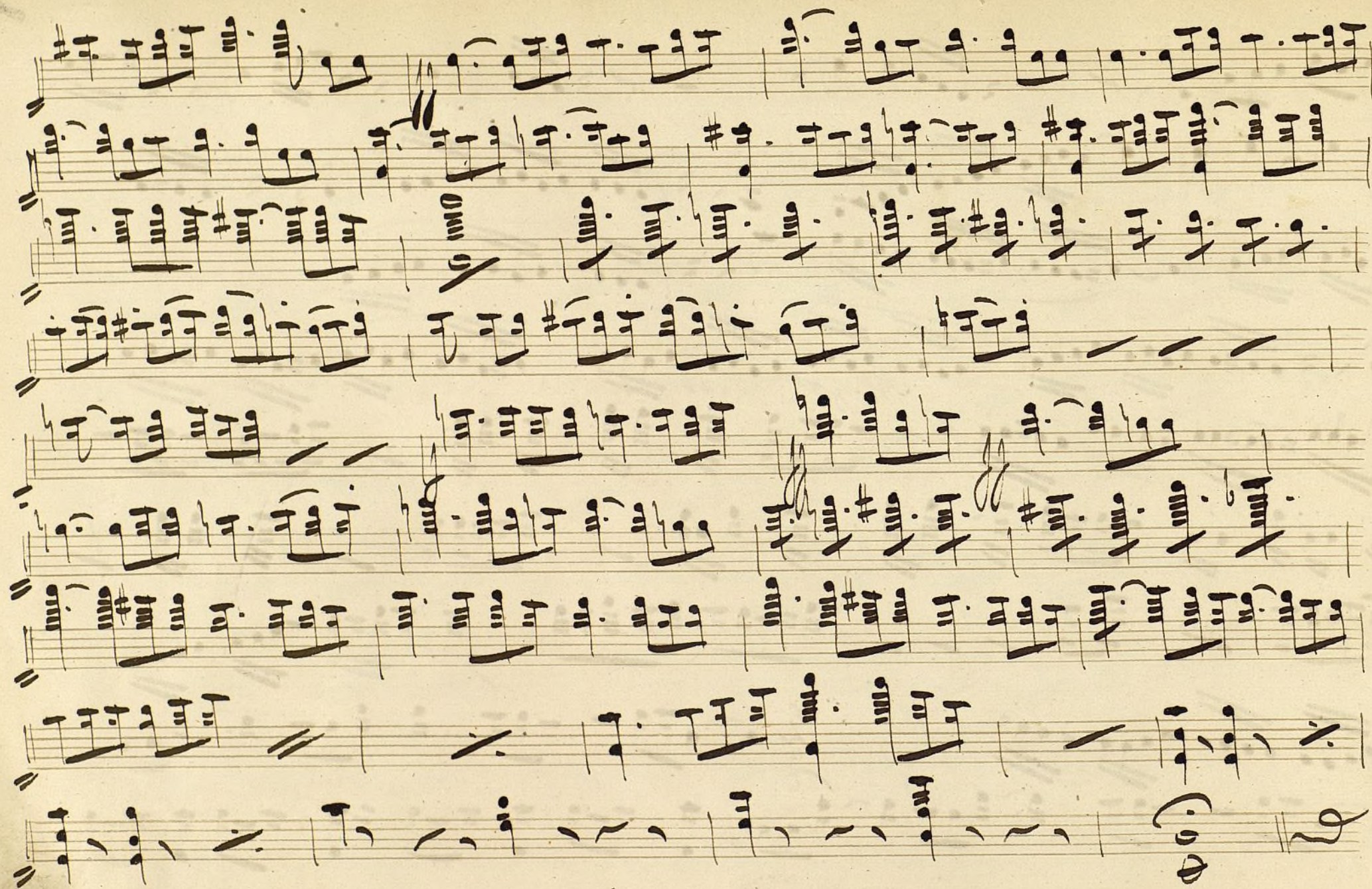

40.

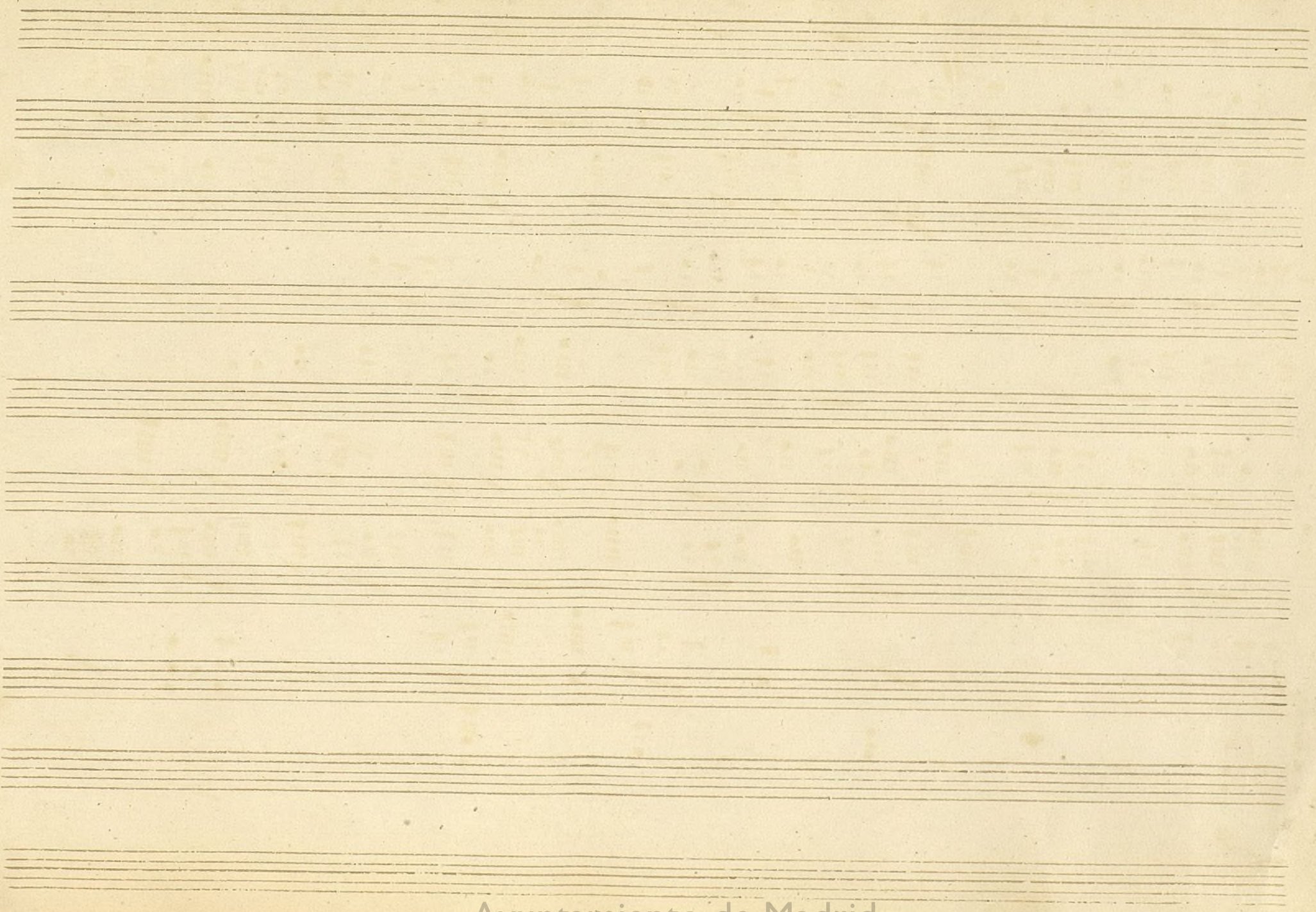

Ayuntamiento de Madrid

Ayuntamiento de Madrid

Ayuntamiento de Madrid

Ayuntamiento de Madrid

p

Un individuo de sujeto de persona

El señor conde de la Langosta

Ayuntamiento de Madrid

Ayuntamiento de Madrid