

Mus 675

1.^o

CORNETIN 1.^o

Establecimiento de encuadernaciones y rayados de J. Escobar, Jacometrezo, 65.

Mus 675

I

Mus 675

Cornet in E

La Prusiana

Polka

Por J. Mollberg

D

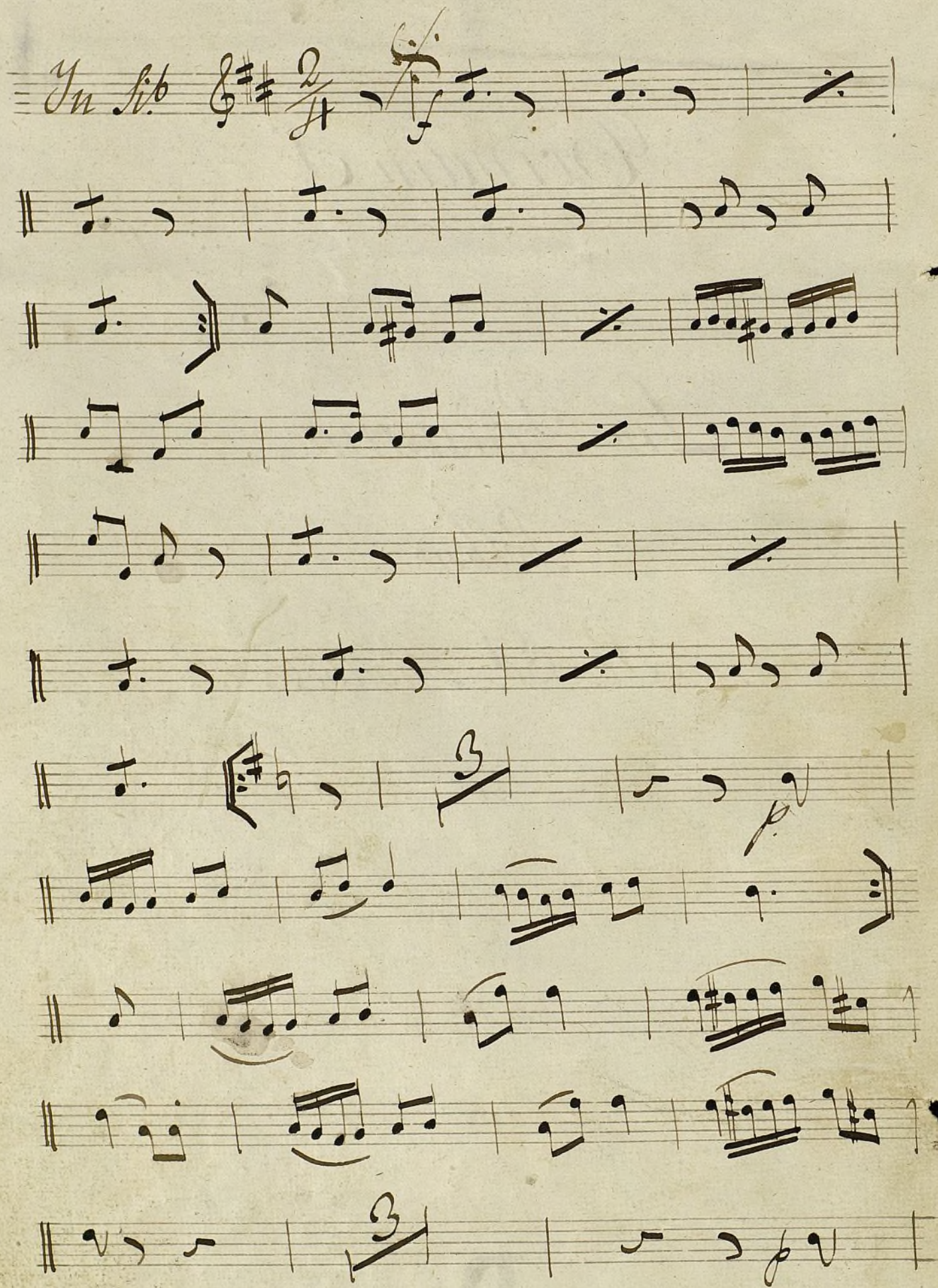

- 2^a vez* (2nd time) above the 3rd staff.
- 2^a vez* (2nd time) below the 4th staff.
- 1^a vez* (1st time) below the 9th staff.
- 2^a vez* (2nd time) below the 10th staff.
- cres* (crescendo) below the 10th staff.
- ala* (trill) below the 10th staff.

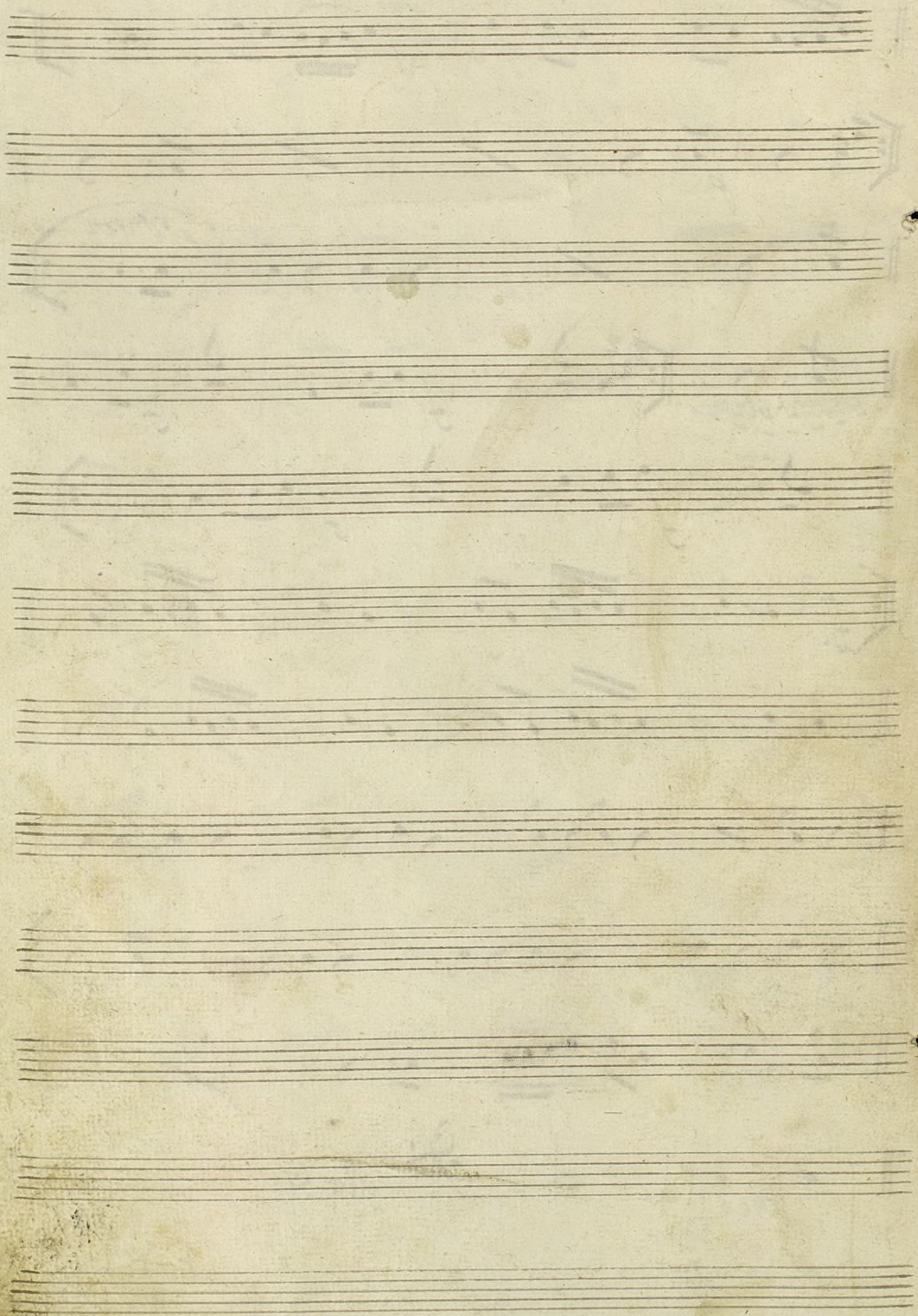

Valz El Yezmin. por Jose Yurch. Cornetin a Piston 1^{mo}

in Sol.

Introd^{ne} Larg^{to}

1^o

2^a

3^a

4^a

5^a

6^a

7^a

8^a

9^a

10^a

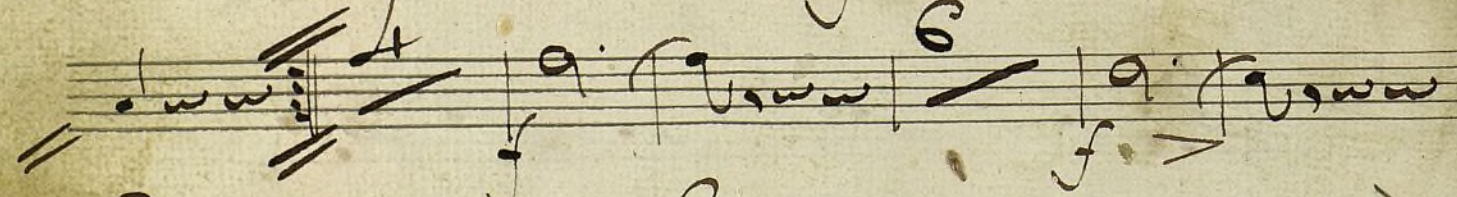
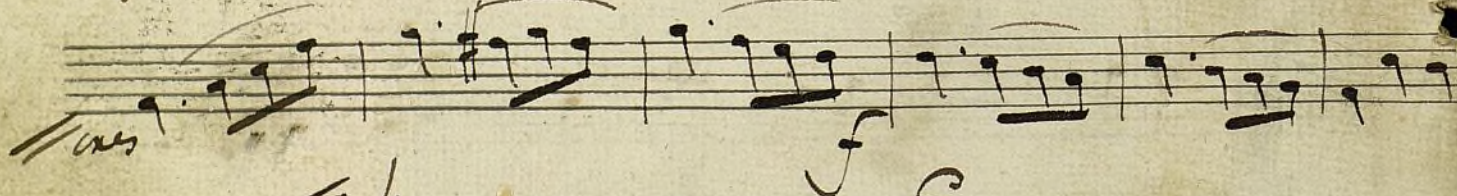
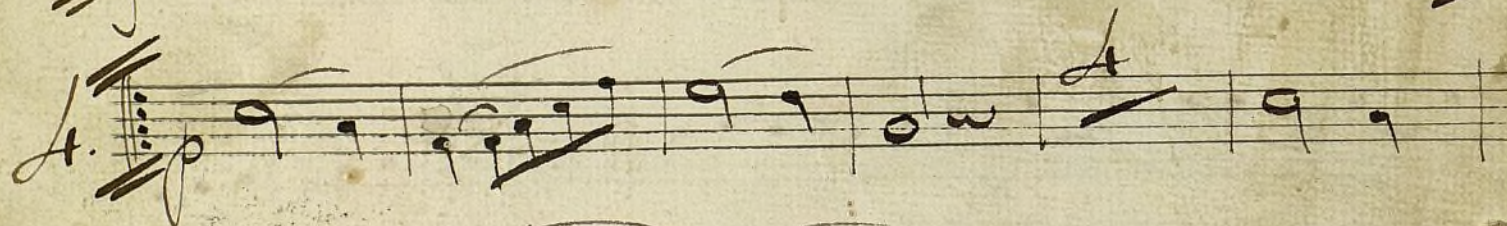
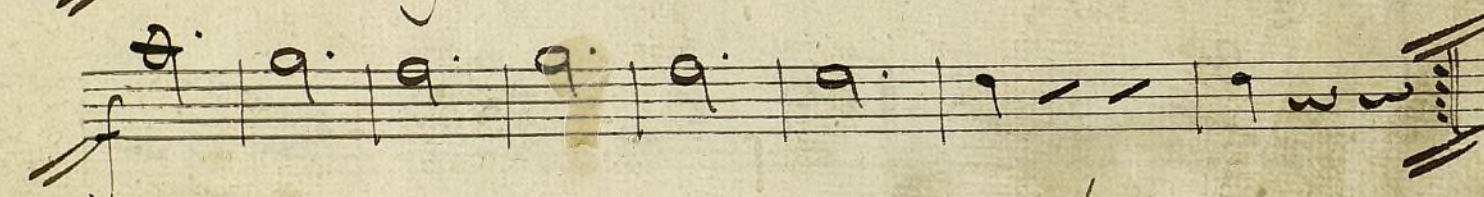
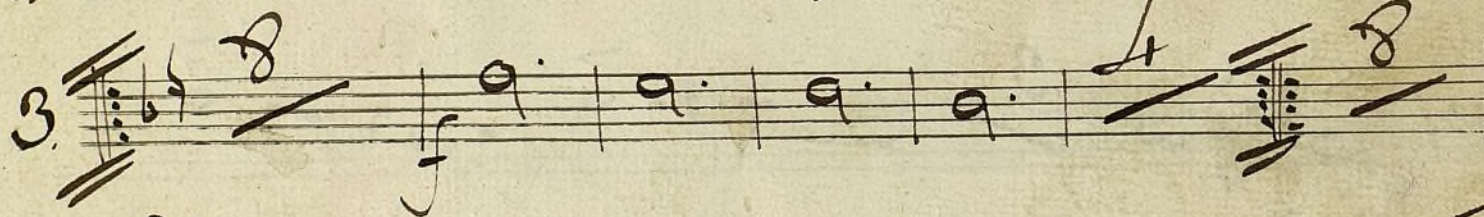
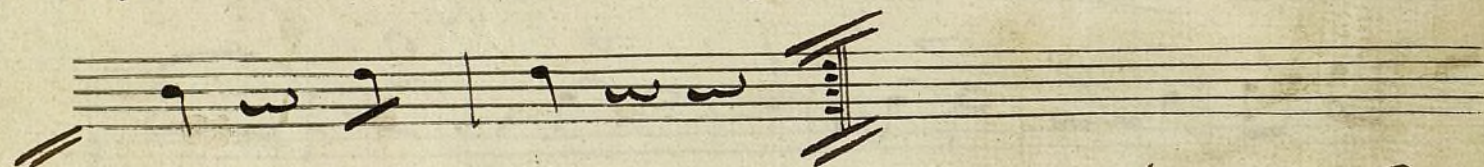
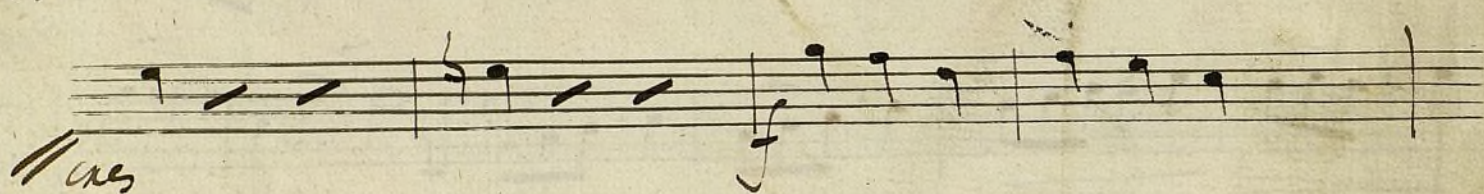
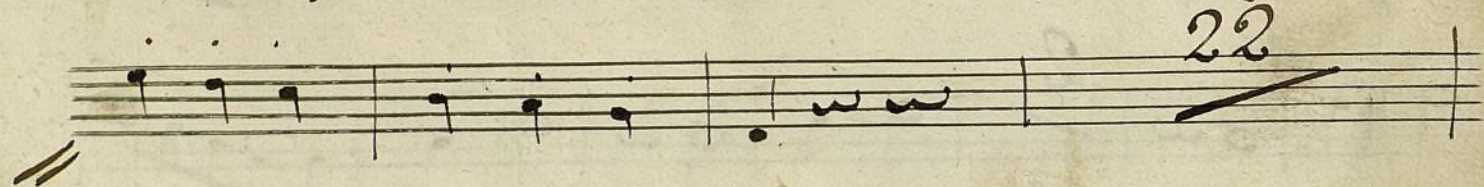
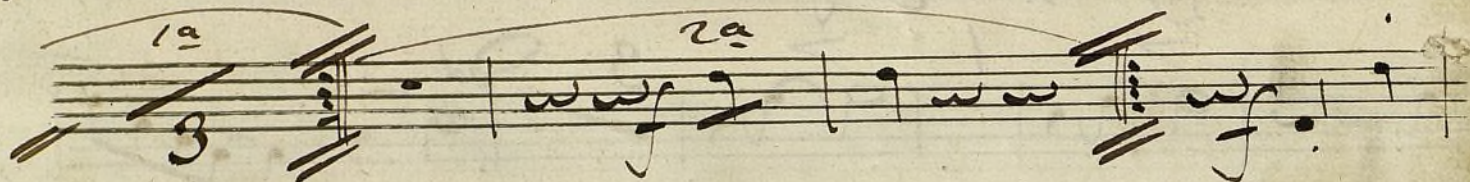
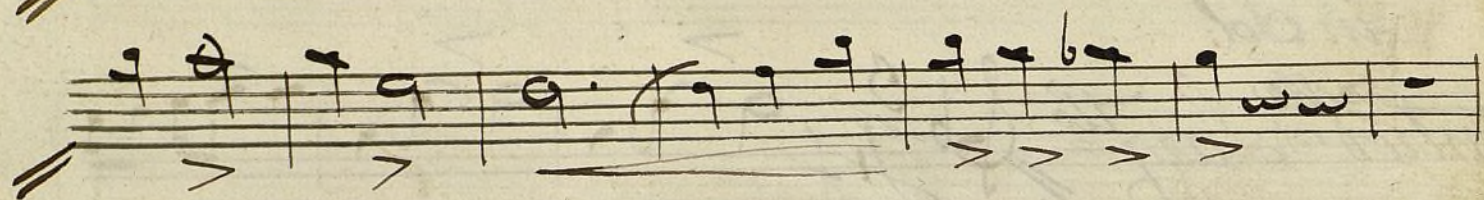
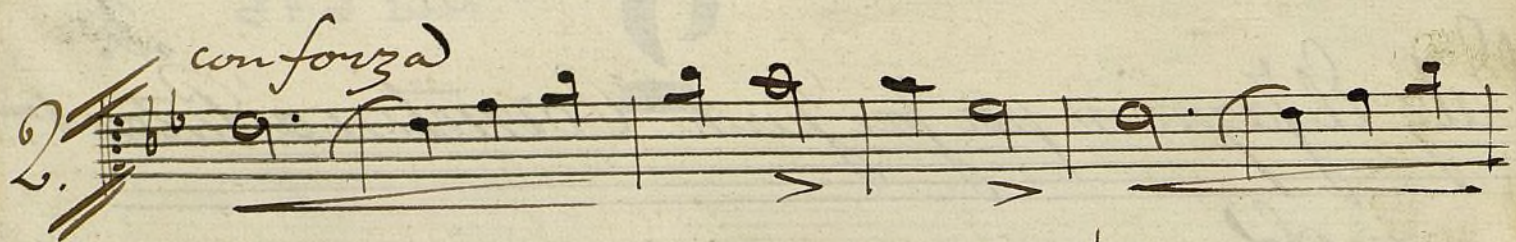

Coda. 16

Handwritten signature or initials.

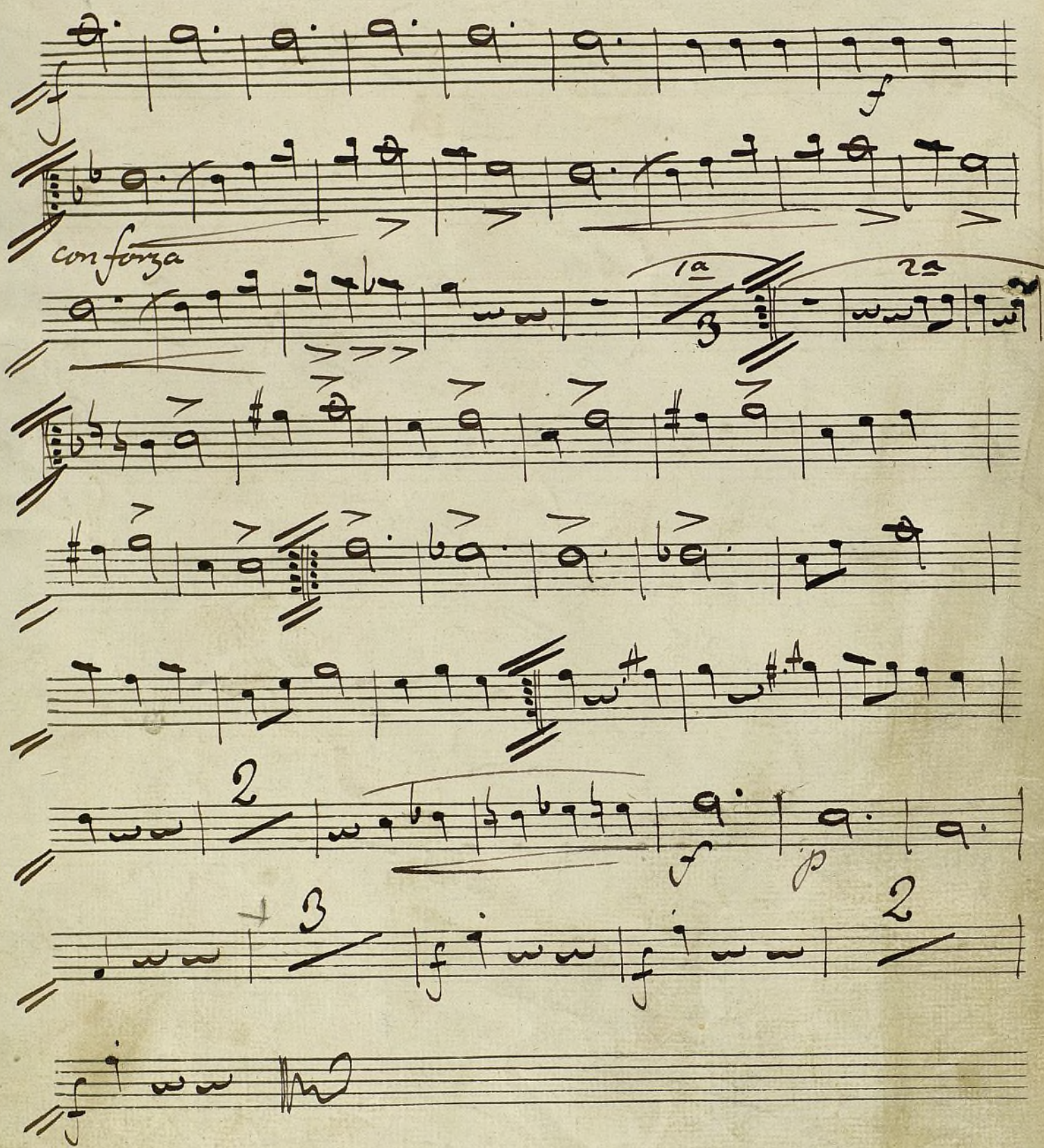

L'illusion: Quadrille par M^{re} Z.

5

Mus 675

Cornetino 1^o

N^o 1^o

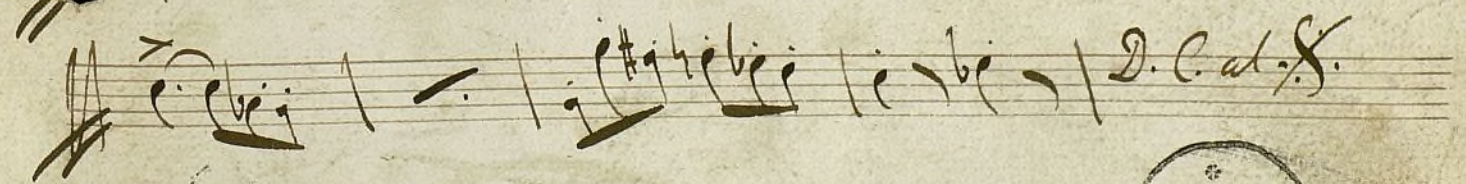
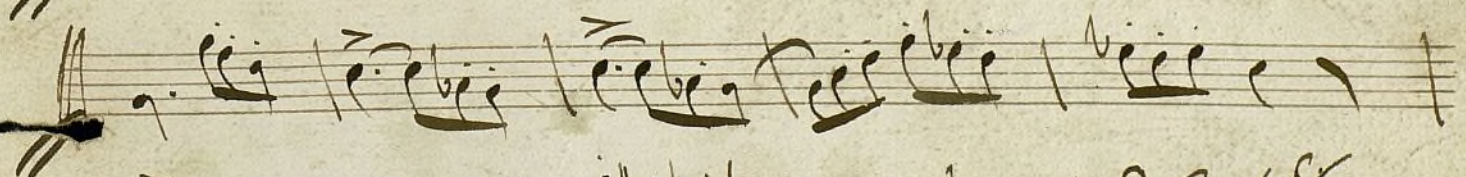
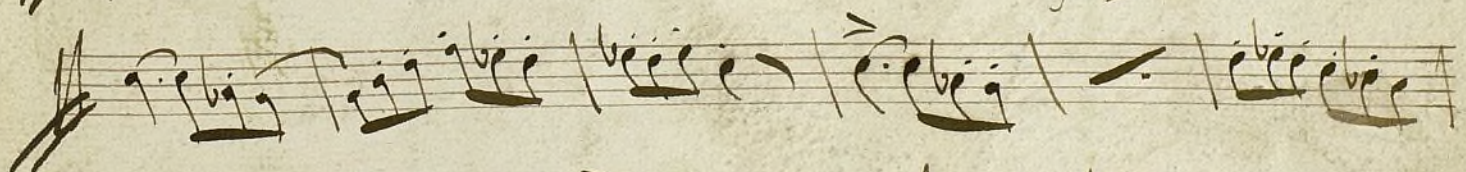
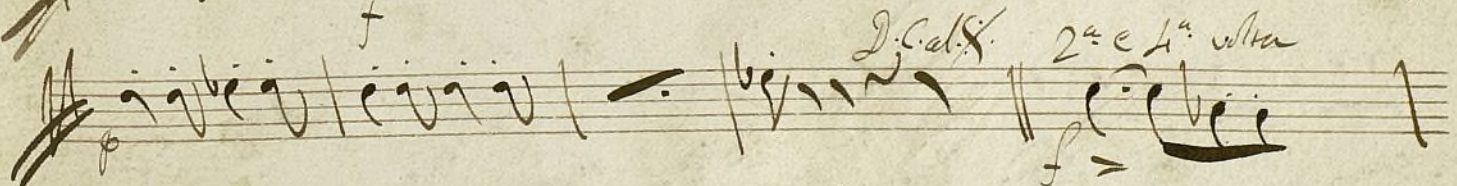
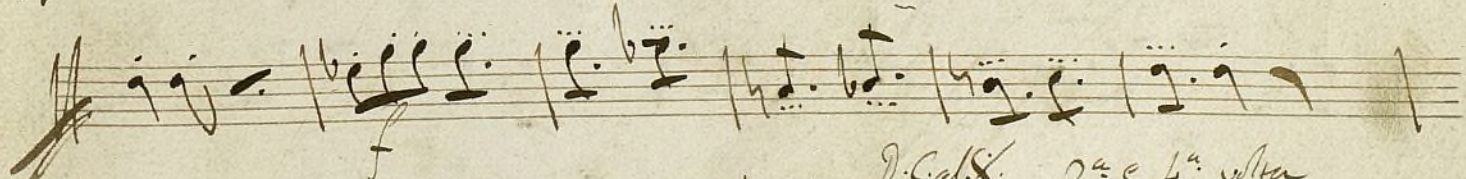
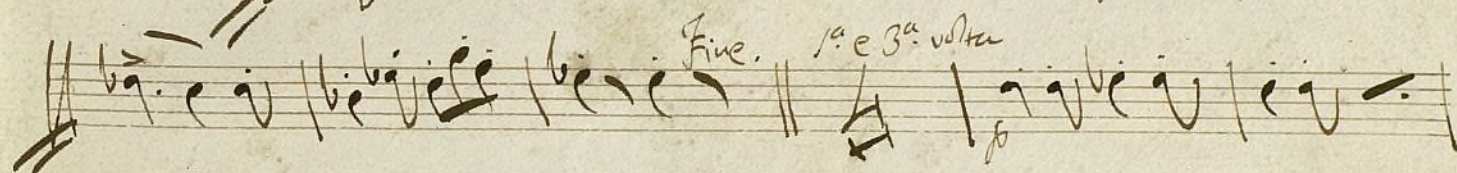
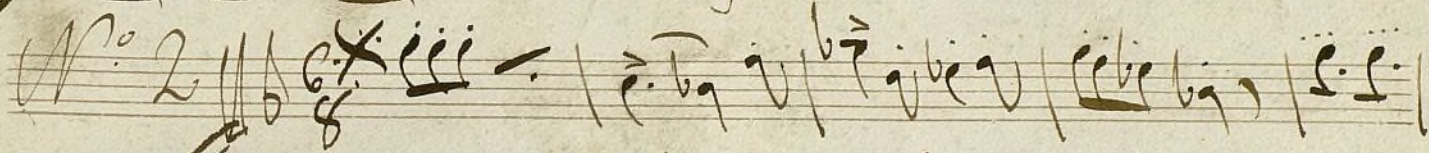
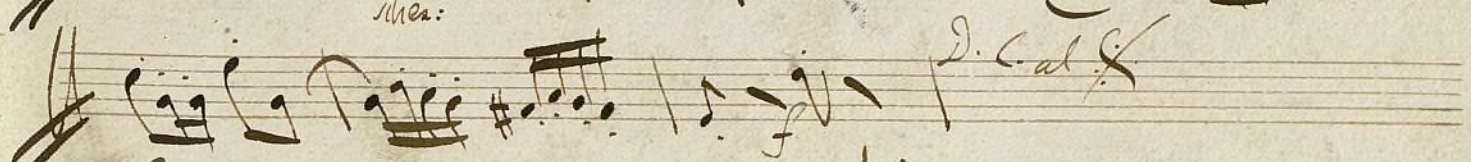
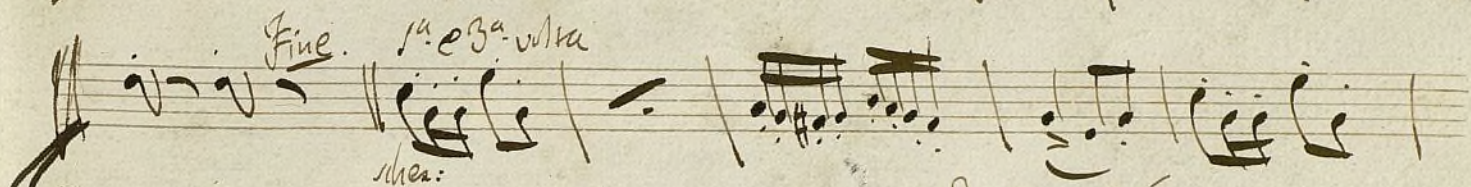
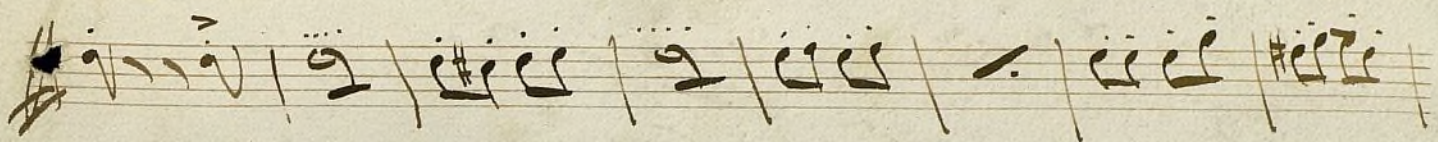
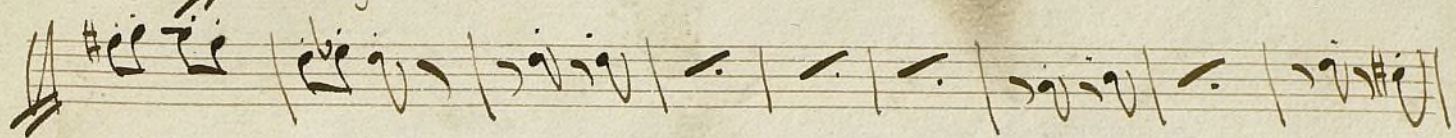
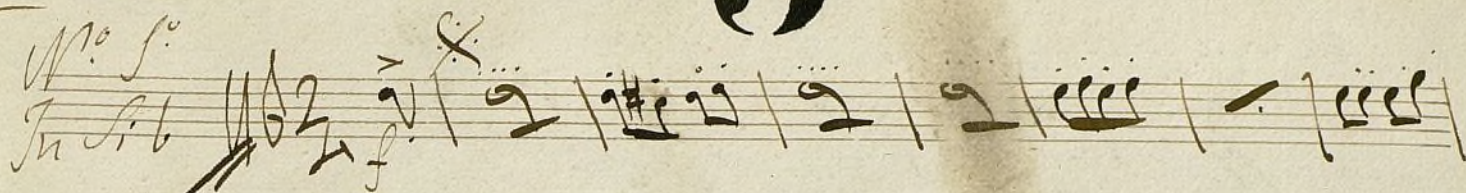

No 3

In Pre

No 4

No 5

In Fa

4

6.
Mus 675

Clavines

Aria de Clarinete

Machetti.

[Faint, illegible handwritten signature or scribble]

17,490

In Do. Clarines

7.

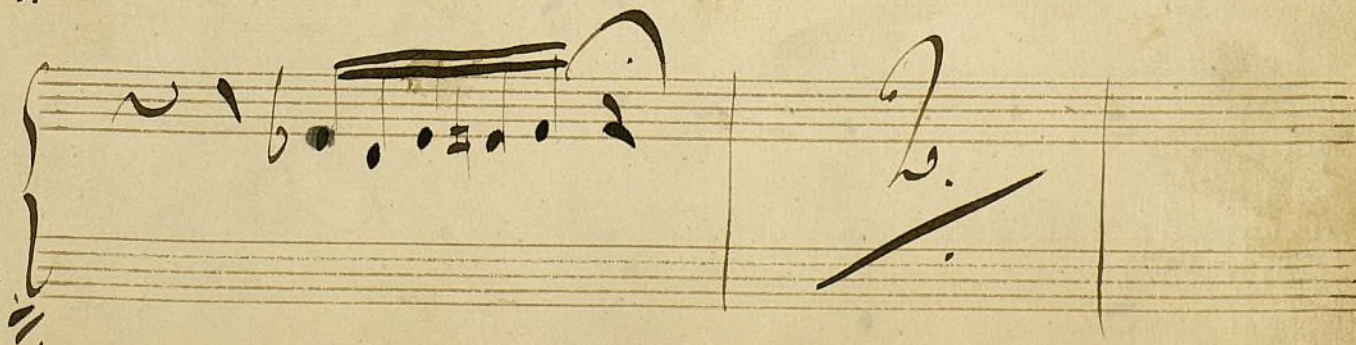
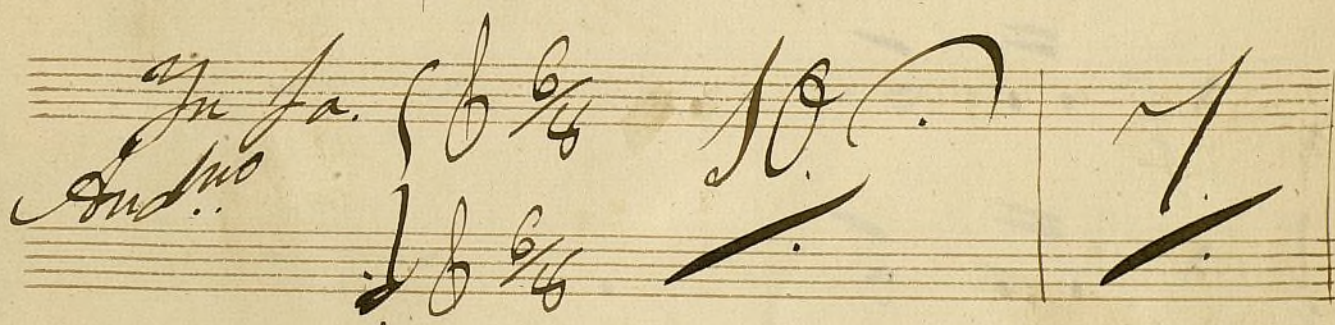
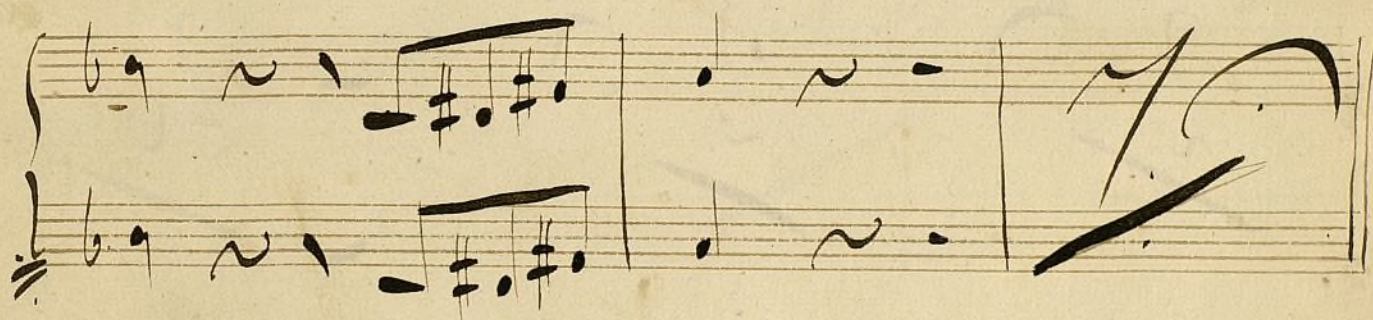
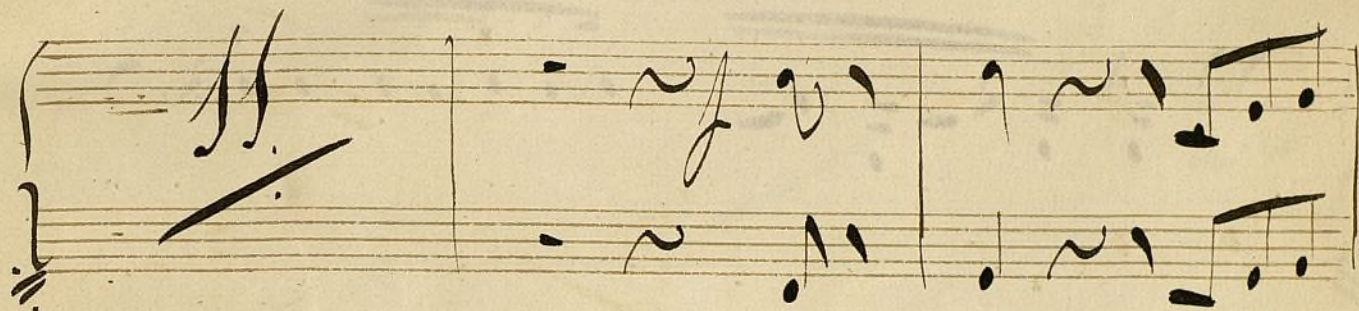
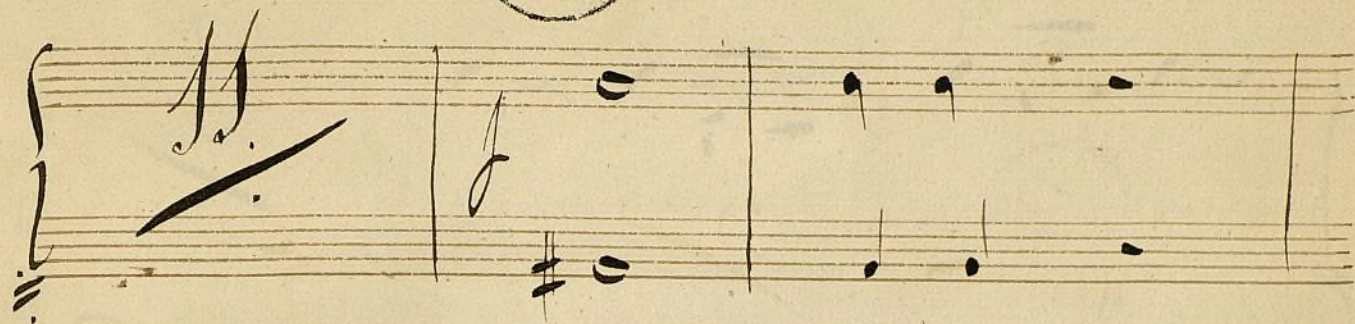

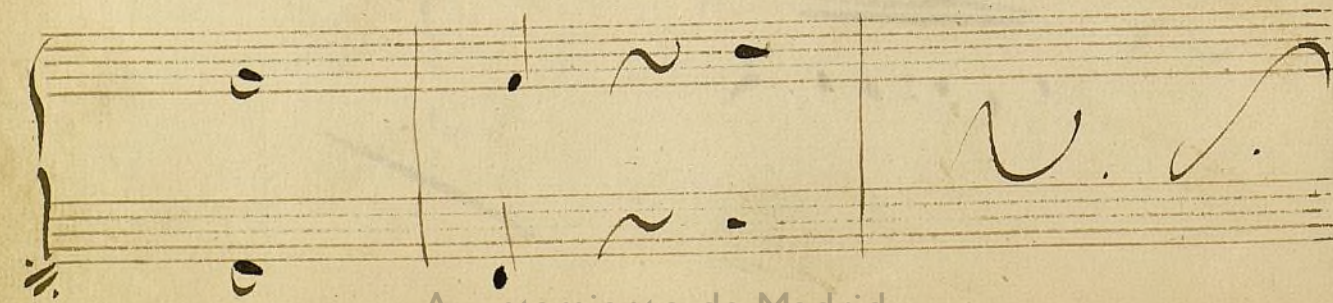
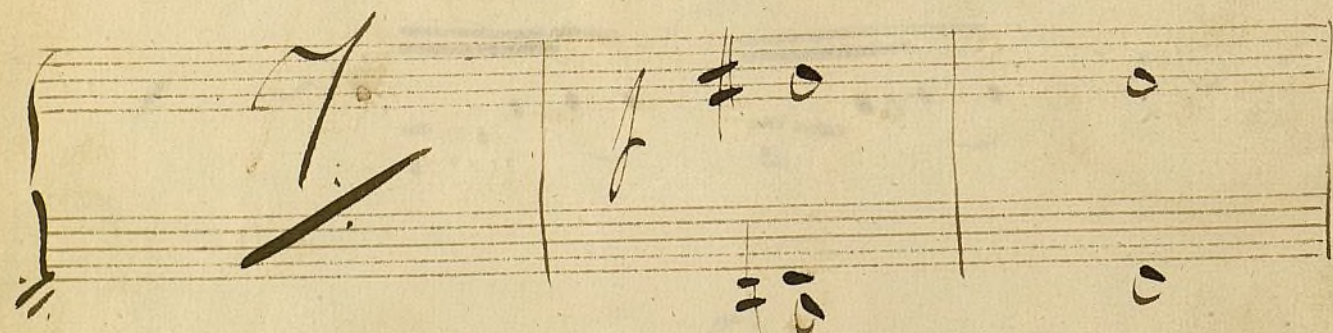
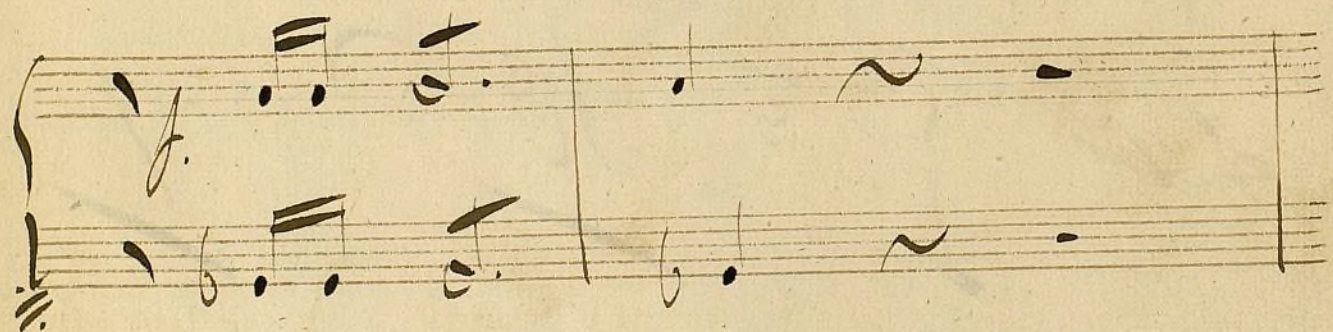
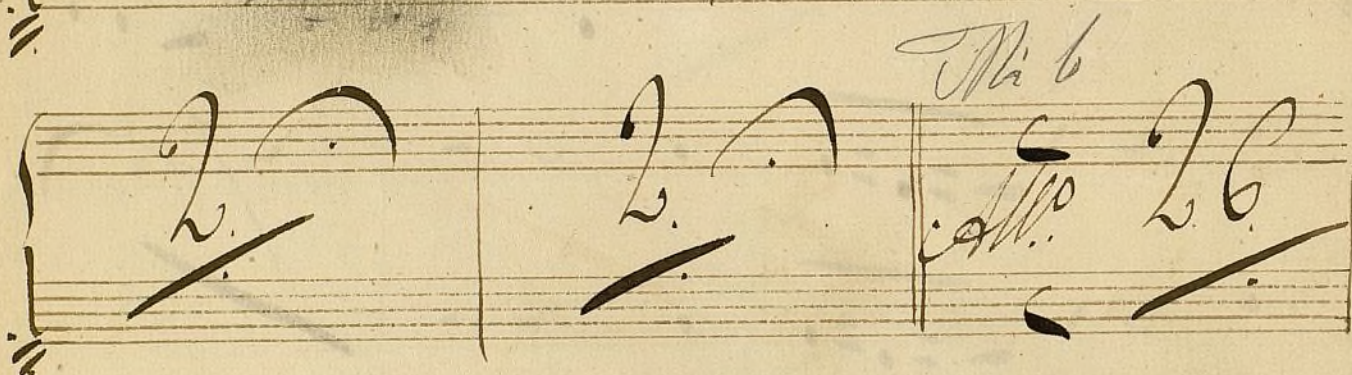
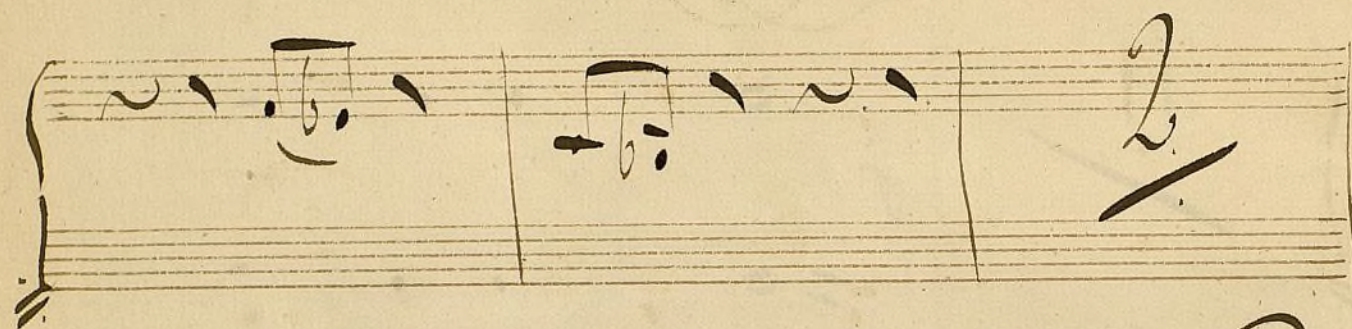

8.

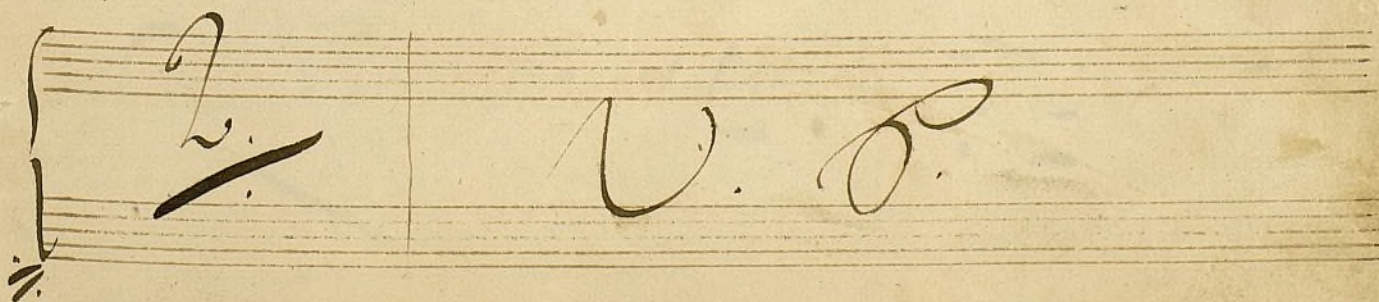
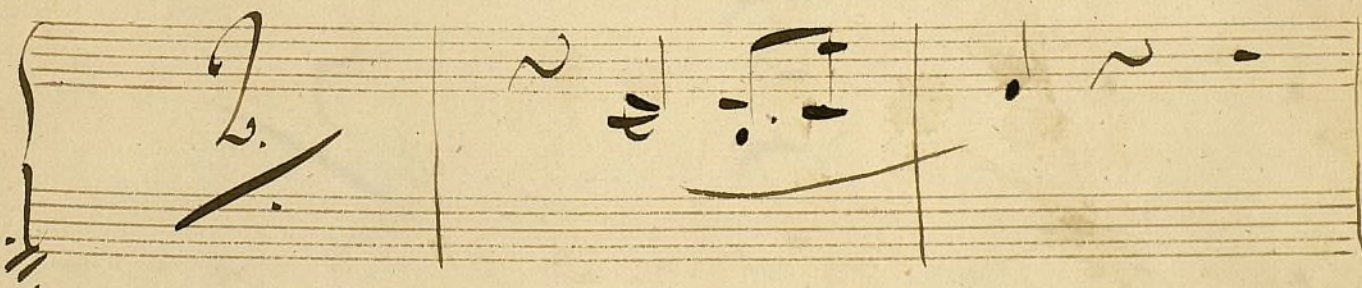
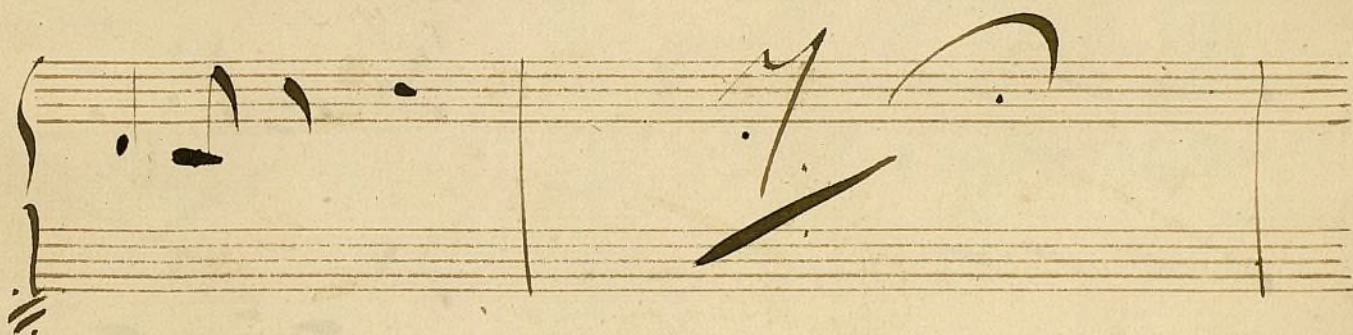
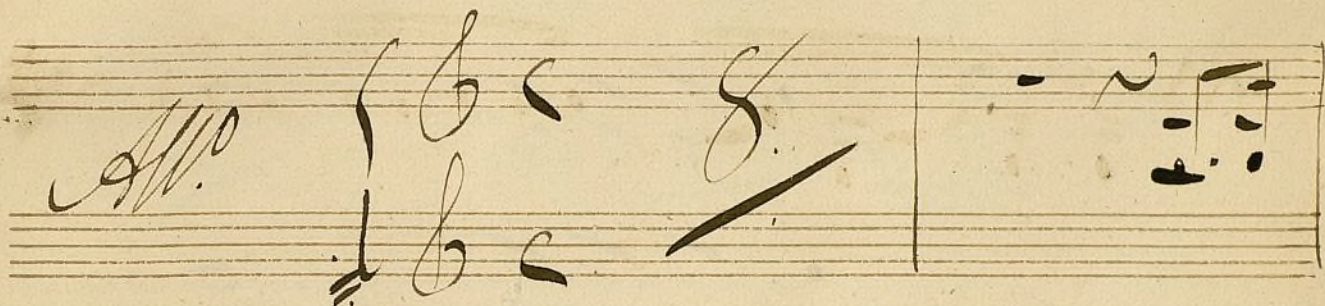

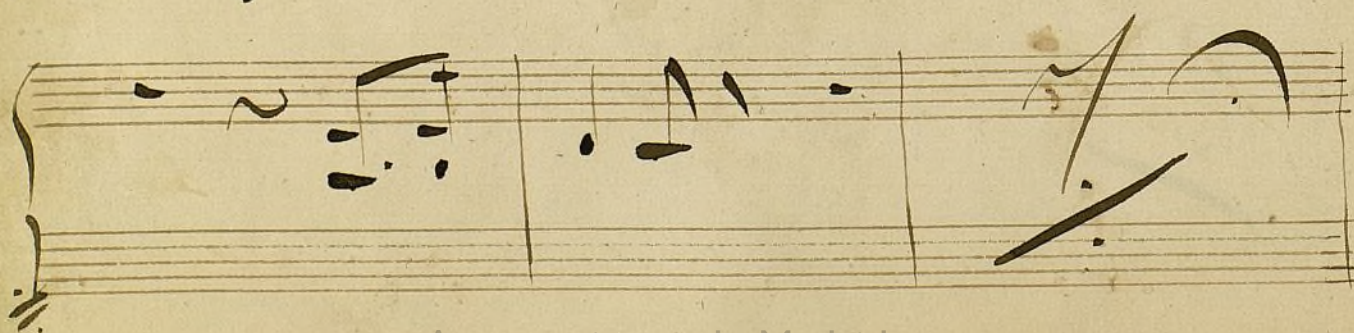
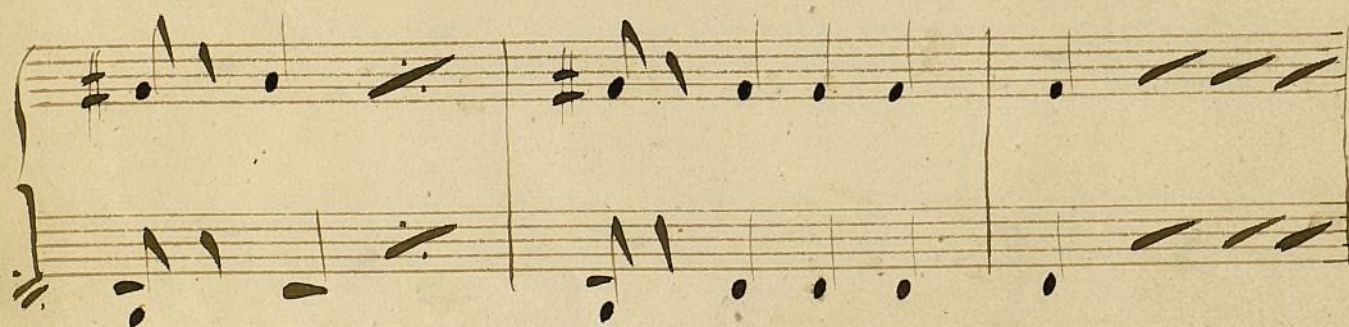
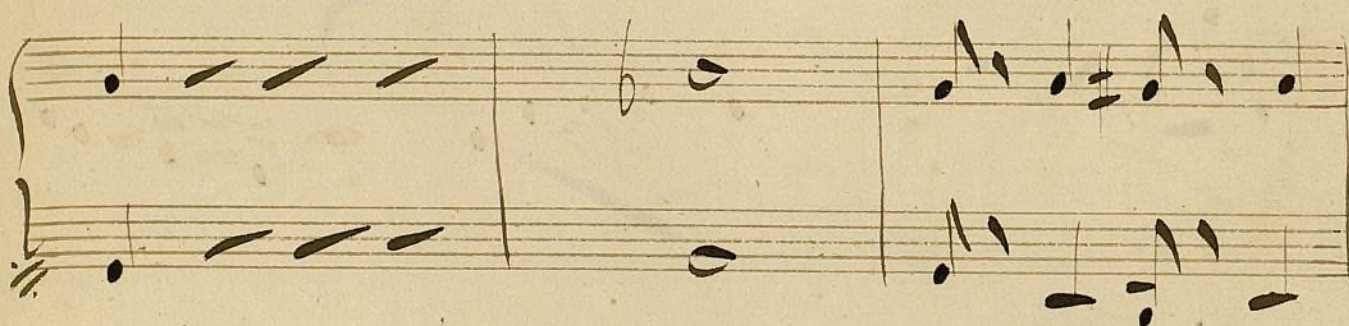
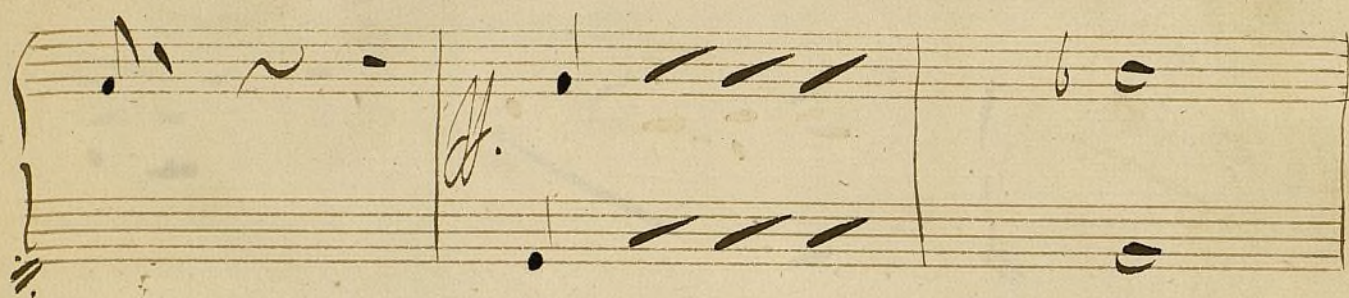
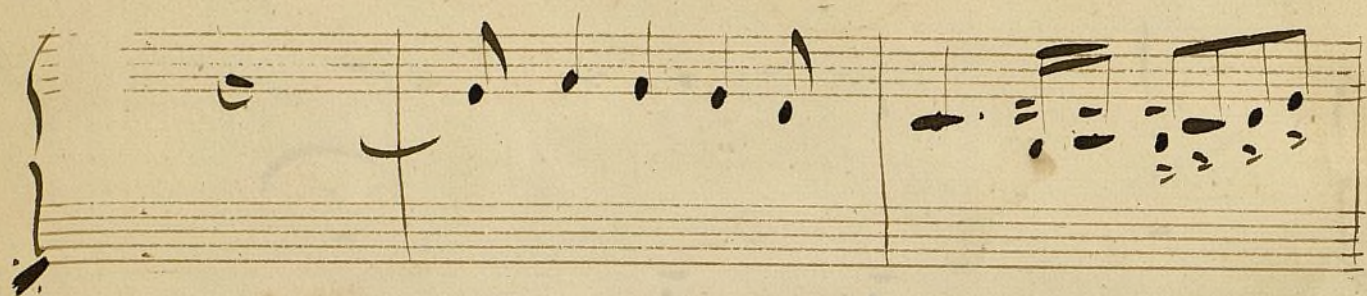

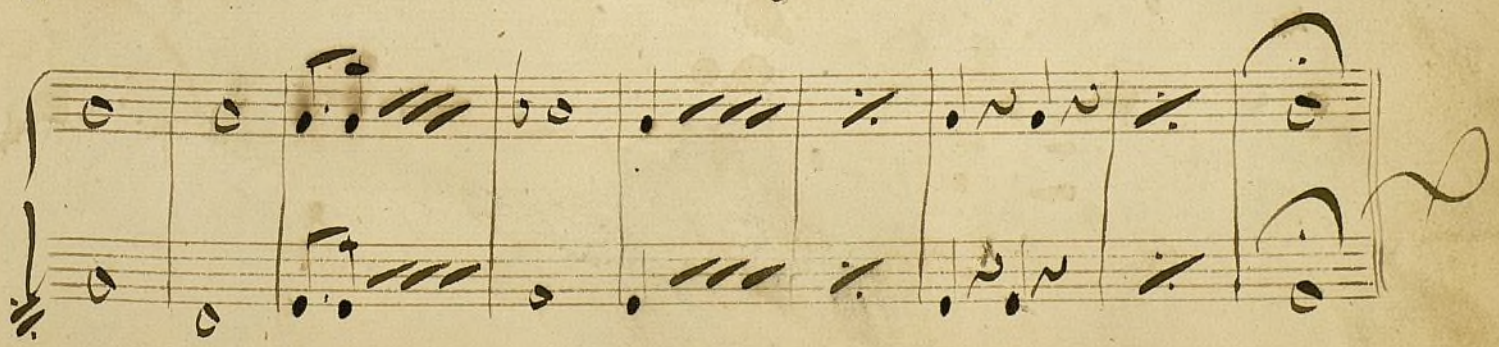
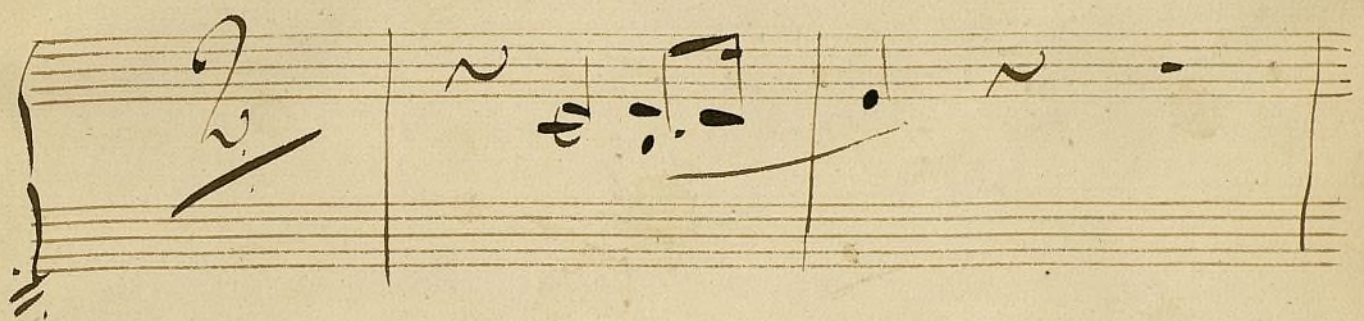
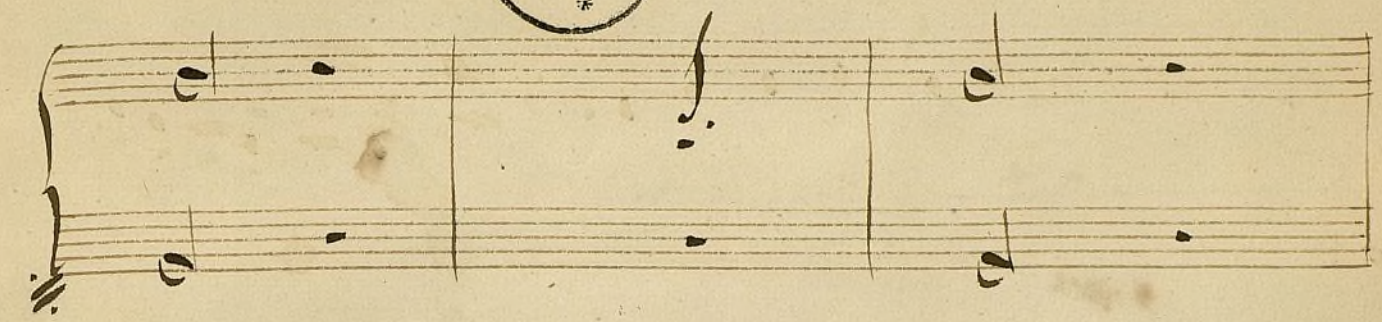

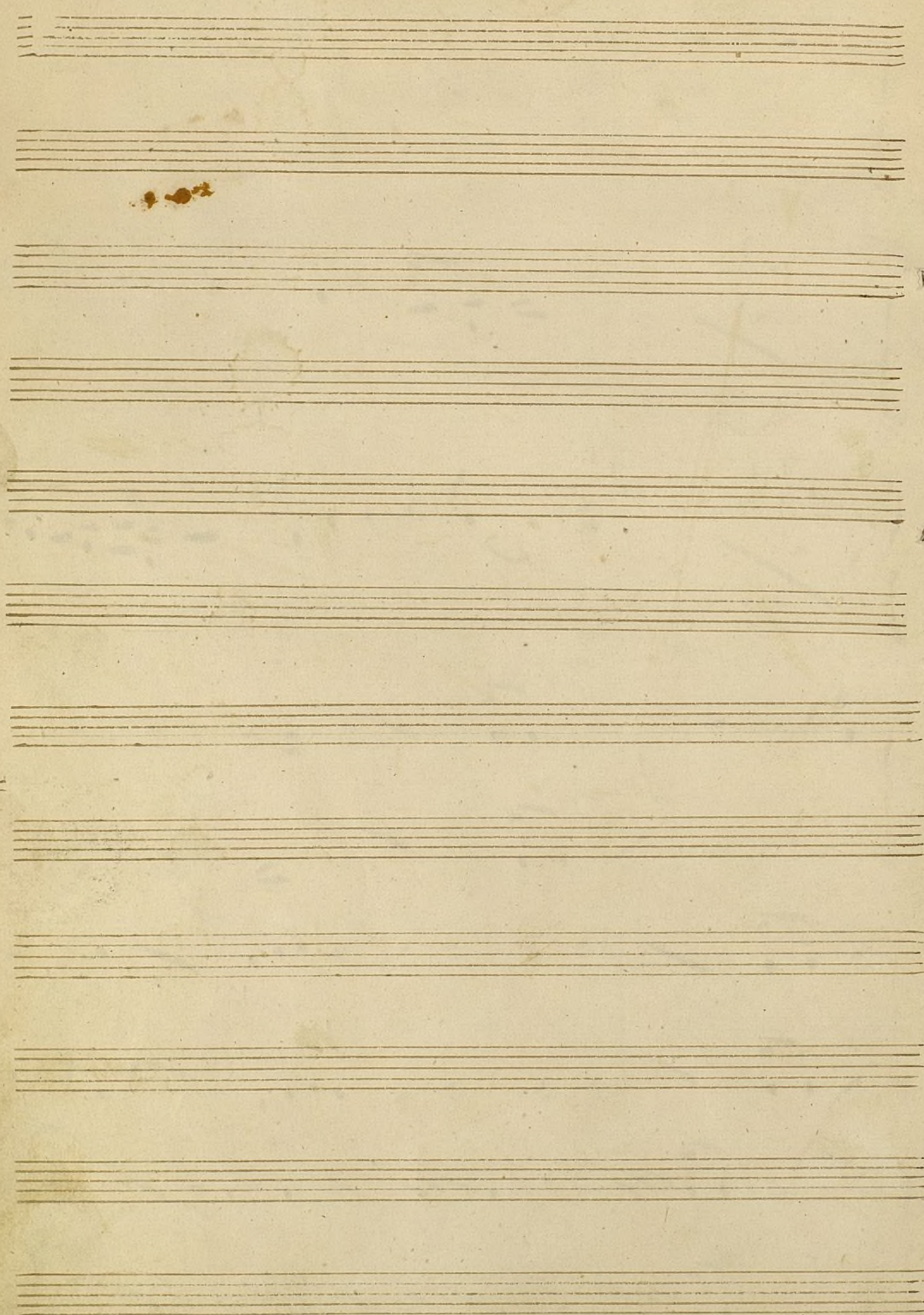

Sinfonia del Pueblo Errante

Cornetín 10.^o S.^o 5.
rus 675

And^{te} no mucho (en mi)

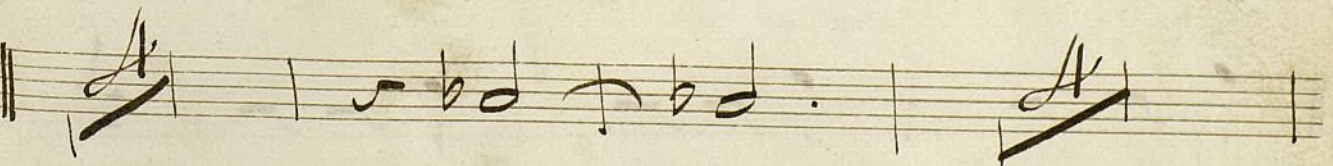
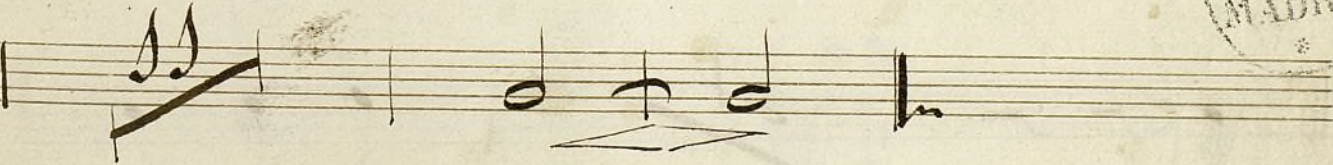
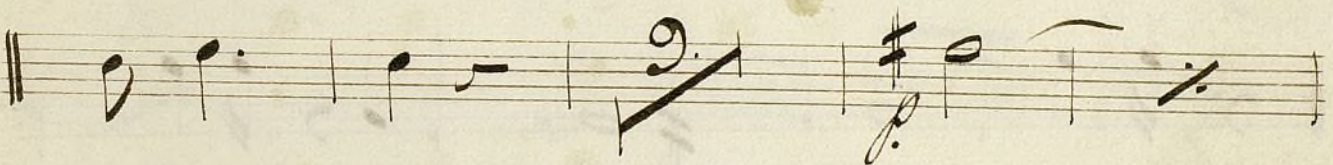
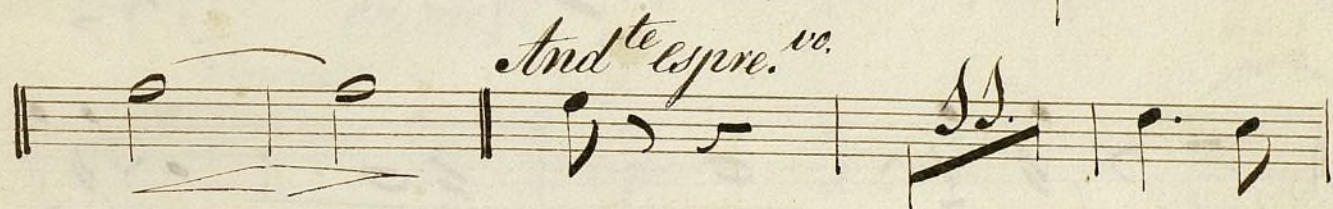
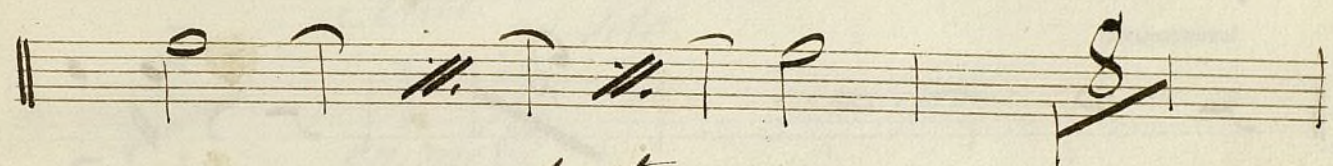
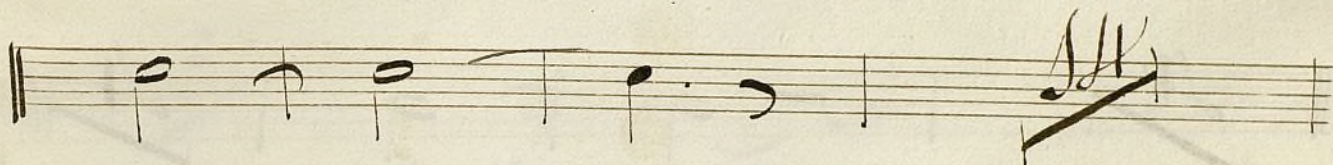
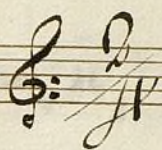

Revira 1848

82.

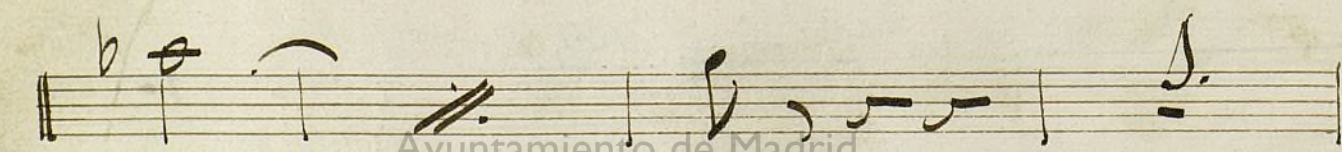
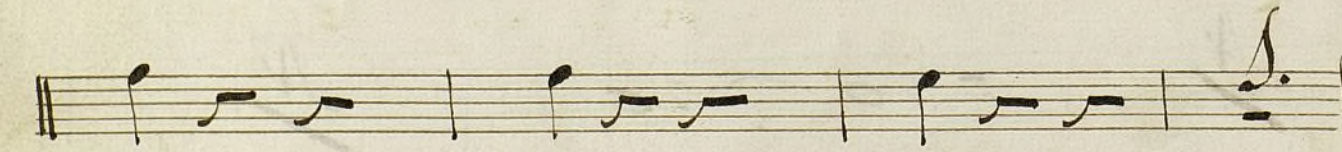
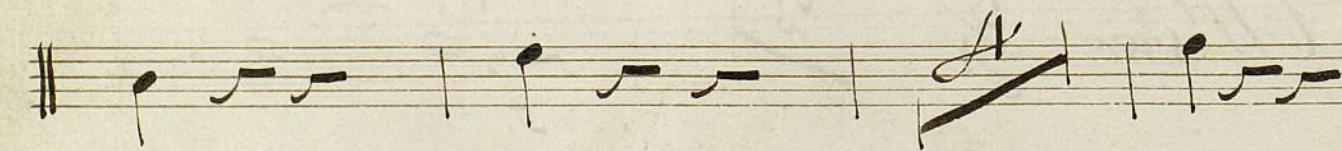
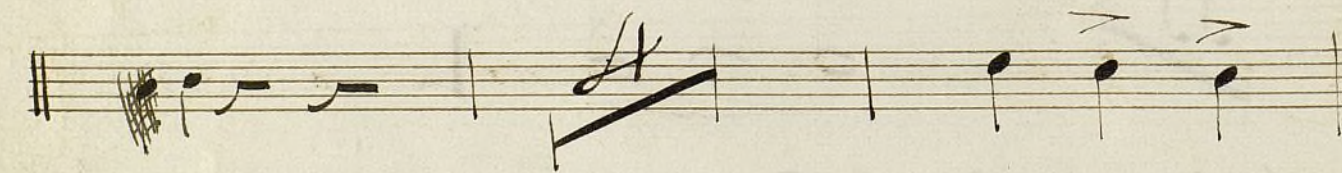
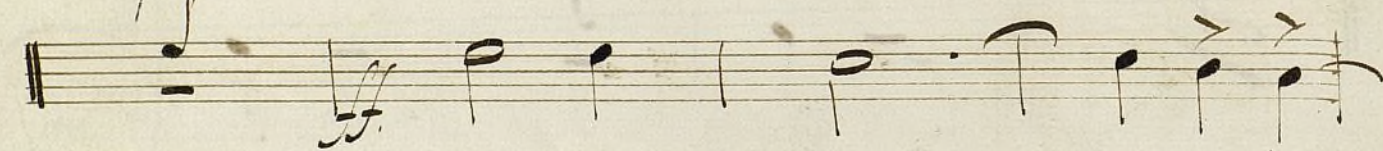
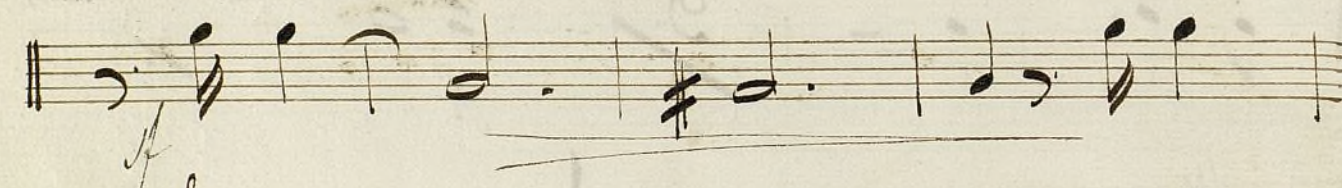
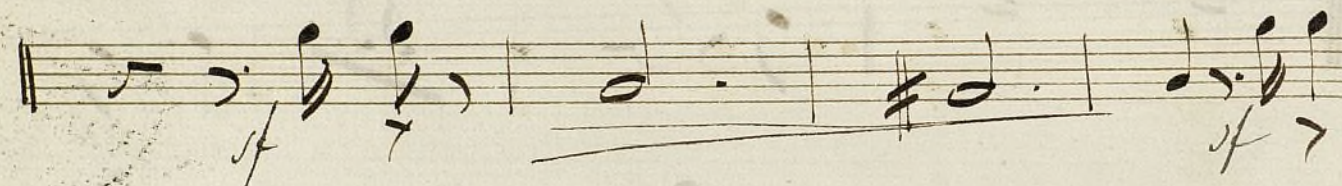
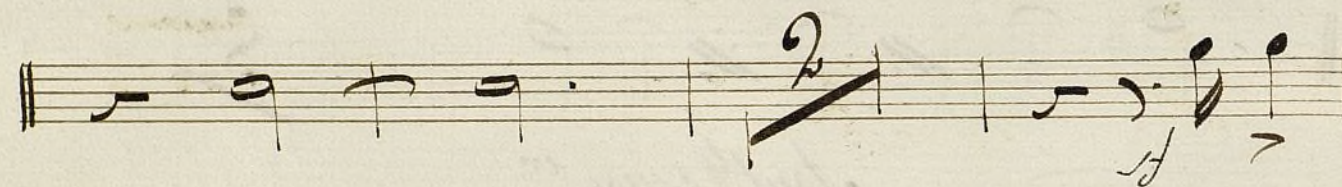
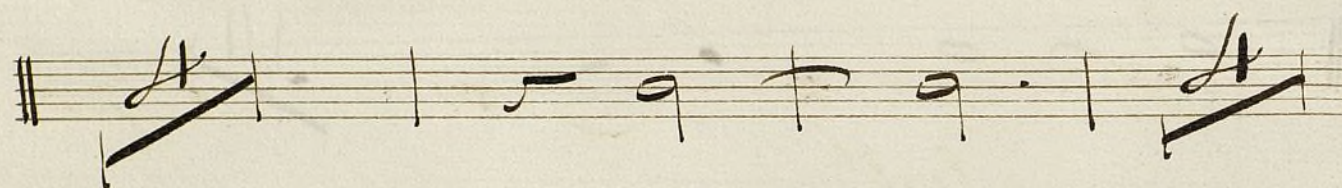
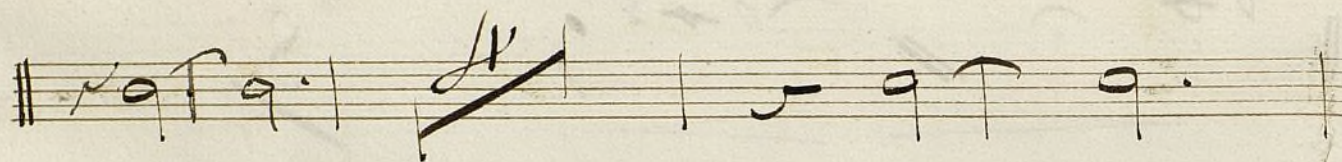
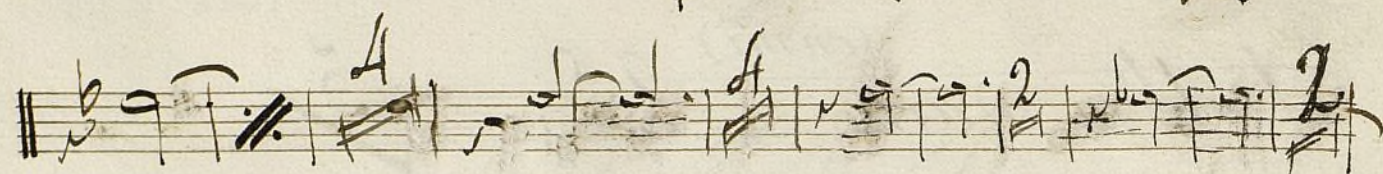
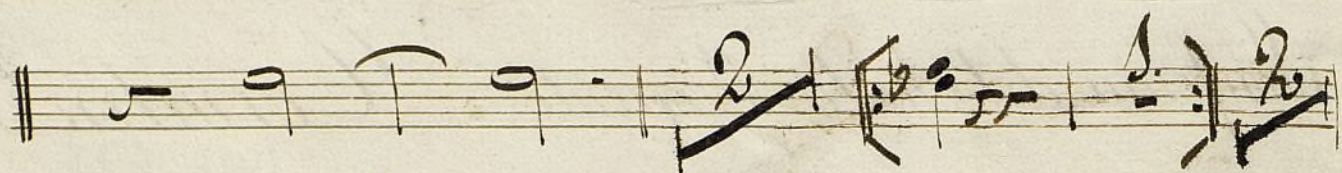

Annotations include:

- And.te* (Andante)
- Solo*
- en mi.* (in my)

A circular stamp is visible on the right side of the page, reading:

ARCHIVO
DE
MADRID

At the bottom of the page, there is a signature in cursive script.

te (en mi)
Vivace

A single staff of musical notation containing several notes and rests, ending with a large, dense, crossed-out section.

A single staff of musical notation containing several notes and rests, ending with a large, dense, crossed-out section.

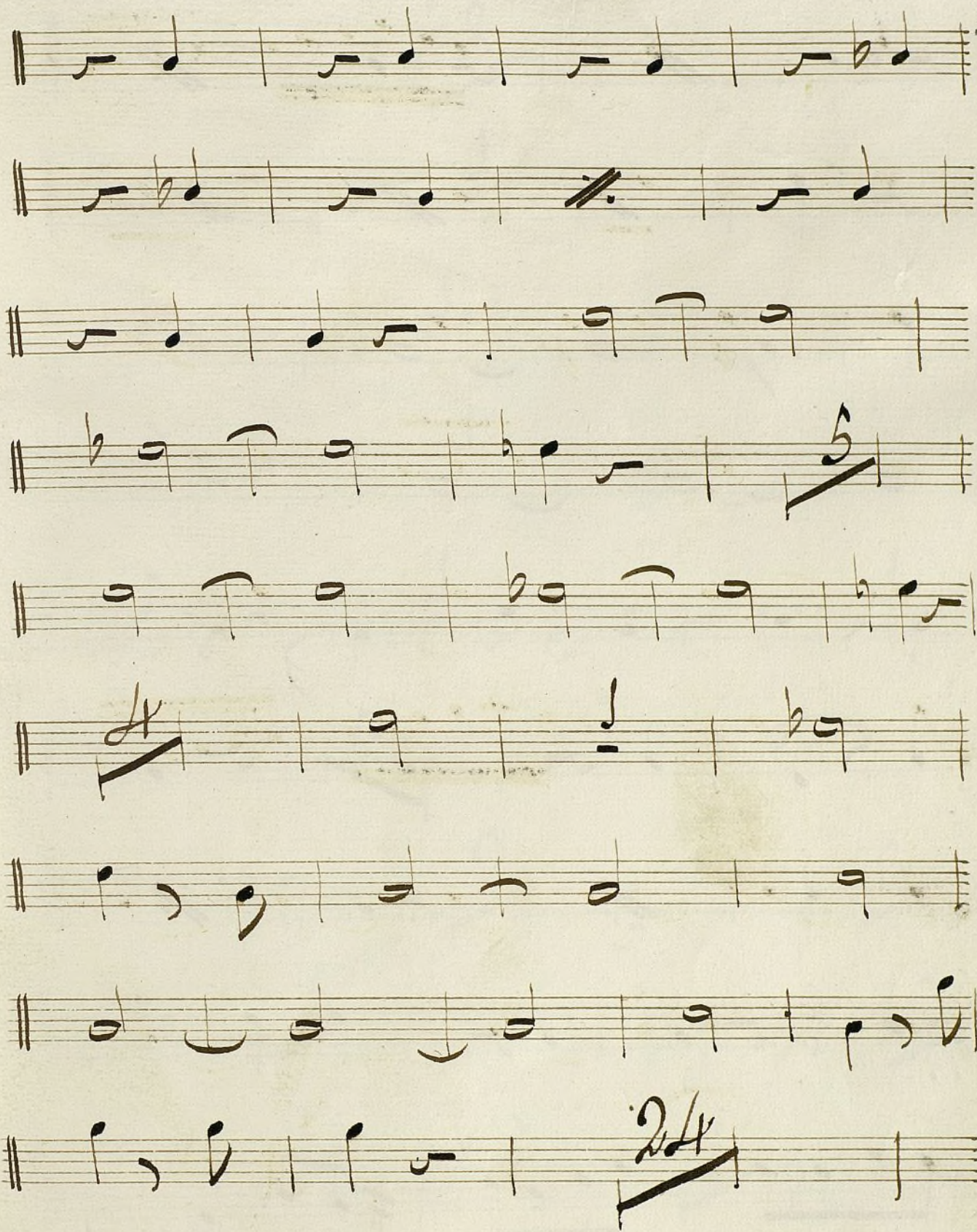

Handwritten signature or initials.

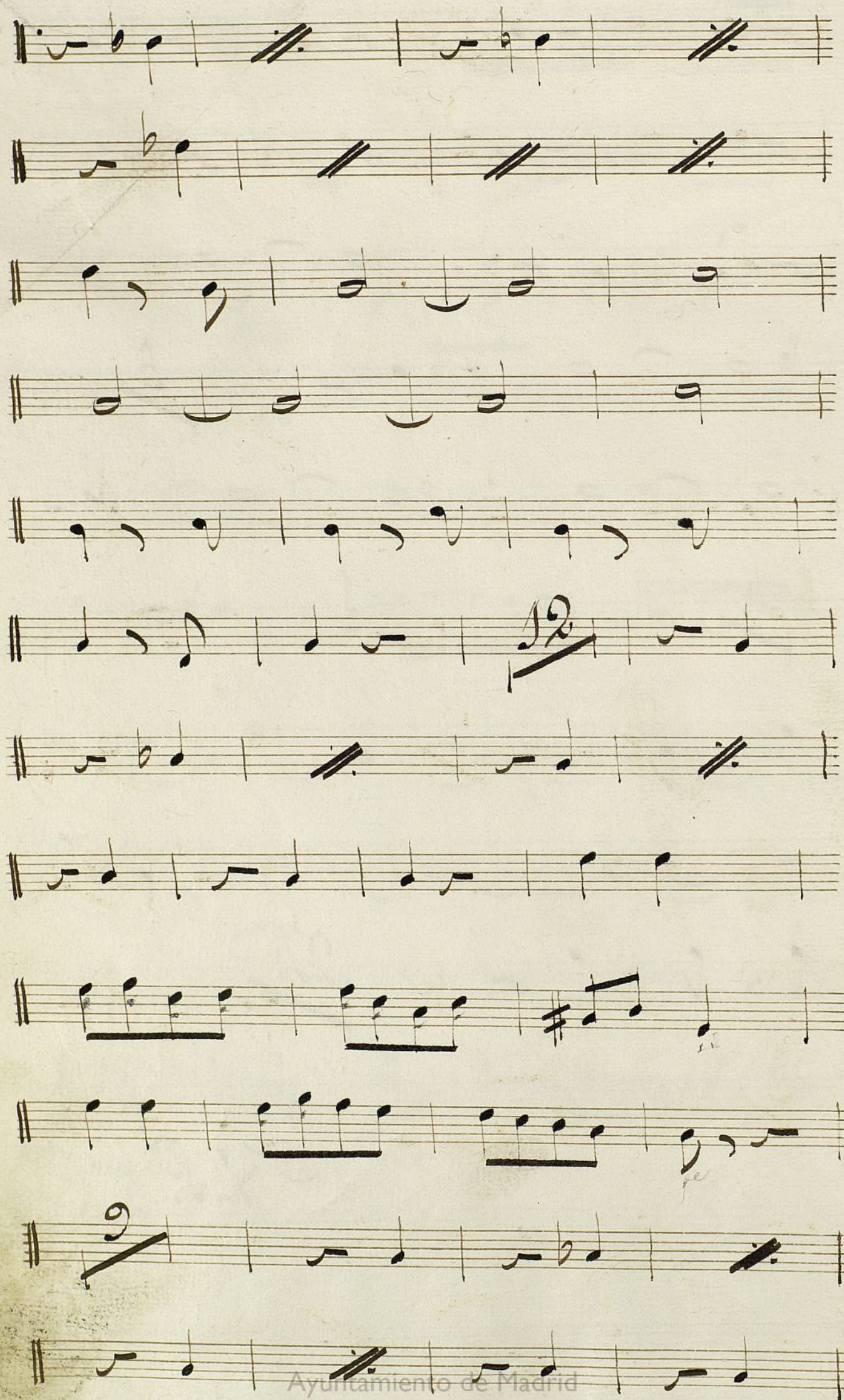

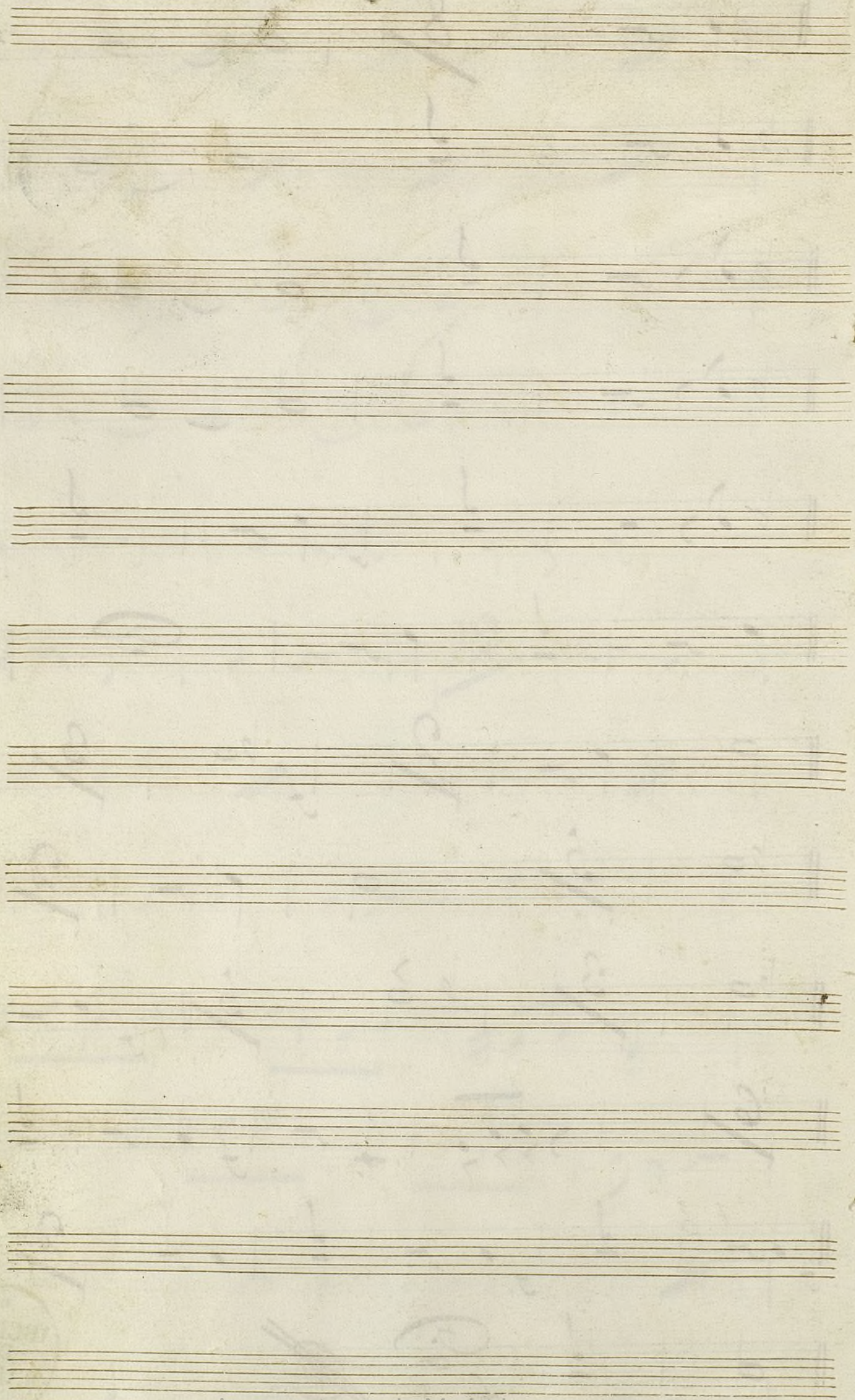

6

mus 675

Cornetín 1º

Los Gernelos

o Seca

Polka Vals

Allegro

Cornet in F.

in Sol

and^e

2

3

Solo

Solo

5

Solo

Polka

1ª vez

2ª vez

Solo

Fmo

a la señal dos veces y luego sigue sin parar

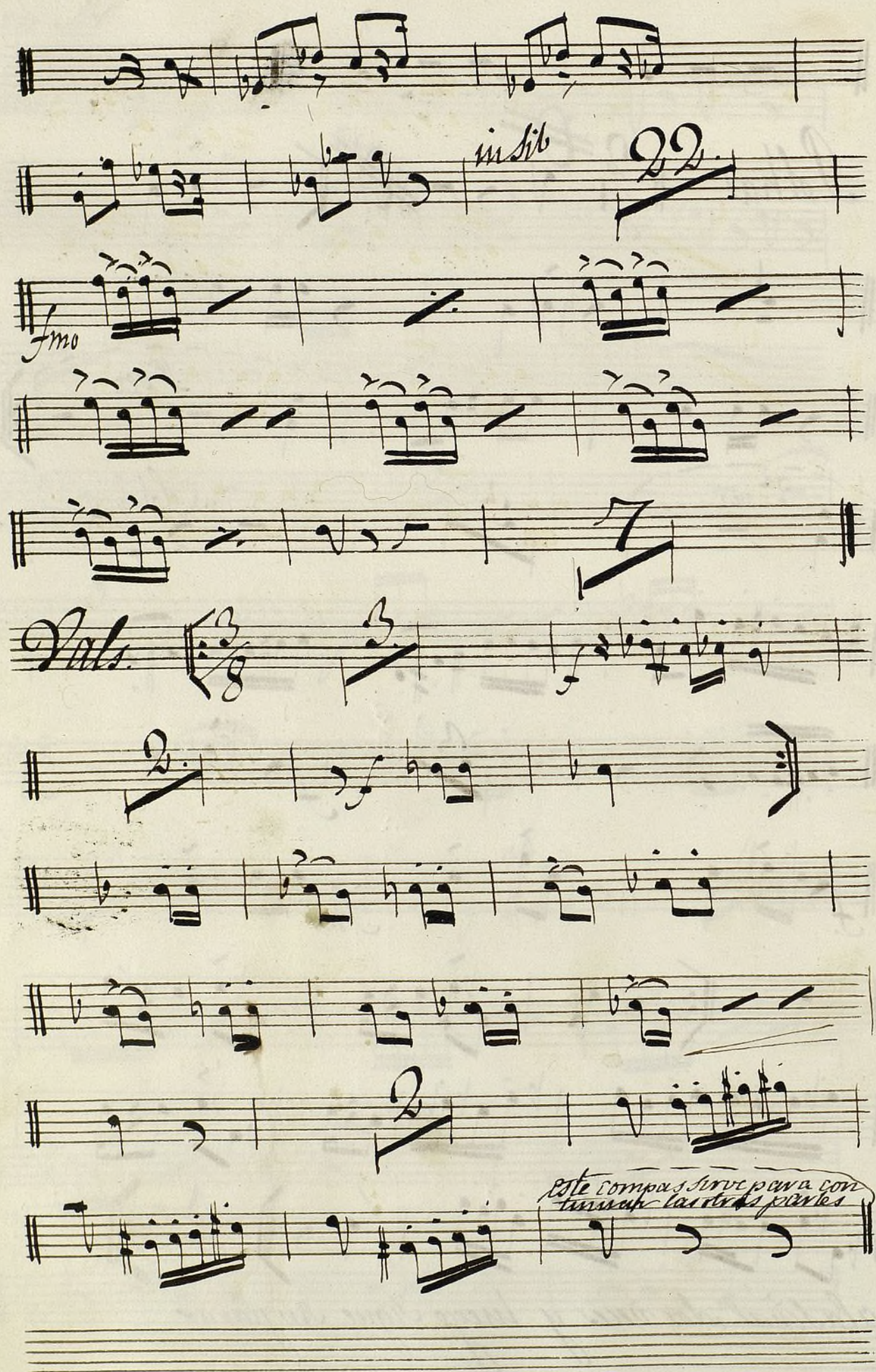

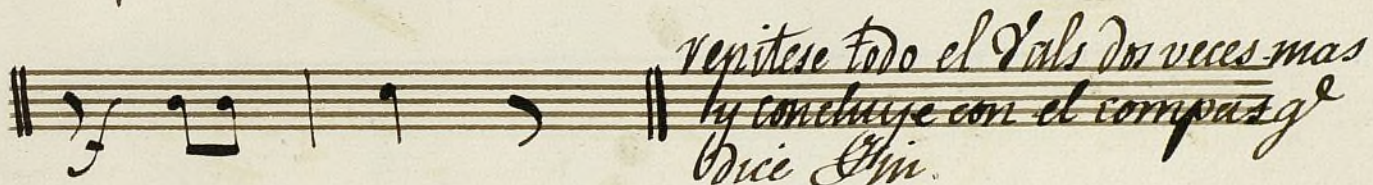
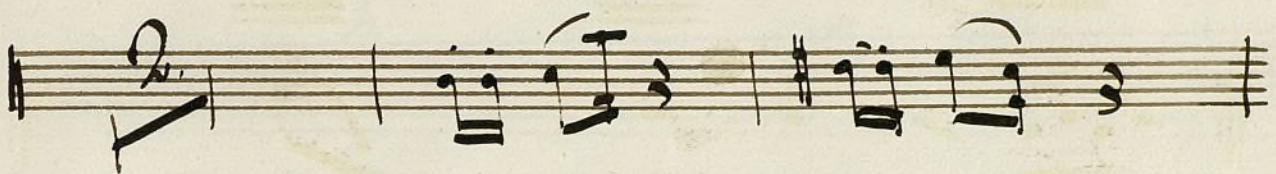
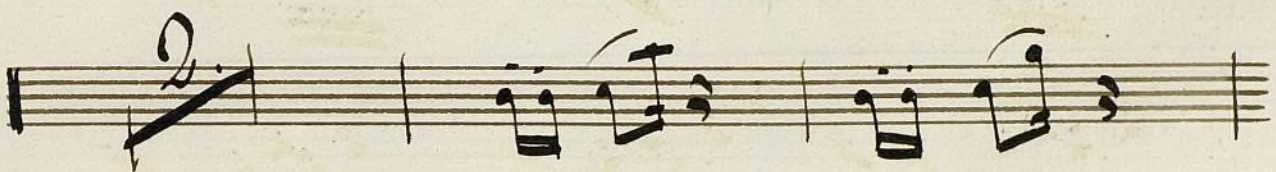
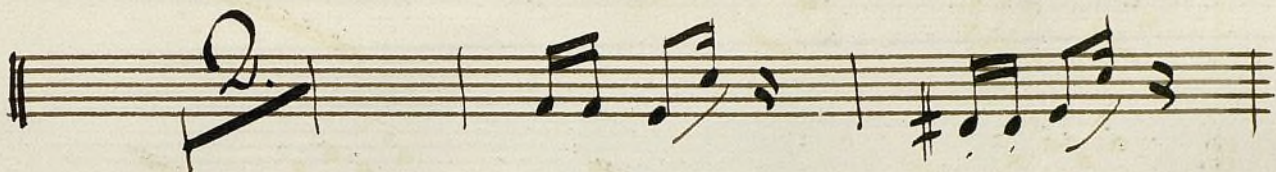
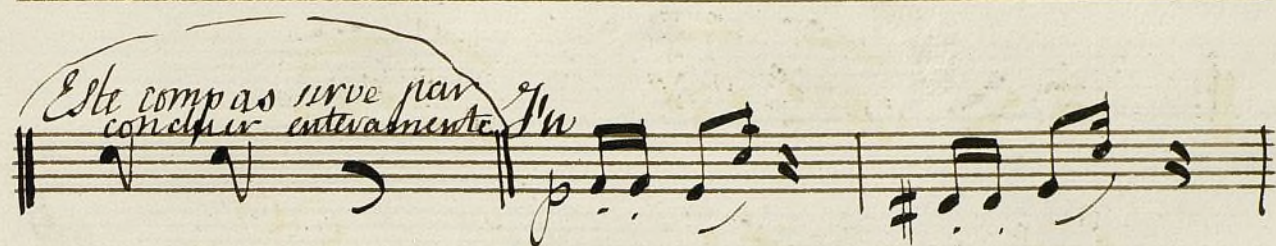

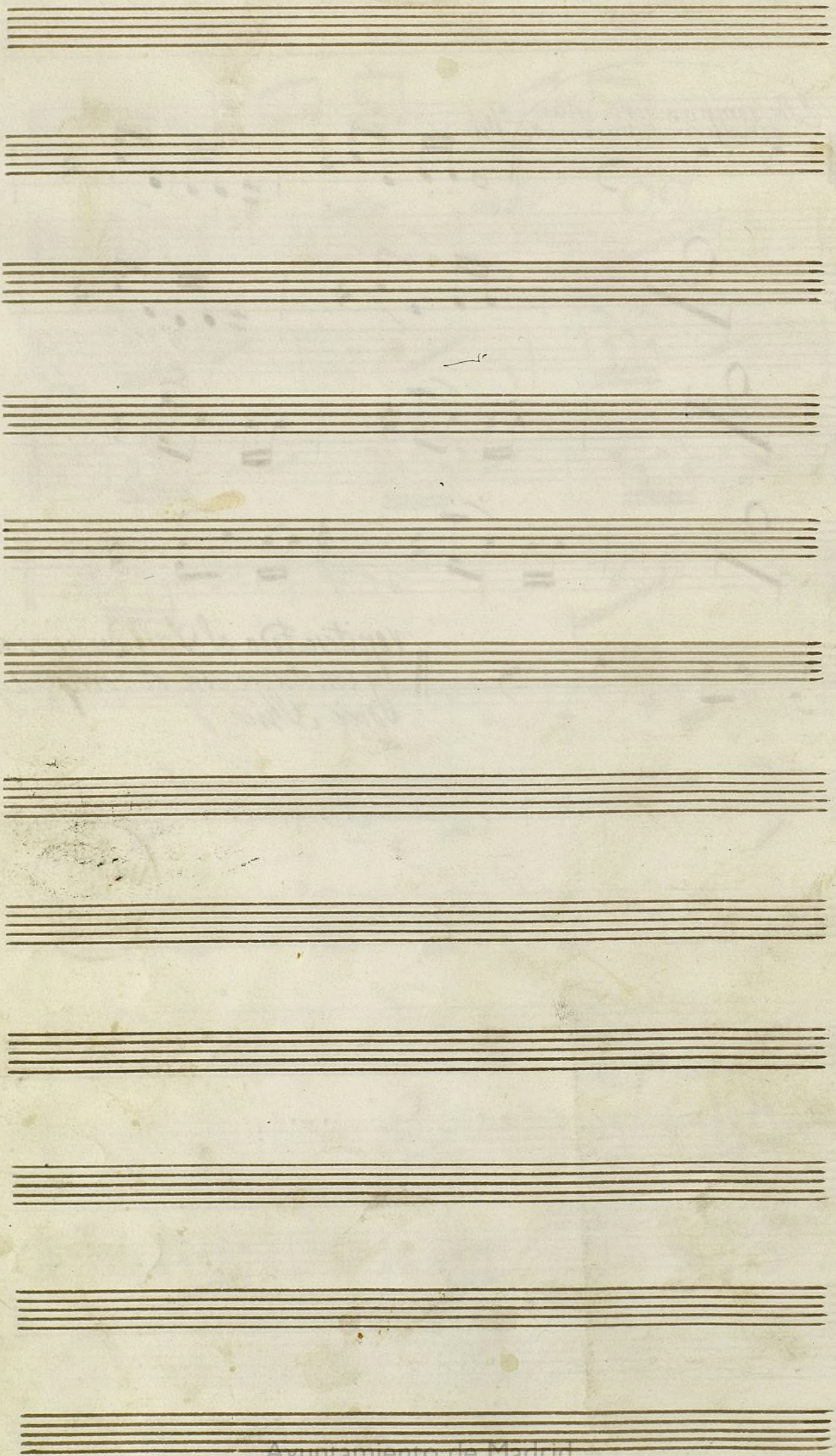

7

114

Mus 675

Cornetón 1.^o

La Guardia Mobble

Regulones por Trompas.

[Signature]

La Guardia Noble, Rigodon. 1.º
In Si b.
Cornetín 1.º

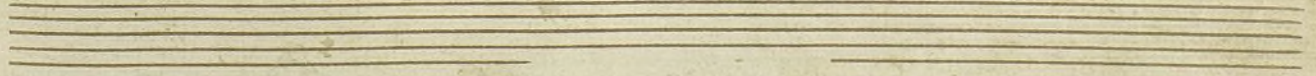
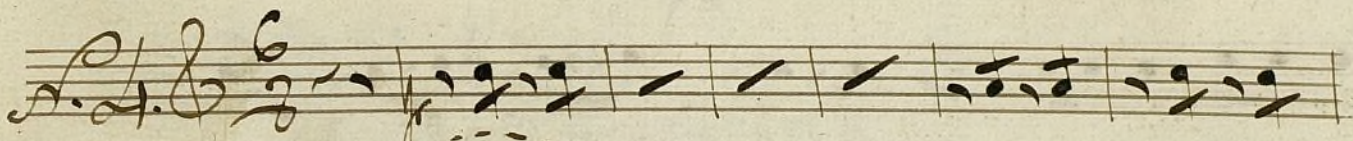
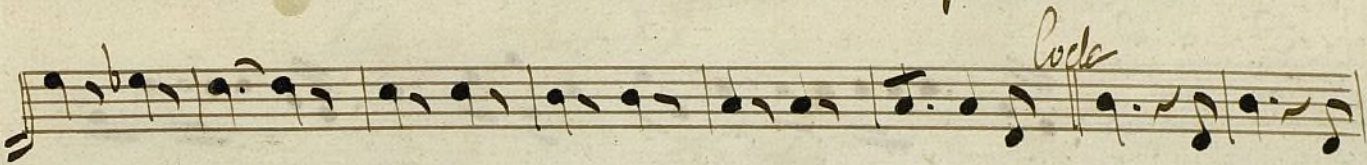
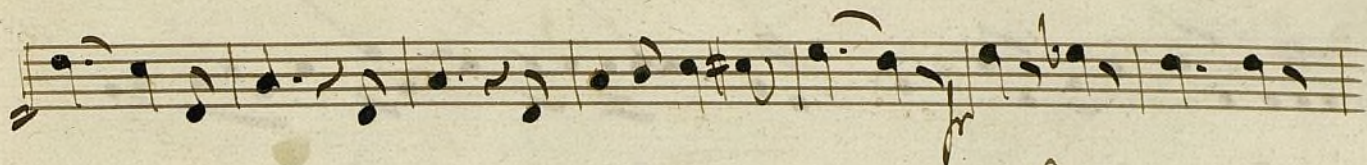
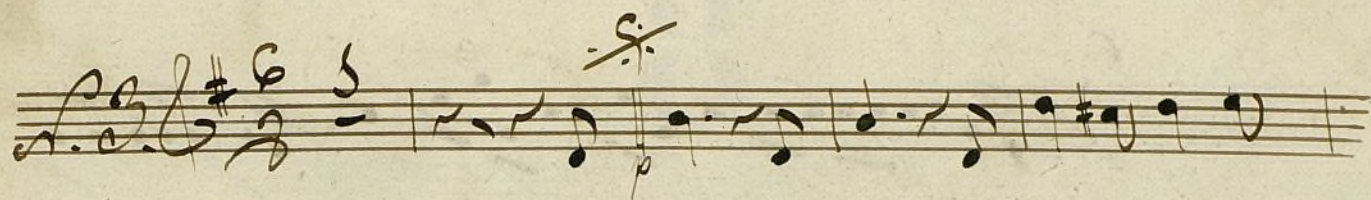

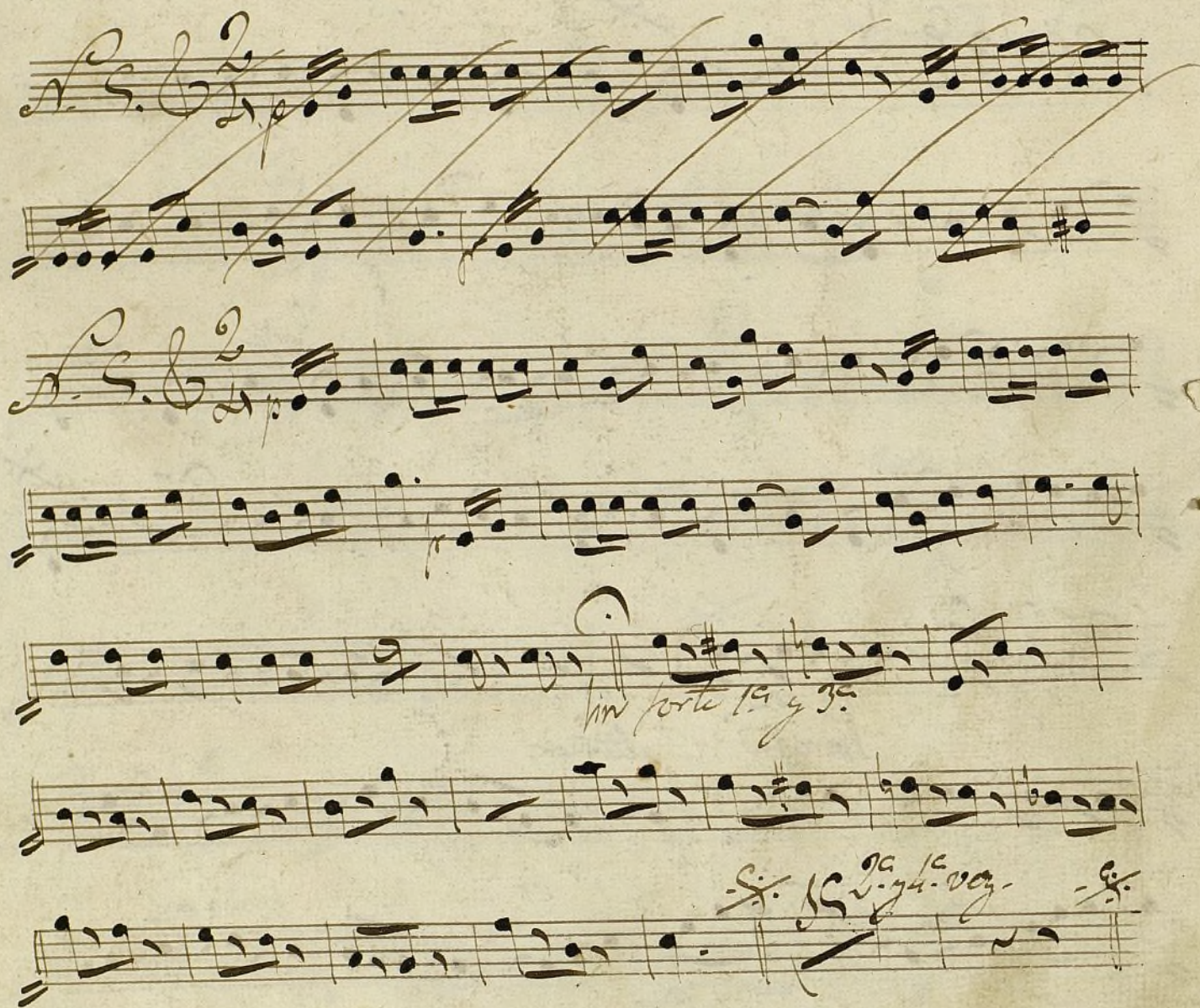

8

19.
Cornetin 1^a

Mus 675

Fres Polkas.

N^o. 1 Carolina.

N^o. 2. Rabia (La)

N^o. 3. Luisa.

Recebo

N.º 1.º Carolina

In ~~Are~~ *in La* *Brio*

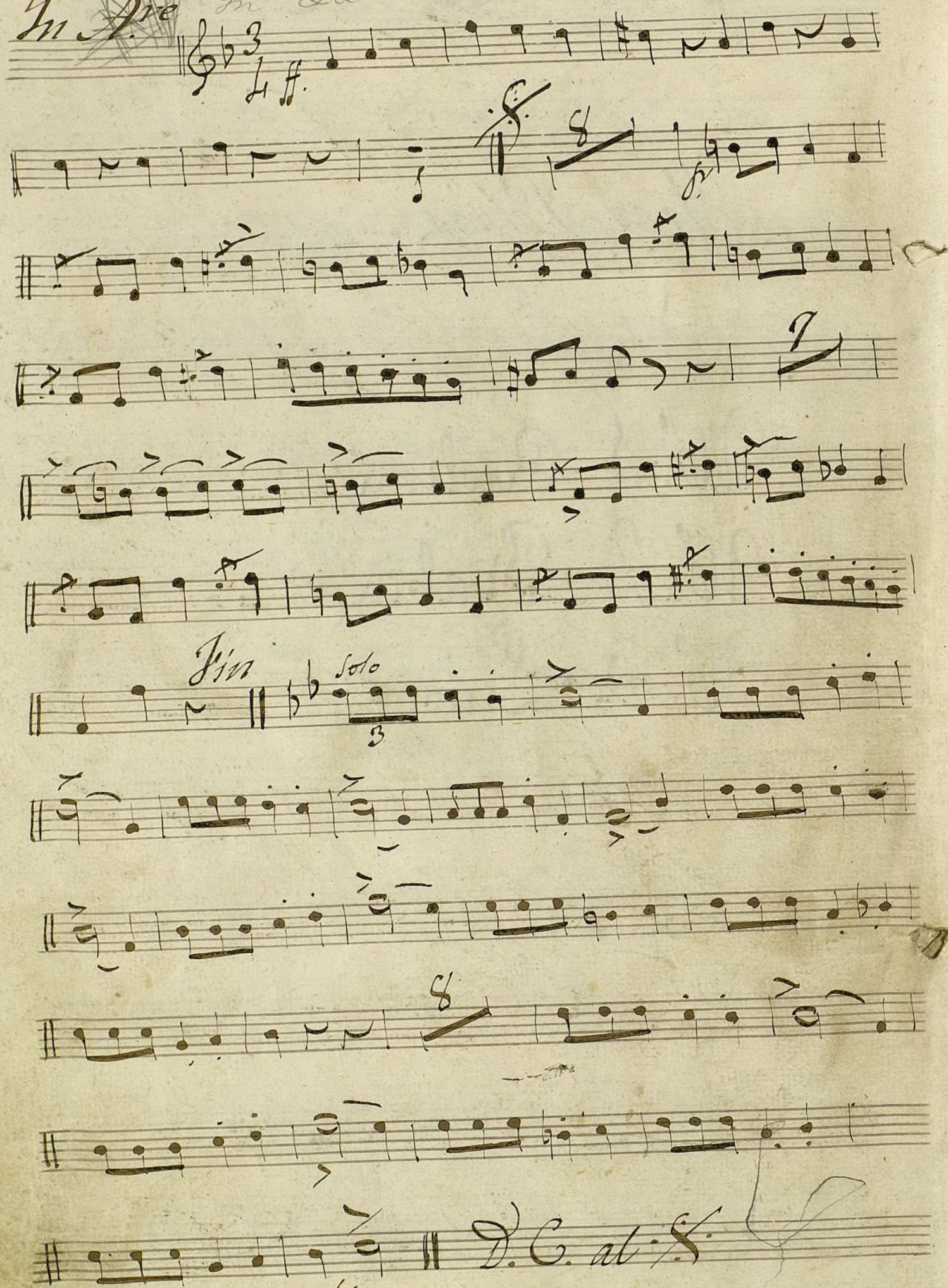

Nº 2. La Rábida

20.

No. 3 Luisa. Polca.

Madrid.

Andantino.

9

21.
mus 675

Walses.

Corneille 10.

Anal. 8 ¹²/₂

En G. Corneille 1.^o

Anat. & 12

3 7 7

17 6

10 para reguin 2. 16 20

20 para reguin

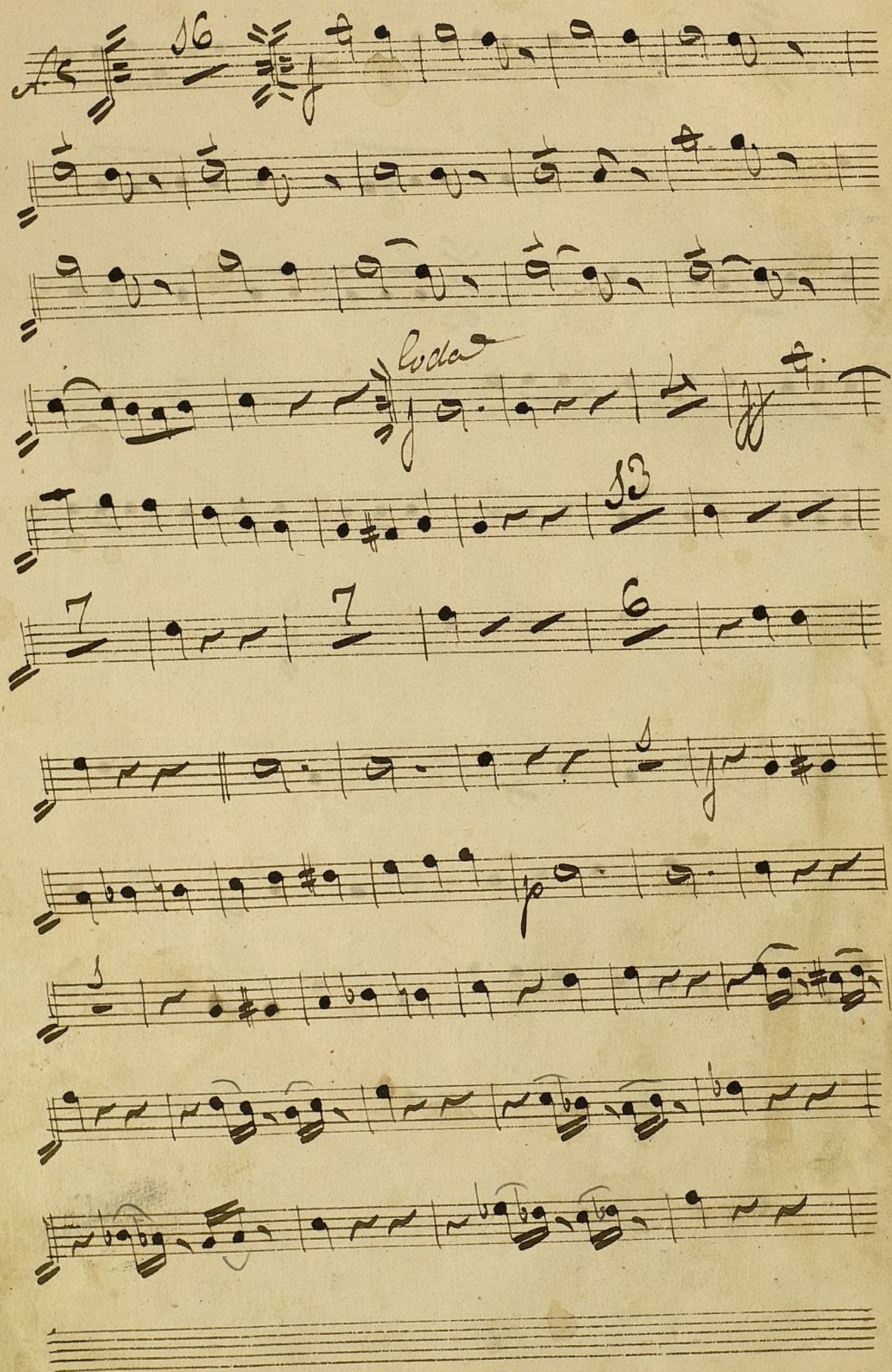

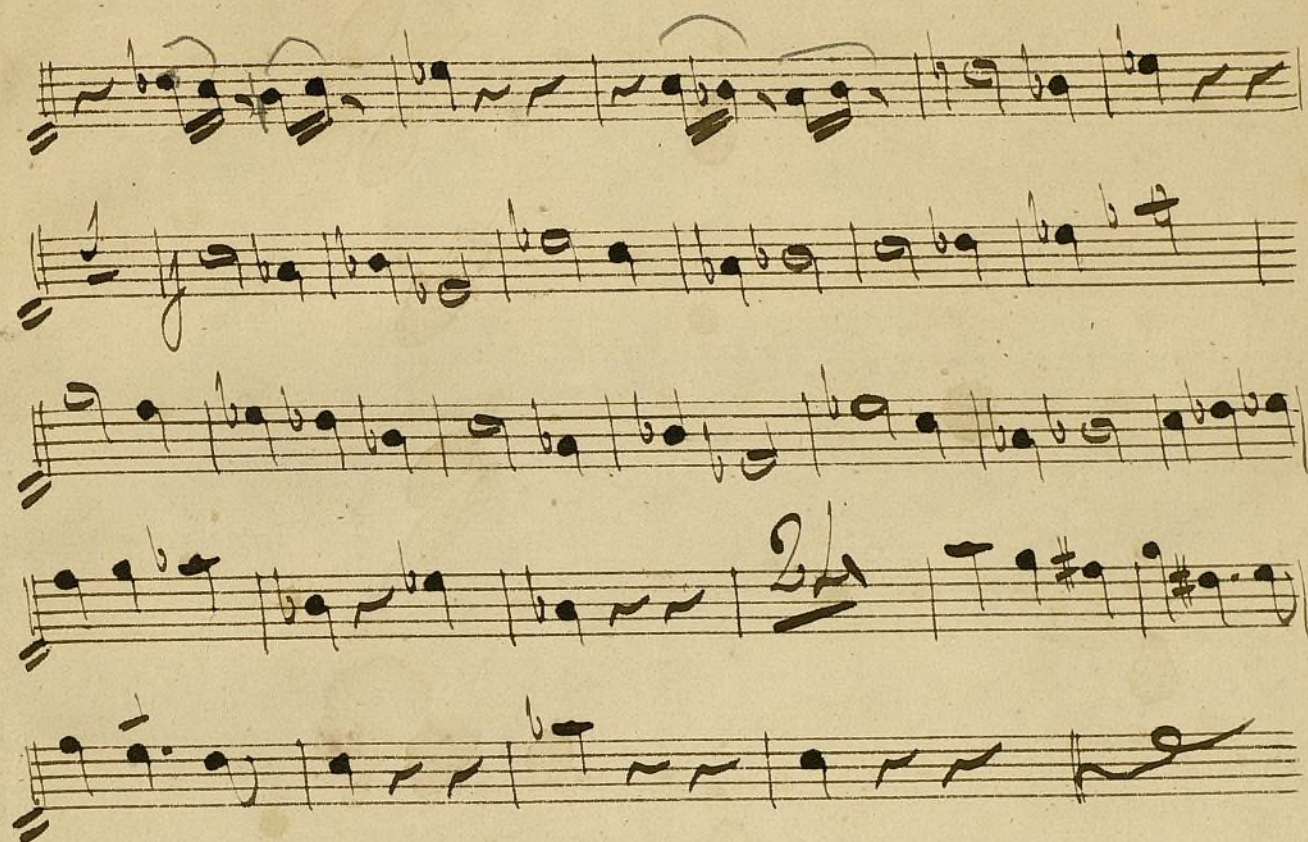

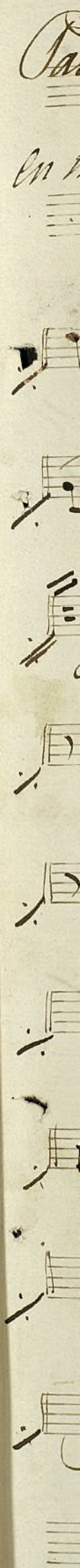
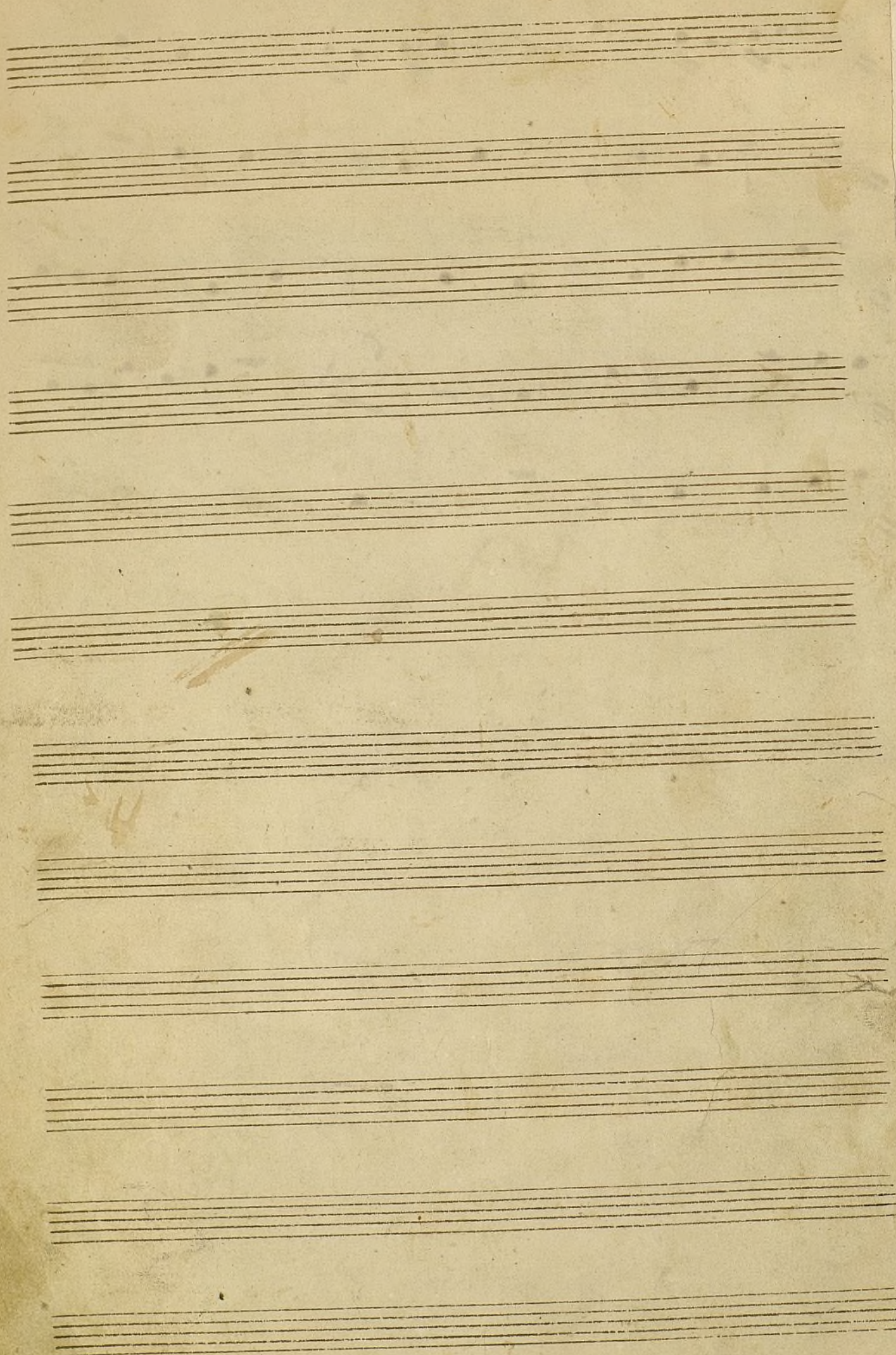

Pavane

10

Cornetín 1.^o

244.

Mus 675

En Mi. 4

Maestoso.

And.^{te} amoroso.

29. *f*

And.^{no} mezzo.

f

1.^a

2.^a

Un poco mas lento.

p. Solo

1.^a vez

2.^a

31.

Solo.

f Poco Tejido.

p. Vivo.

Un poco mas lento.

Solo.

27.

All.^o apre - su - ran -

do.

Un poco mas vivo.

2
h

P.L.

Regra

Ayuntamiento de Madrid

1.^o Tpr

2
4

And.^{te} *3* *6*

All.^{to} o tiempo de Taler *3* *8*

11

Mus 675

29

Cornetón 1º

2º, autunno.

N.º 3. $\frac{3}{8}$ 16

N.º 4. $\frac{3}{8}$ 15

Coda $\frac{3}{8}$ So

A.S.

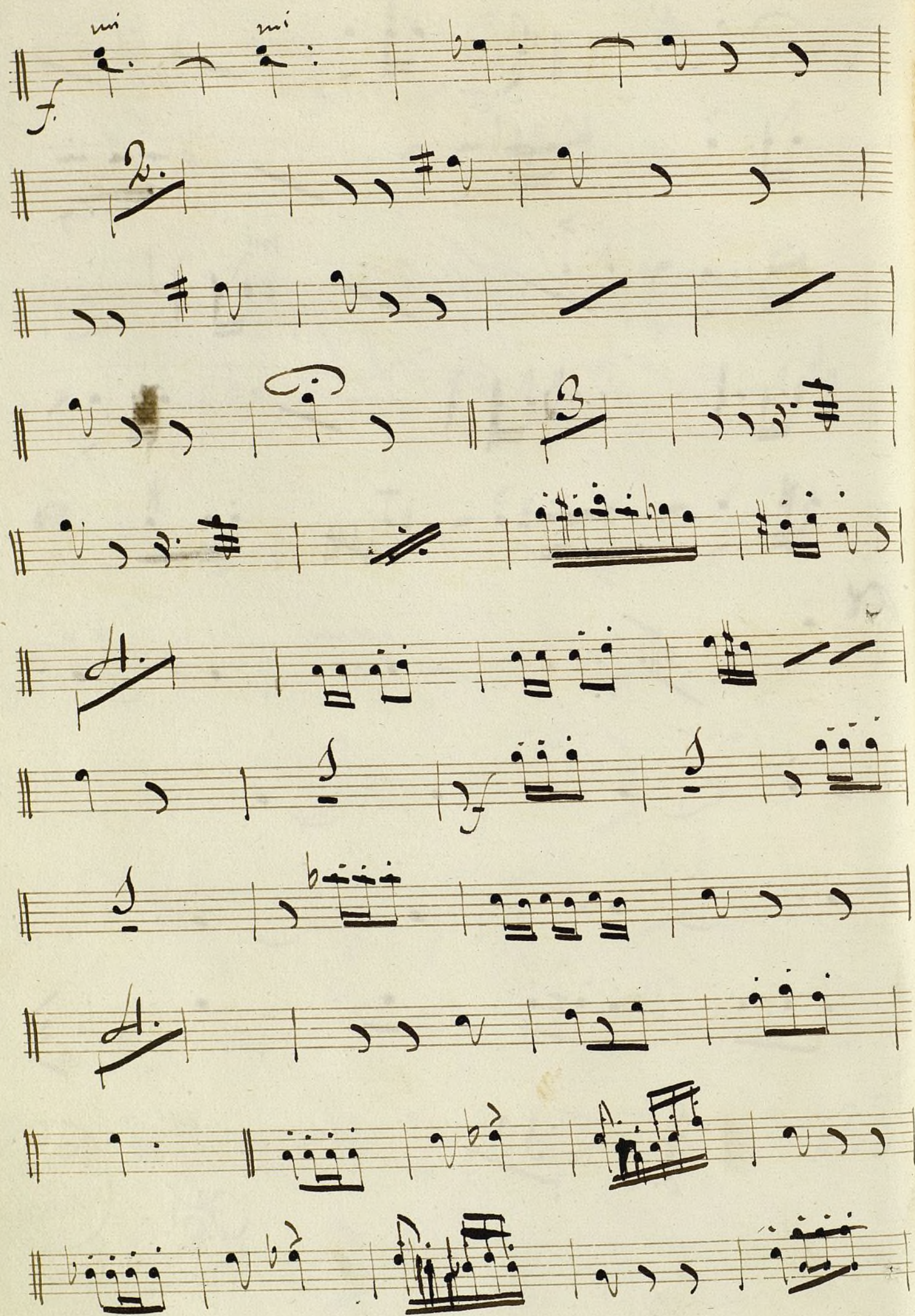

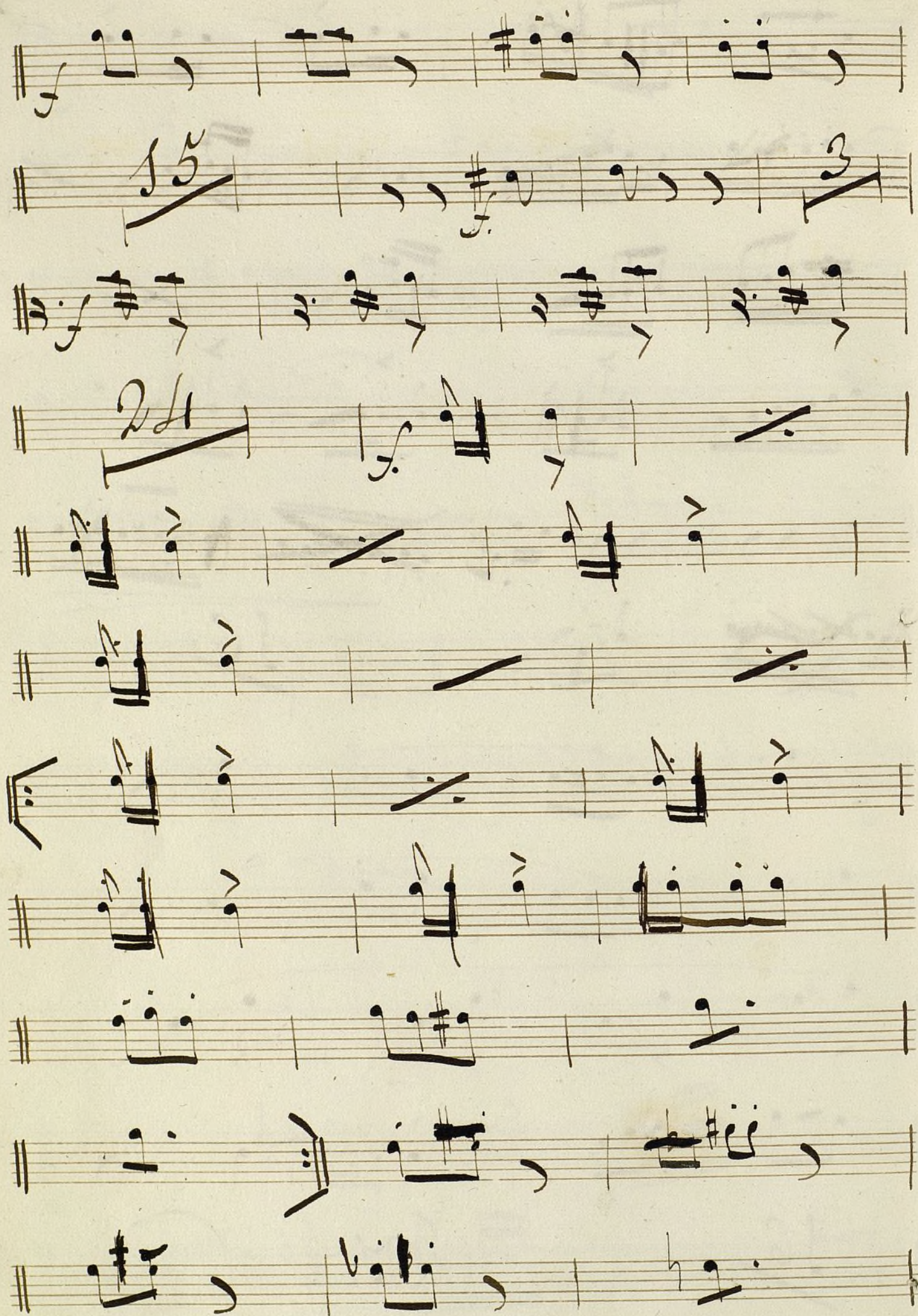

Maria Di Rohan

Sinfonia

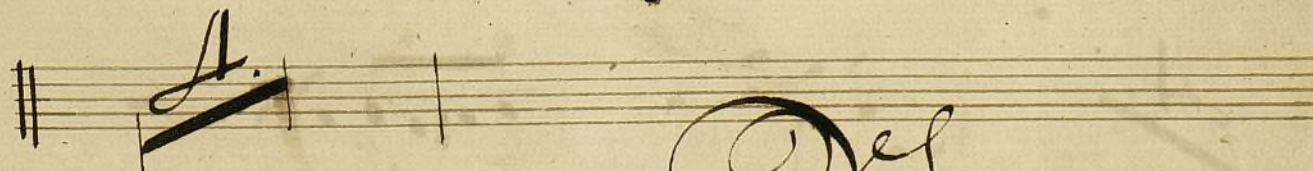
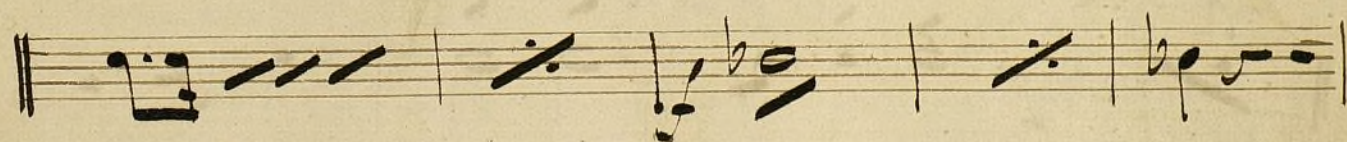
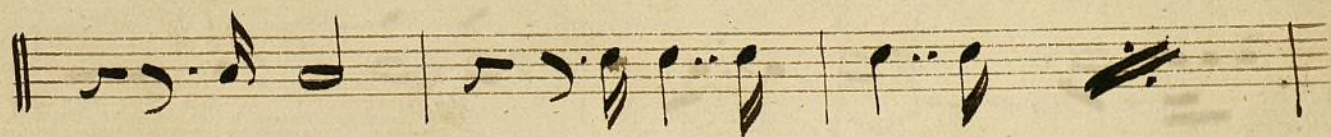
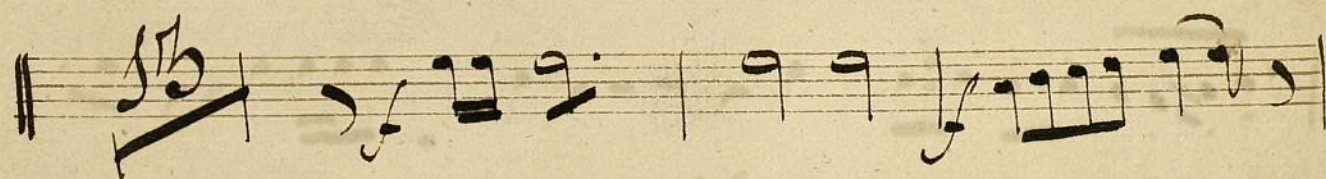
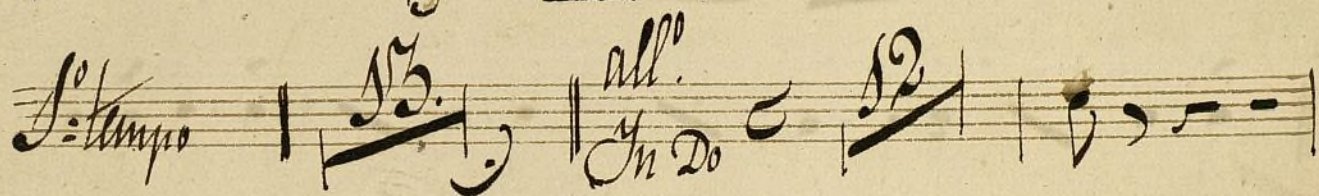
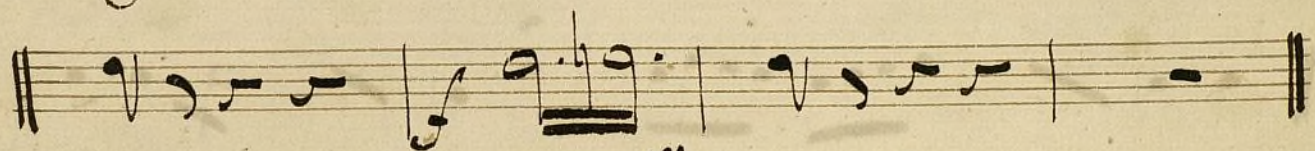
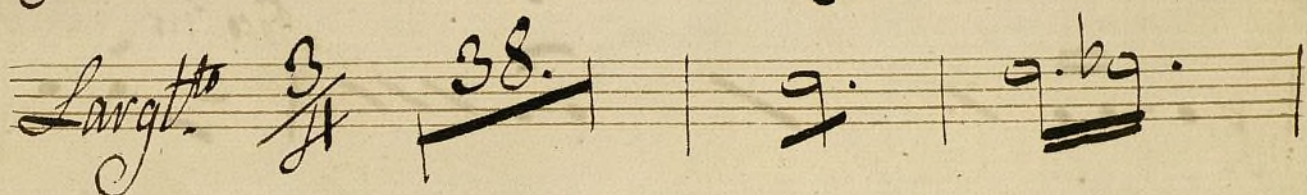
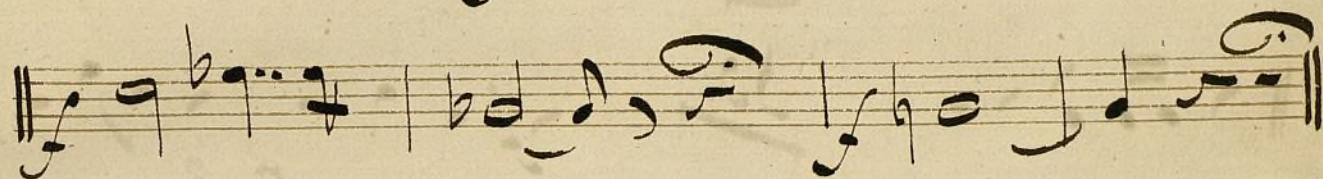
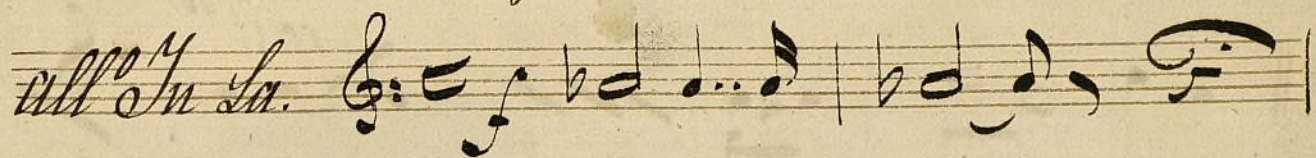
Clarín 1^o

Fin.

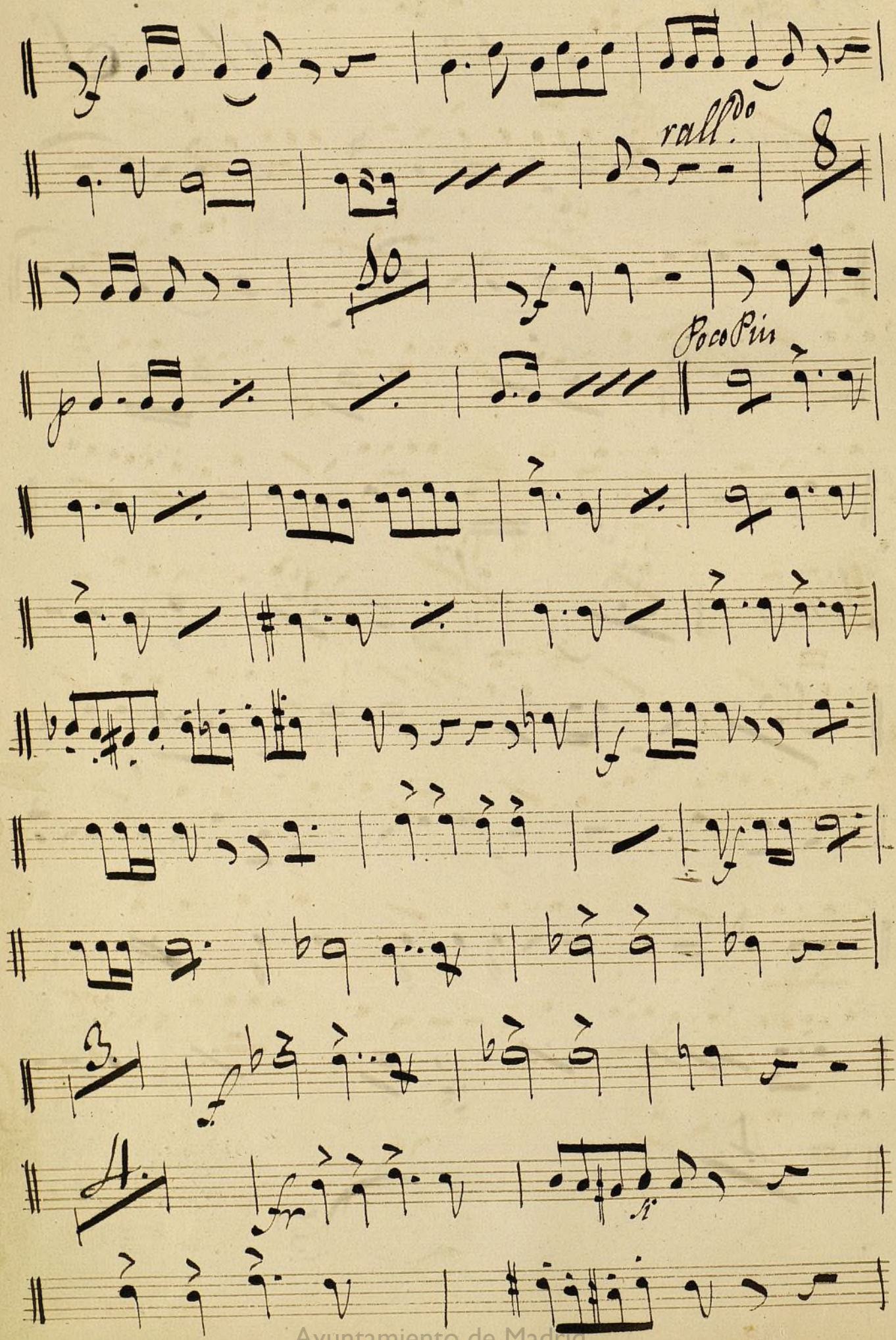

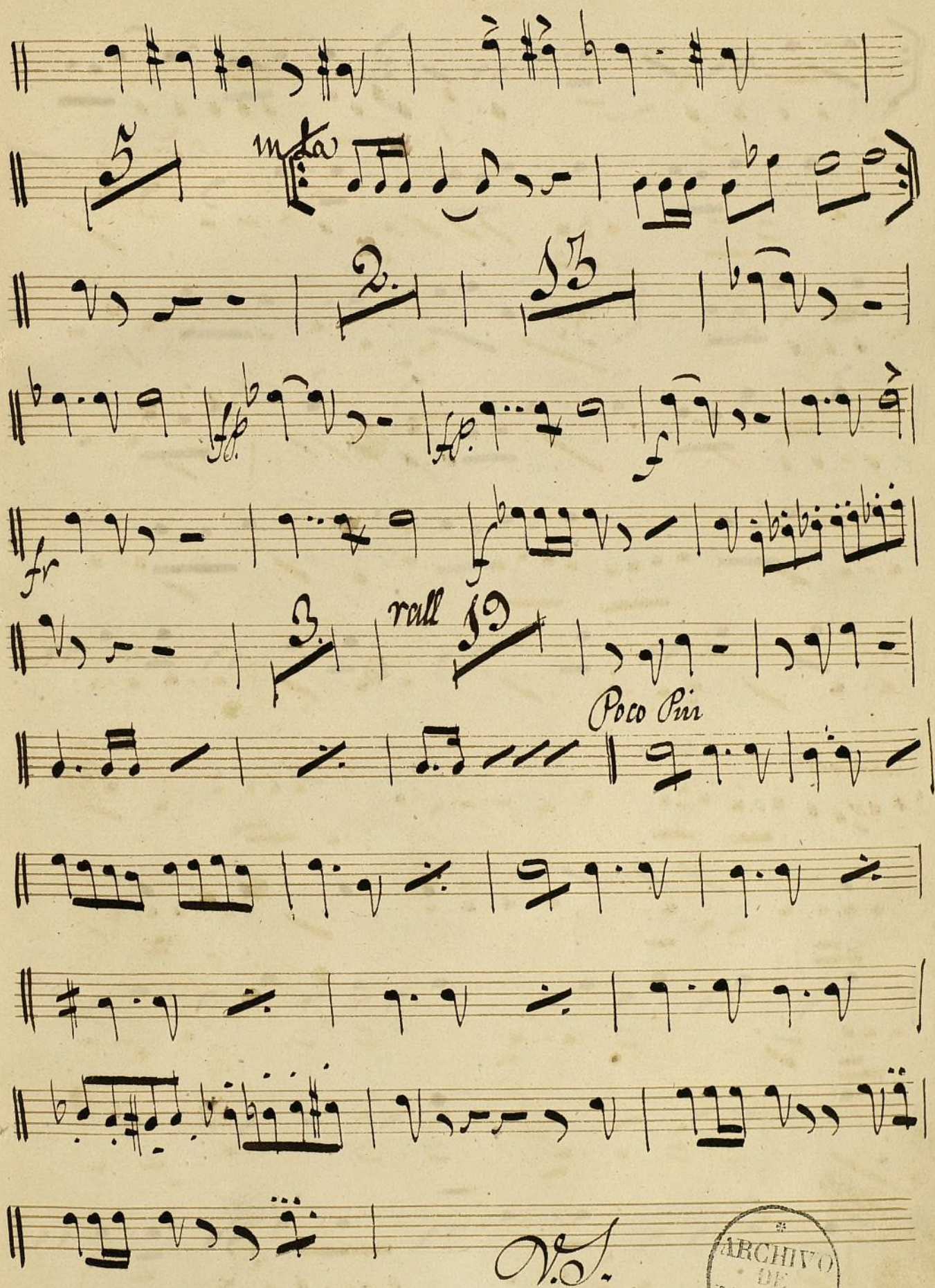

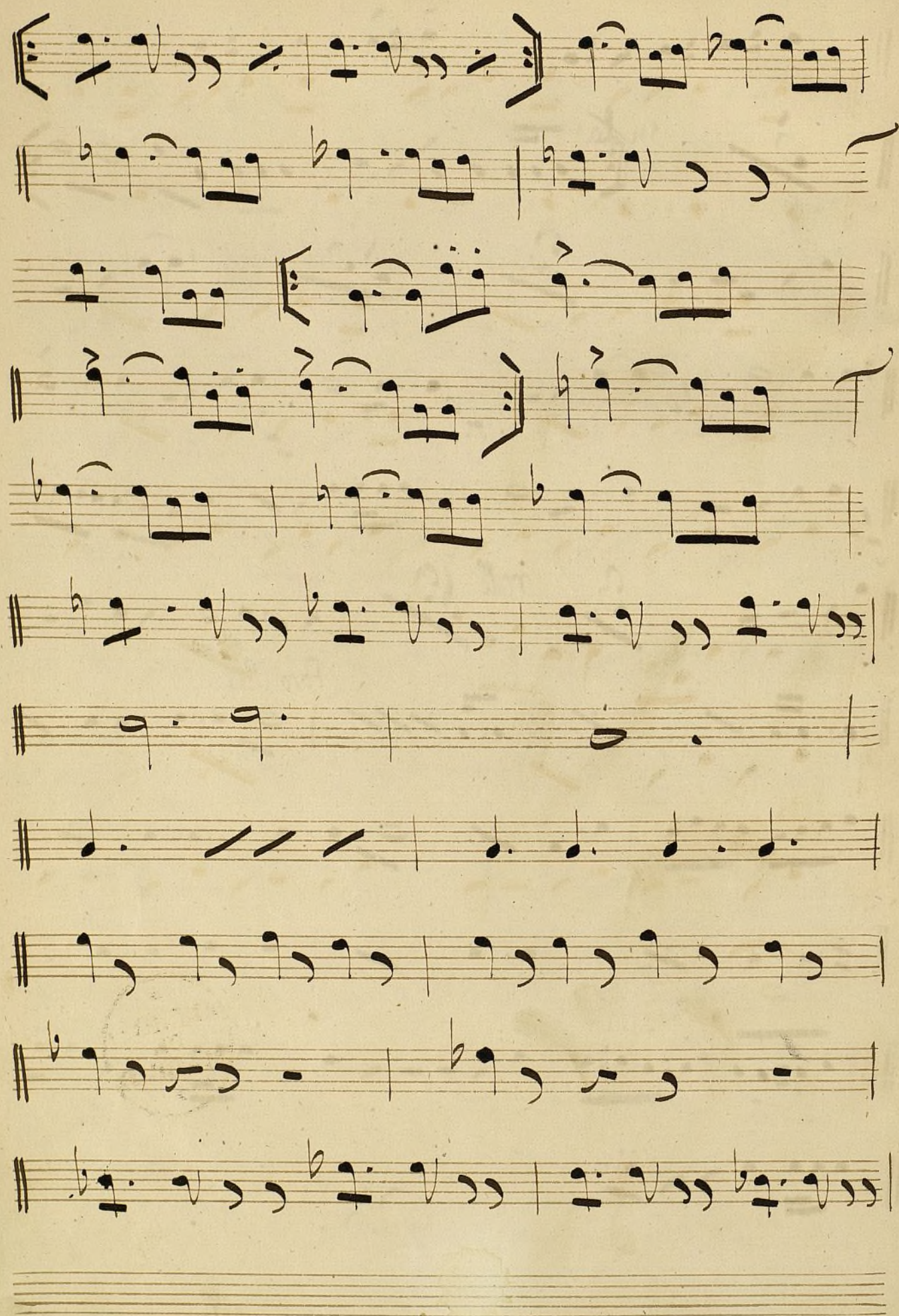

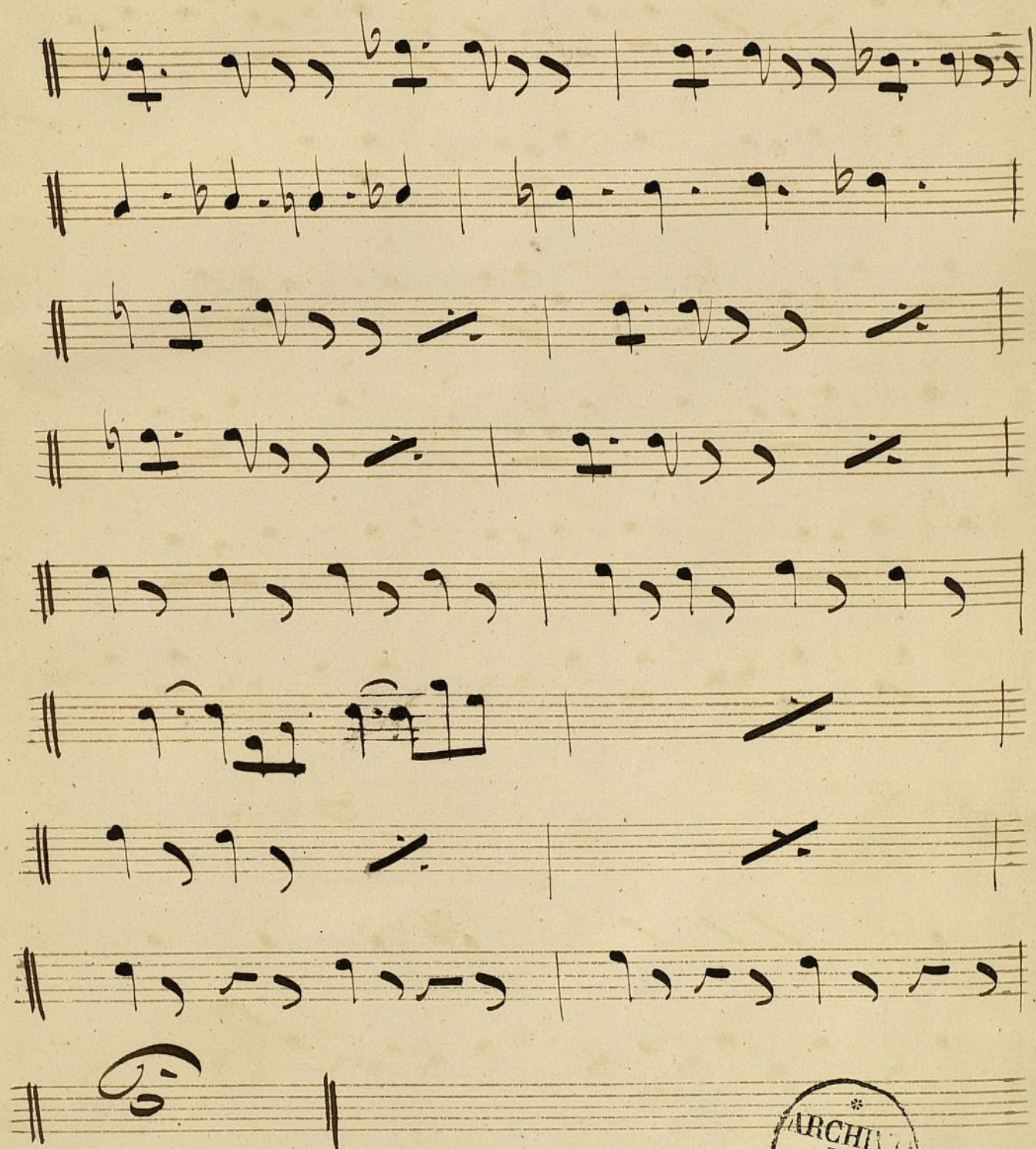

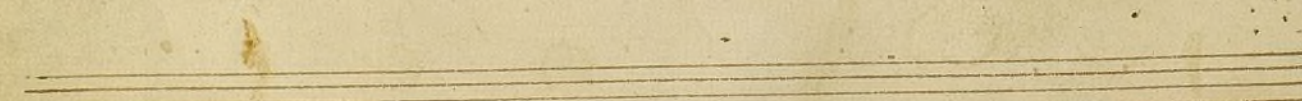
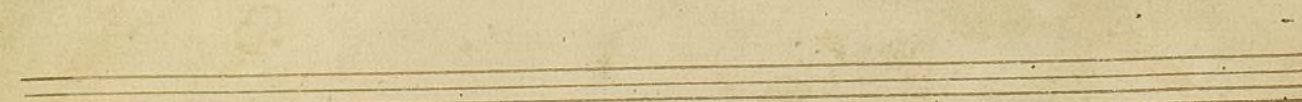
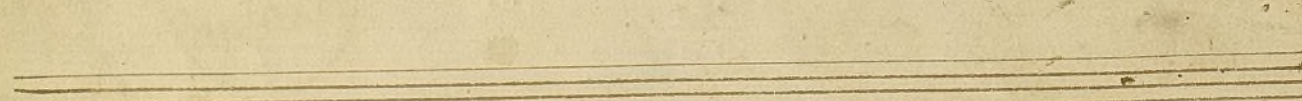
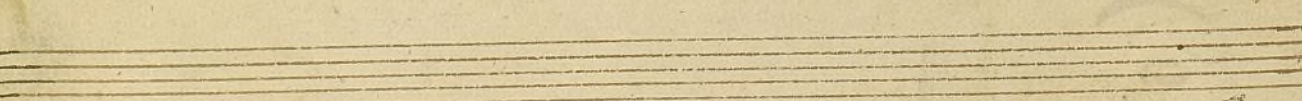
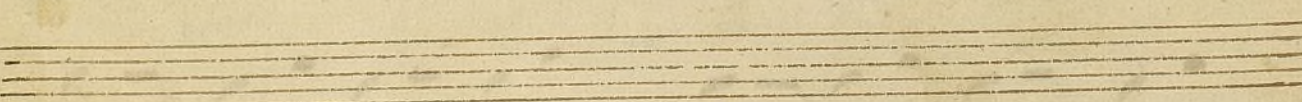
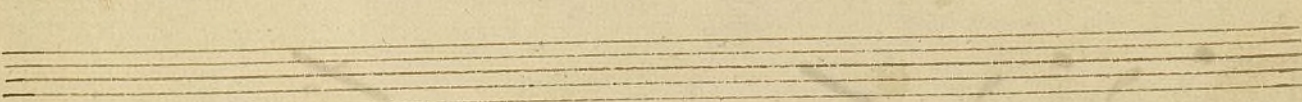
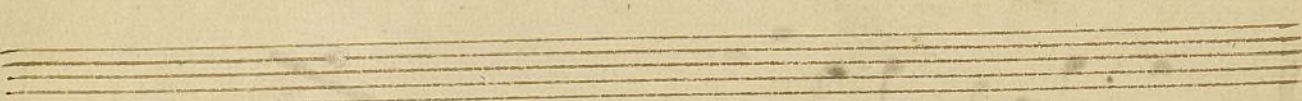
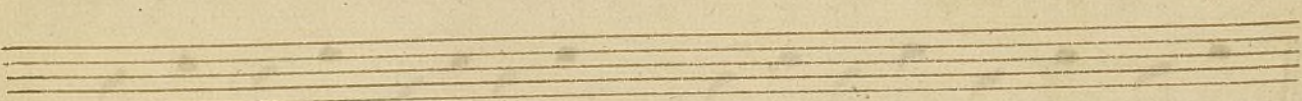
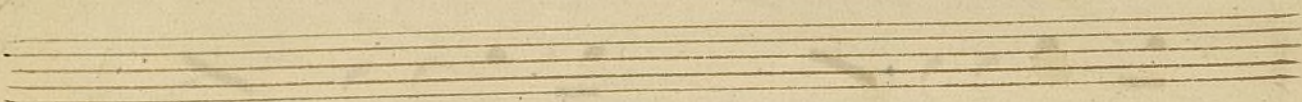
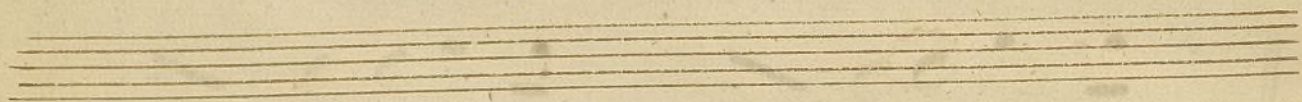
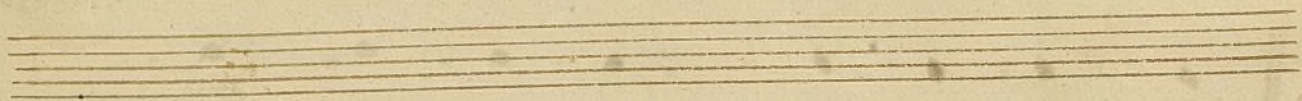
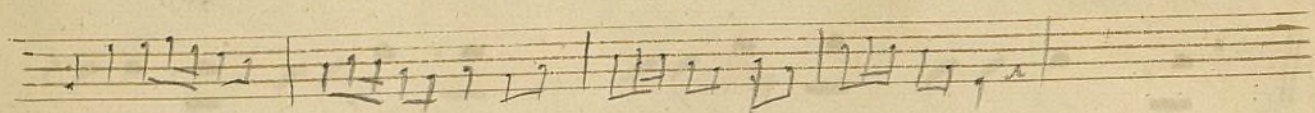

Ayuntamiento de Madrid