

Mus 674

1^o.

FLAUTA 2.^a

Establecimiento de encuadernaciones y rayados de J. Escobar, Jacometrezo, 65.

Planta

La Prusiana

Polca

Por Mollberg

Face

I

Glanta 2^{da}

La Prusiana

Polca

Por Mottberg.

Face.

1871

Waltz El Zarzamal por Jose Juach. **2** Flautina. **2**

Introd. Largo

8va

3

17

1

2

M.

3

5

9

10

20

LIBRARY
MEXICO

Coda

16

3

3

3

4

4

11

2a

2

3

2

L'illusion: Quadrille par M^{re} Z.

mus 674

ottavino. H.

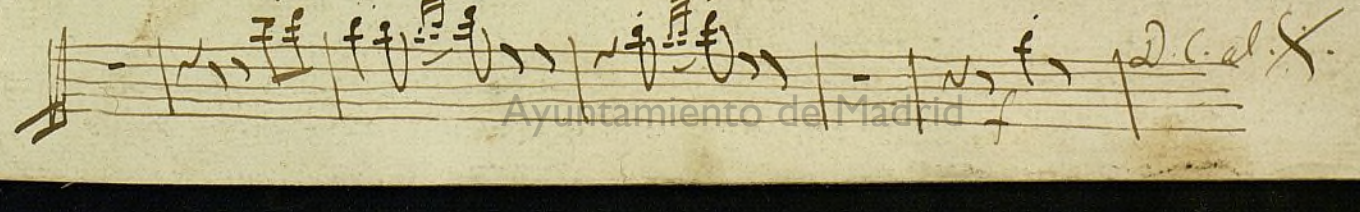
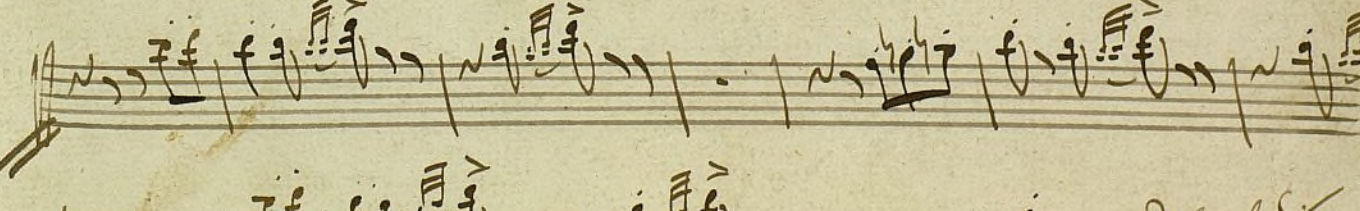
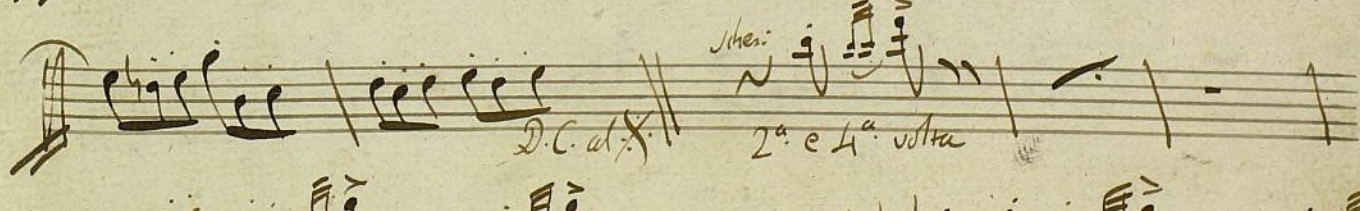
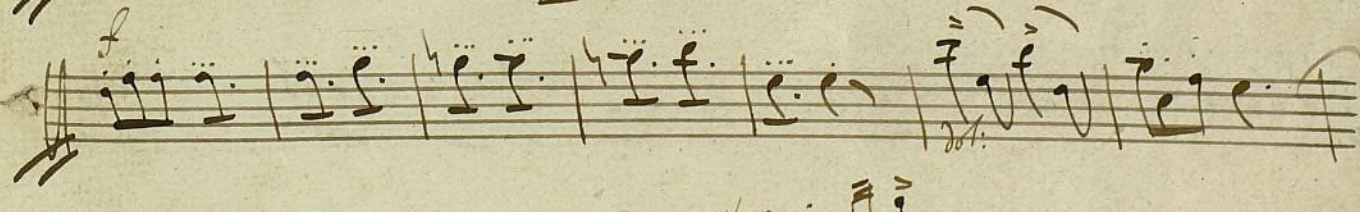
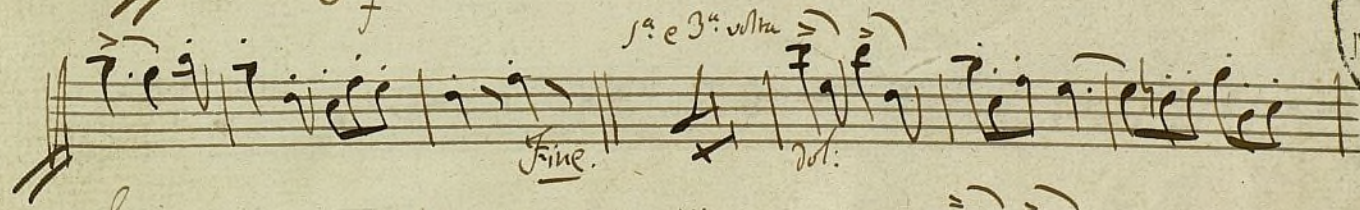
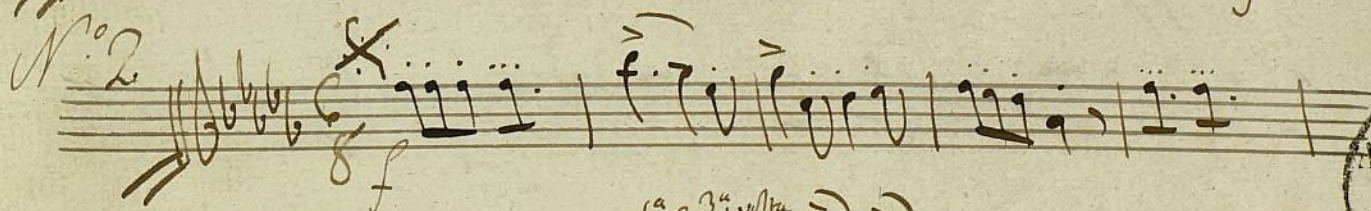
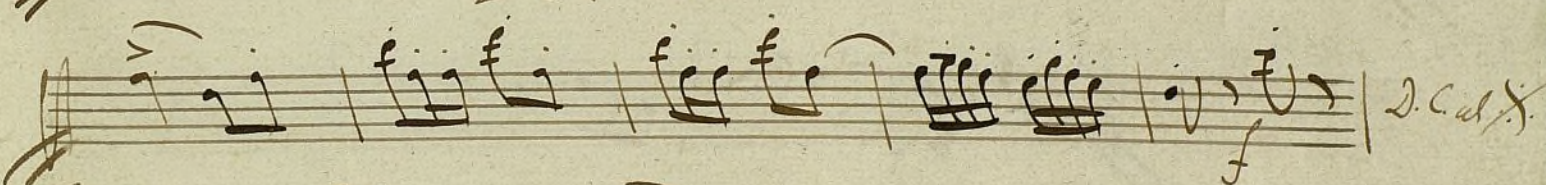
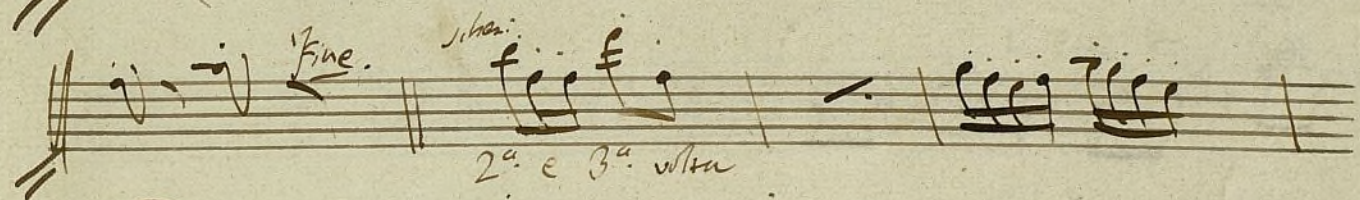
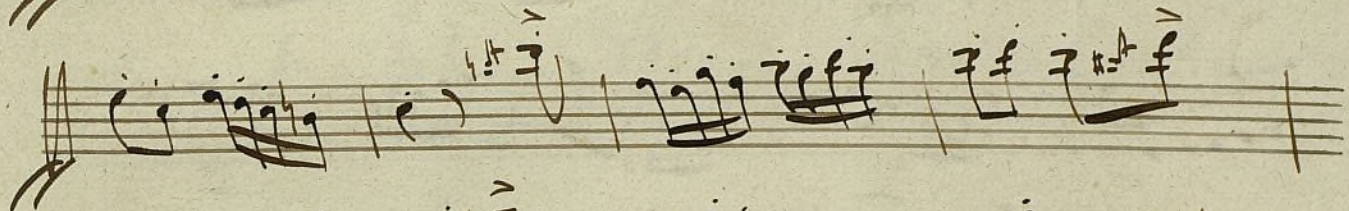

W^o 3

W^o 4

W^o 5.

p *f* *Fin.* *D. Cal X.*

p

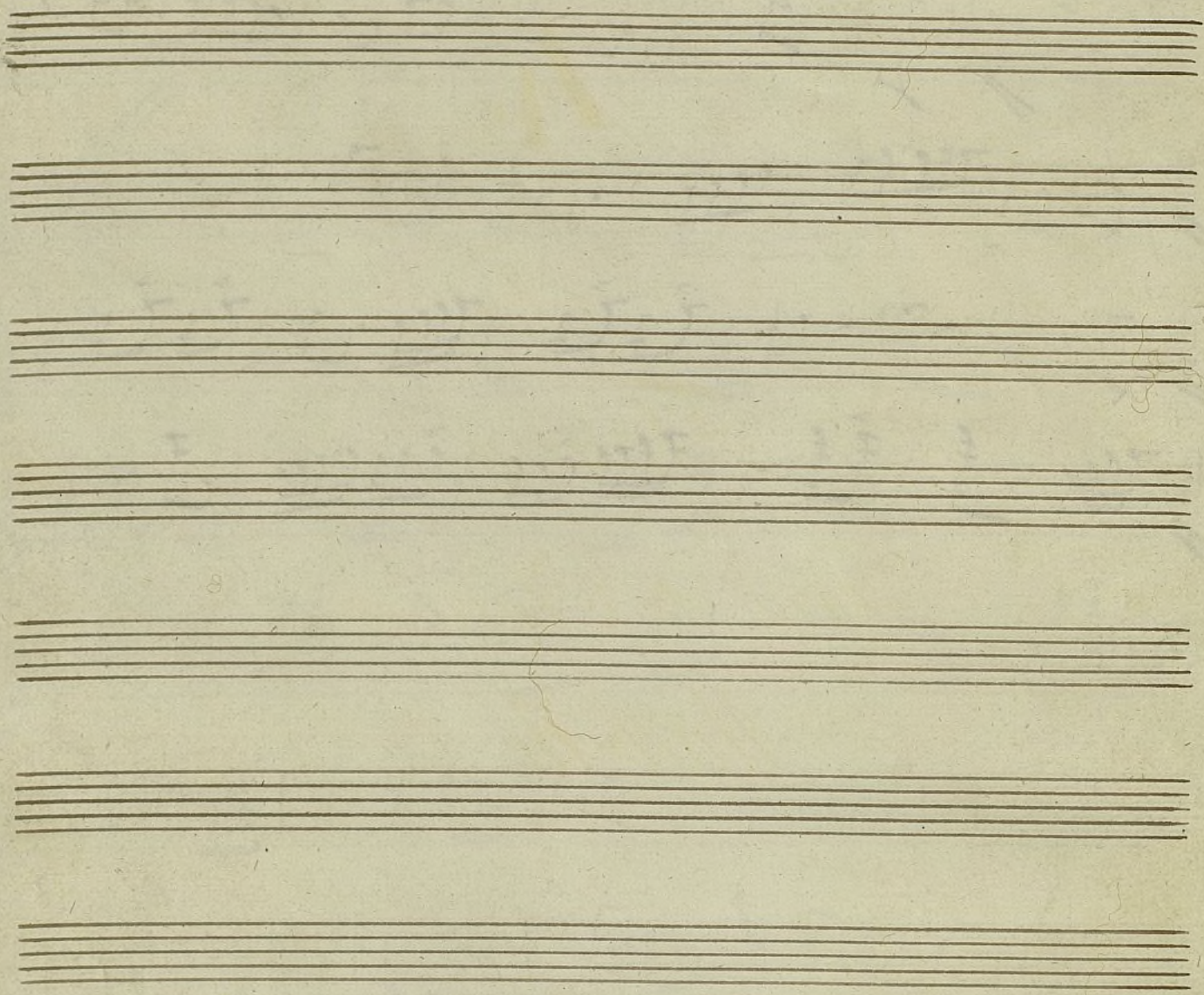

4

*Flautin**aria de Clarniele**Macbeth*

Flautin.

N. P.

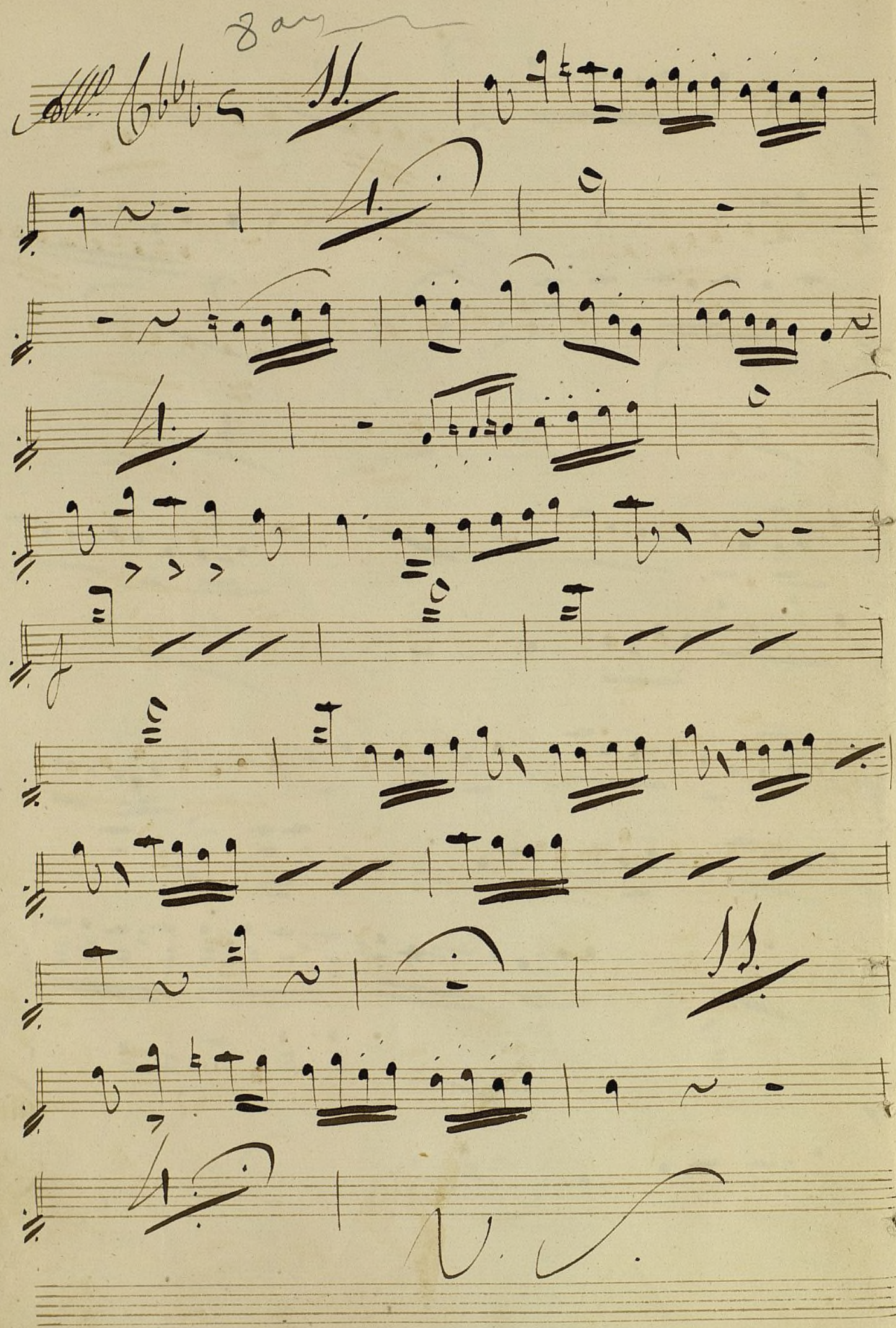

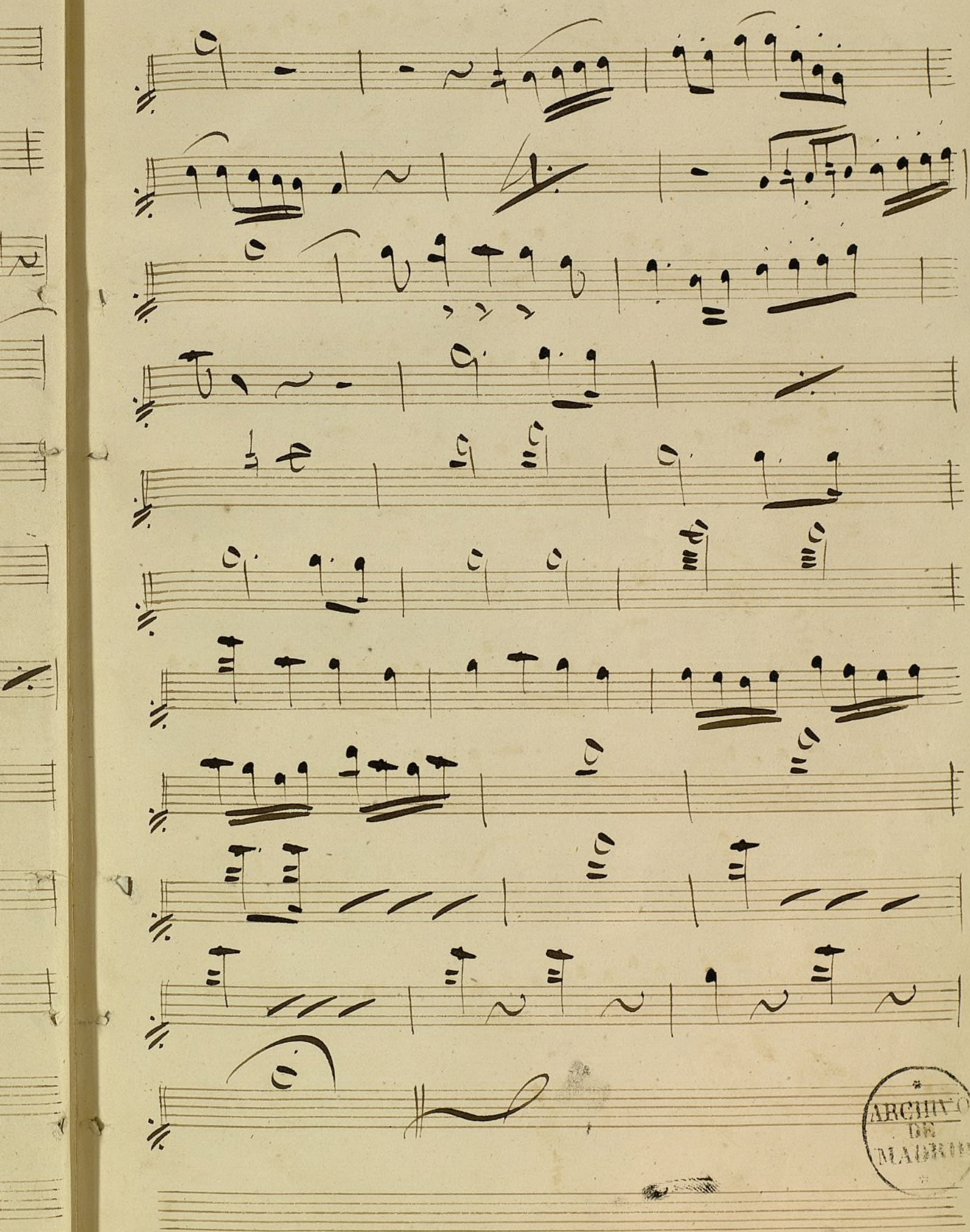

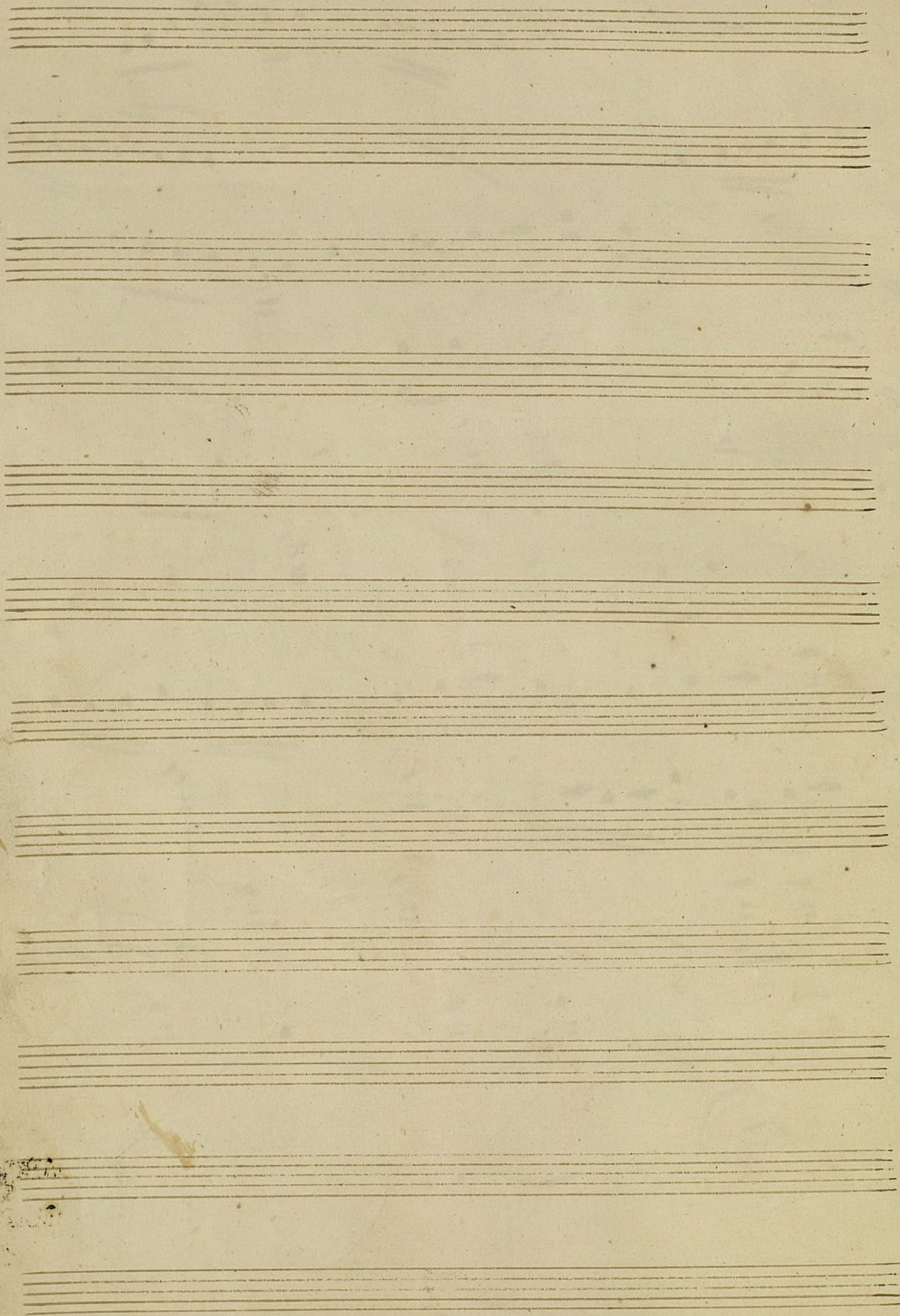

Sinfonía El Tudio Errante. 5. *Maestri*
Mus 674

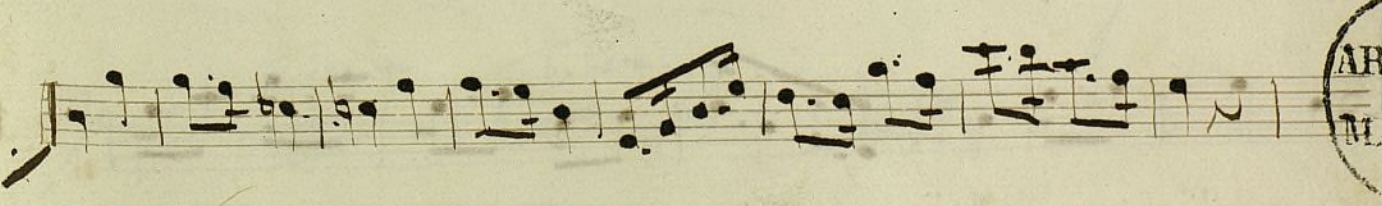
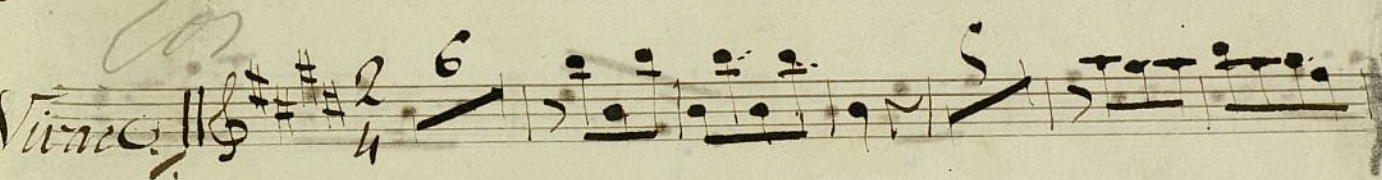
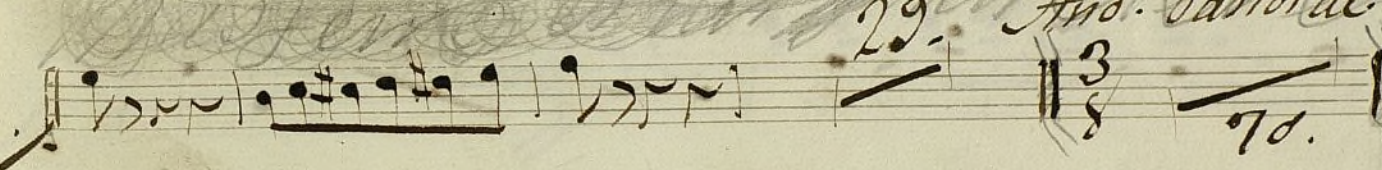
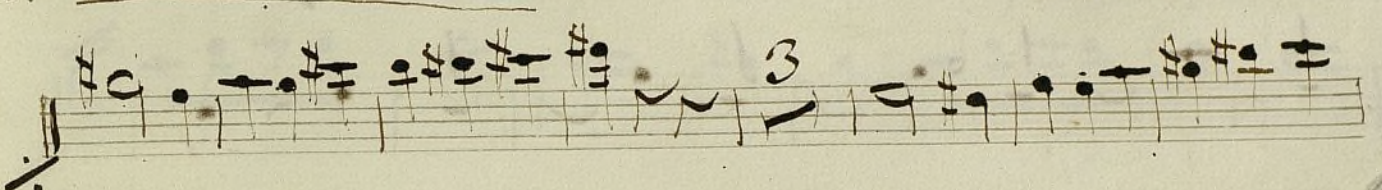
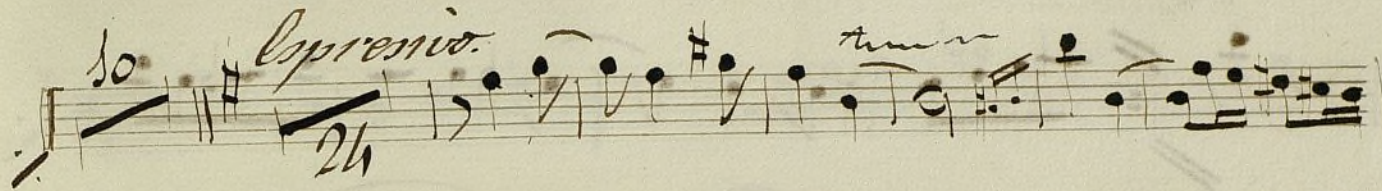
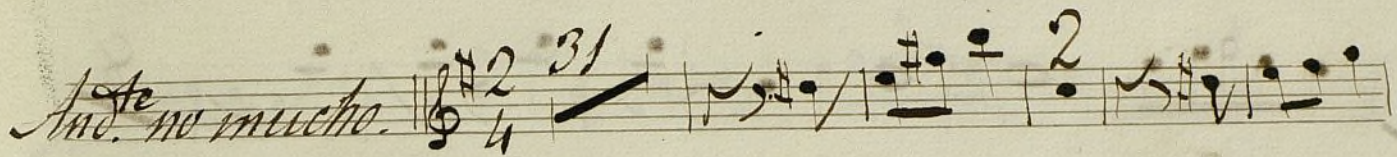

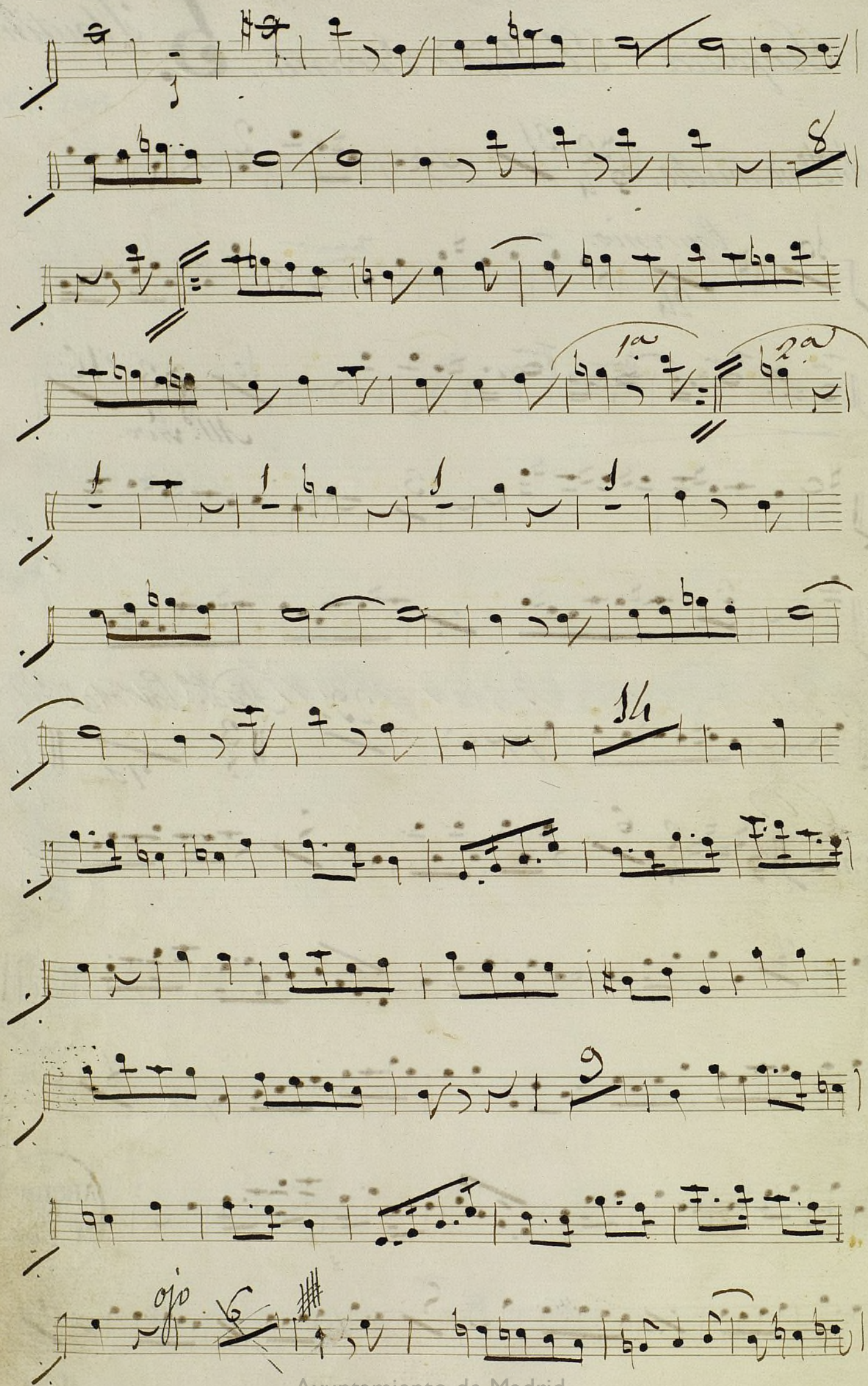

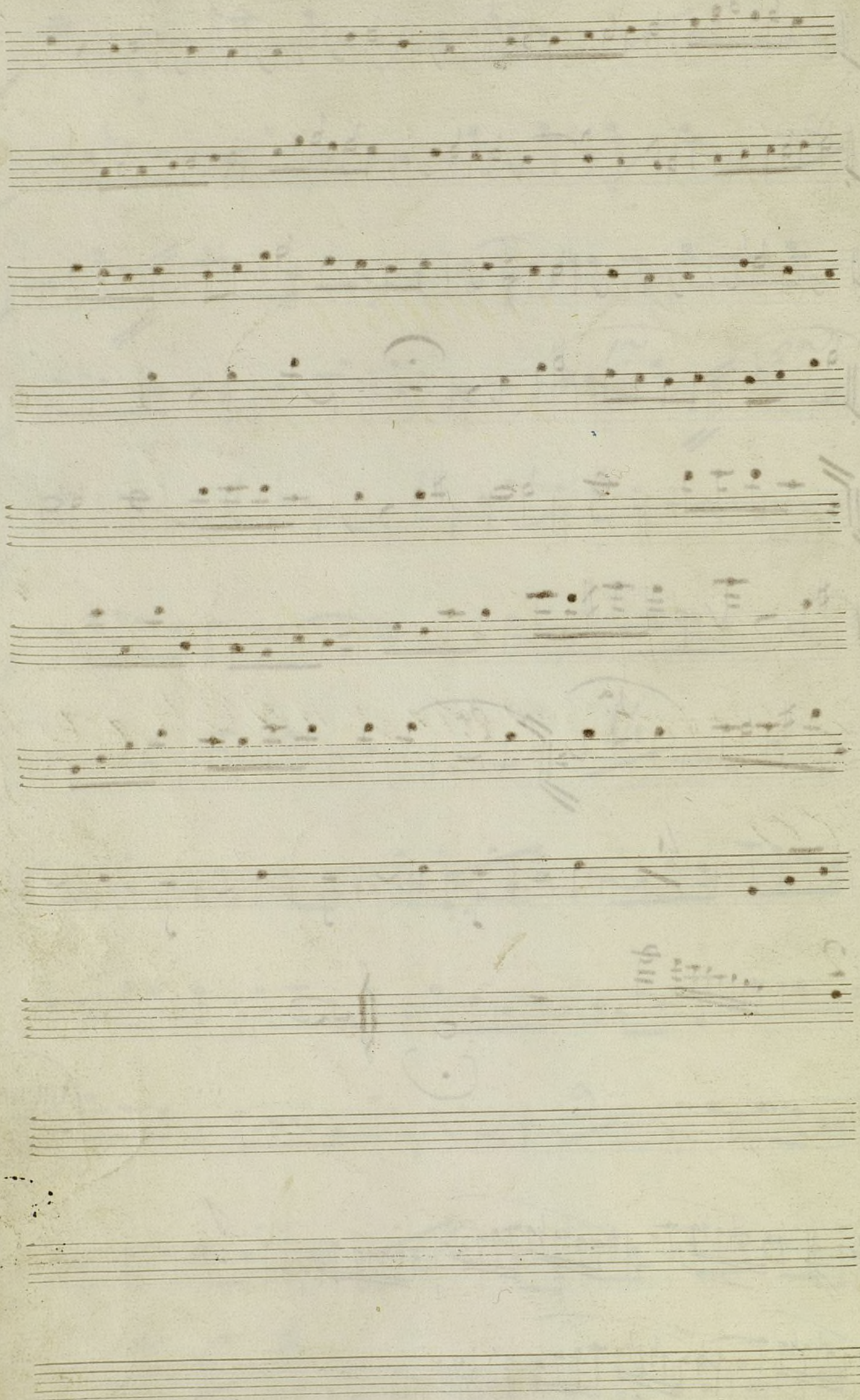

6

11.

Mus 674

Maritín

Los Gemelos

o sea

Polka Vltz.

del vtro Saldani

And.te

1.

2.

3.

2.

secondo

3.

2.

Polka

1^a vez

2^{da} vez. tacet.

8^{va}

1^a vez

2^a vez

Toto.

fmo

8^{va}

Repetese todo dos veces desde la D
hasta aqui y luego sigue sin parar.

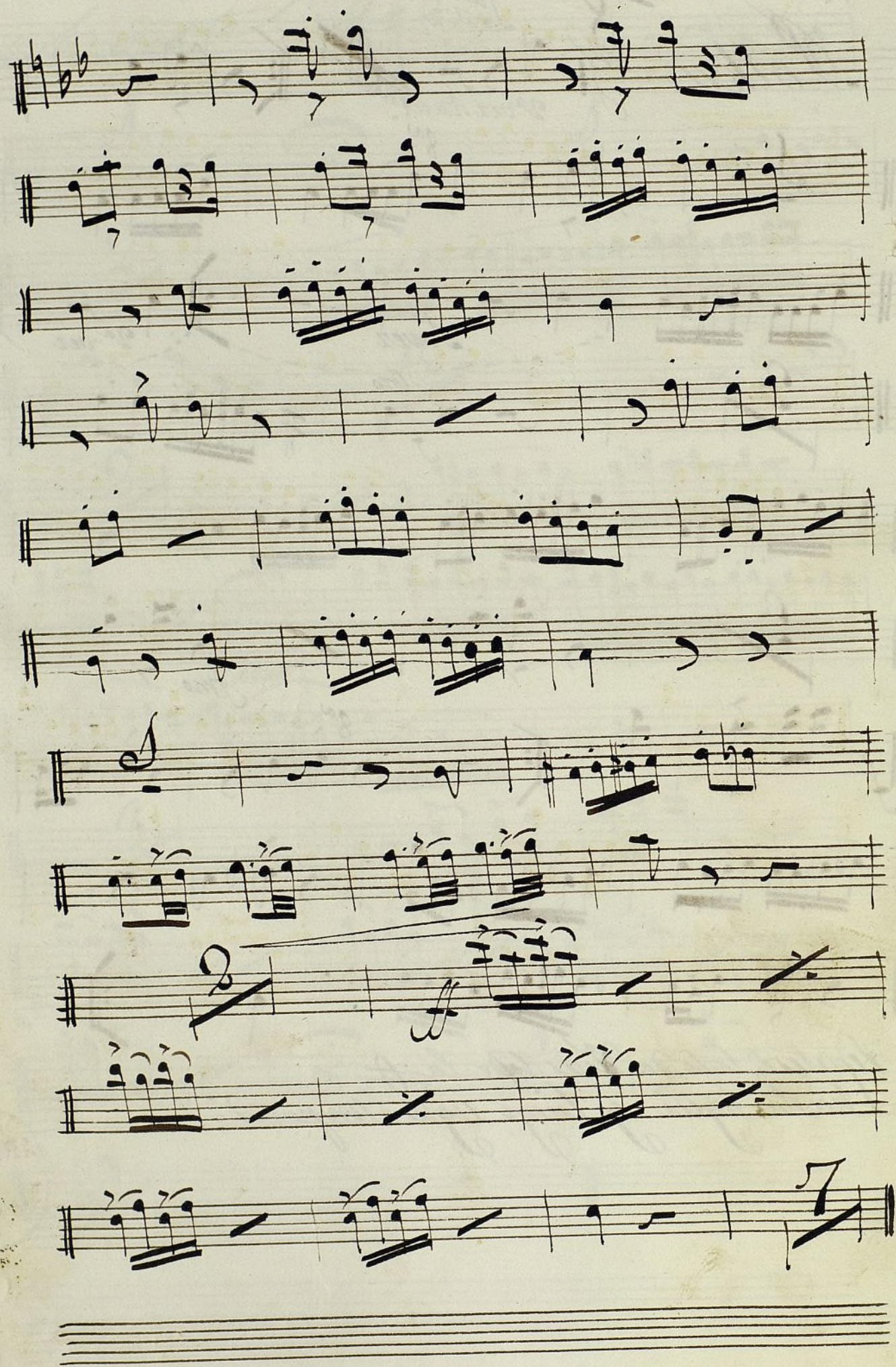

Wals $\frac{3}{8}$ *8^{va} Scher.*

este compas sirve para este compas sirve para
continuar los otros partes concluir enteramente *Scher.*

Repitese el Wals todo dos veces mas y concluye con el Comp^o Fin

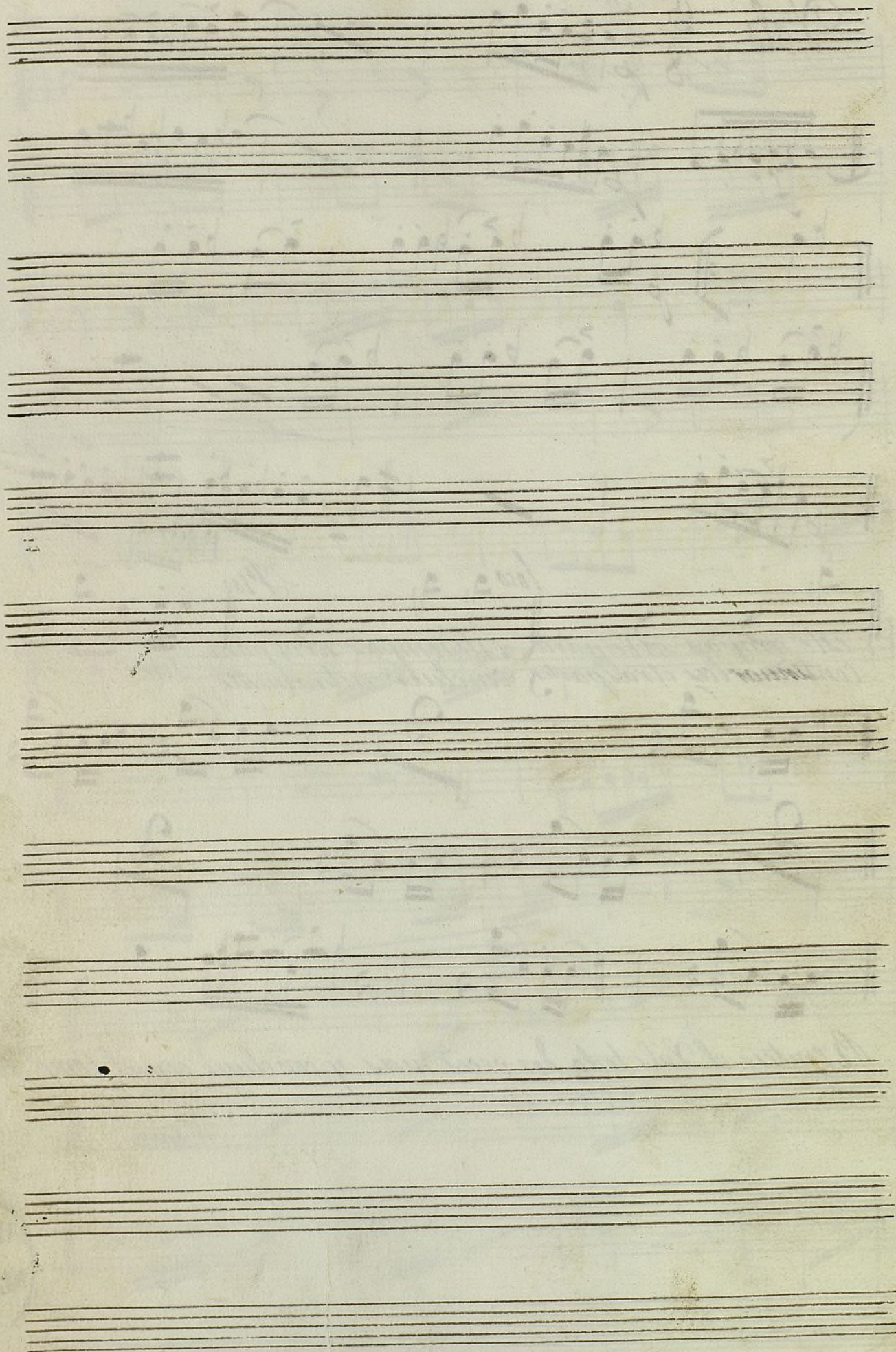

7

La Guardia Movible.

Rigodones por Borisio.

Flauta 2.^{da}

(Face.)

Fr.

Fres Polkas.

Mus 674

19.

8

Flautas

Carolina

N. 2

La Rabia Polka

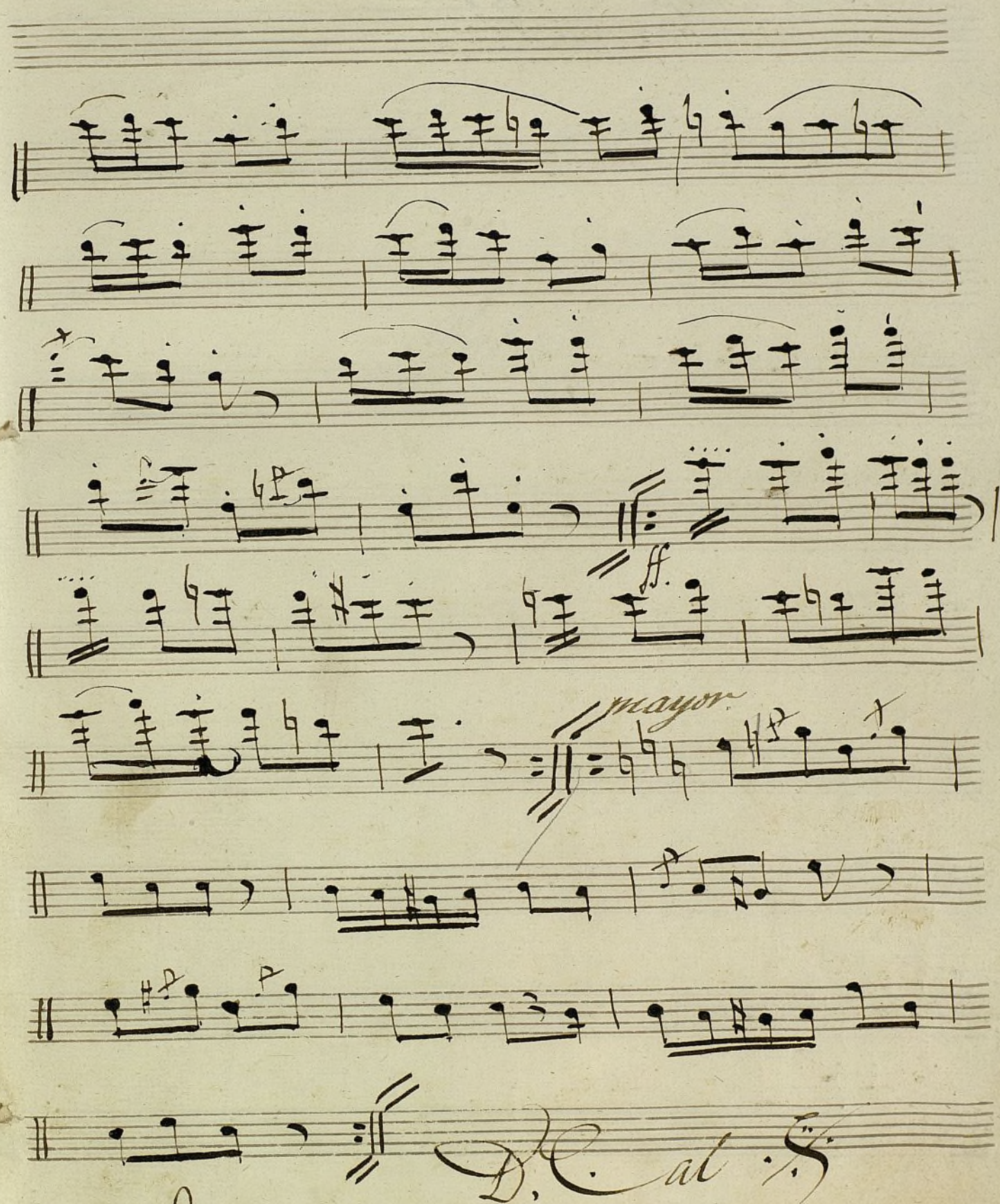

3 Luisa

(Face.)

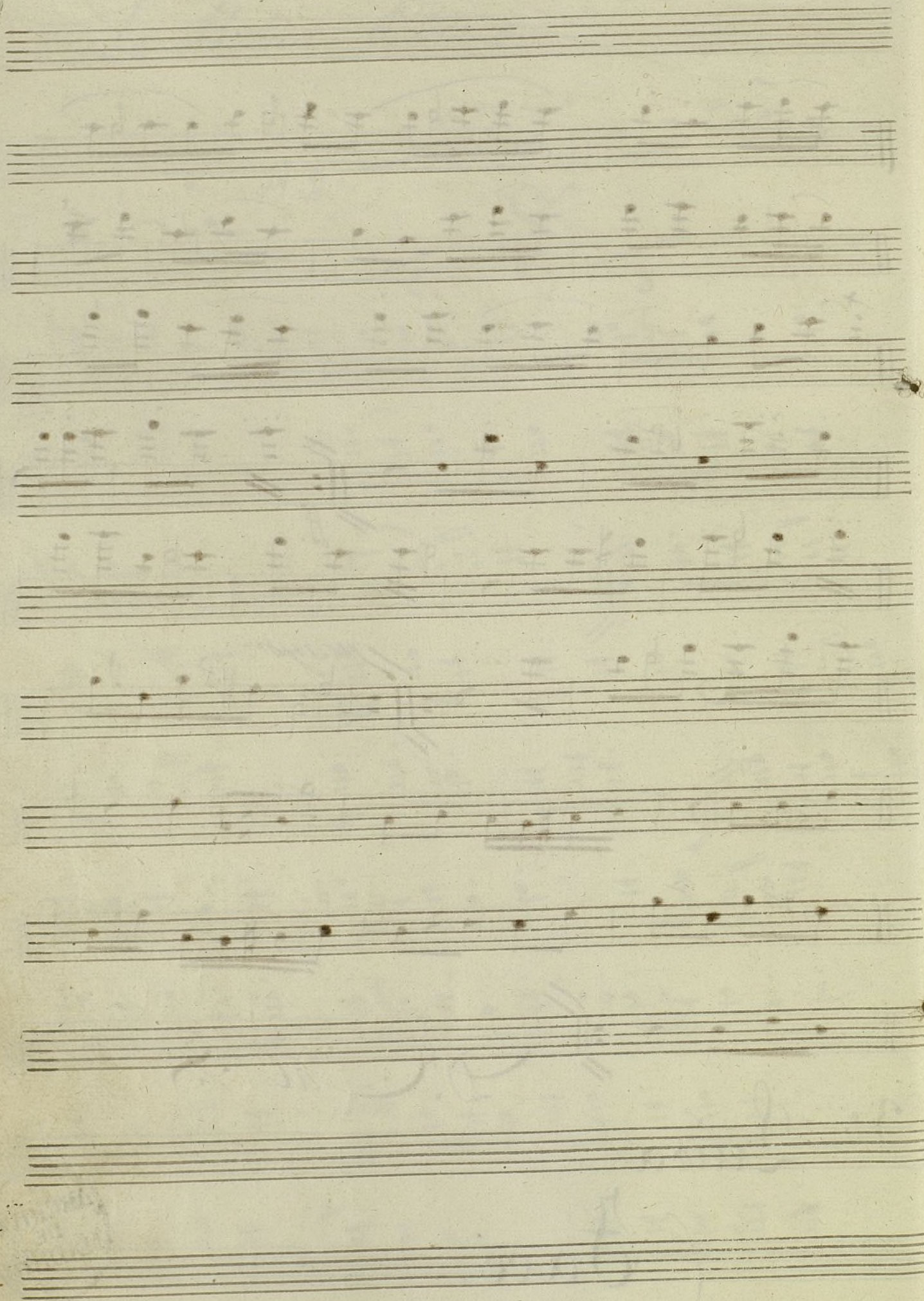

9

17

Mus 674

Valser

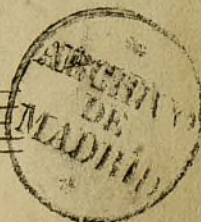

Flauto.

And. $\text{G} \#$ $\frac{3}{2}$

1.ª vez.

para seguir

A. 2.

v.

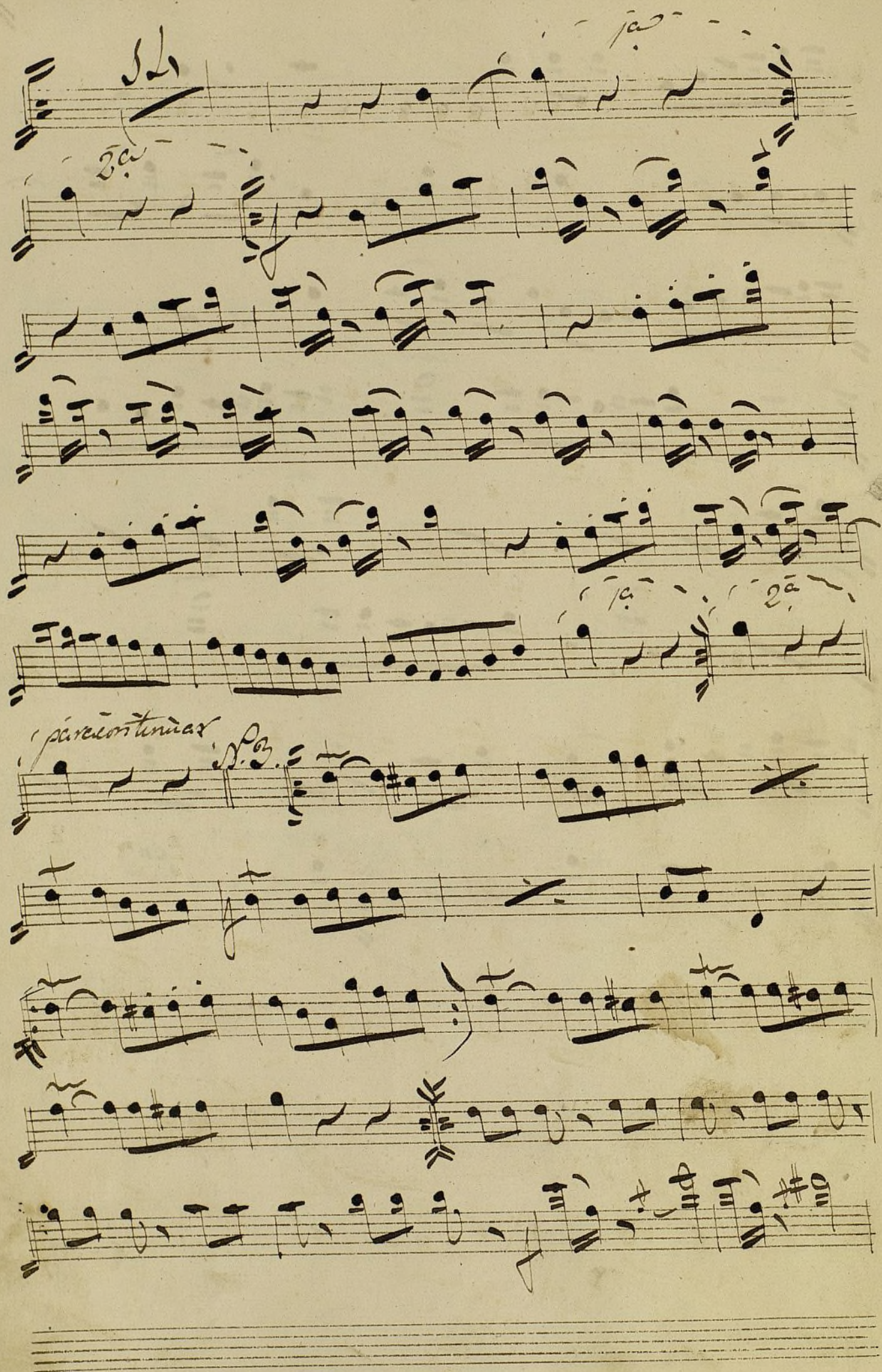

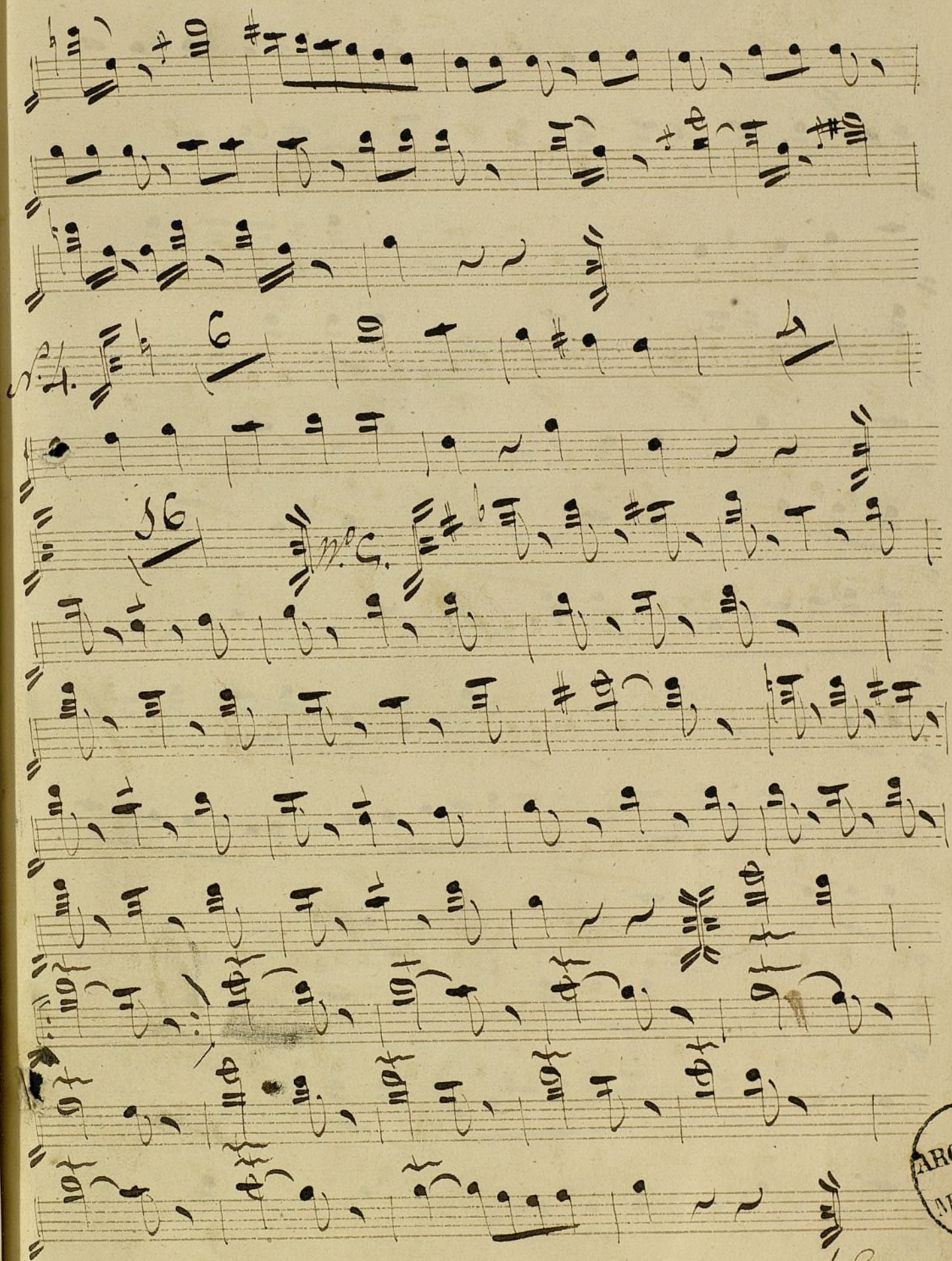

W. A. L. P. C. A.

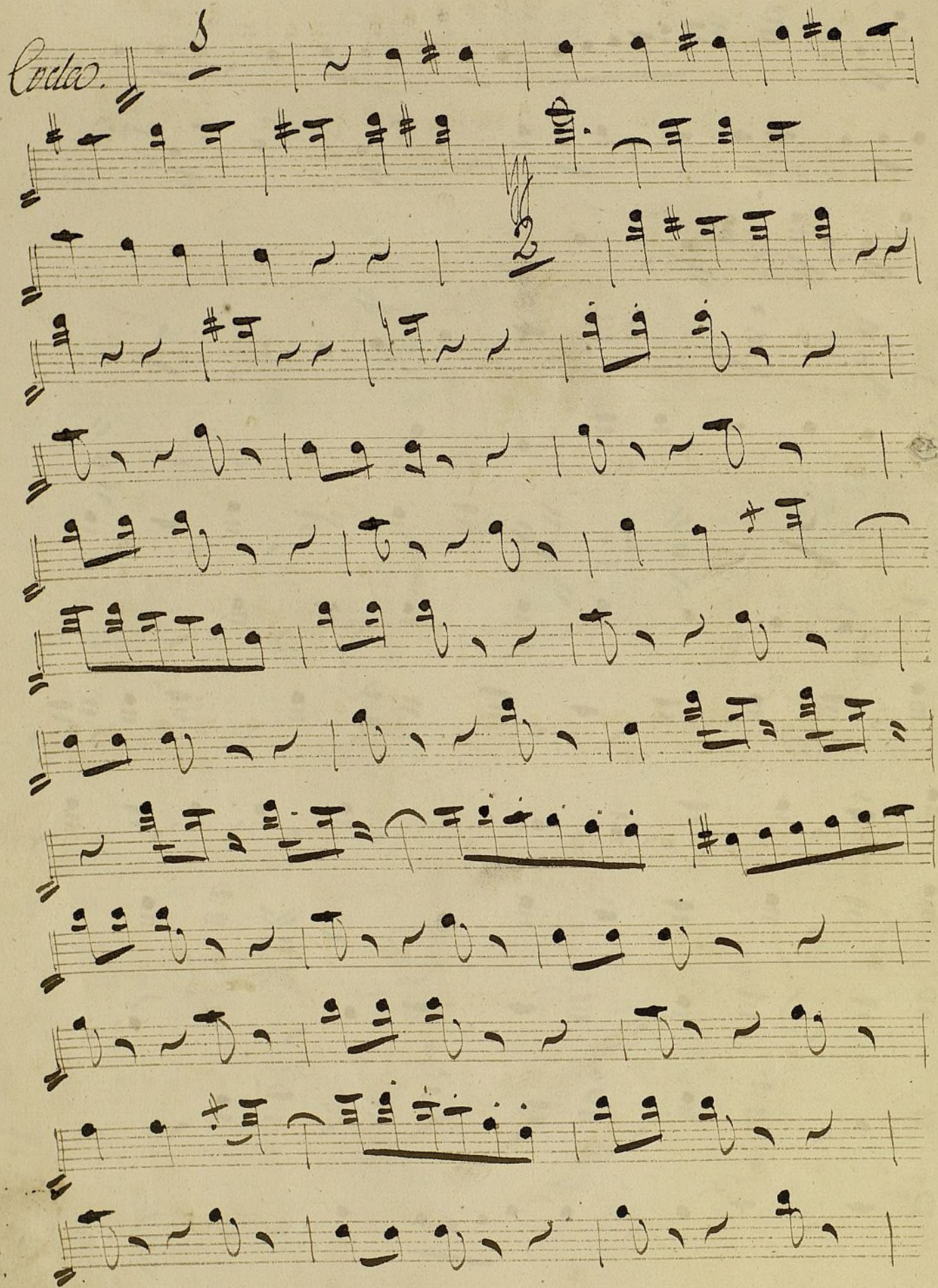

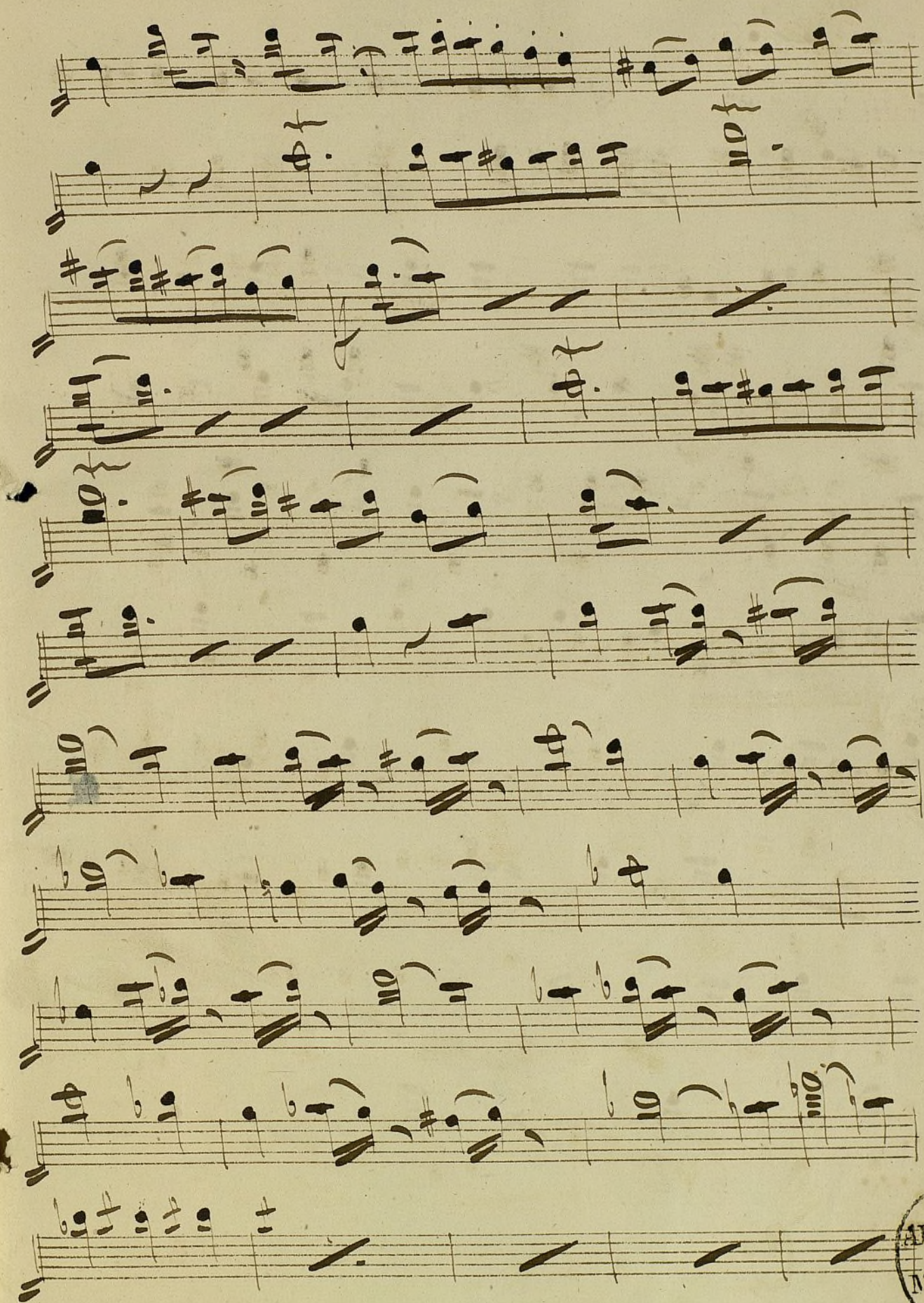

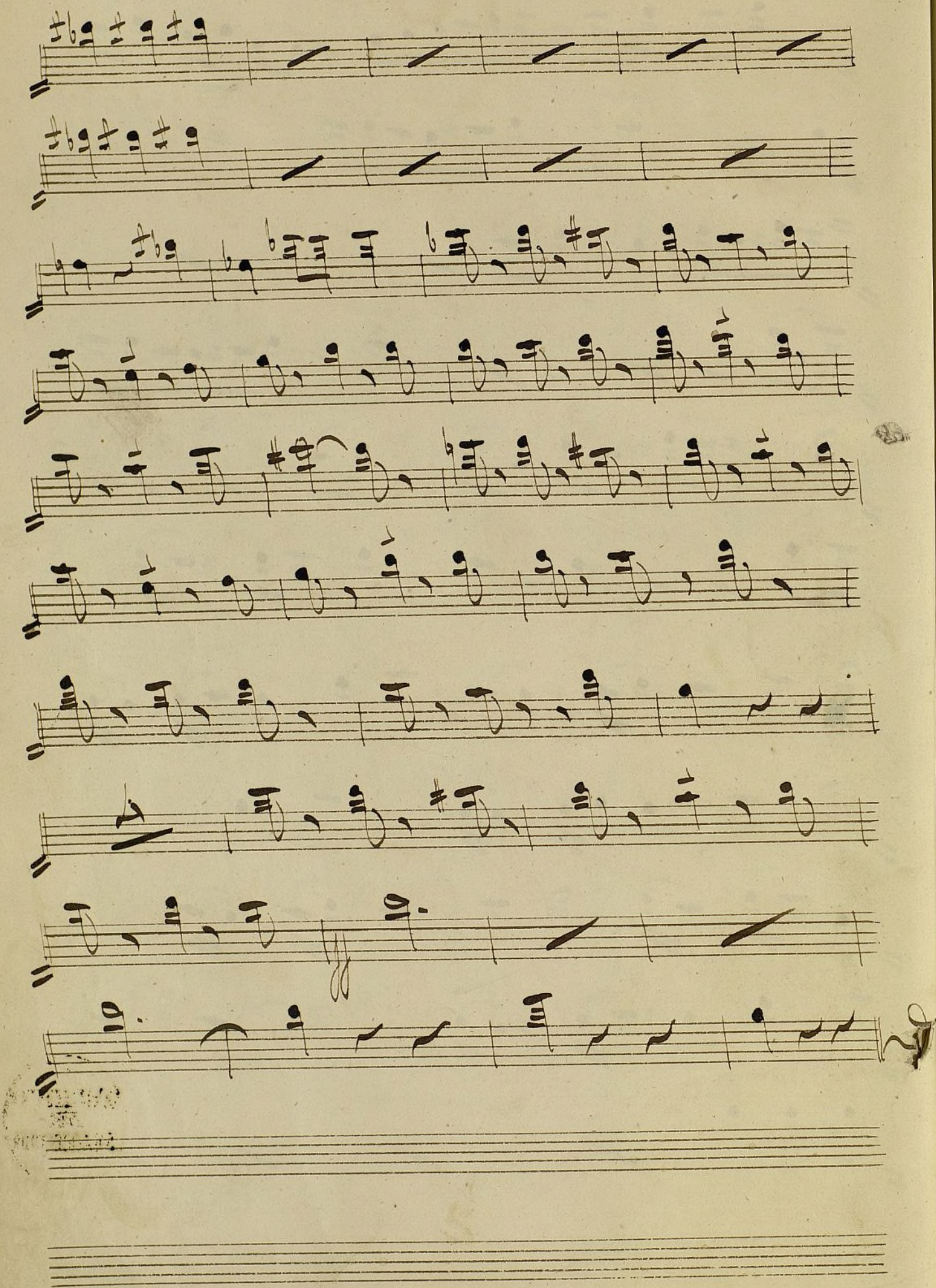

Adagio

10

Maestros

Mus 674

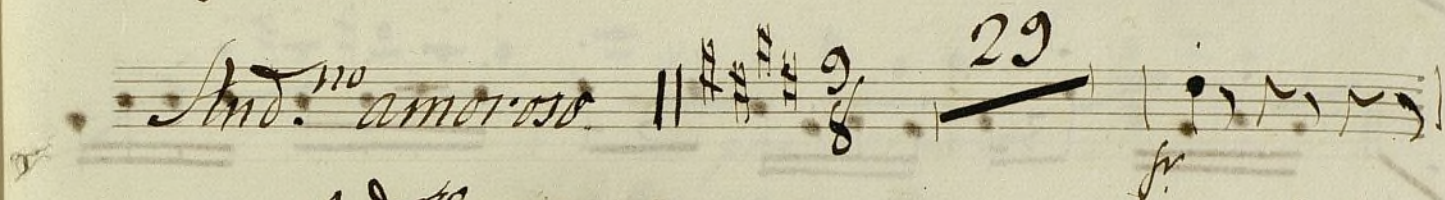
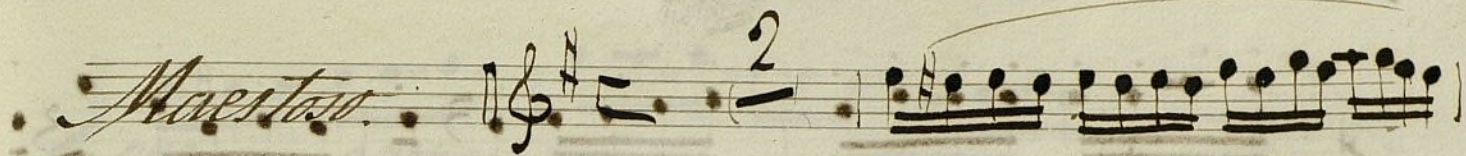

Un poco más forte.

15.

L. S.

1.^o tempo.

1.^a Voz *2.^a*
vivo.

un poco mas lento. 22. 27.

Allo apre su ran.

do poco.

un poco mas vivo.

Primo Tempo $\frac{2}{4}$

V.C.

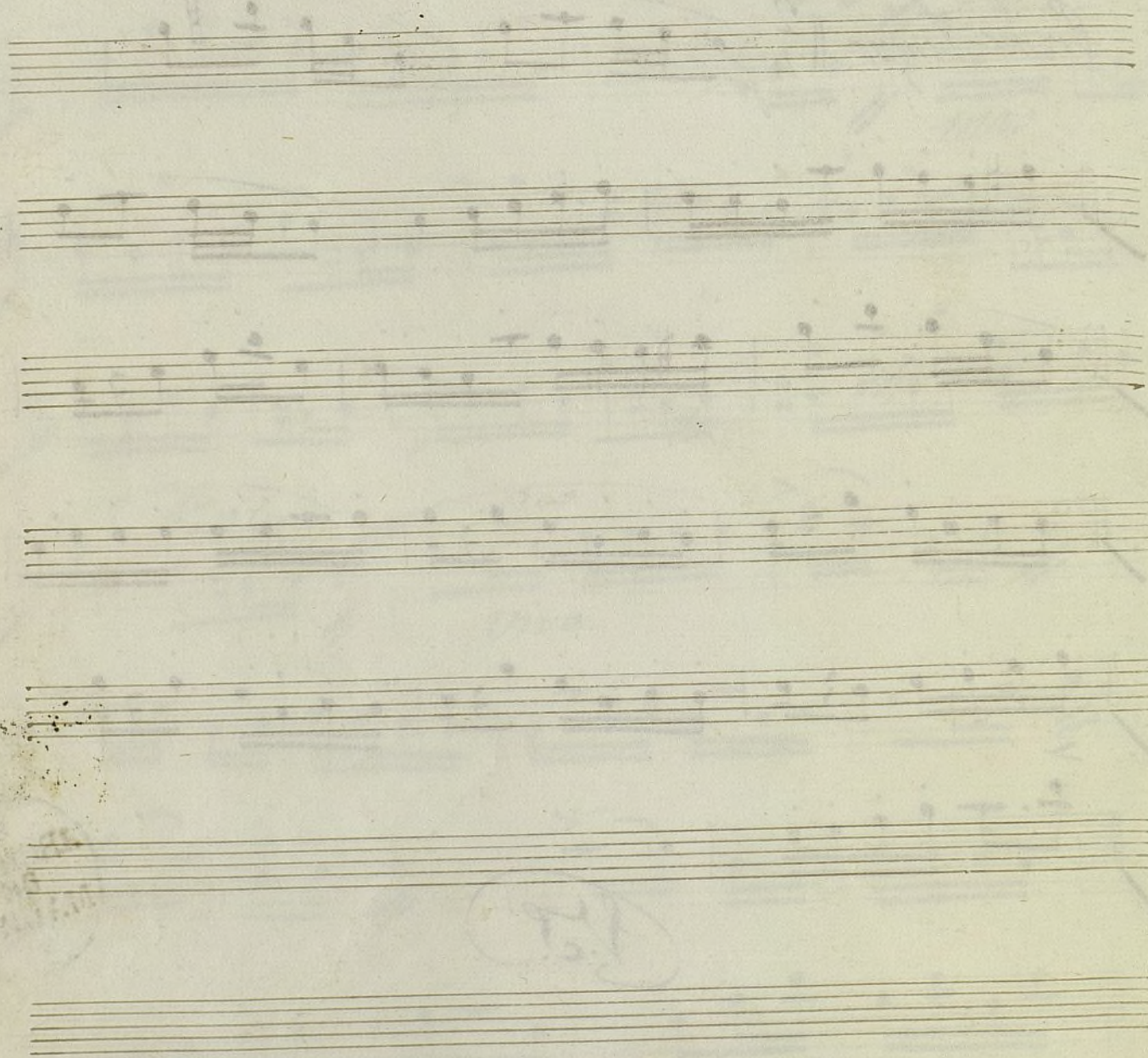
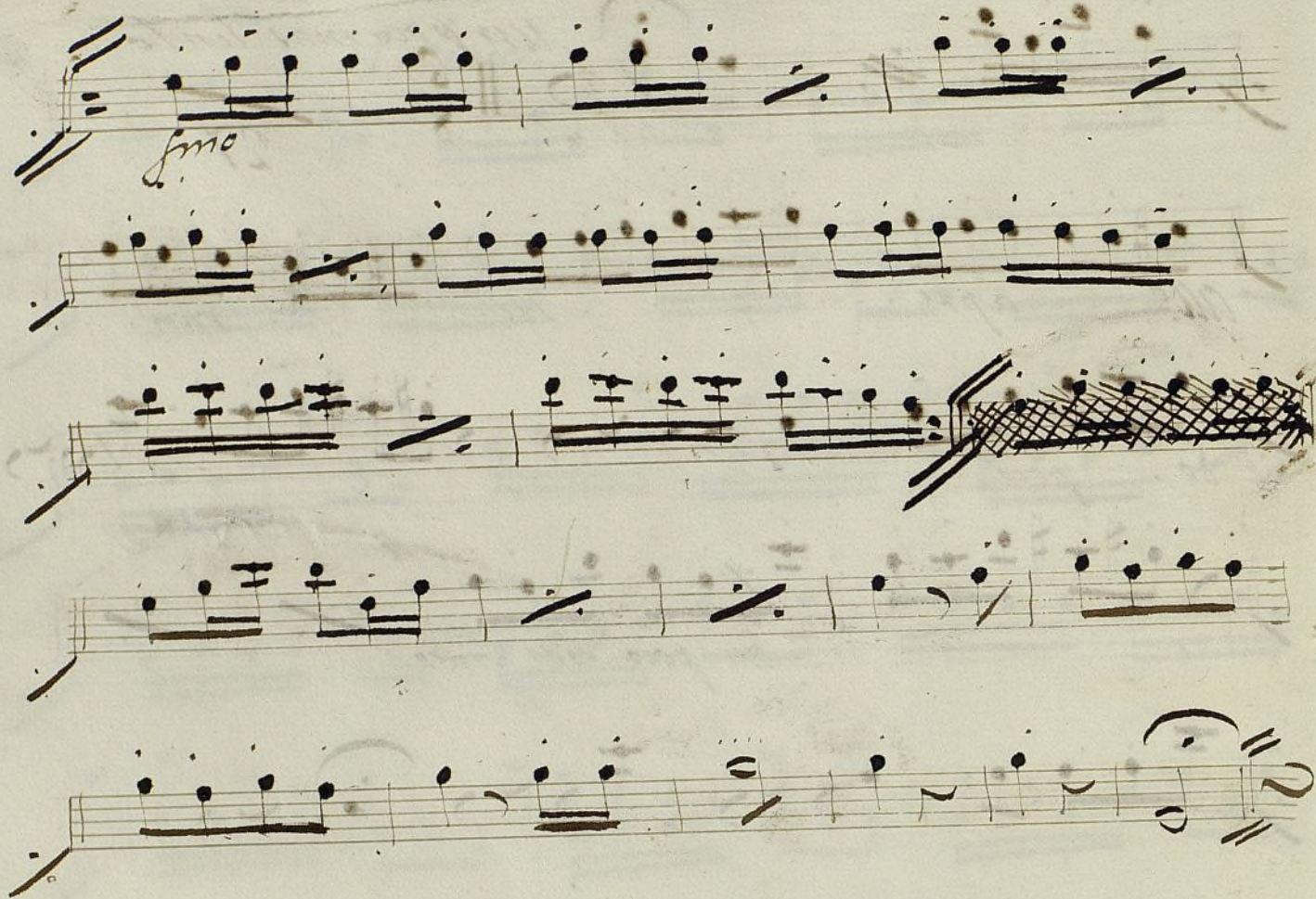

23.

Mus. 674

Flautin

Autunno,

Allegretto

and^{te} 3/4

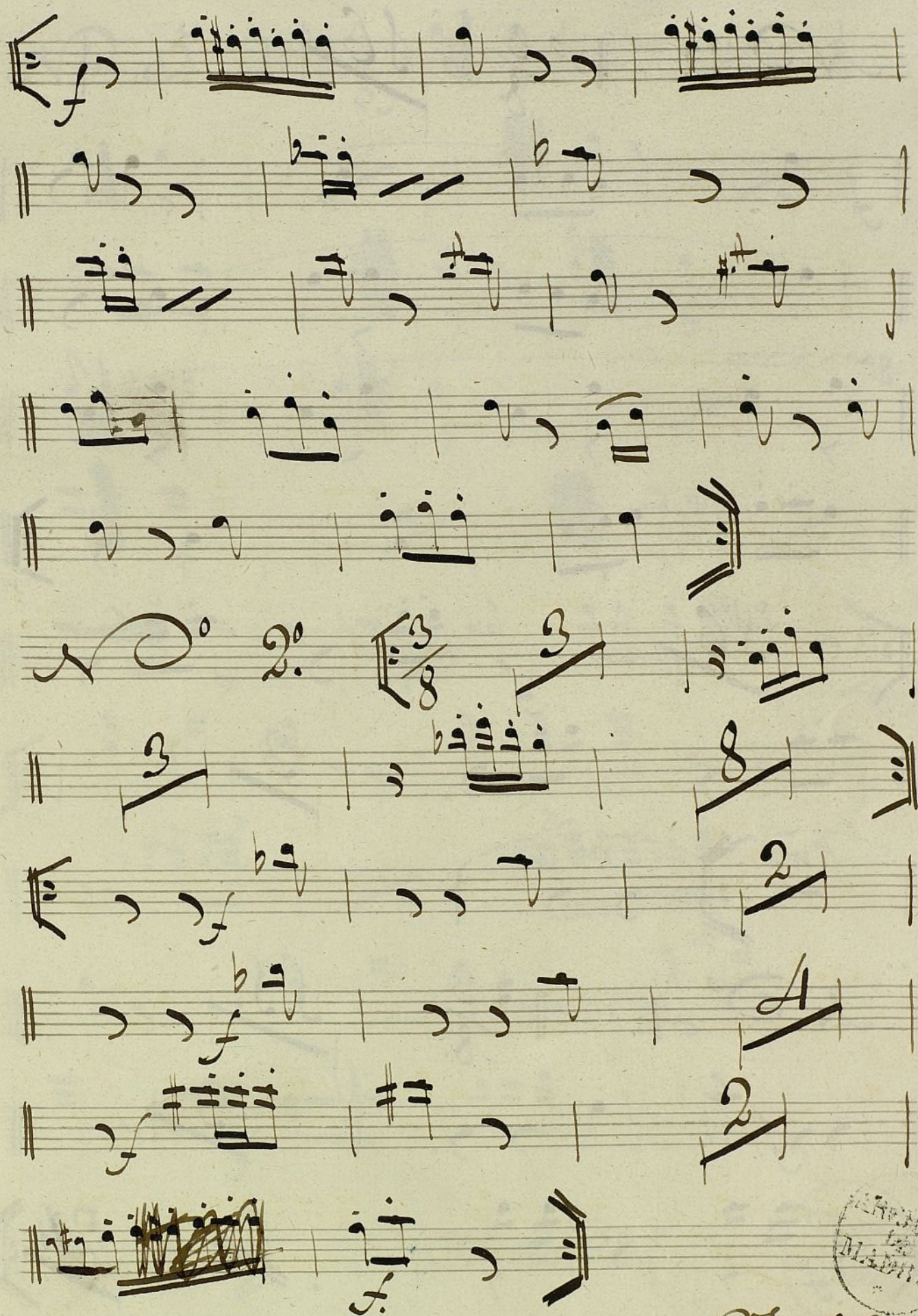

MS no 3.

First System:

Second System:

The page is numbered 32 in the bottom right corner.

Fin ala Coda

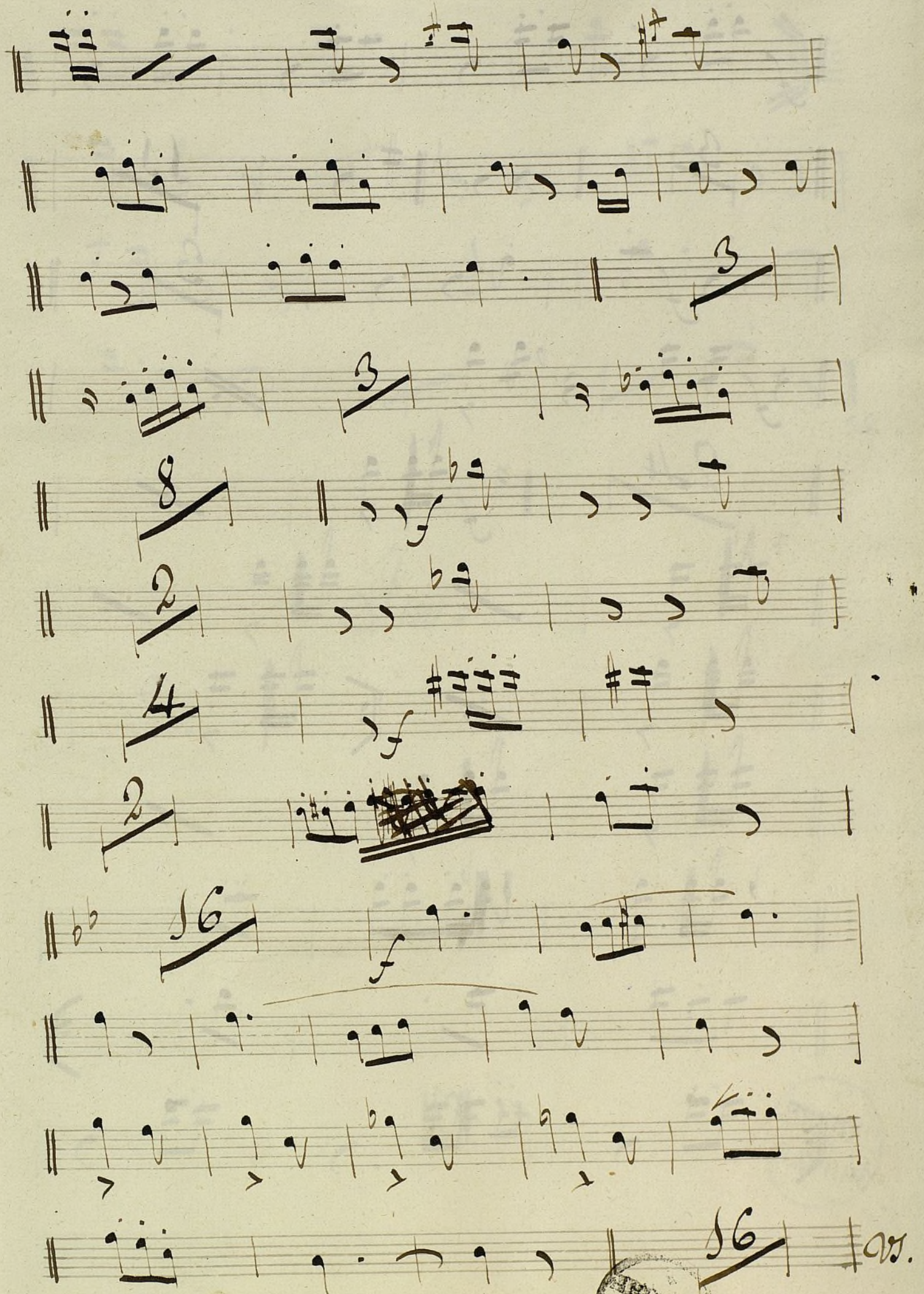

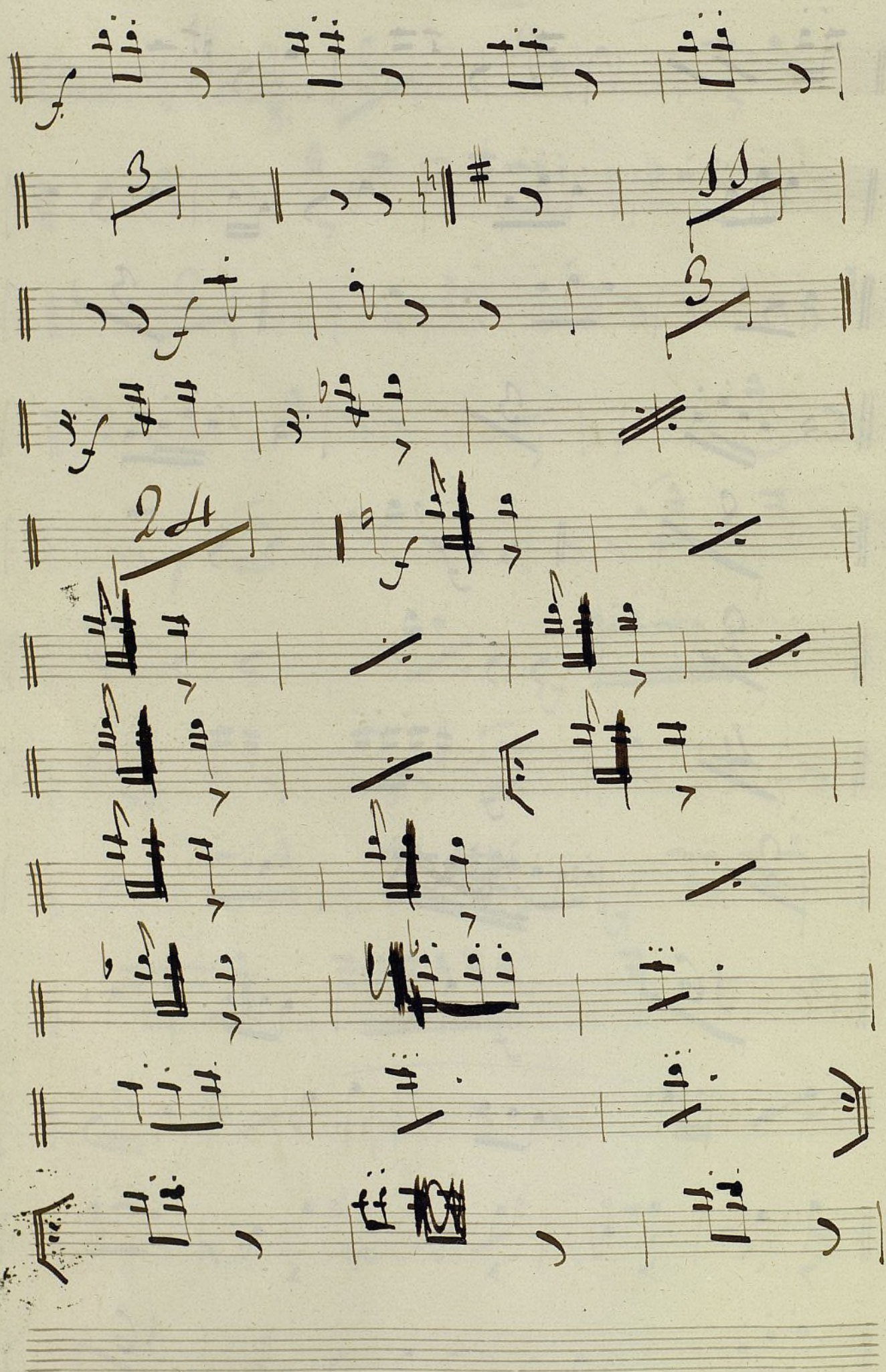

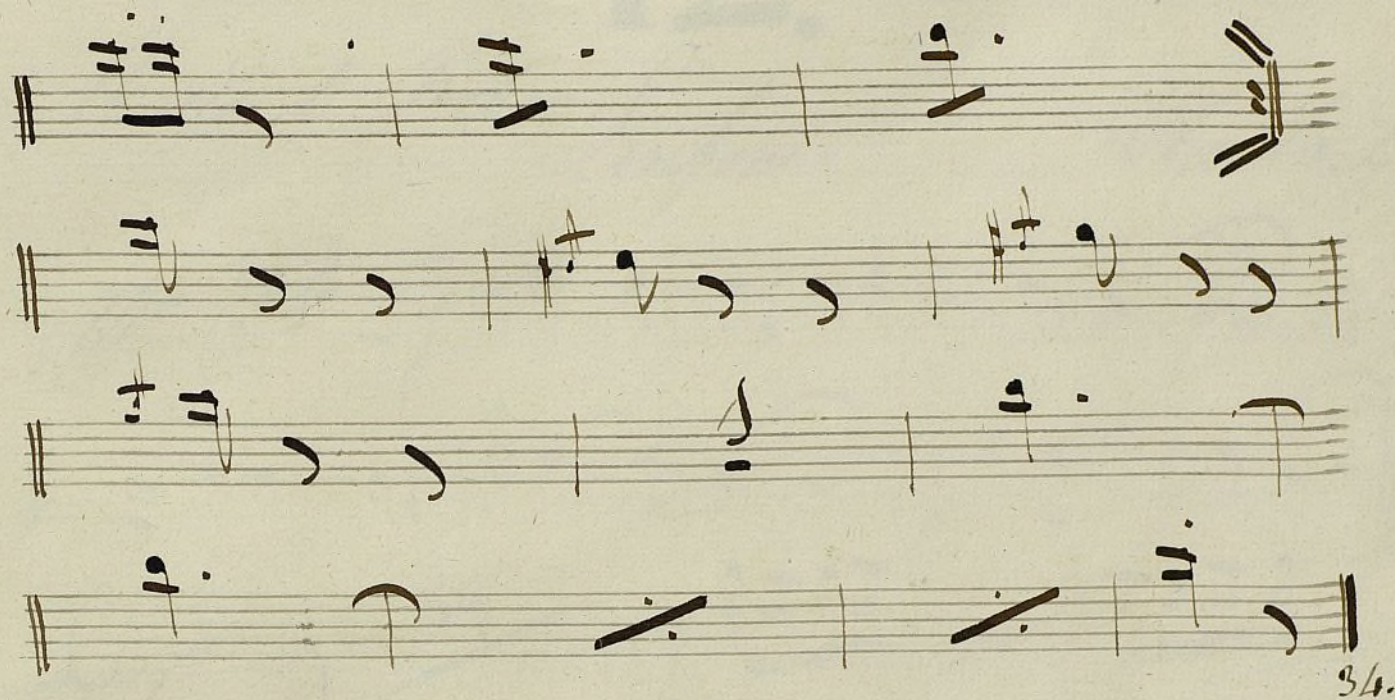

Fine.

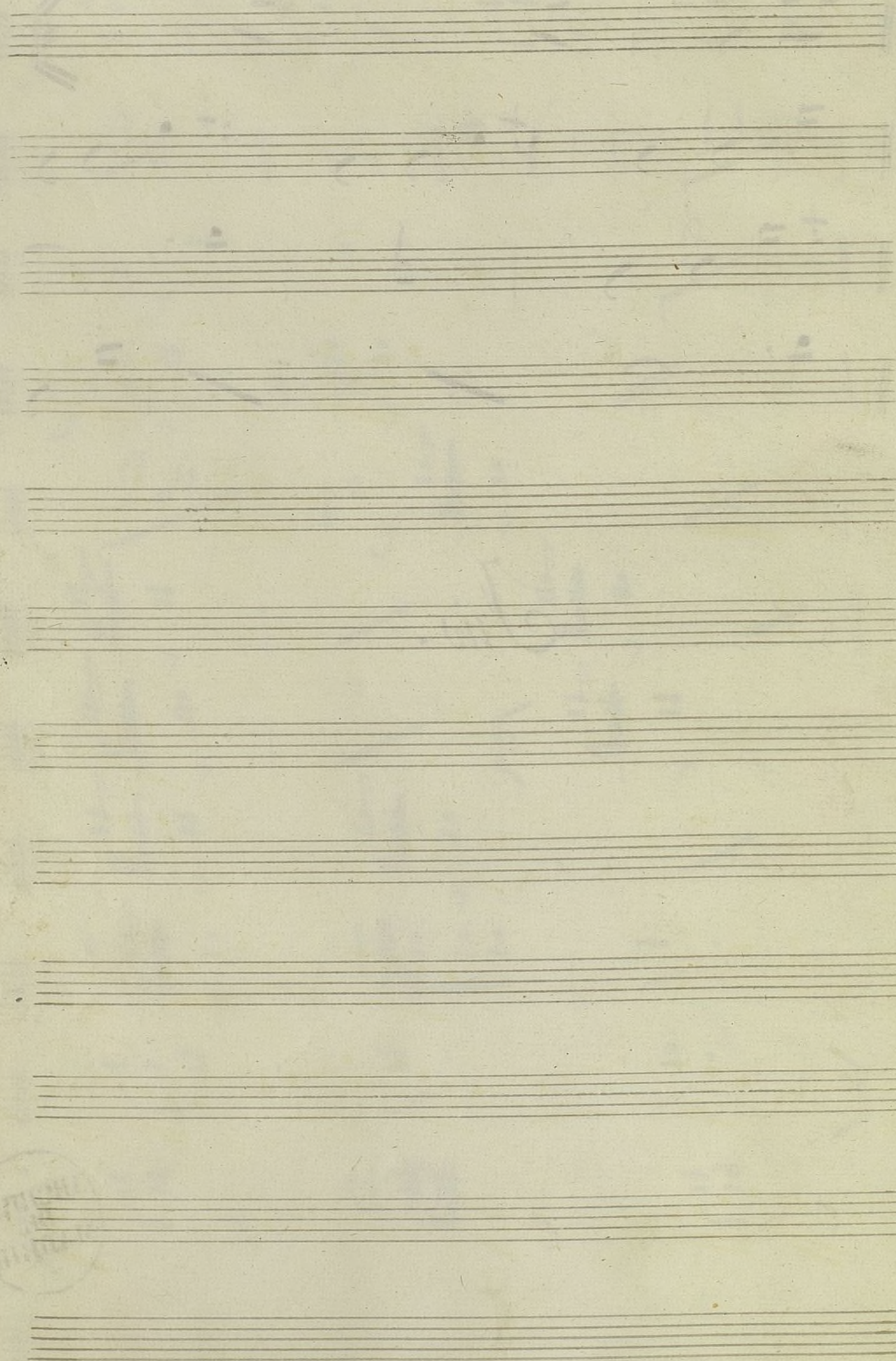

12.

Mus 674

28

Maria di Rohan. Sinfonia

Clauto, 2.^o

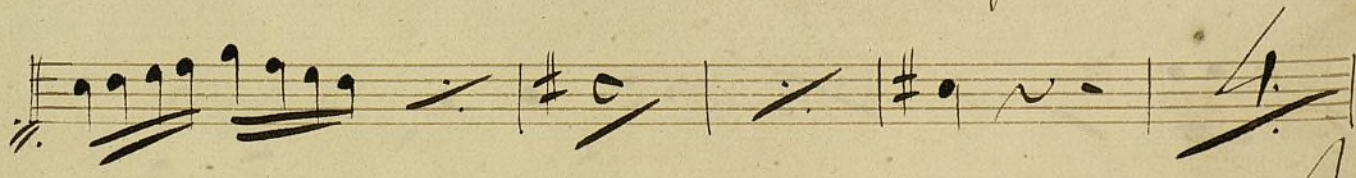
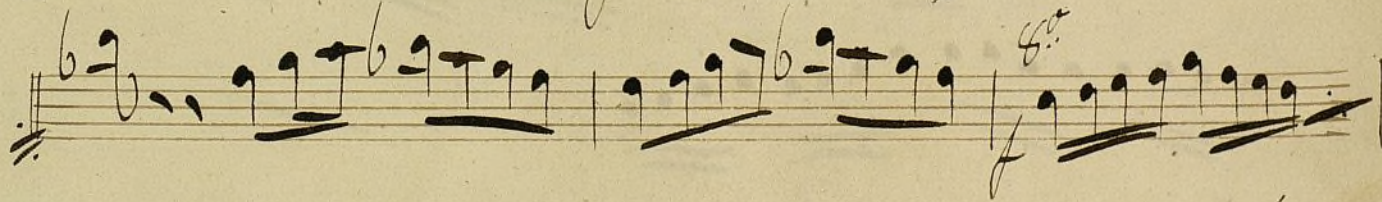
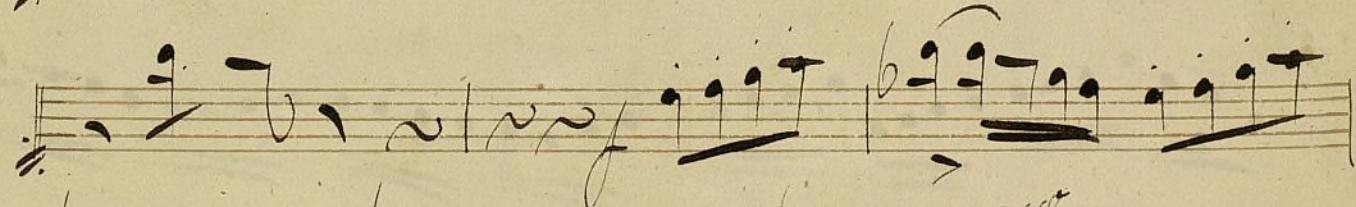
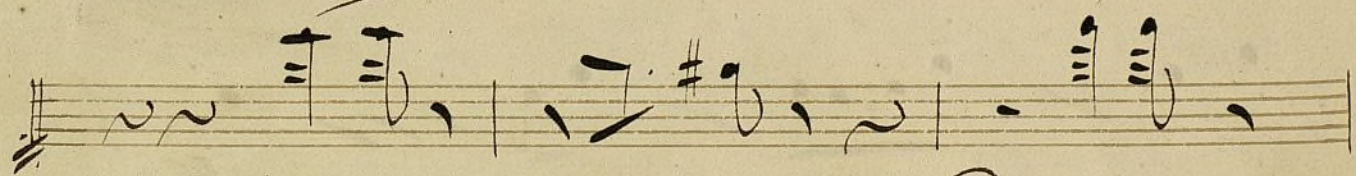
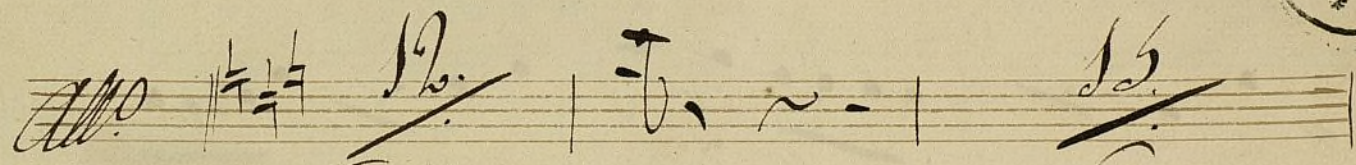
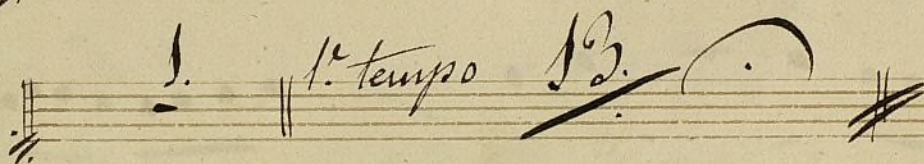
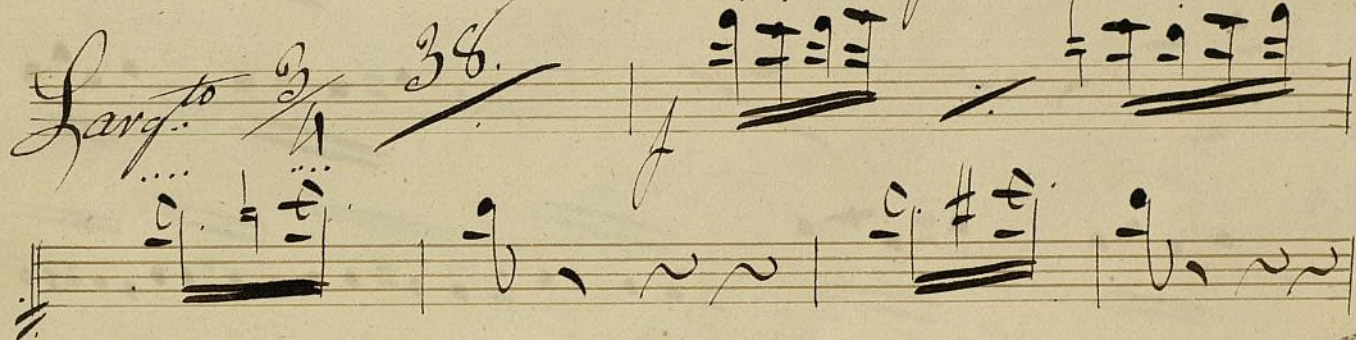
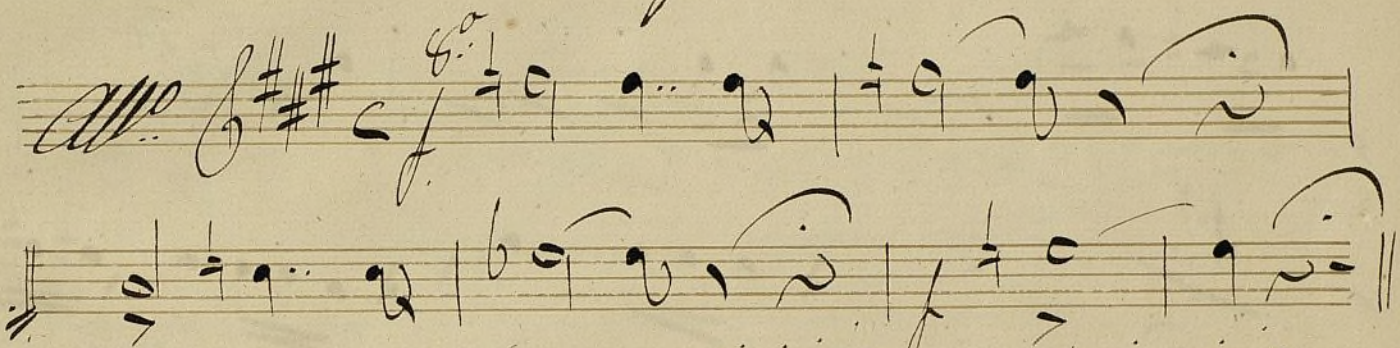

N.O.

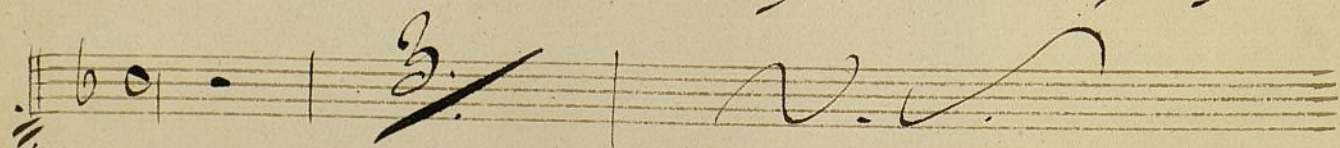
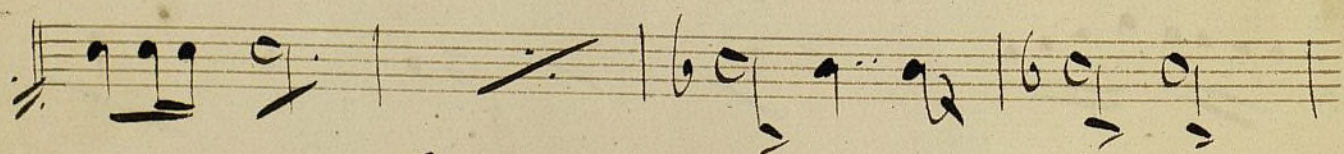
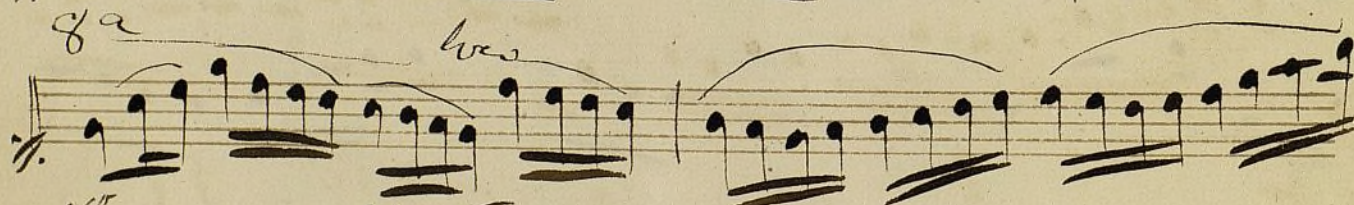
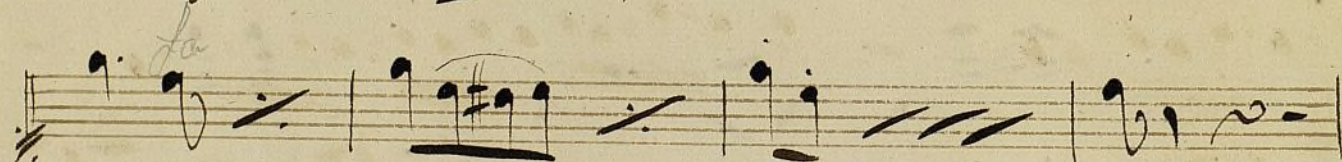
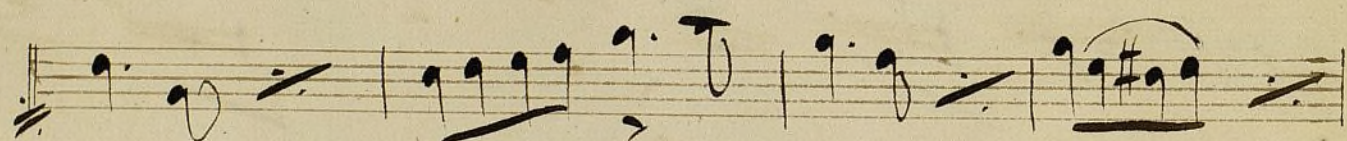
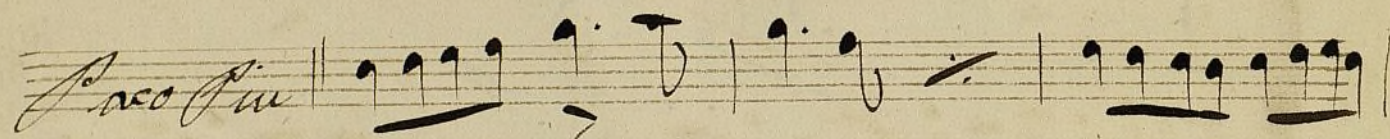
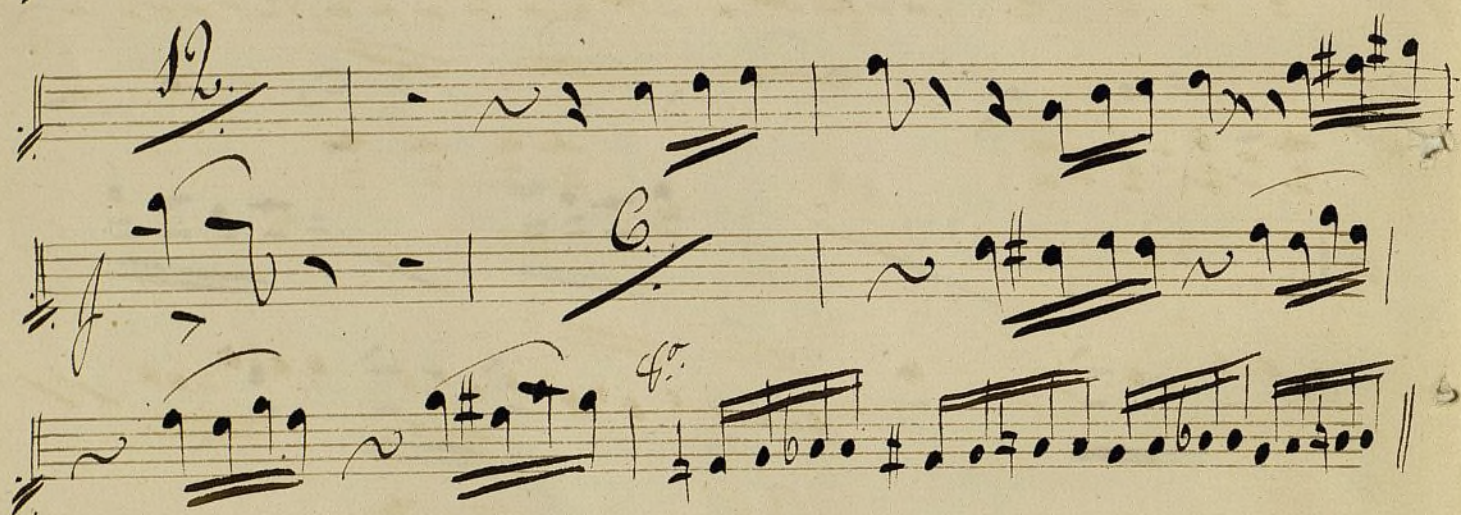
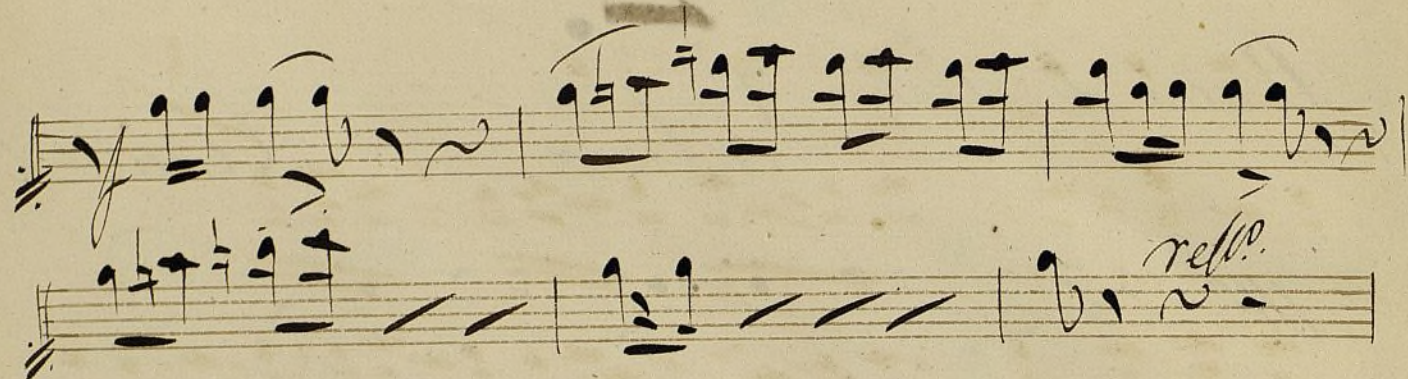

well..

H.

V. B.

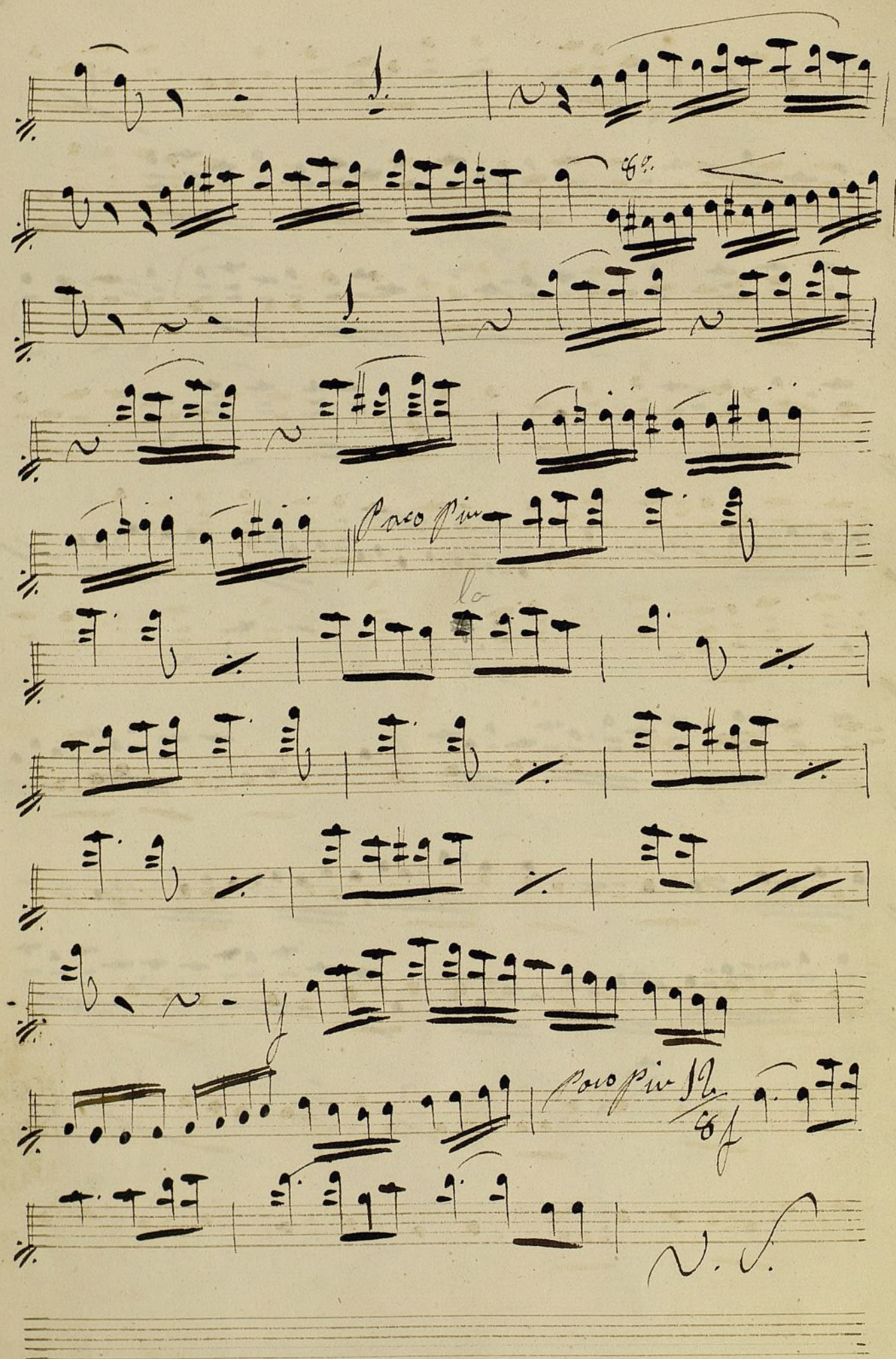

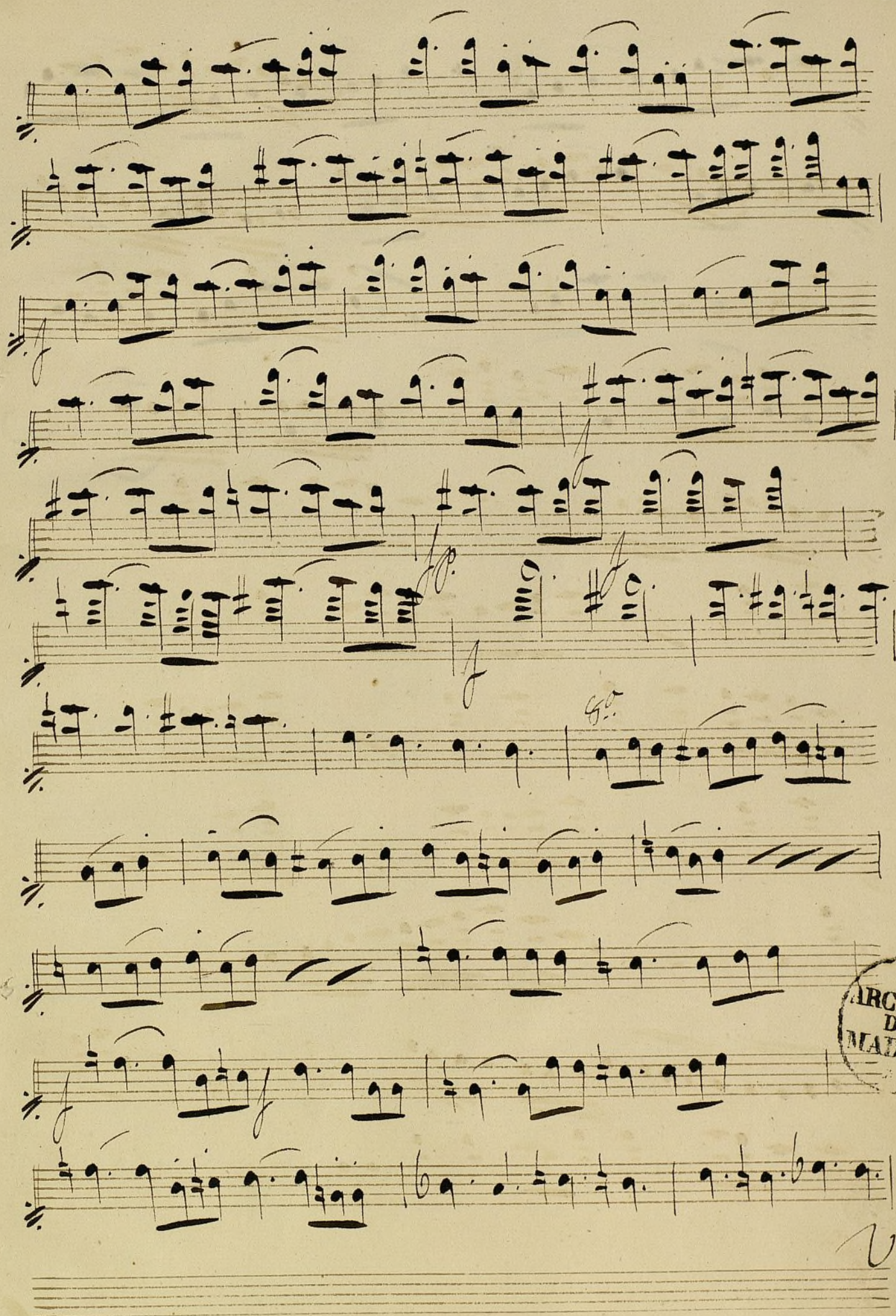

V.P.

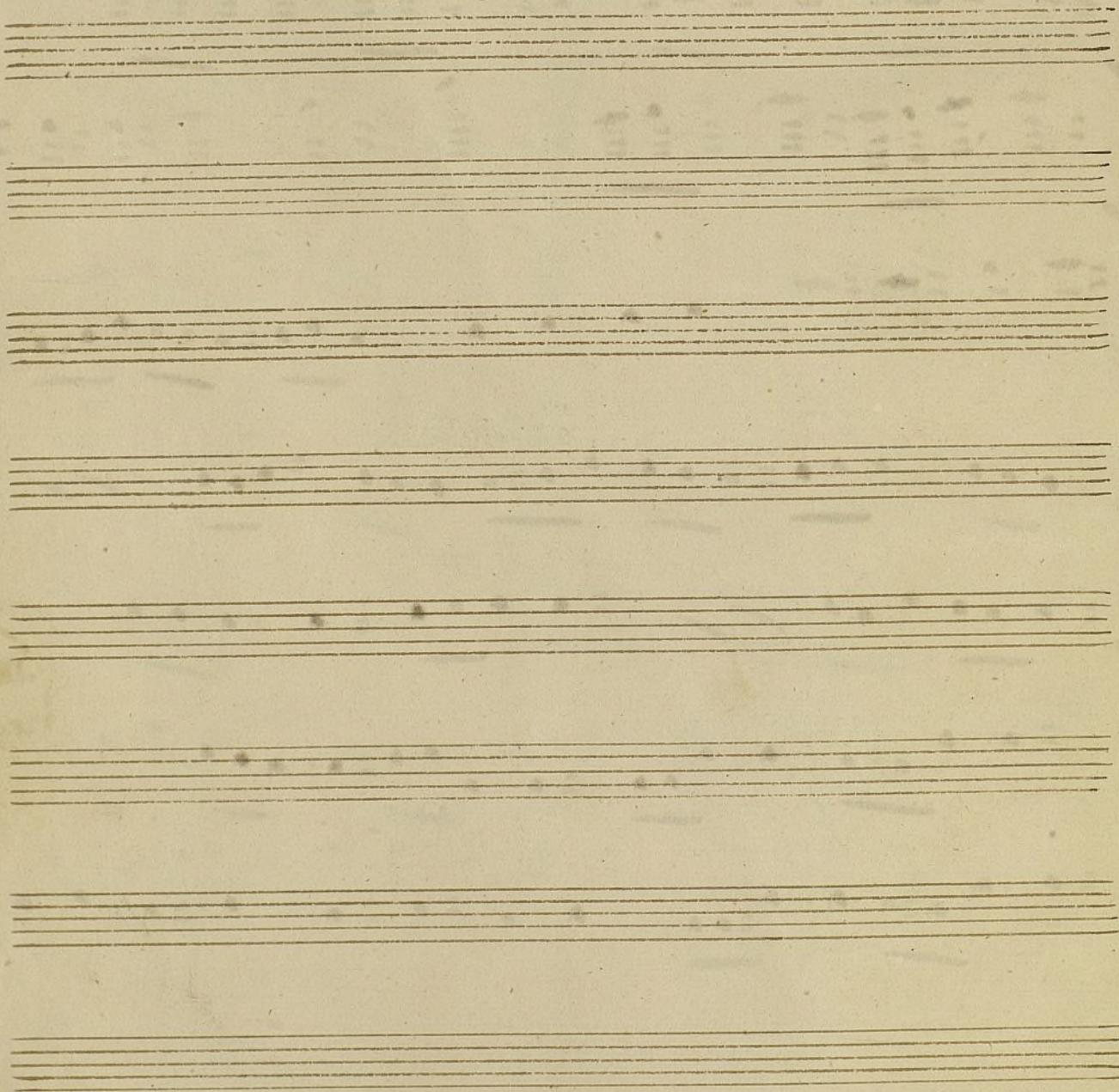
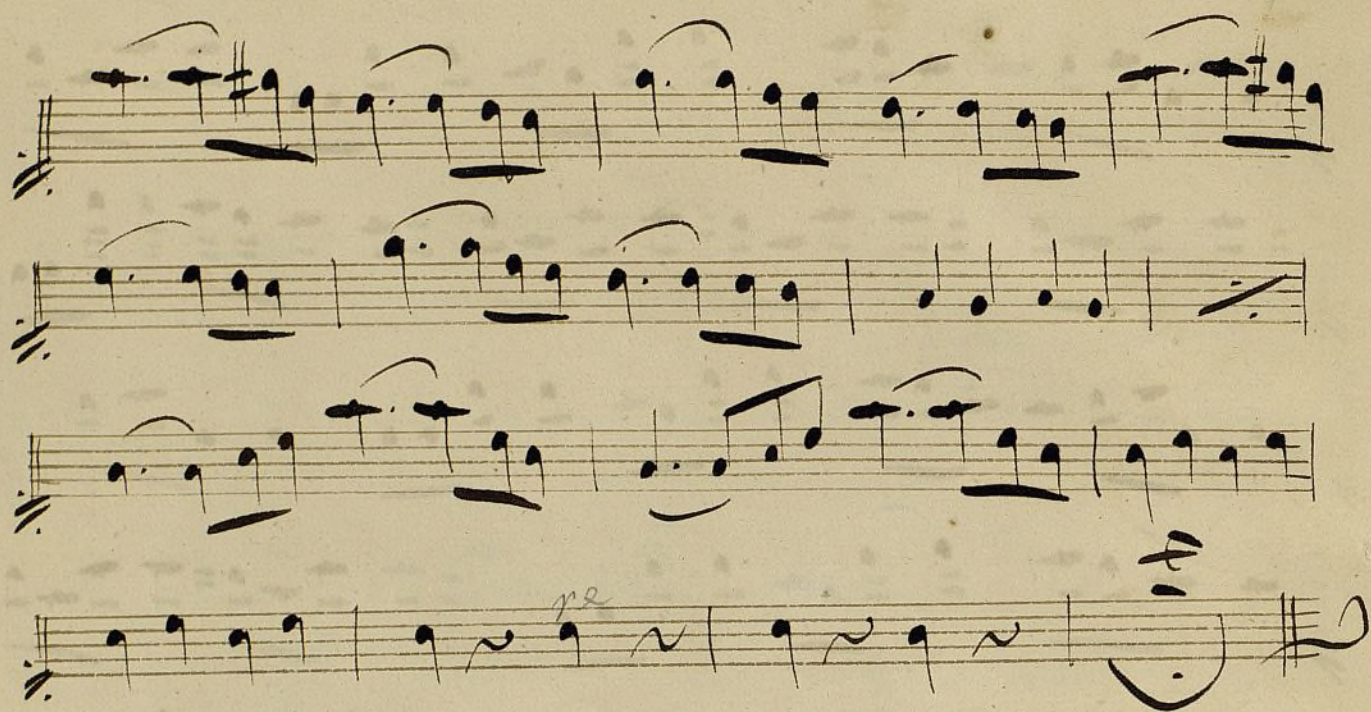

Christiano

9

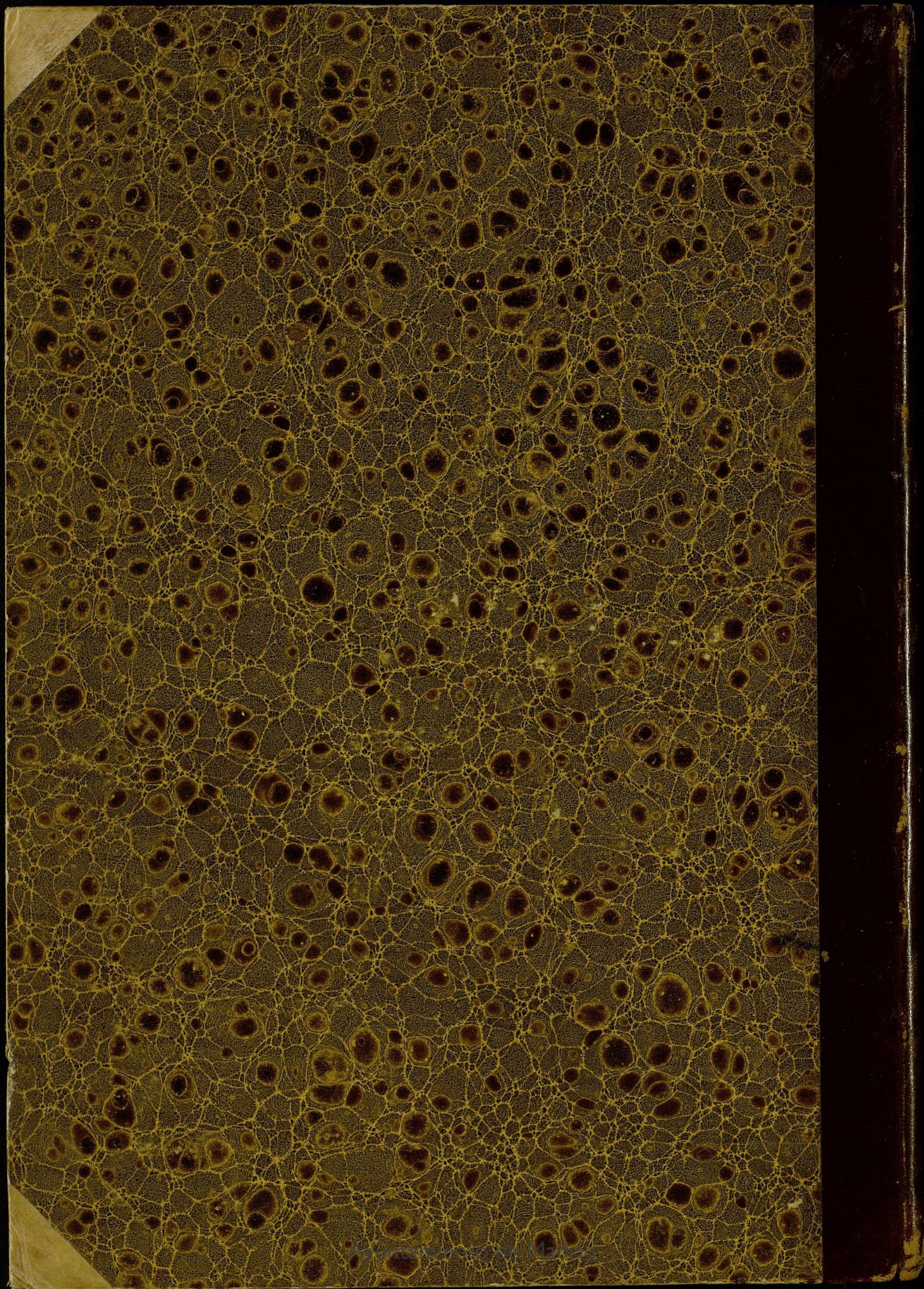

Ayuntamiento de Madrid