

Mus 674

1^o

OBOE 1^o

Establecimiento de encuadernaciones y rayados de J. Escobar, Jacometrezo, 65.

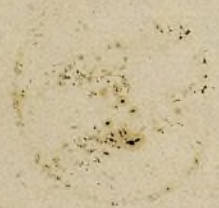

Mus 674

I
Hoboe. I.

La Prusiana

Polka

Por J. Mollberg

D

Hoboe

La Prusiana Polka por J. Møllberg

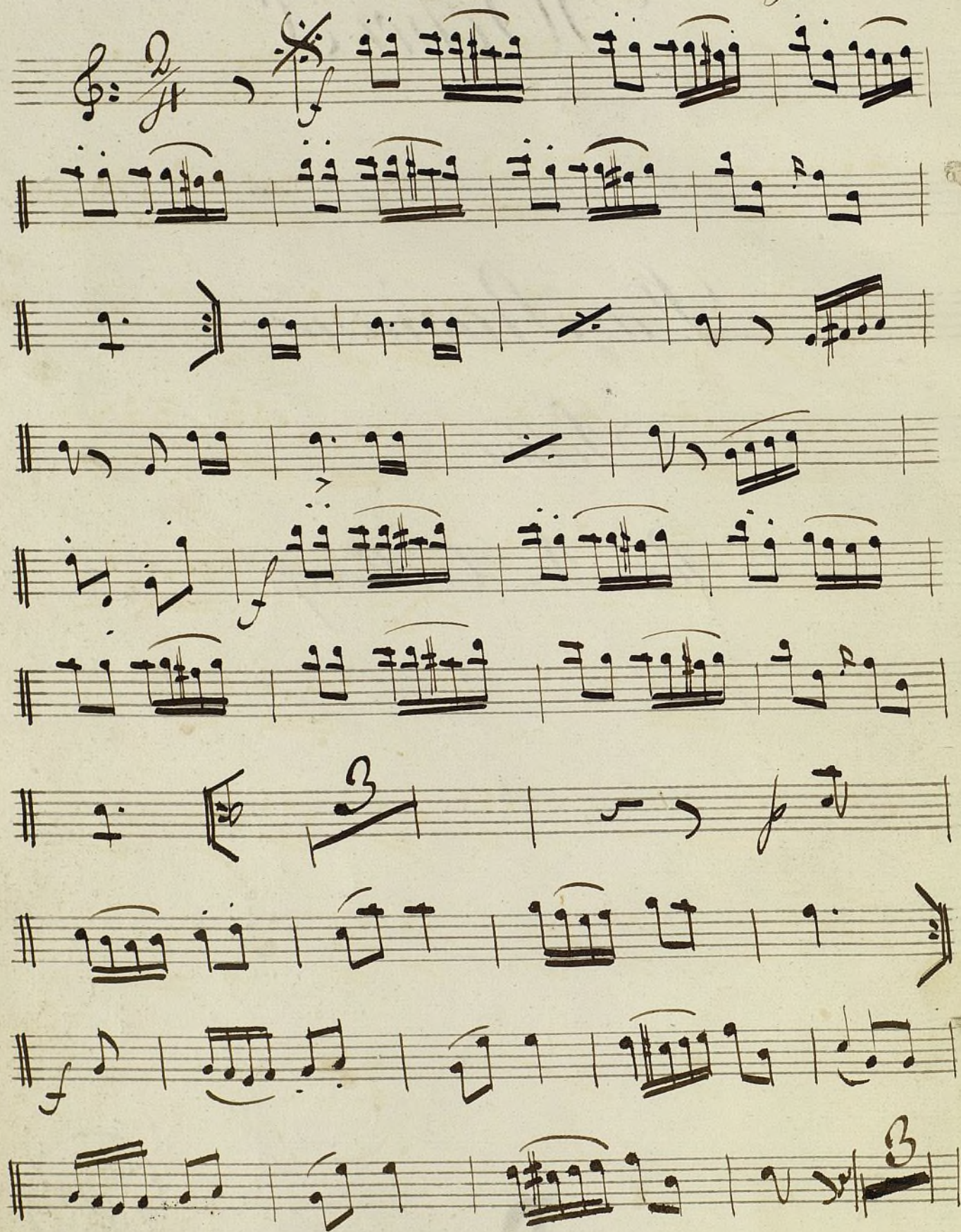

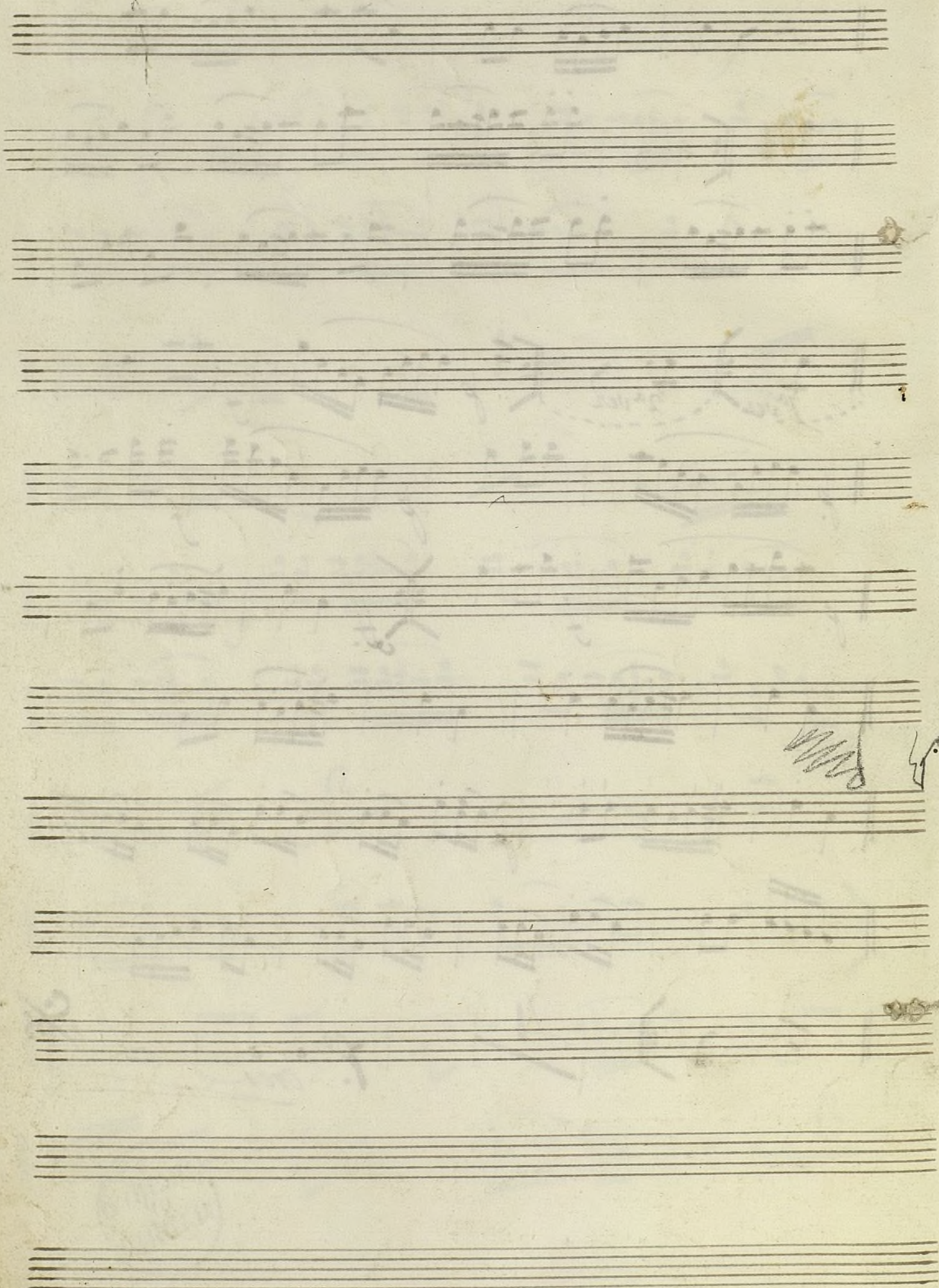

Mus 674

A single staff of handwritten musical notation. The key signature has one sharp (F#). The notation includes several measures with eighth and sixteenth notes, some beamed together. There are also rests and a fermata over a note. The handwriting is fluid and characteristic of 18th or 19th-century manuscript notation.

A single staff of handwritten musical notation. It begins with a treble clef and a key signature of one sharp (F#). The notation includes several measures with notes, rests, and a large '9' symbol. There are also some diagonal lines and a large 'V' symbol above the staff. The handwriting is in ink on aged paper.

A single staff of handwritten musical notation on aged paper. The notation includes various note values (quarter, eighth, and sixteenth notes), rests, and a key signature change to two sharps (F# and C#) indicated by a double sharp symbol. The handwriting is in a cursive style, typical of 18th or 19th-century manuscripts. The staff begins with a double bar line and a treble clef. The music concludes with a double bar line and a final note.

Key markings and features include:

- Staff 2:** Features a *cresc.* (crescendo) marking.
- Staff 3:** Features a *f* (forte) marking.
- Staff 4:** Features a *f* (forte) marking.
- Staff 5:** Features a *f* (forte) marking.
- Staff 6:** Features a *f* (forte) marking.
- Staff 7:** Features a *f* (forte) marking.
- Staff 8:** Features a *f* (forte) marking.
- Staff 9:** Features a *pp* (pianissimo) marking.
- Staff 10:** Features a *pp* (pianissimo) marking.

Coda

3 16 3 3

8 12

11

22

2

2

3 2

L'illusion: Quadrille par M.^r Z.

3

Oboe 1^o 9.

Mus 674

N^o 1^o

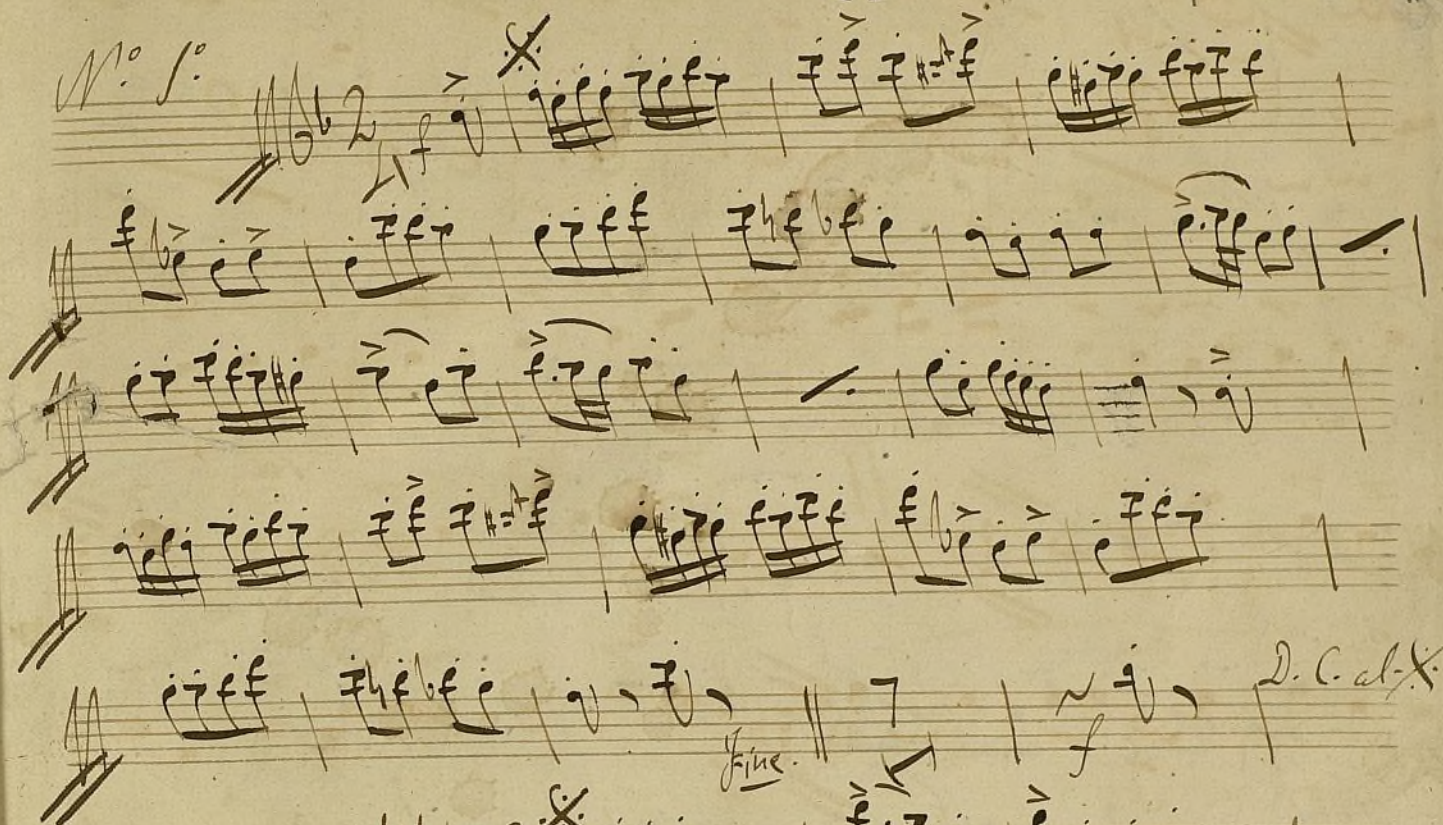

N^o 2

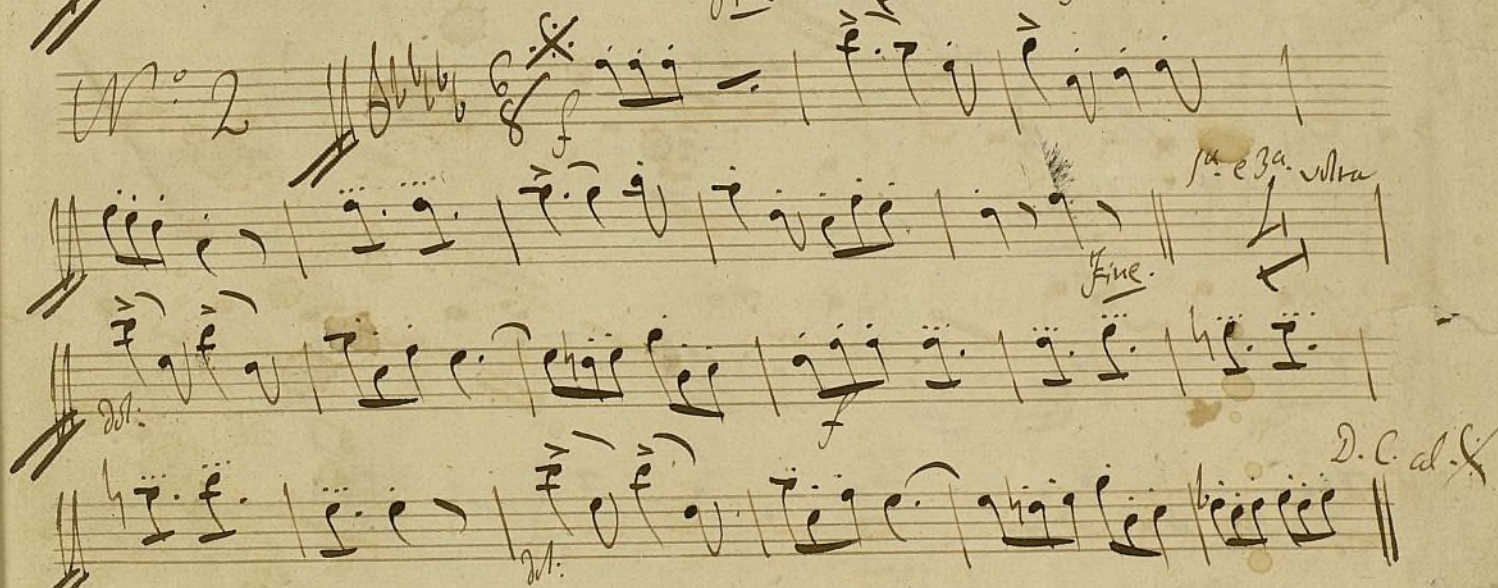

2^a e 4^a volta

15

D. C. al. X.

N^o 3

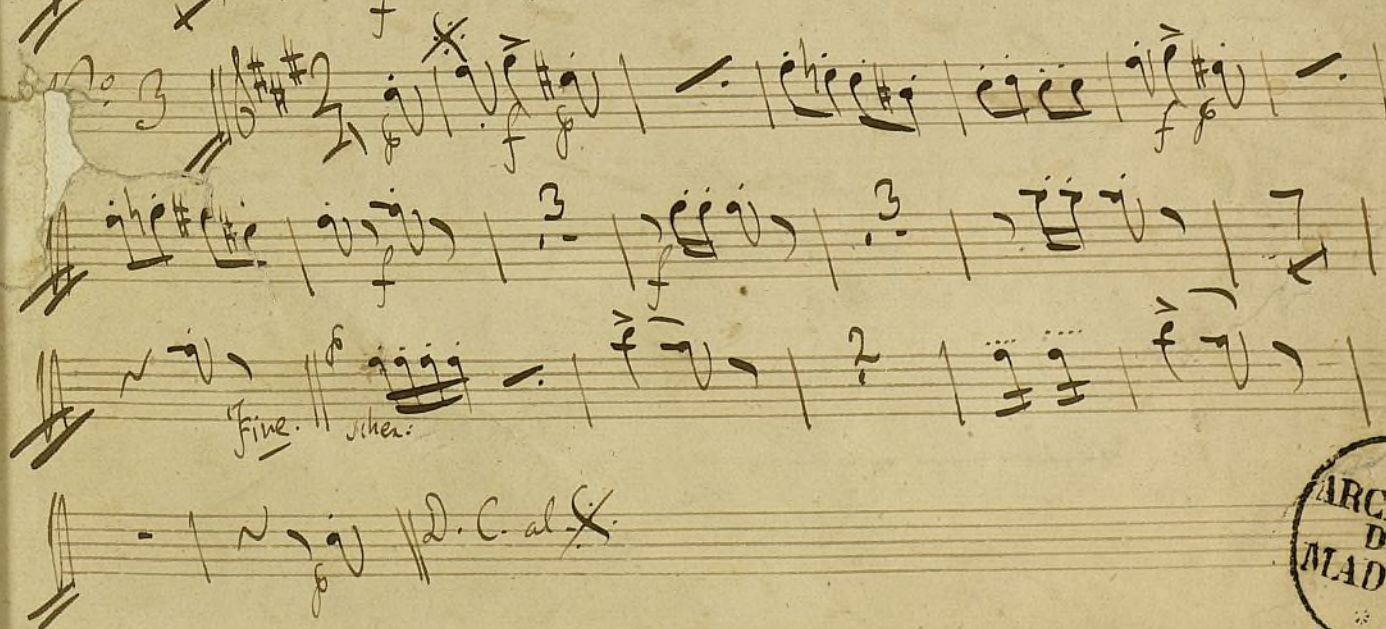

4.

Oboe 1^o

Aria de Clarinete

Macbeth.

Obce. 1^o

And.^{mo} $\text{F} \text{ major}$ $\frac{6}{8}$ 8.

3.

2.

V. O. P.

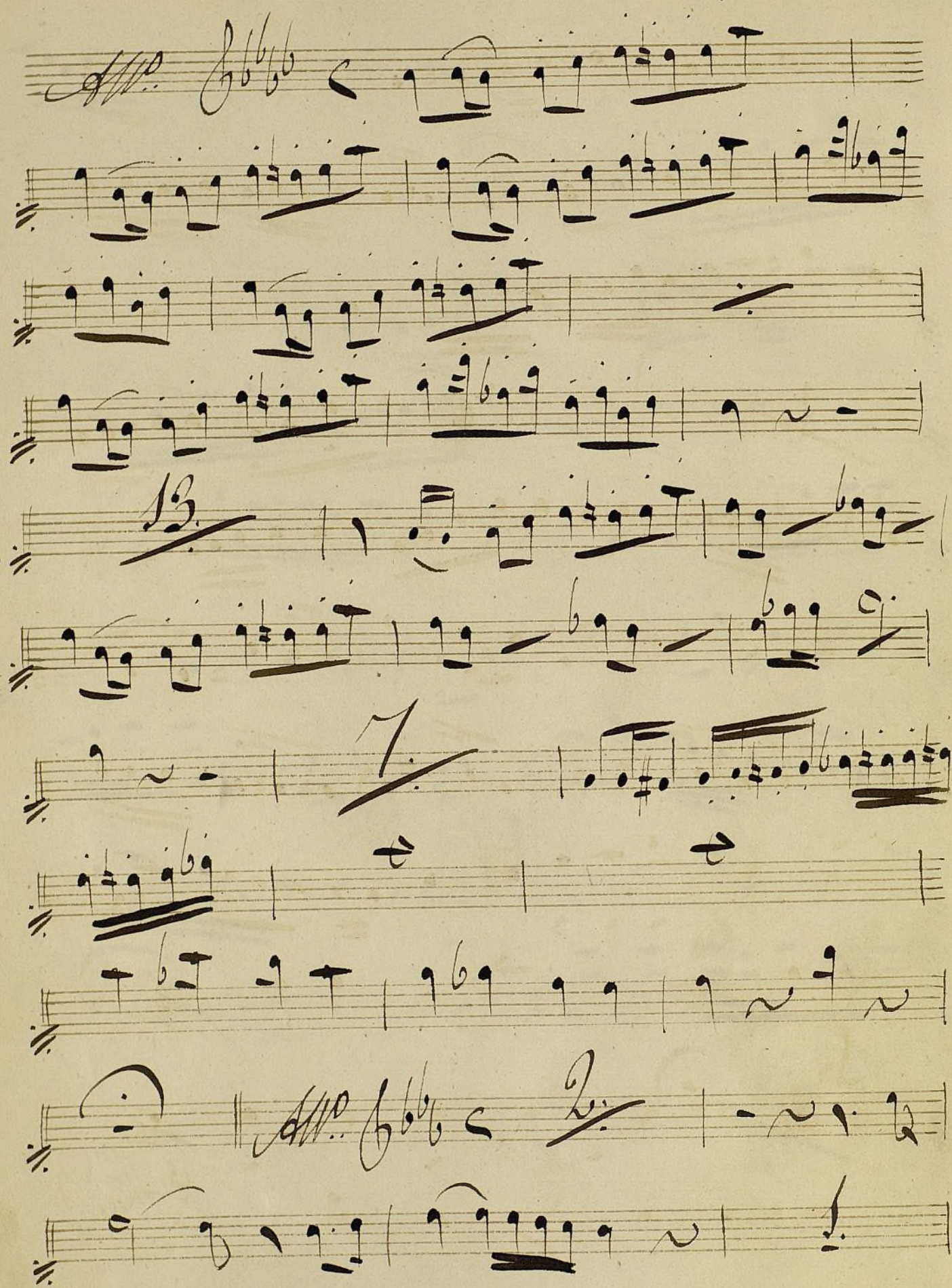

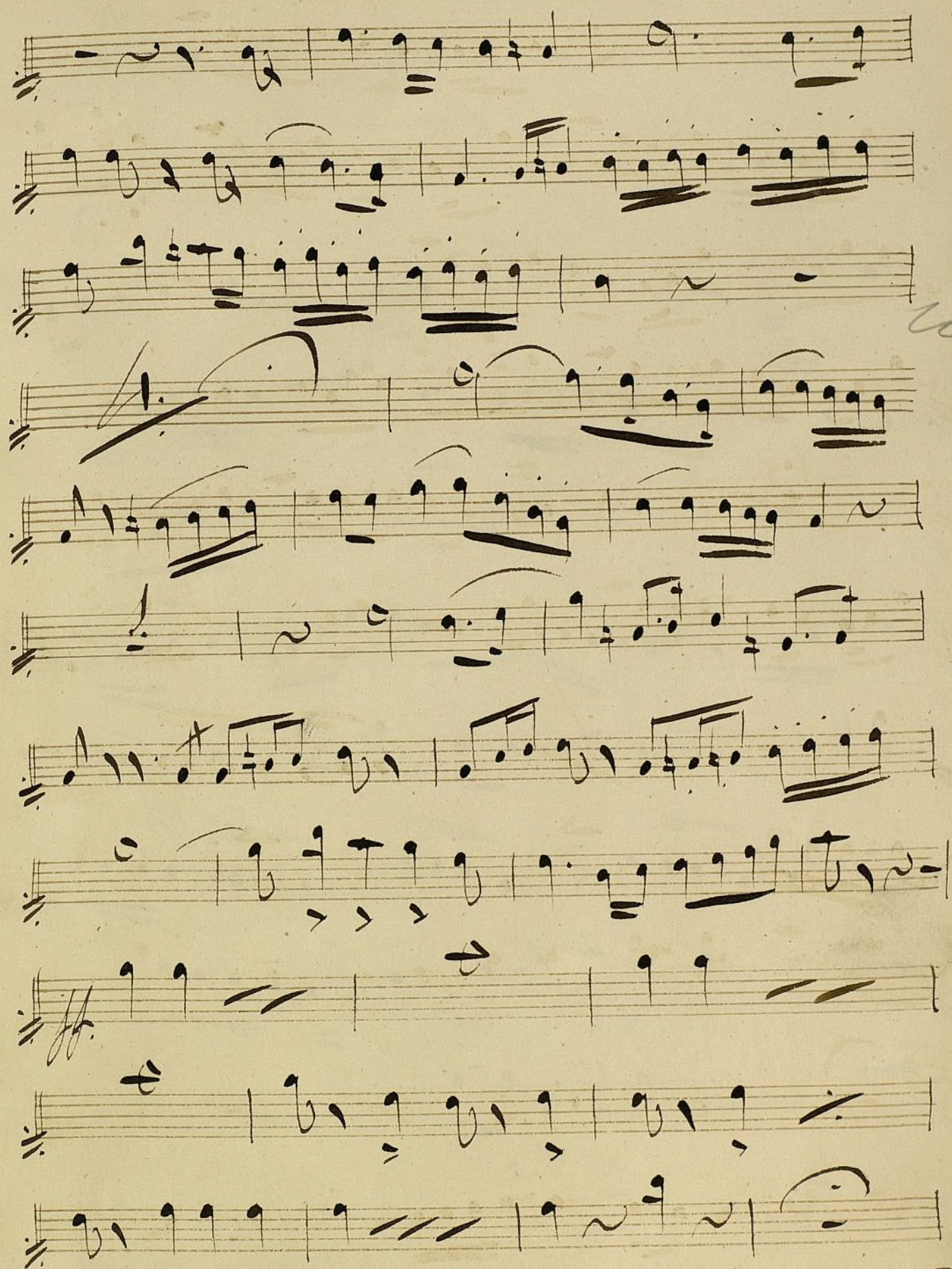

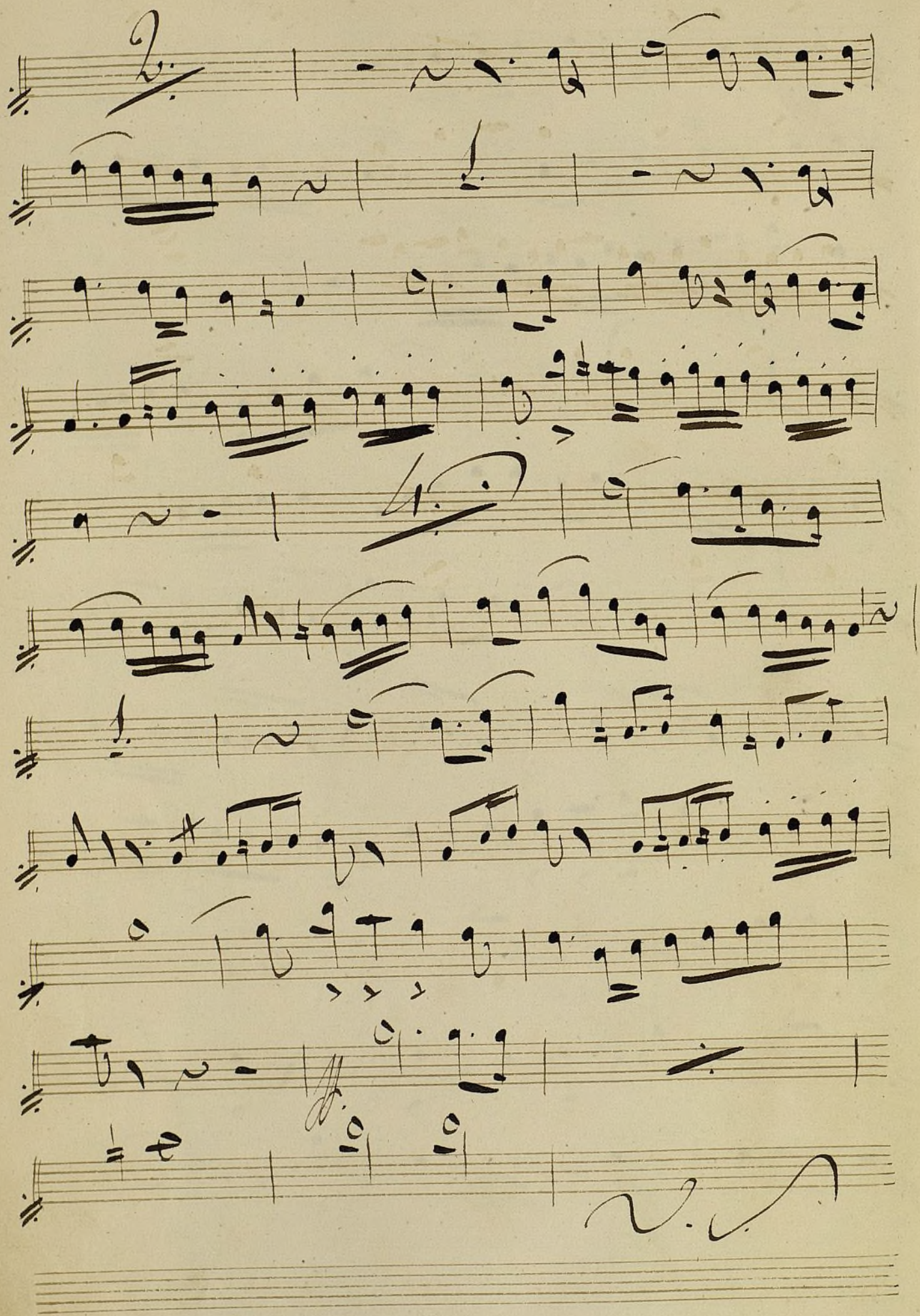

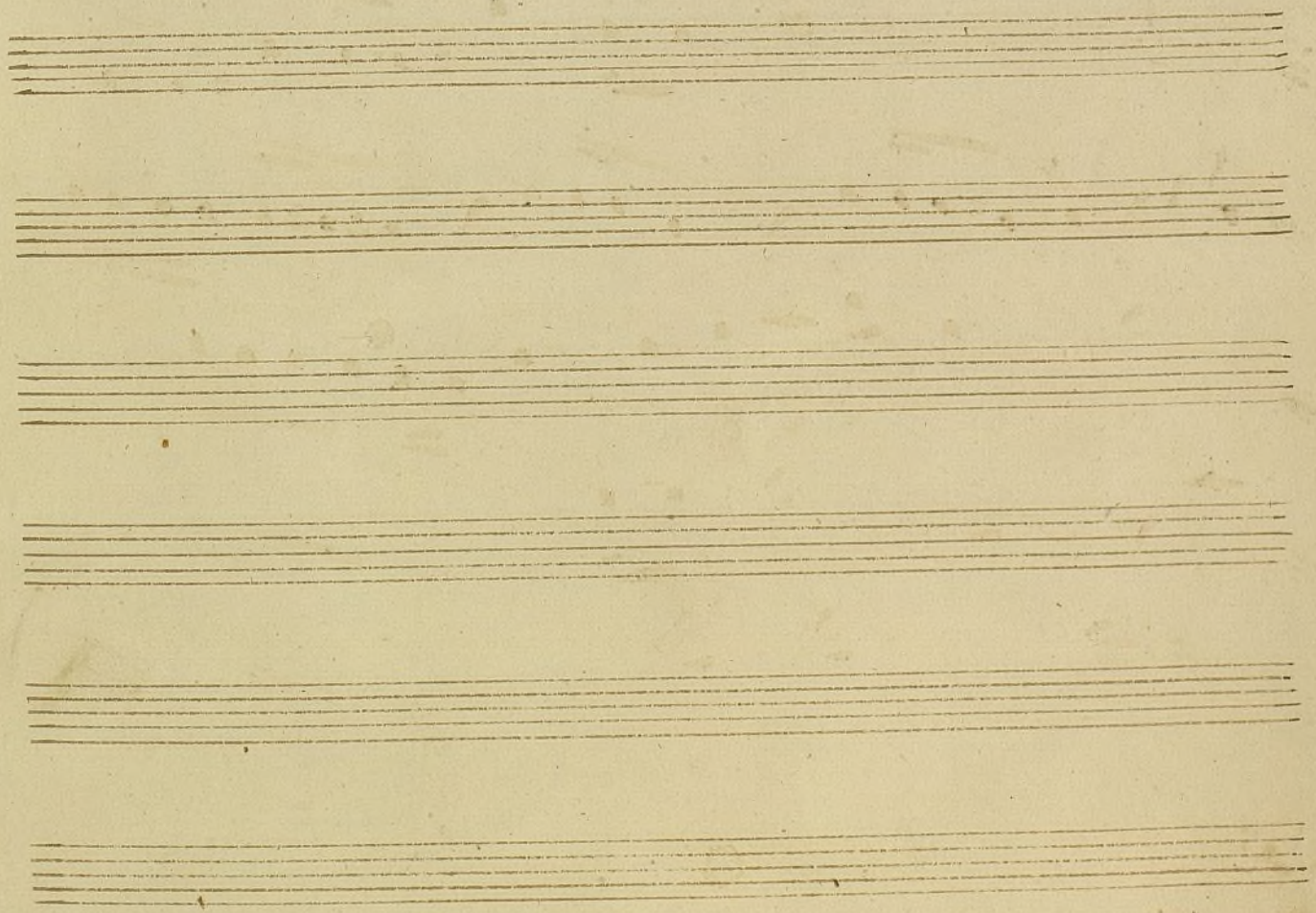
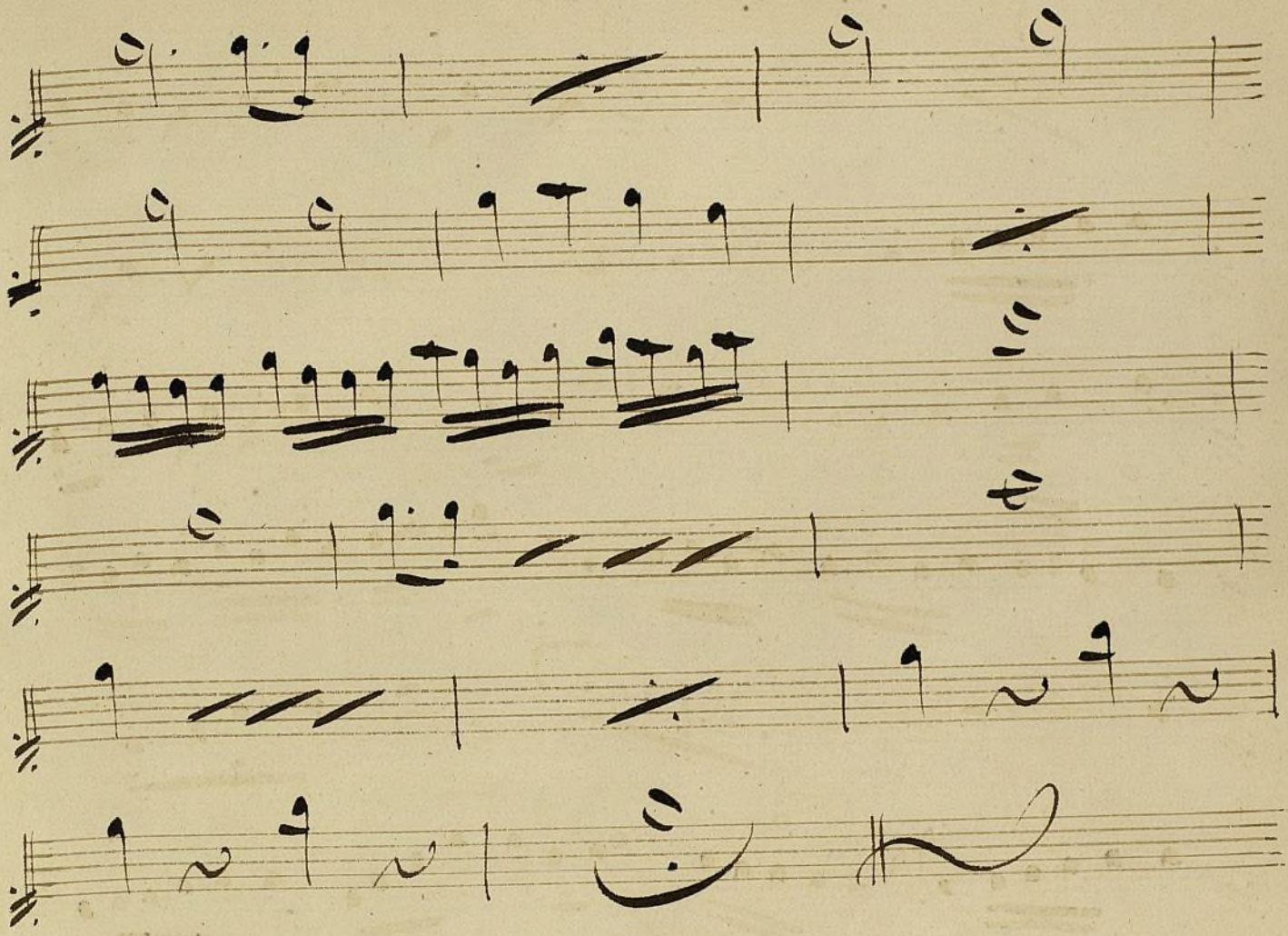

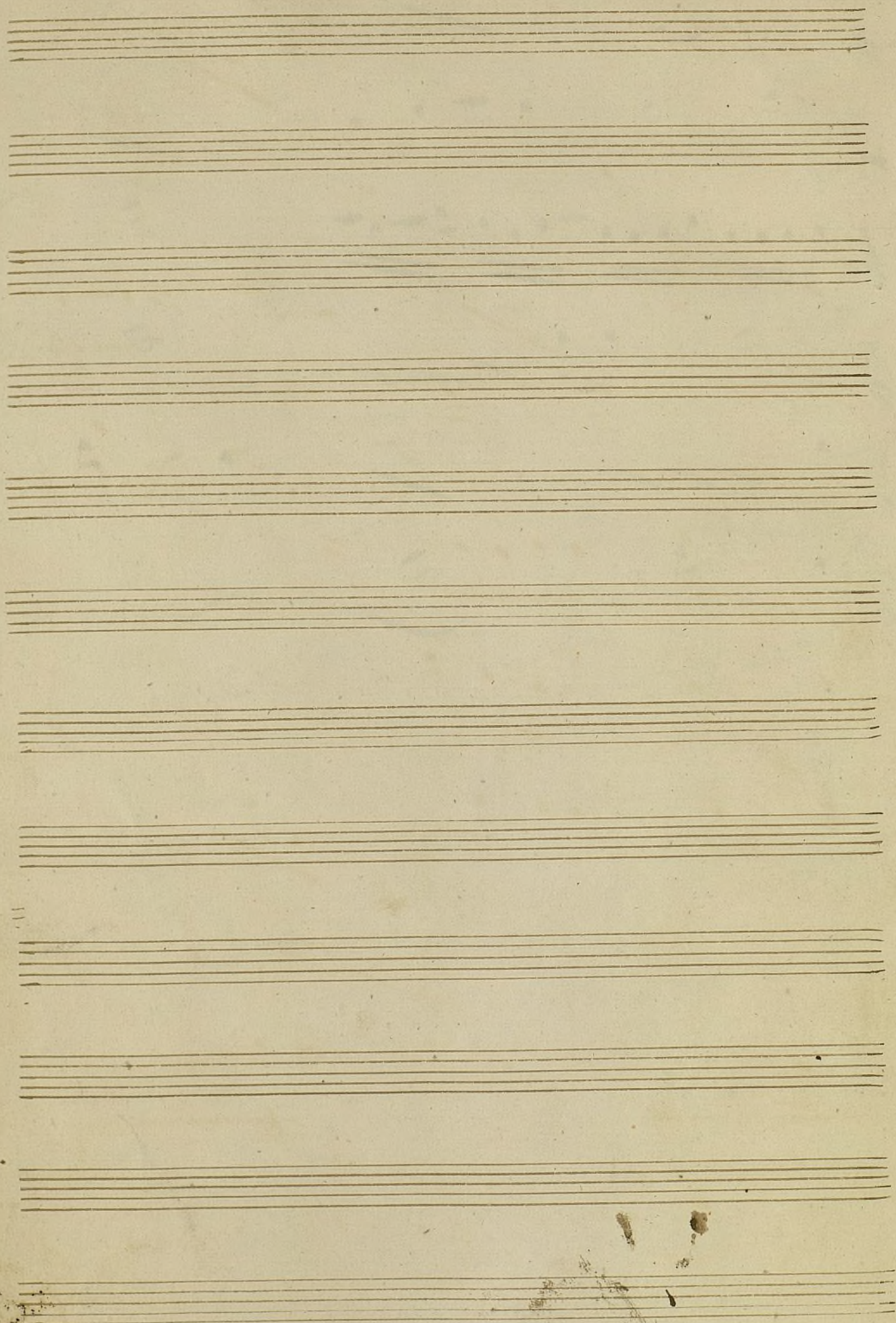

Sinfonia 5. El Turió Errante Obce 1.^o

Mus 674

And^{te} no mucho 8: # 2/4 6.

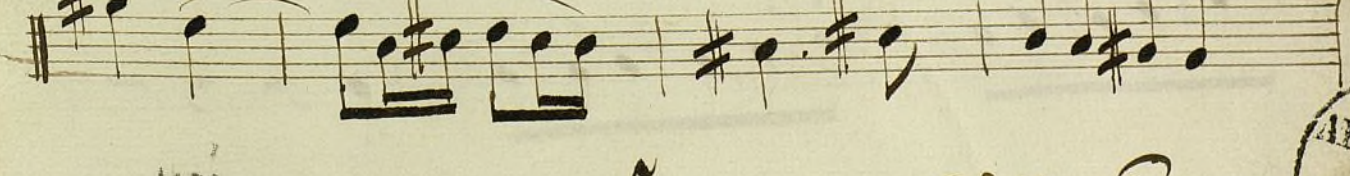
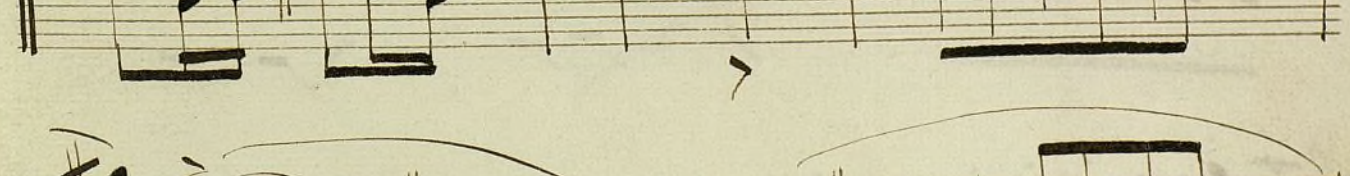
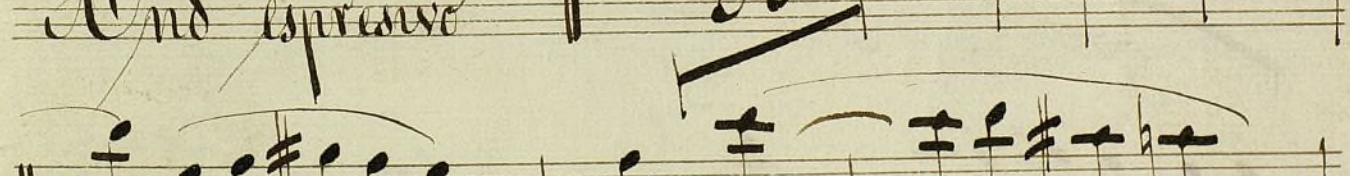
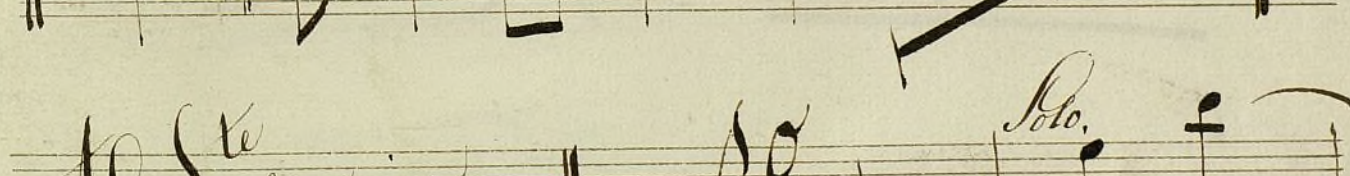
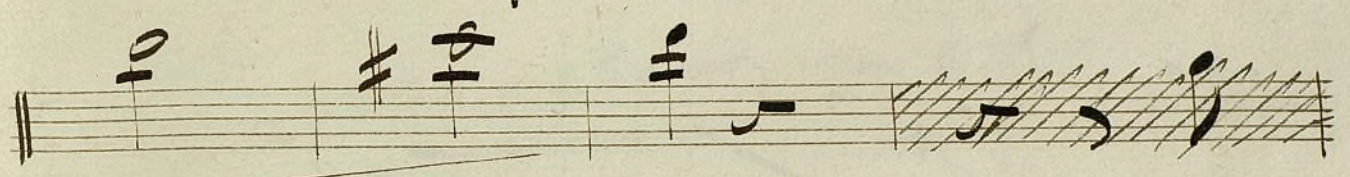
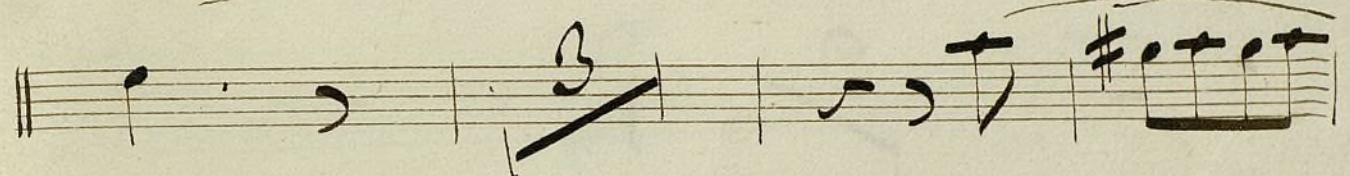
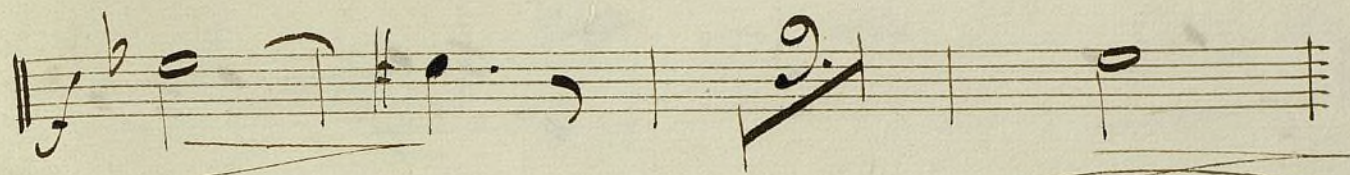

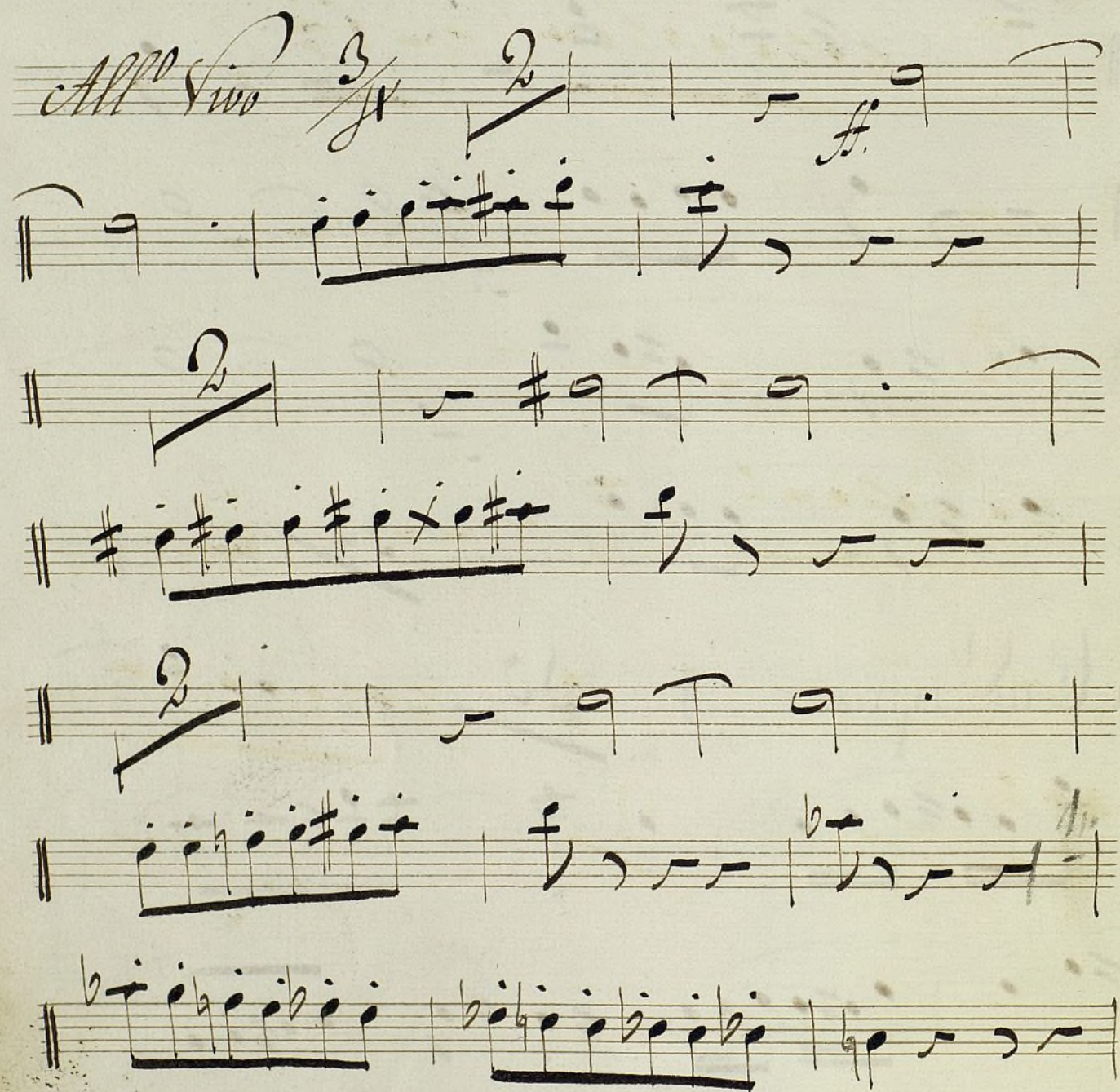
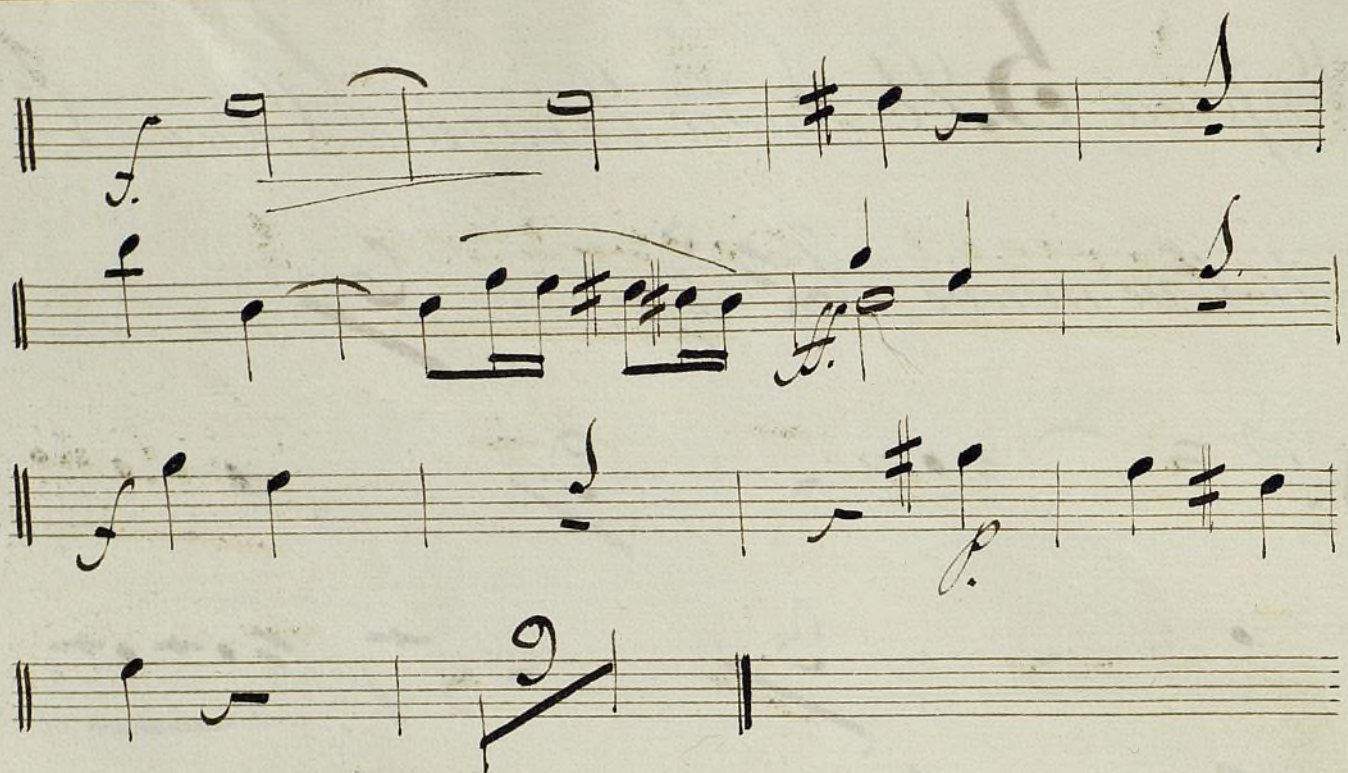

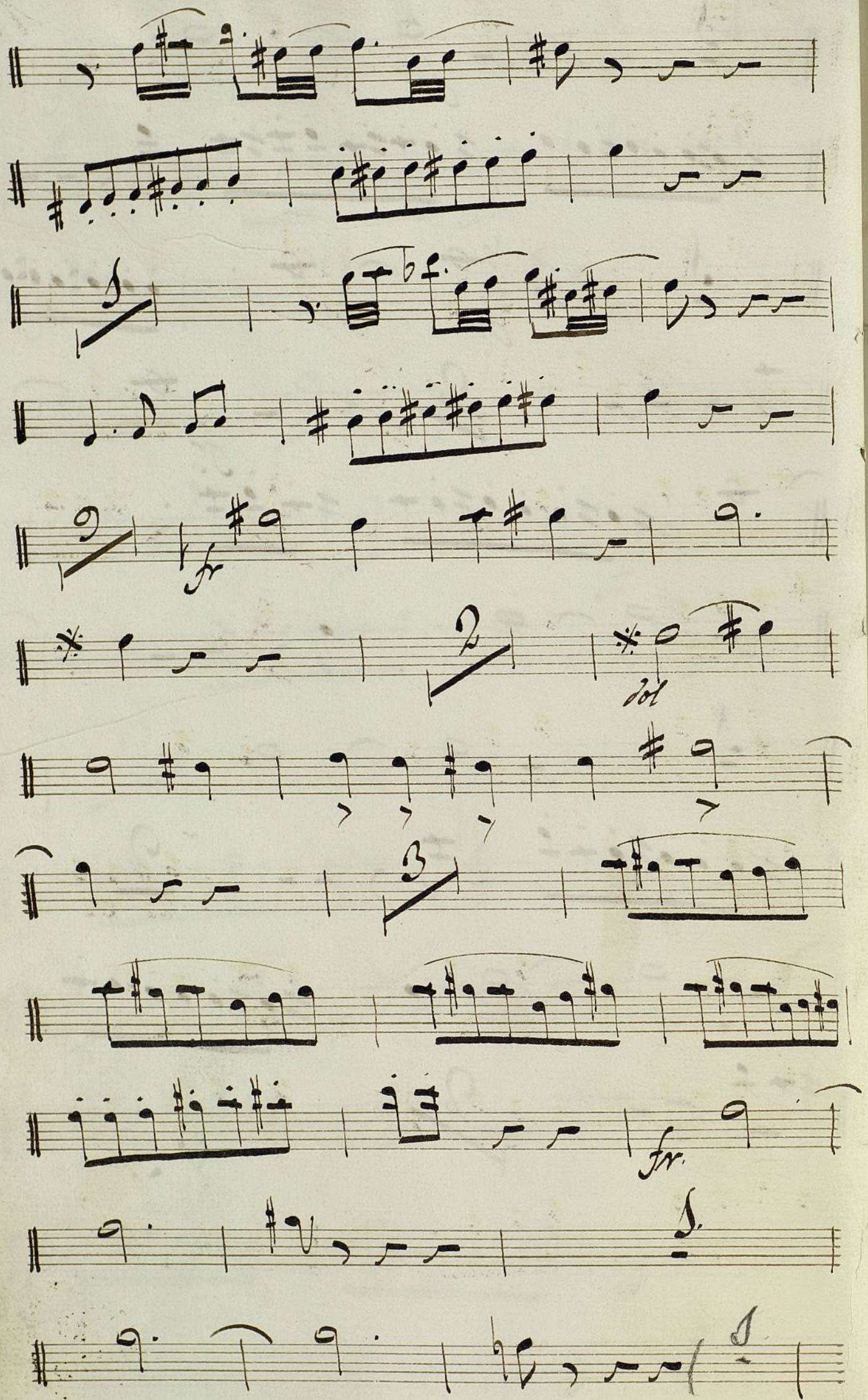

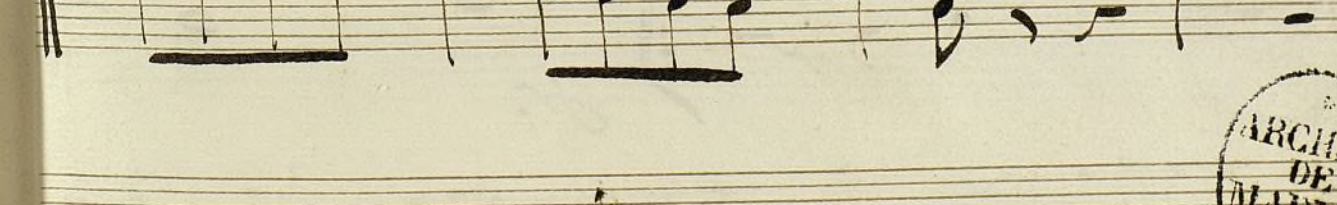
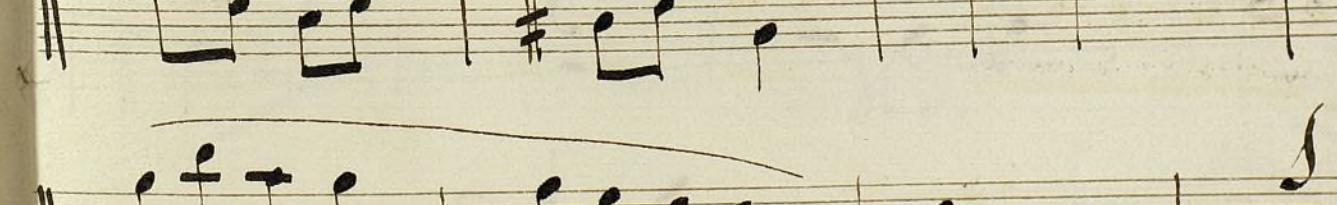
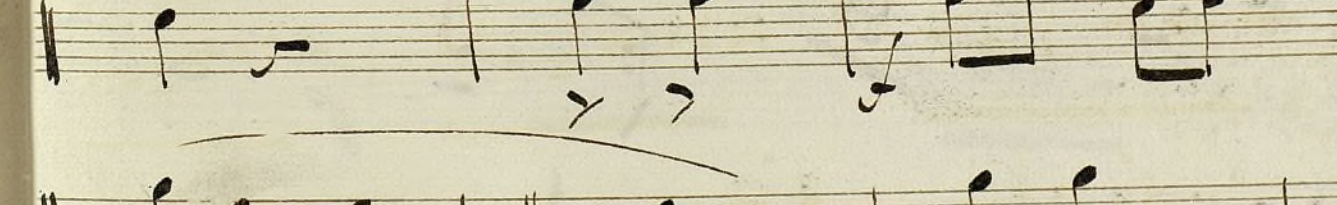
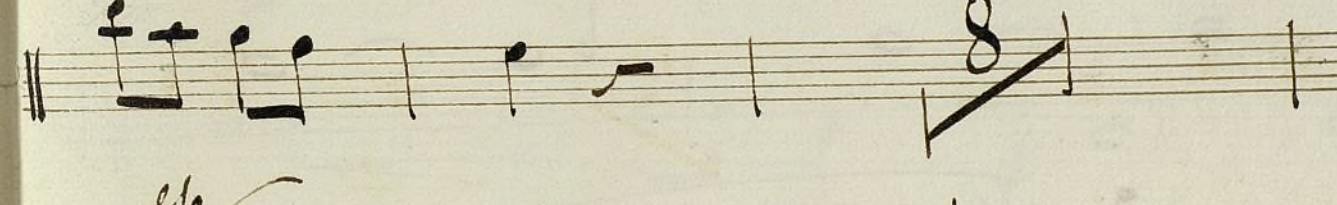
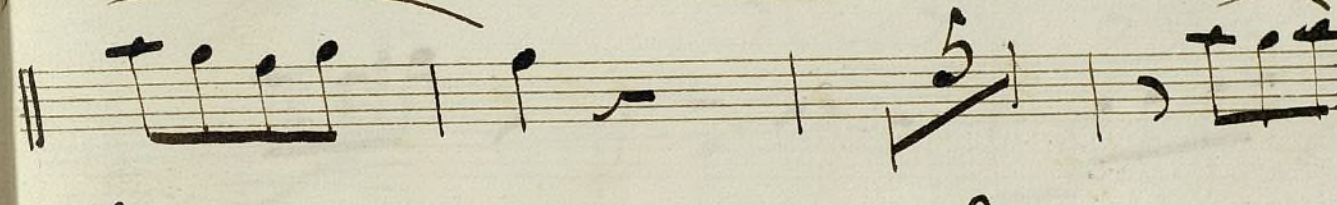
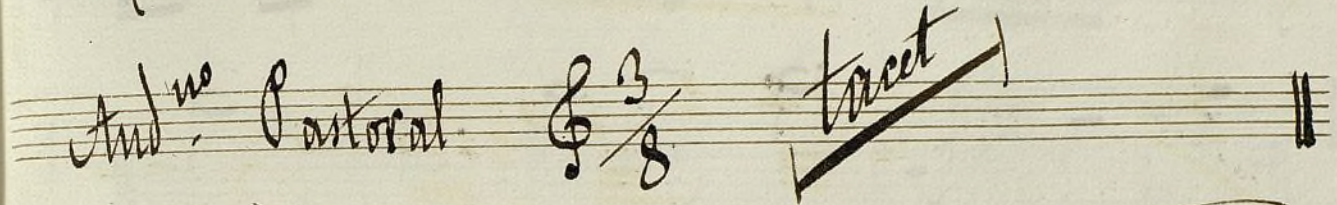
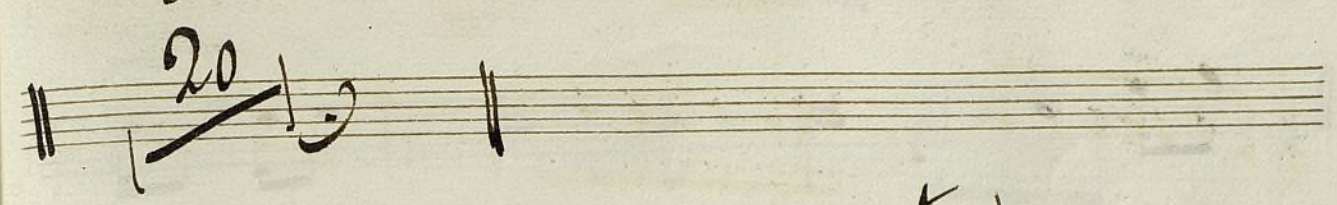
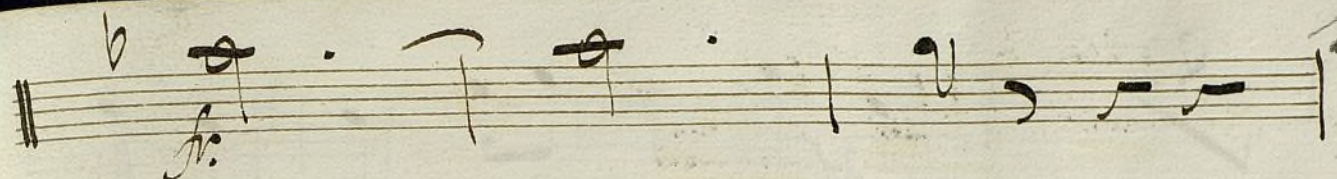

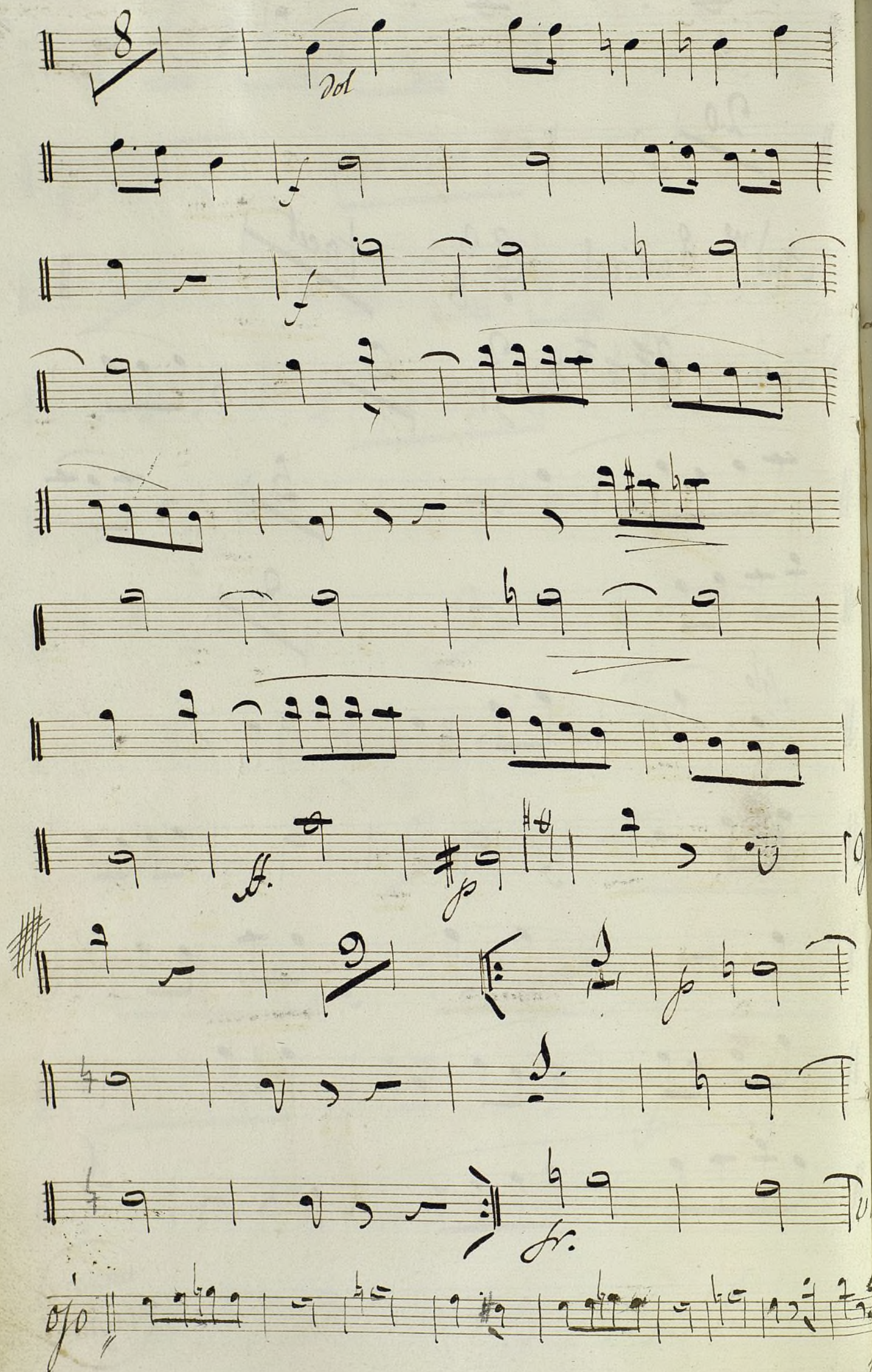

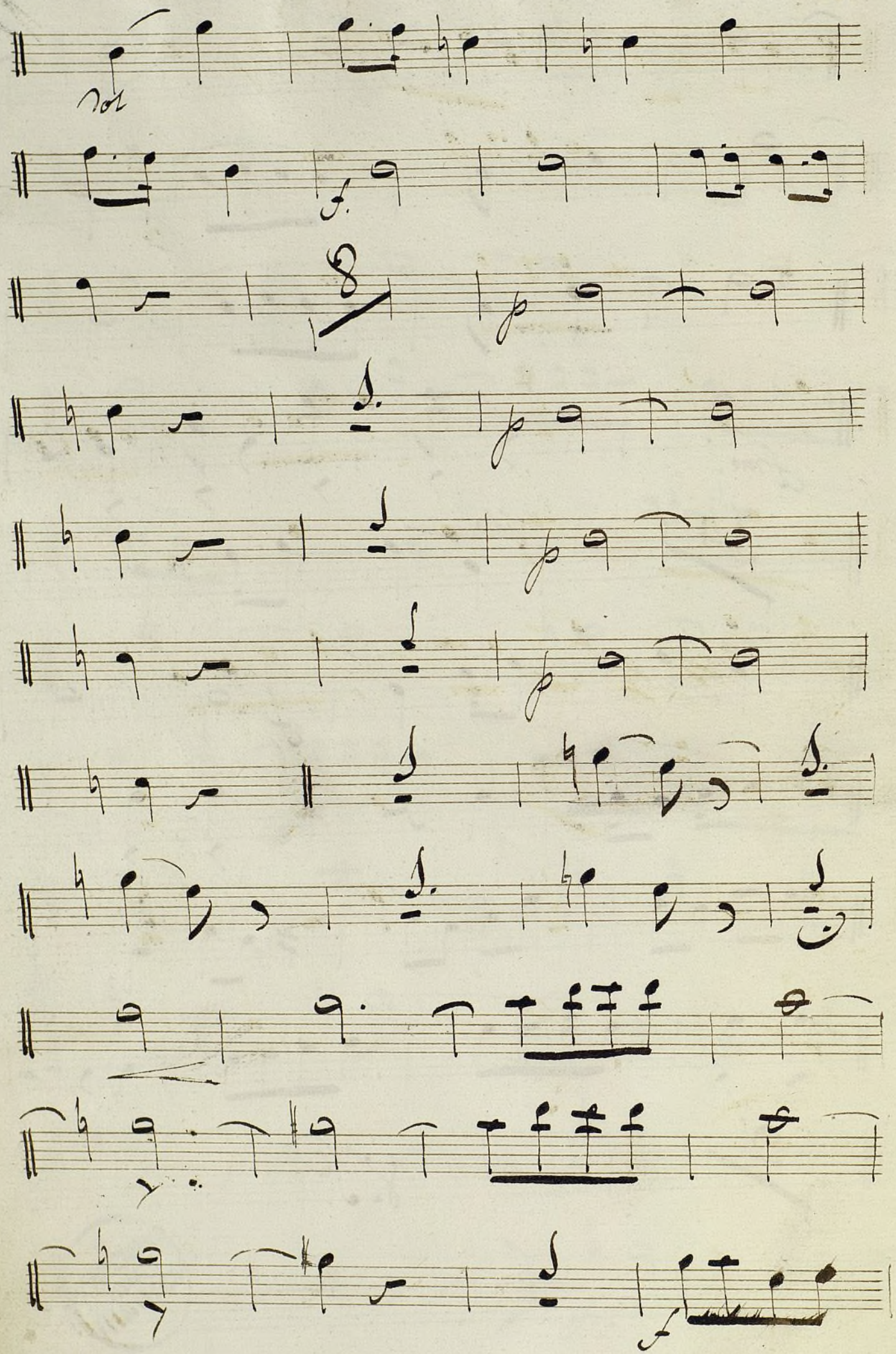

6

19.

Mus 674

Obbe I.^o

Los Gemelos

o sea

Potha Vals.

del mro Galdoni

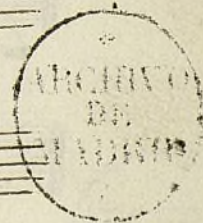

And.te $\text{G}\sharp$ $\frac{3}{4}$

Decord.

Solo
dol

Polka

*Requiesce todo dos veces desde la O hasta aqui y
Luego. Sigue sin pararse.*

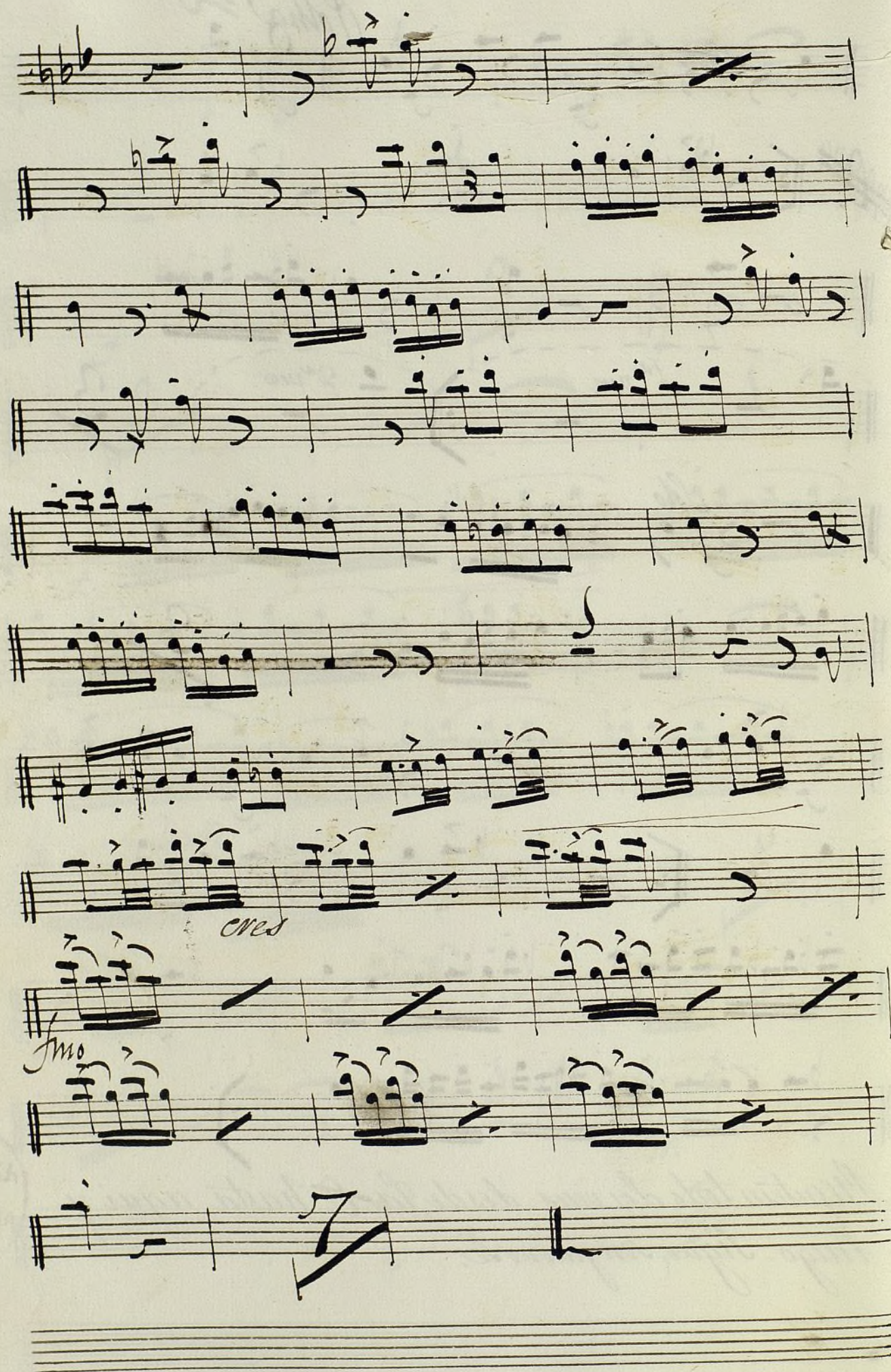

Wals

Fin

*este comp. sirve para
continuar la parte*

*este compas sirve para
concluir enteramente*

*repite todo el Wals dos veces mas
y concluye con el compas q
dice Fin.*

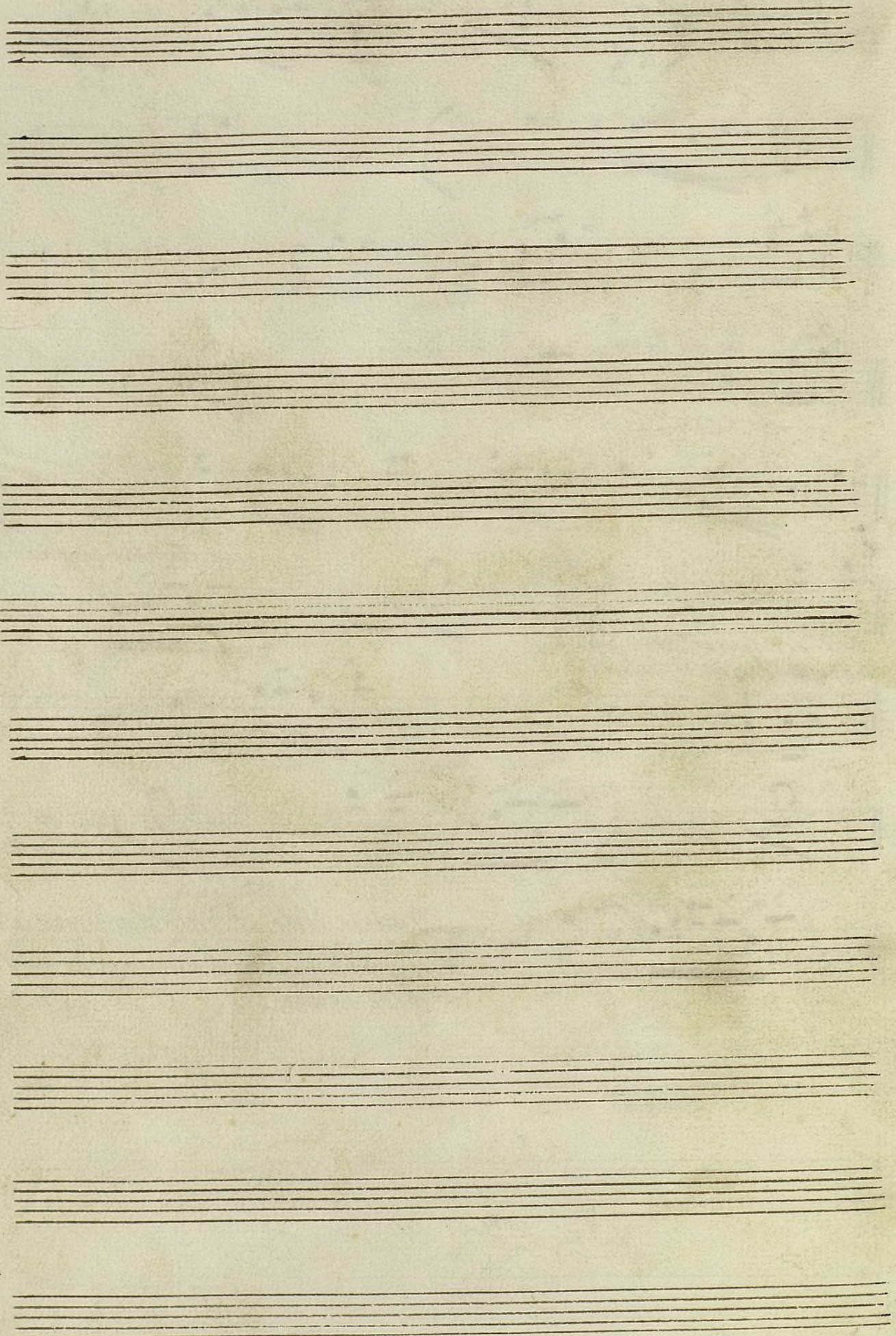

7

18.

Mus 674

La Guardia Morvible.

Rigodones por Borisio.

Oboe 1.^o

(Face.)

Fres
Polkas de Barbieri 8

Noe 1º/9

No 1º

Mus 674

Mag.

Fin

D.C. al F.

No. 2. La rabia

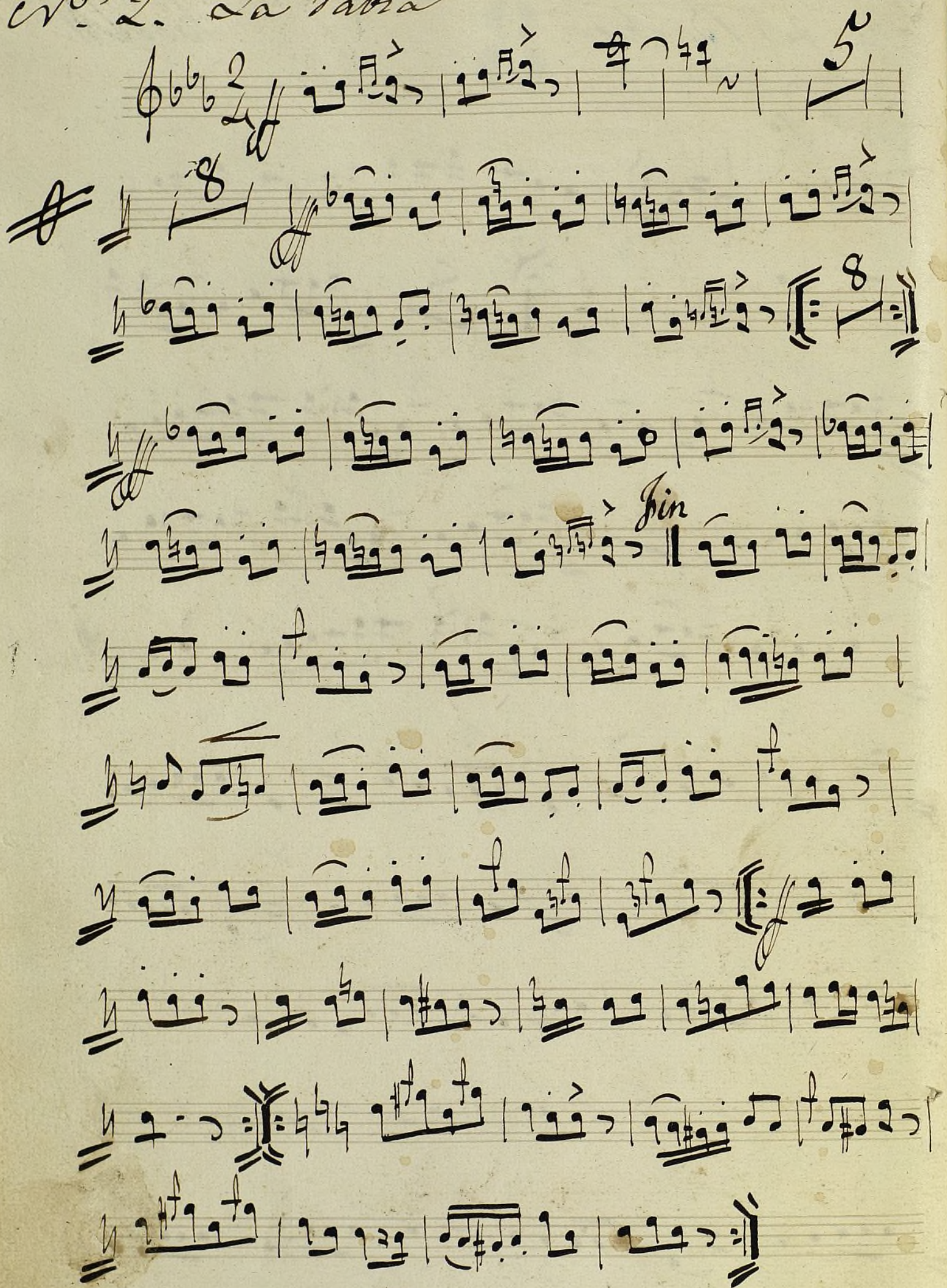

D.C. #

N.º 3. *Luise Polca*

Madrid

Andantino

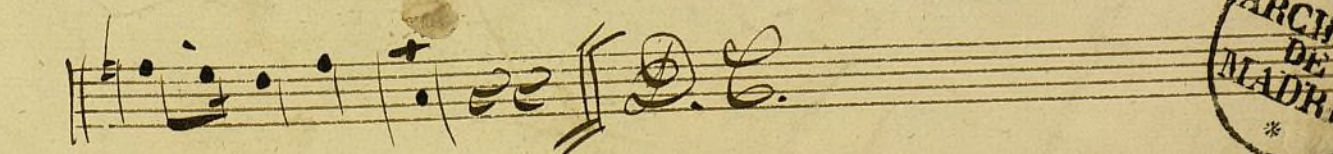
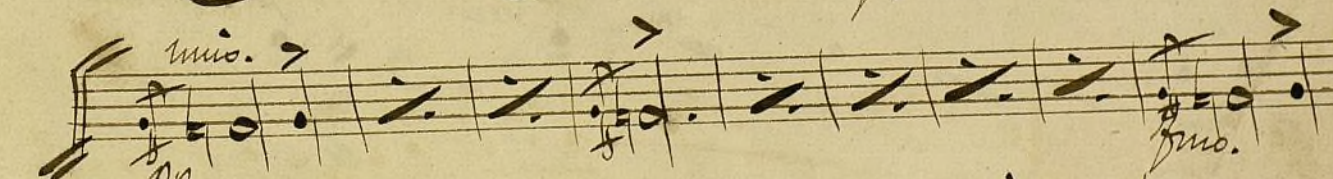
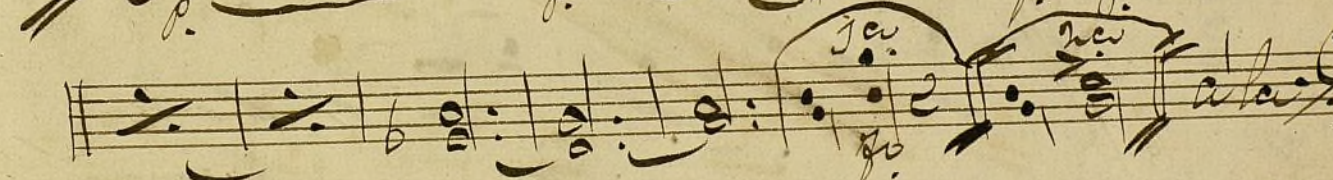
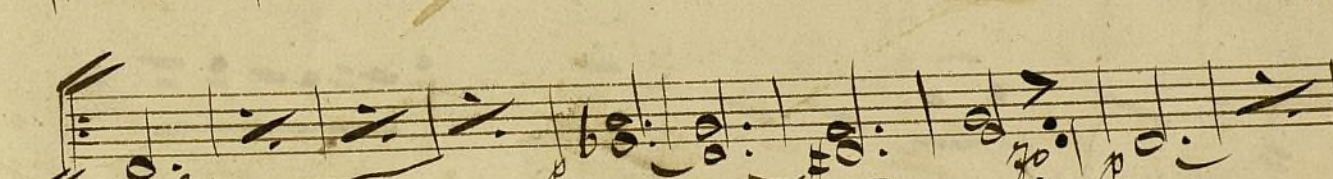
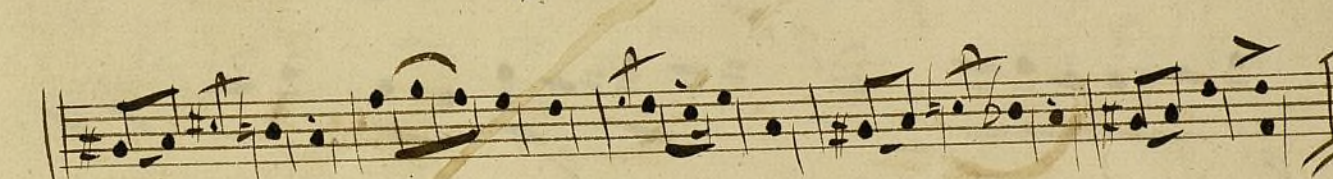
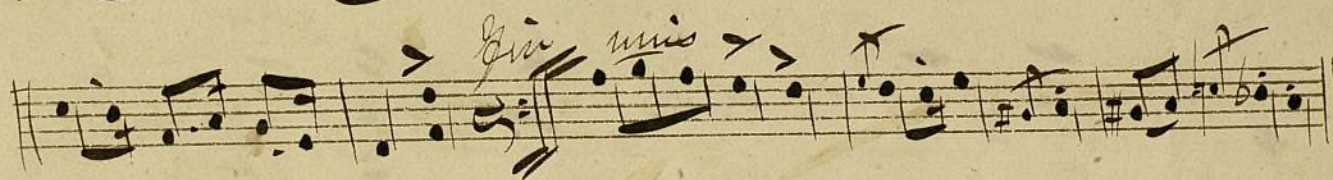
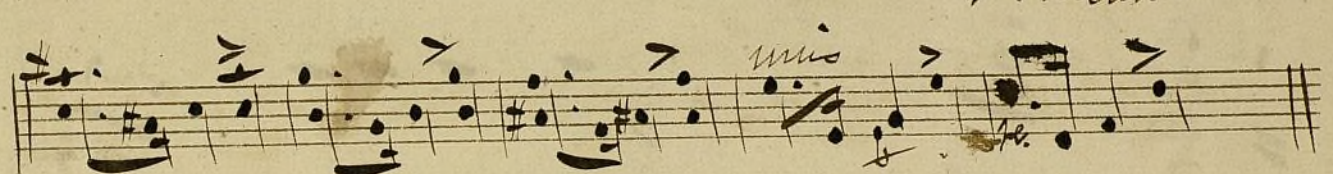
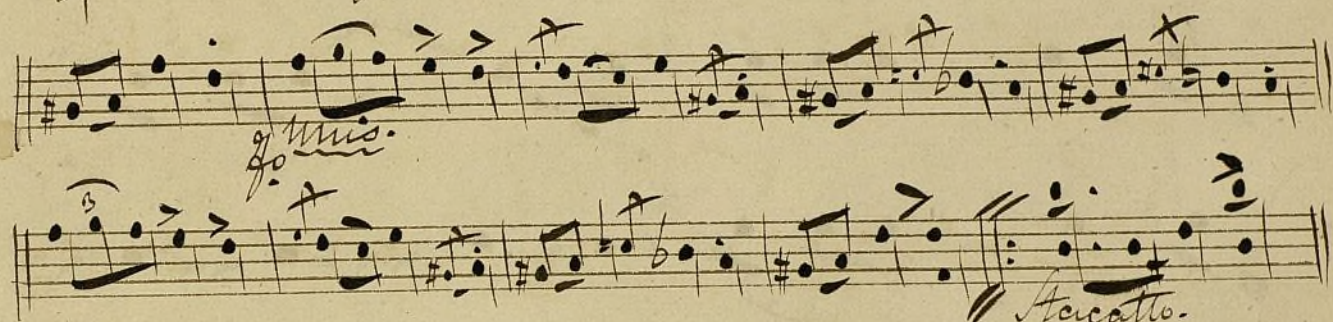
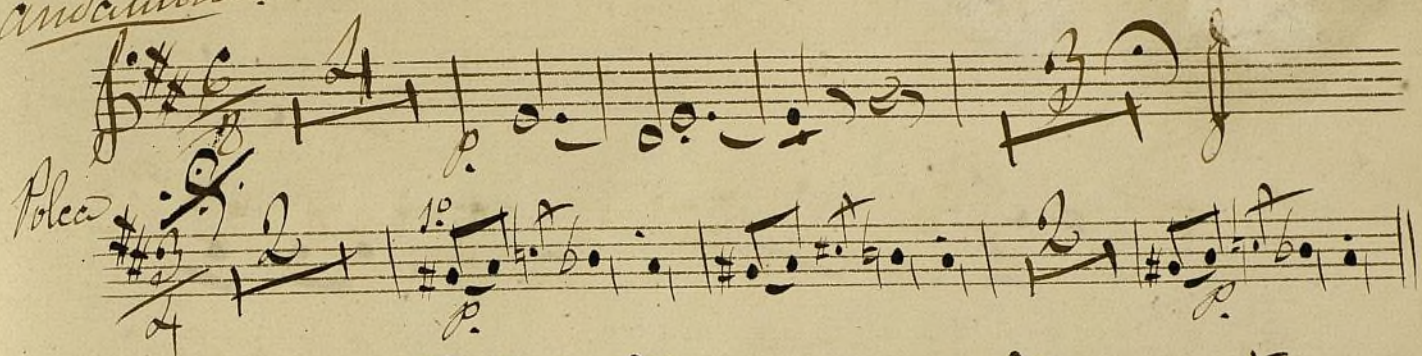

Waltzes.

Mr. J.

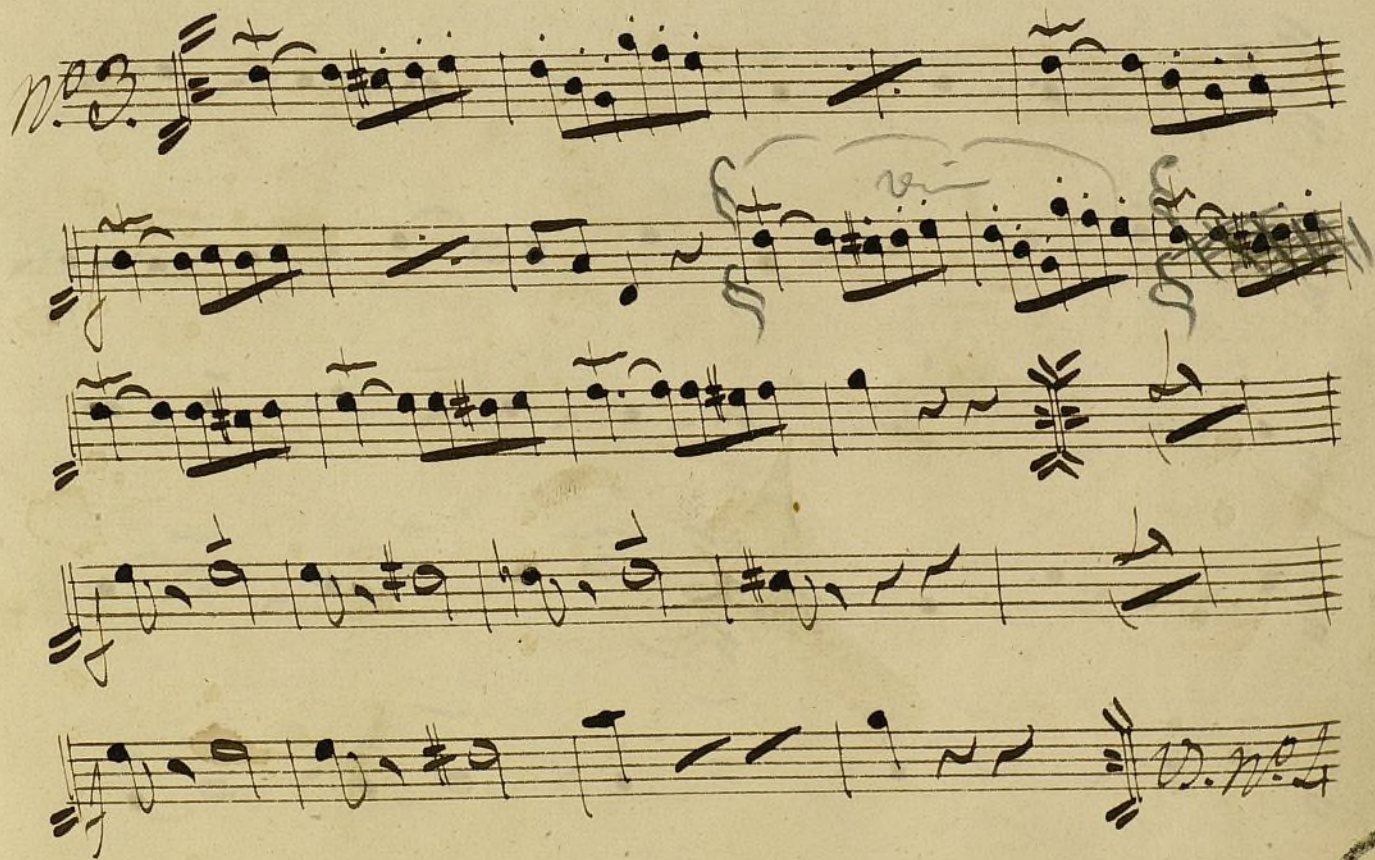
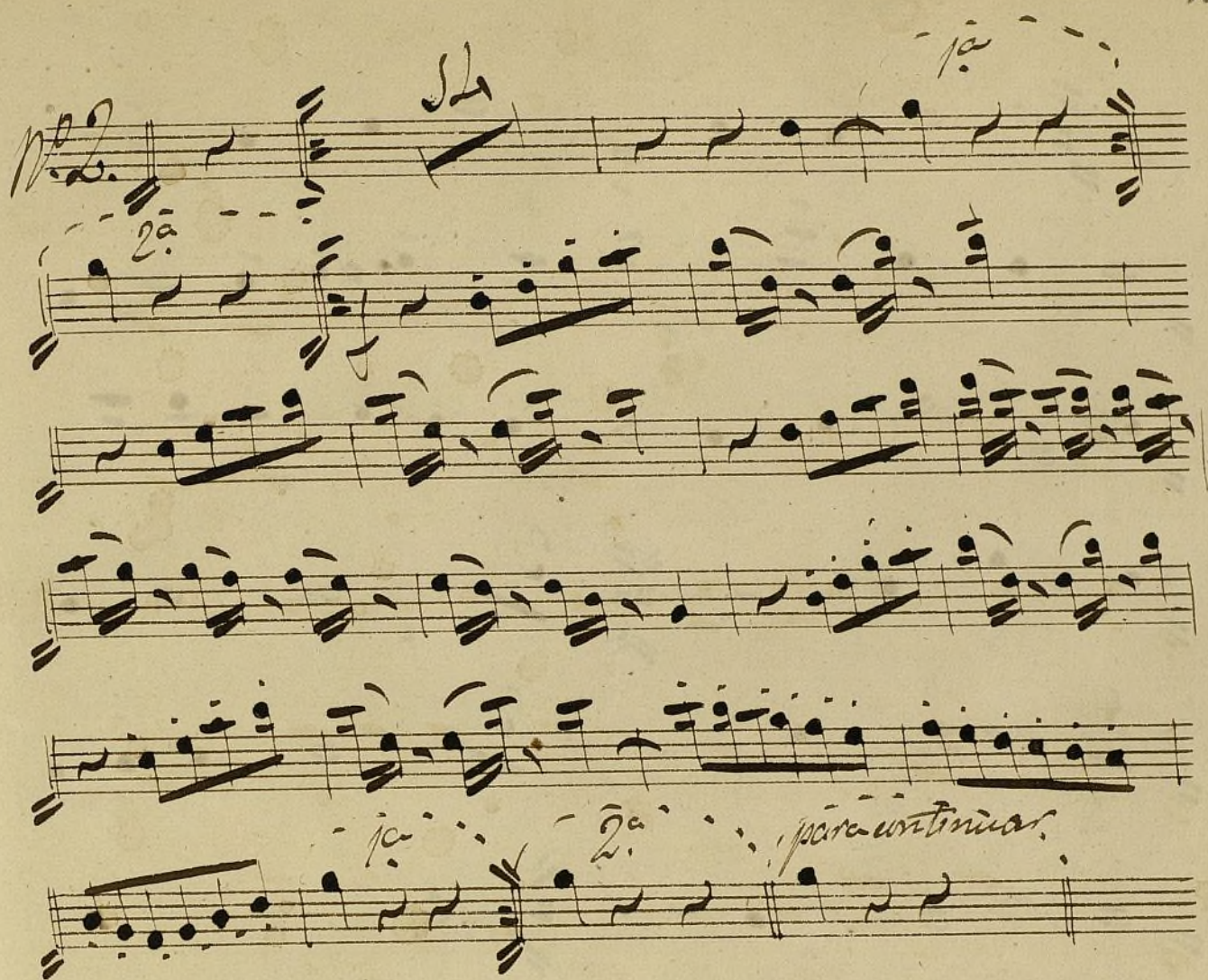

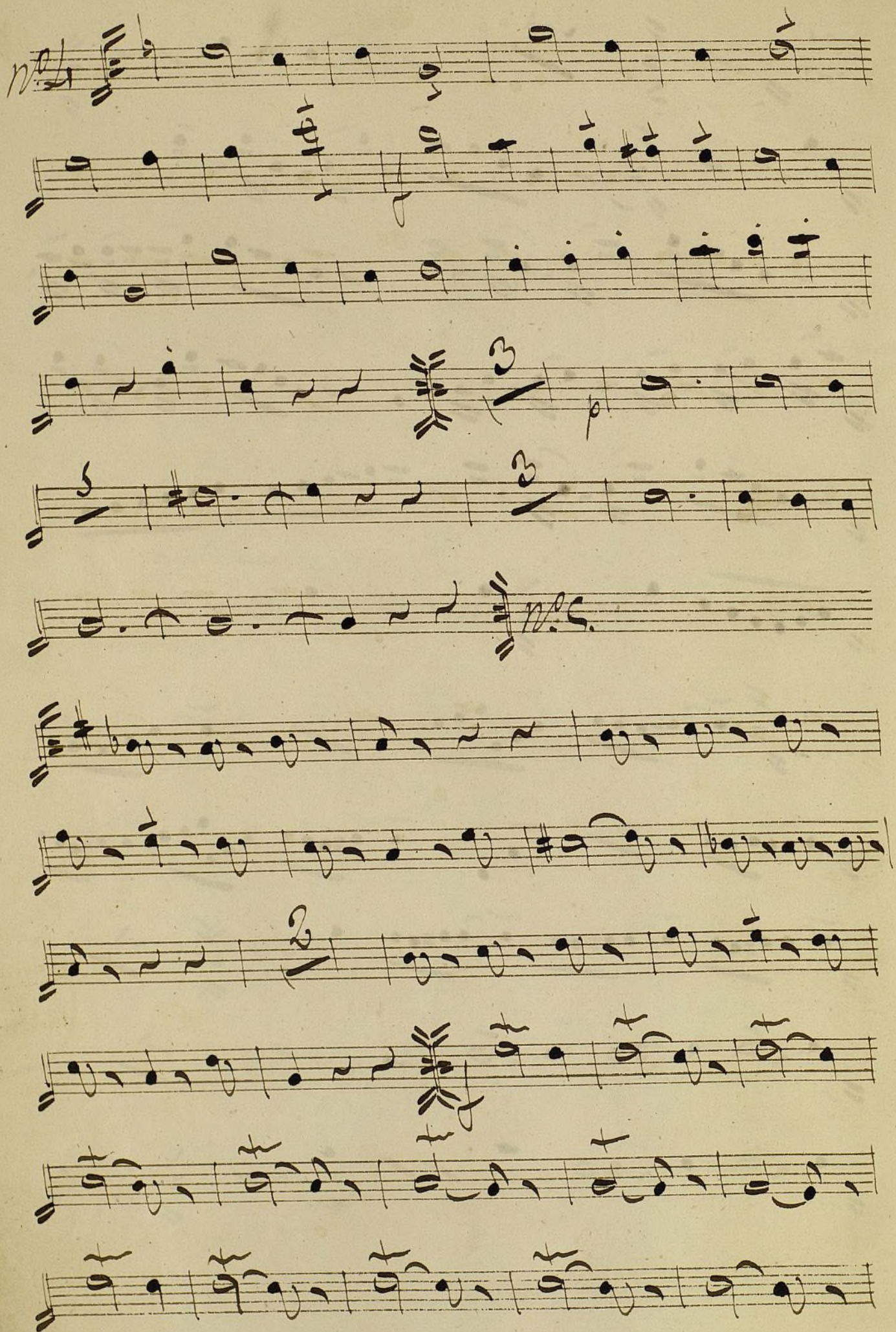

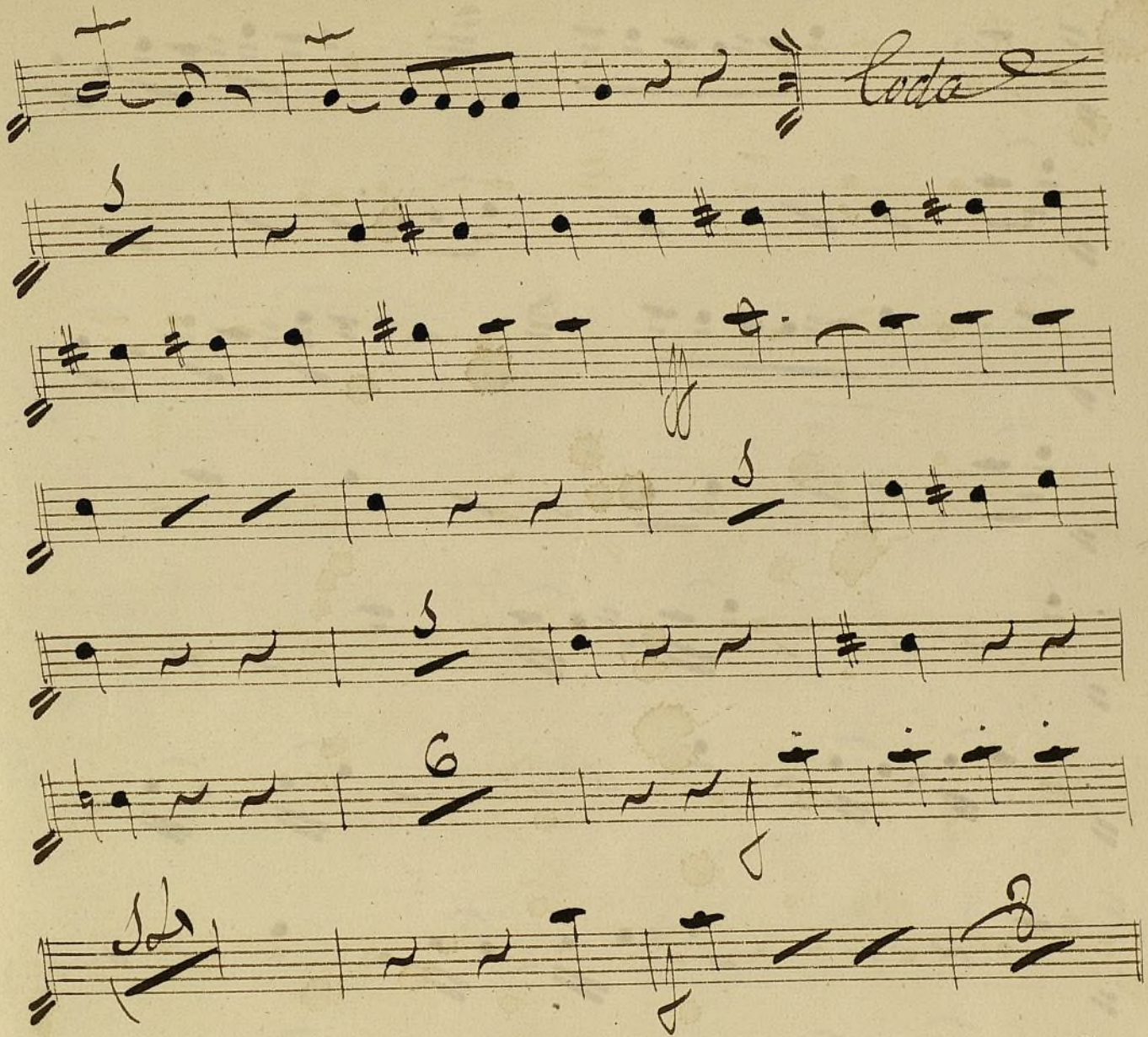

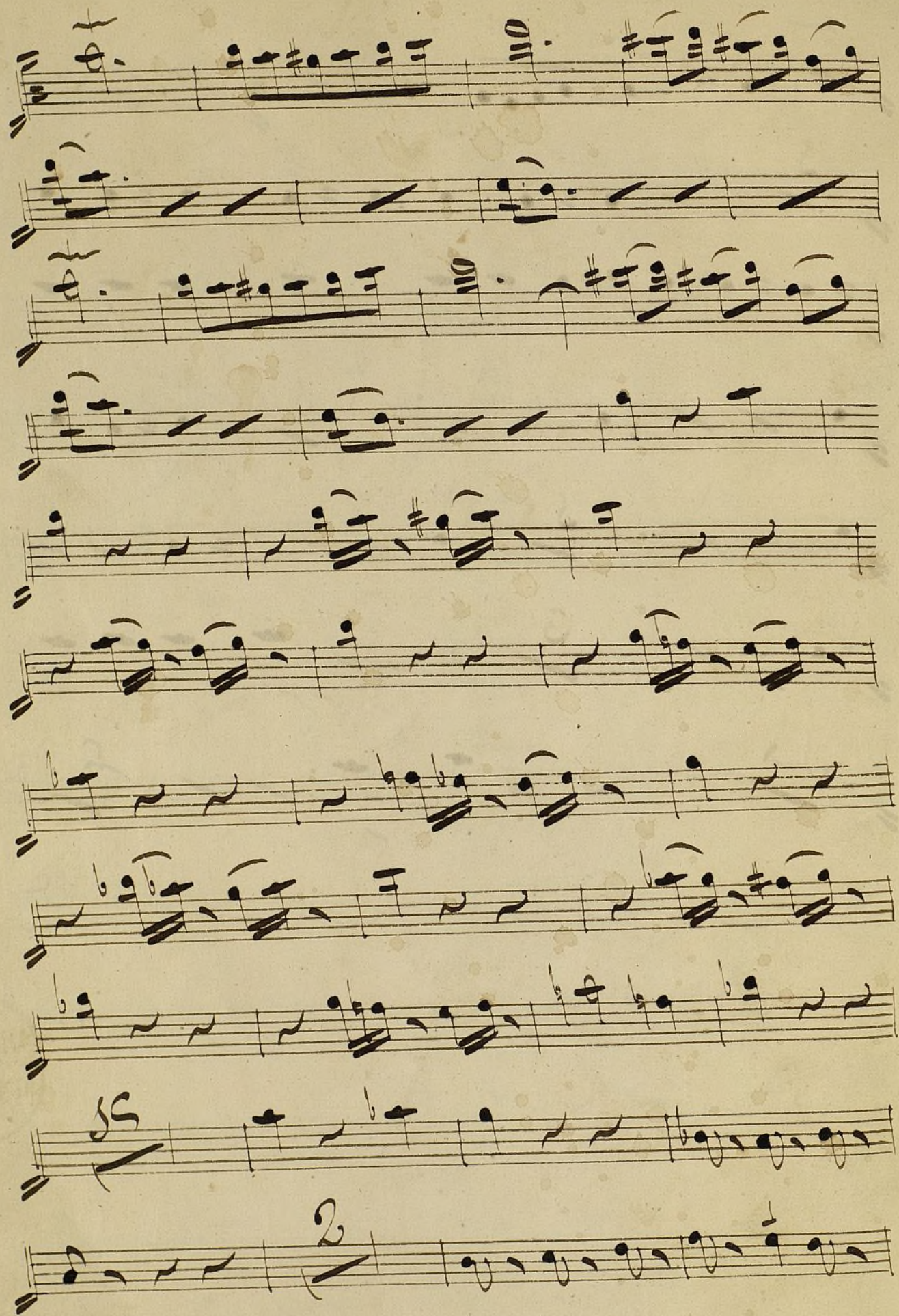

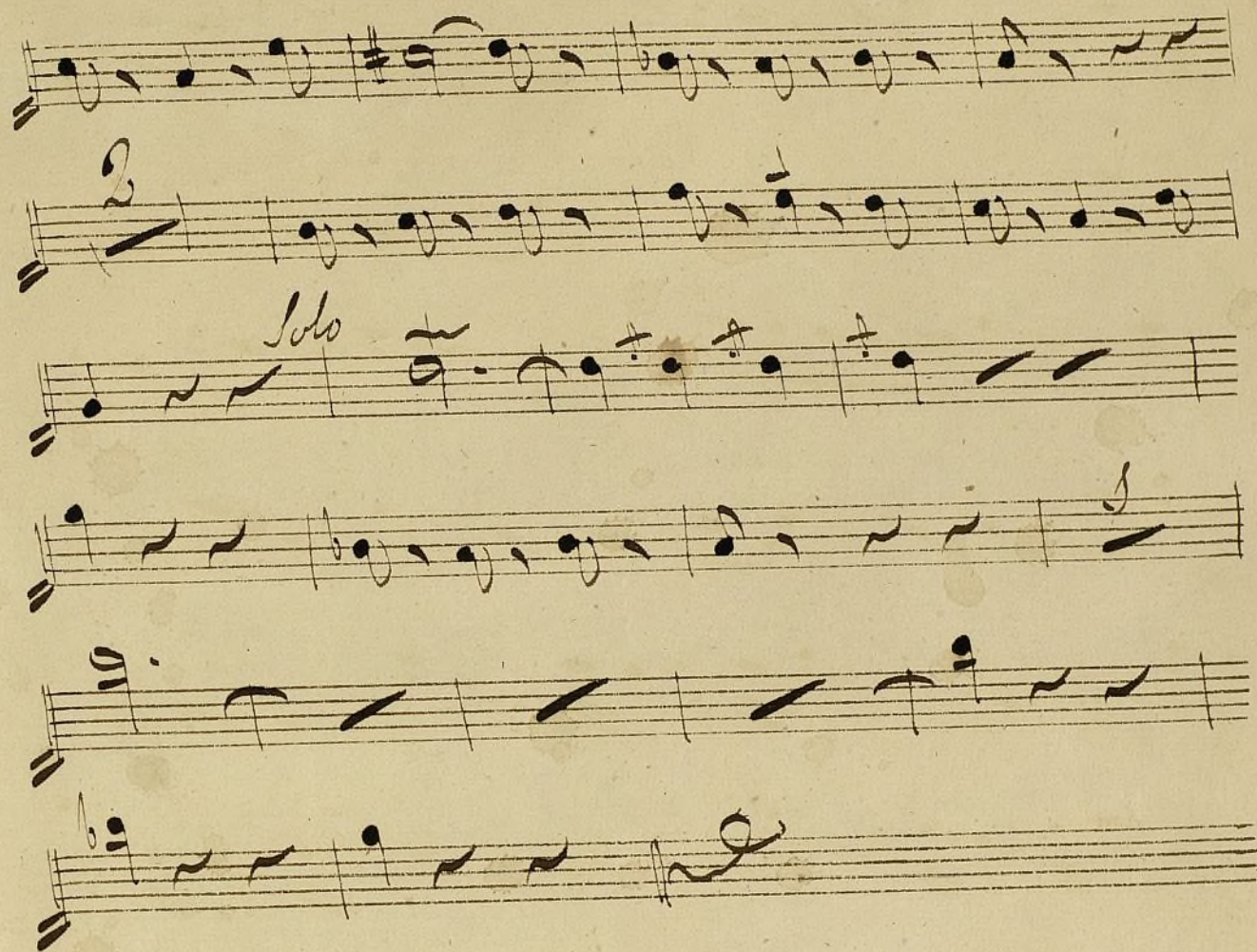

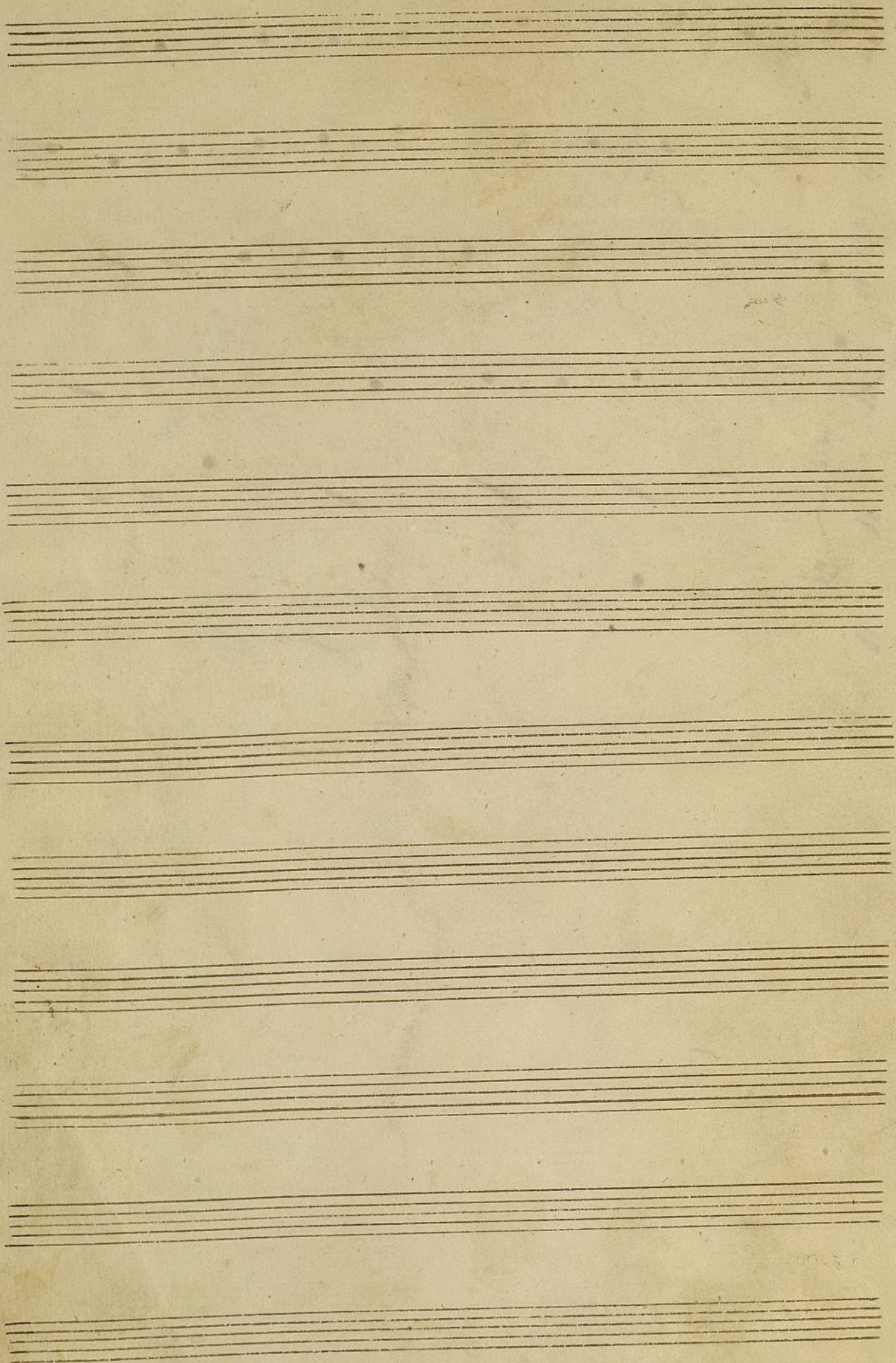

Padedu

10

24.
Obre 5.
Mus 674

Maestoso

3

And.^{no} Mosso.

29.

And.^{no} Mosso.

15

40.

Un poco mas lento.

Poco tempo.

V. G.

Solo.
Un poco mas lento

1.^a vez *2.^a*
All.^{to}

un poco lento

All.^o a me.

su ran-do poco a

un poco mas vivo

And.^{no moso.}
2/4
fr

Handwritten signature or initials.

Handwritten signature or initials.

And.te || 

M^{to} o tiempo de Toleo. || \sharp $\frac{3}{8}$ 52 |

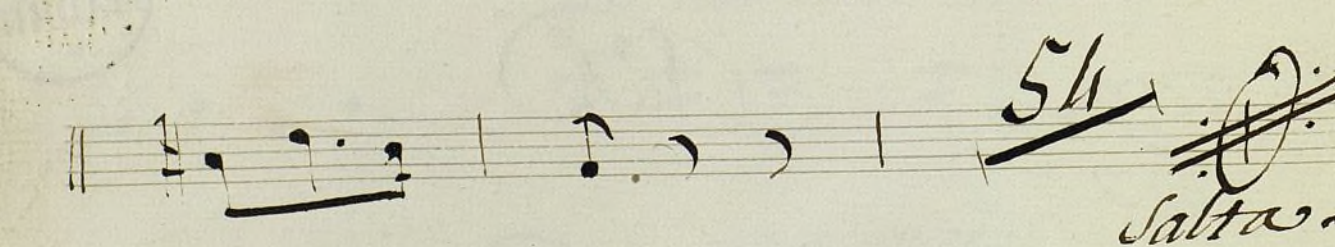
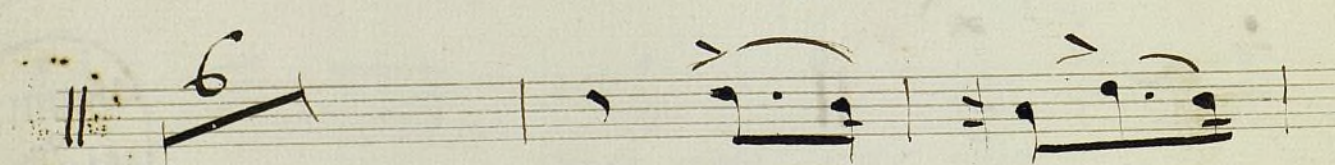
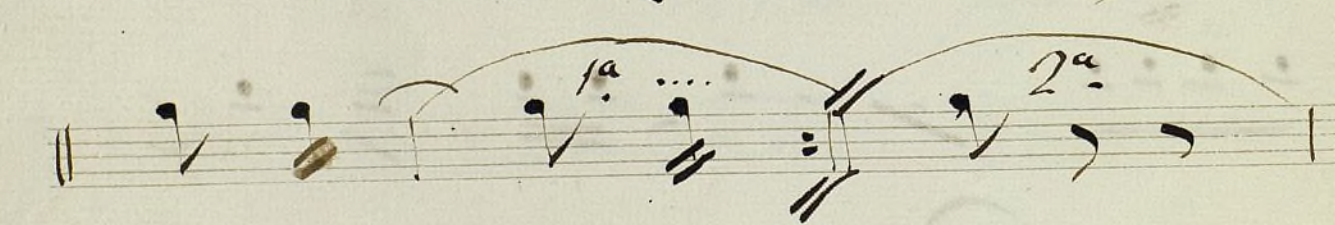
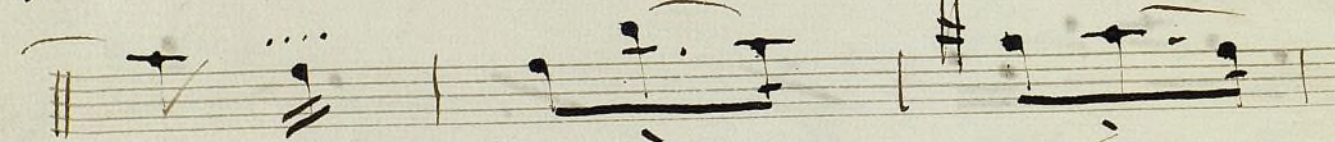
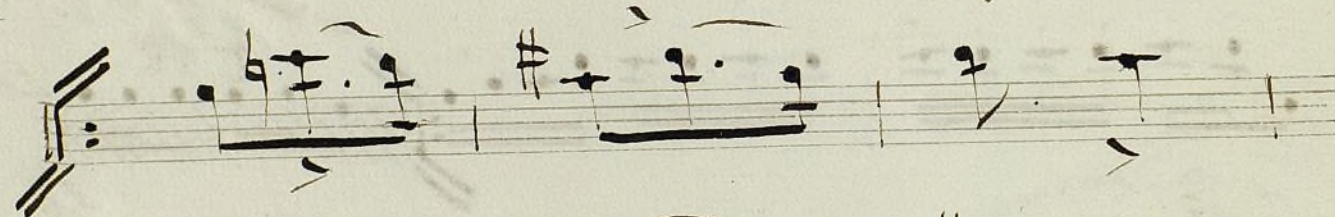
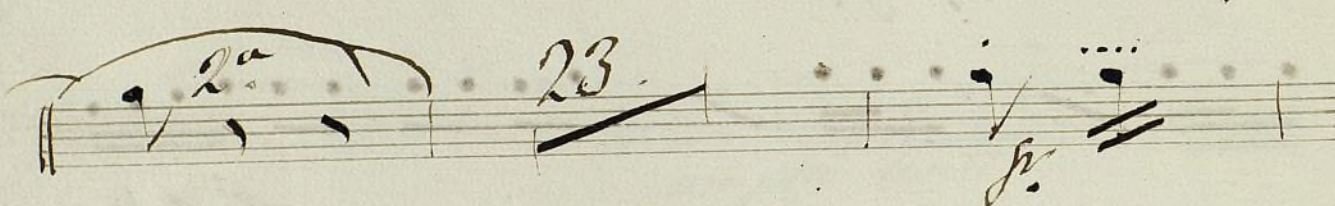
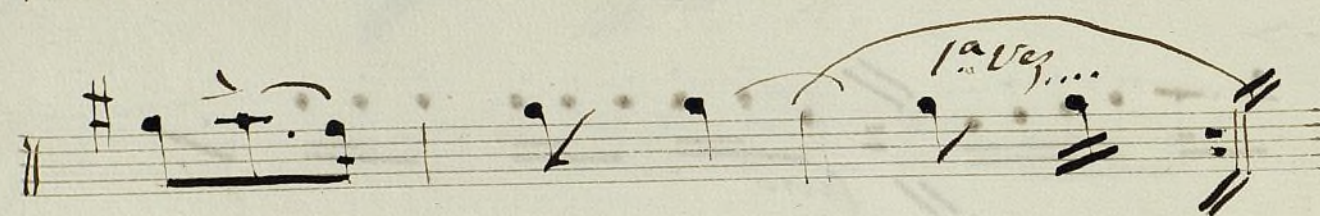
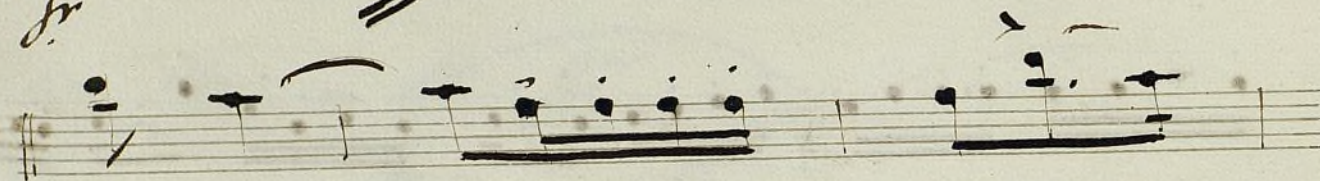
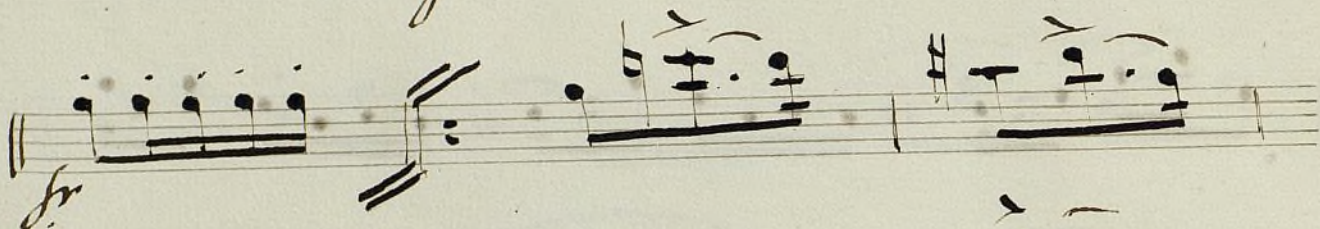

II

Cboe 1.^o

L. autunno

Oboe

and.^{te}

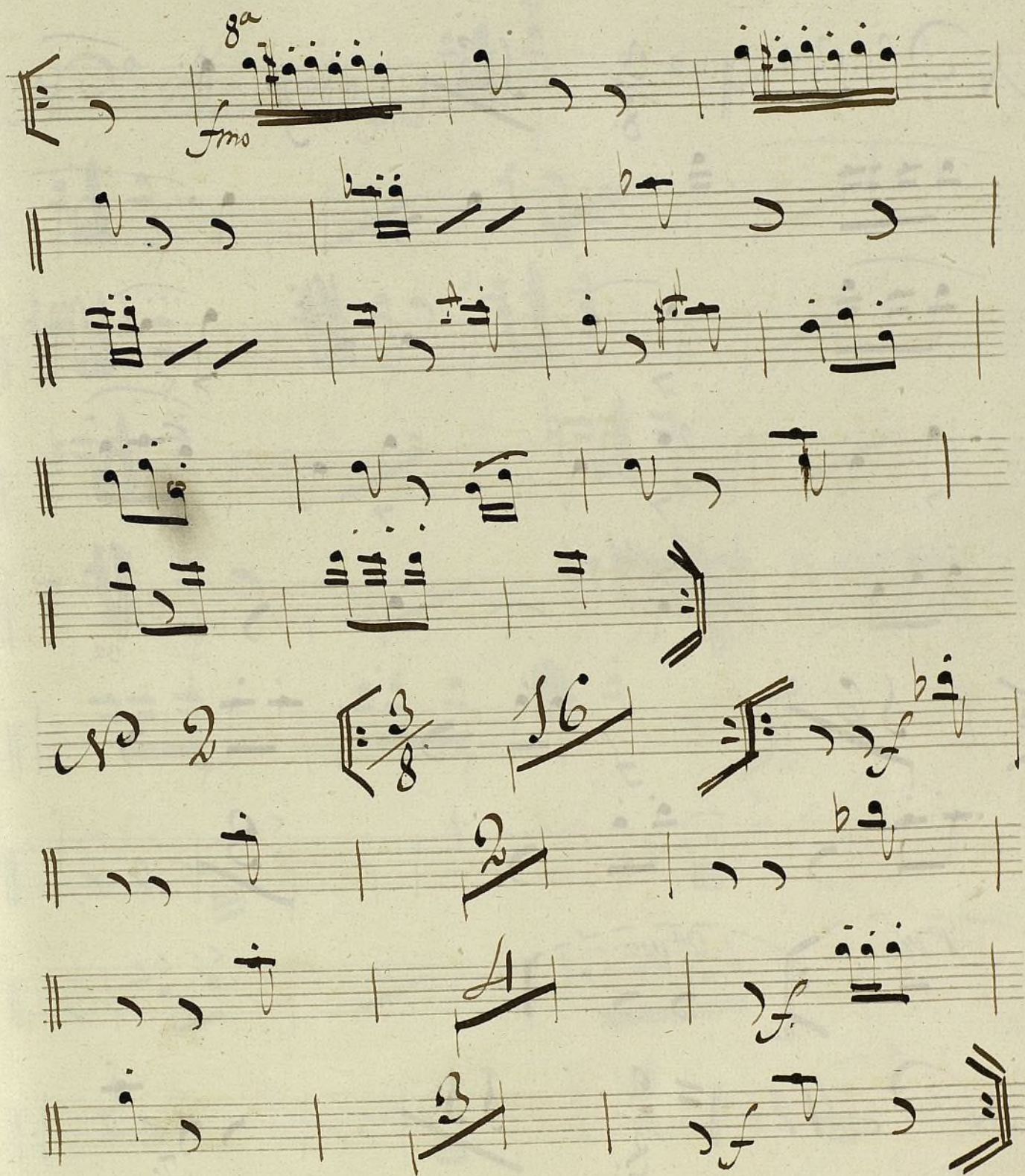

M n° 3.

Ala Coda

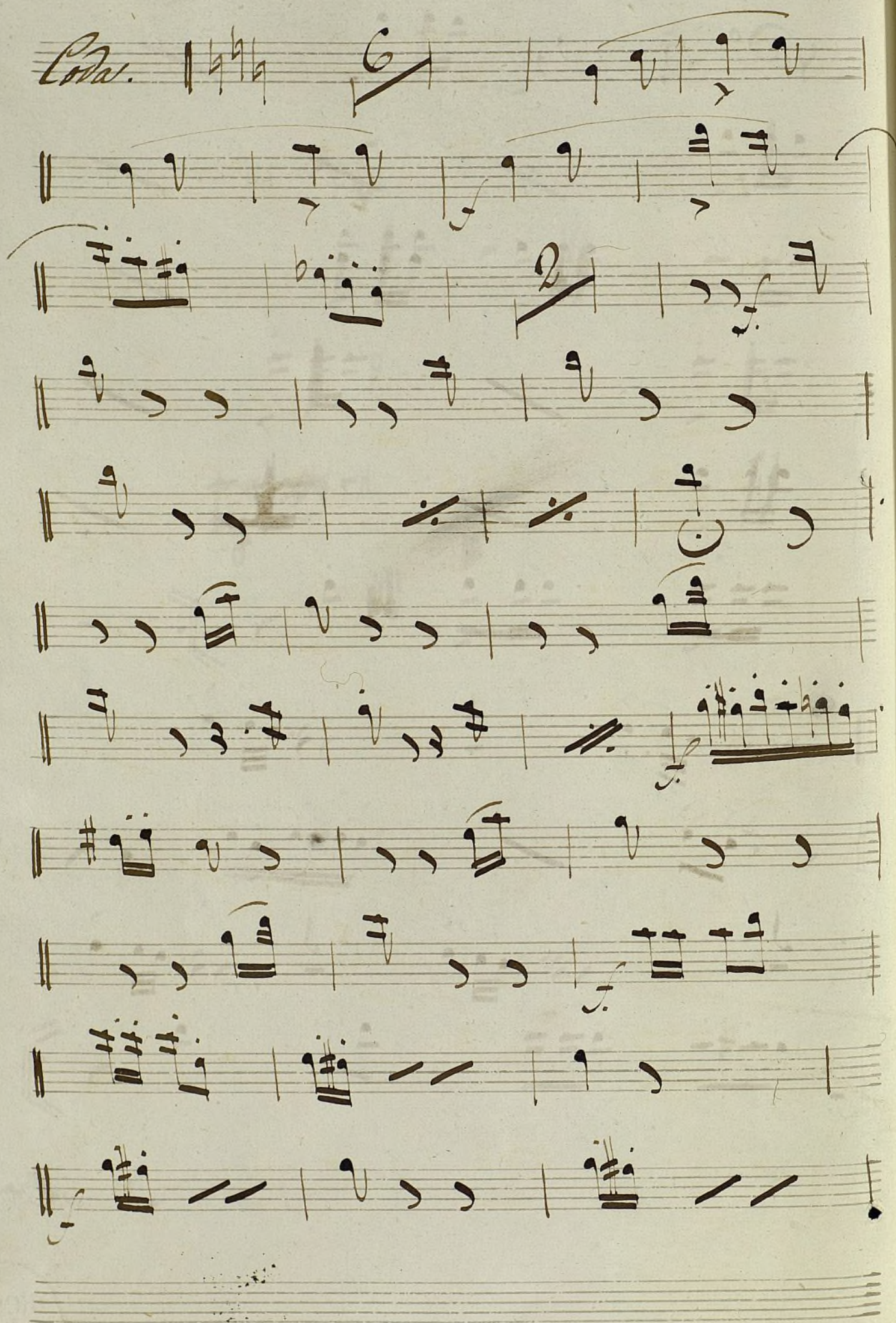

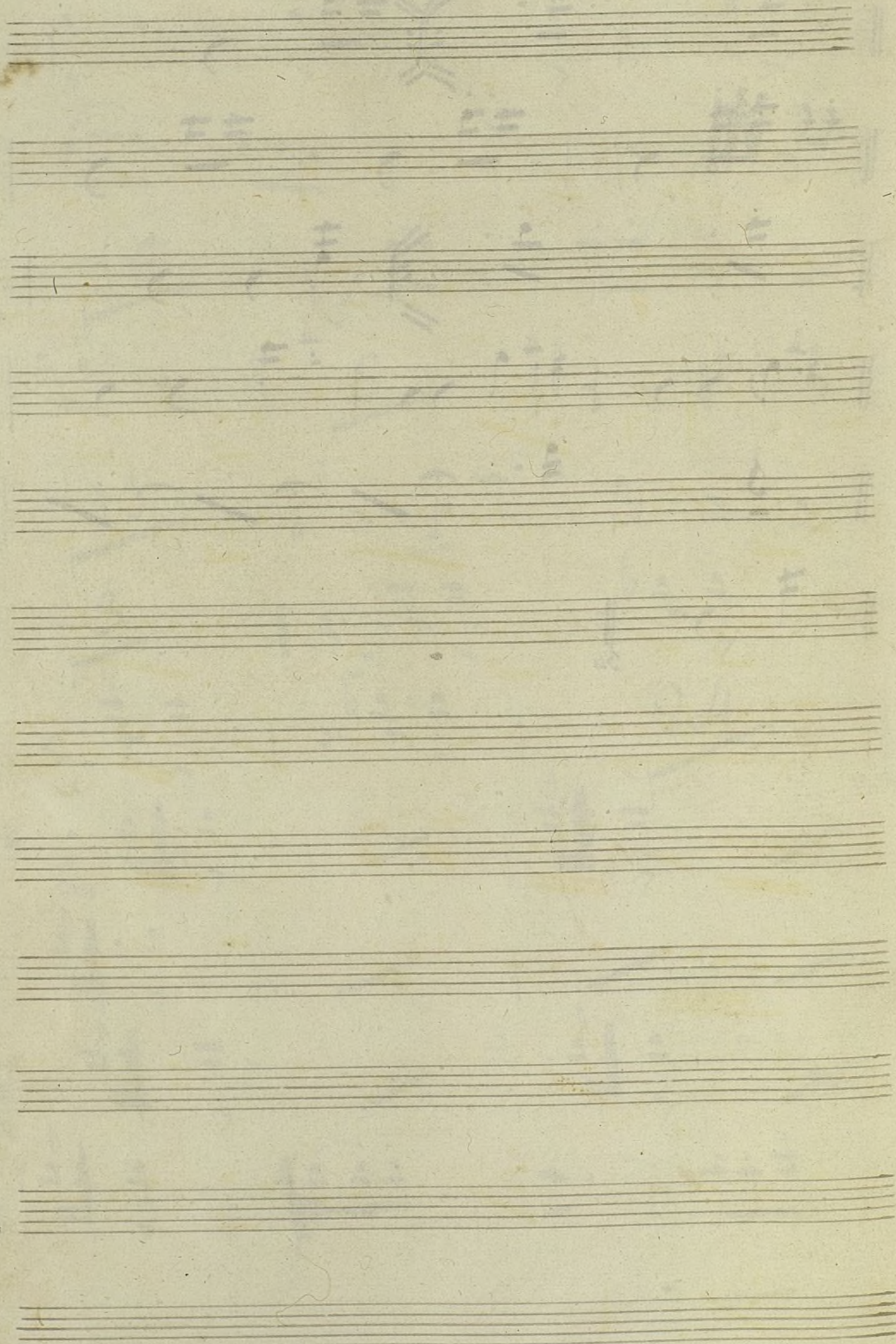

*Maria Di Proham**Sinfonia**Oboe 1^o*

all.^o

Larg.^{to} $\frac{3}{4}$ 18.

Stempo. 2

Solo 3

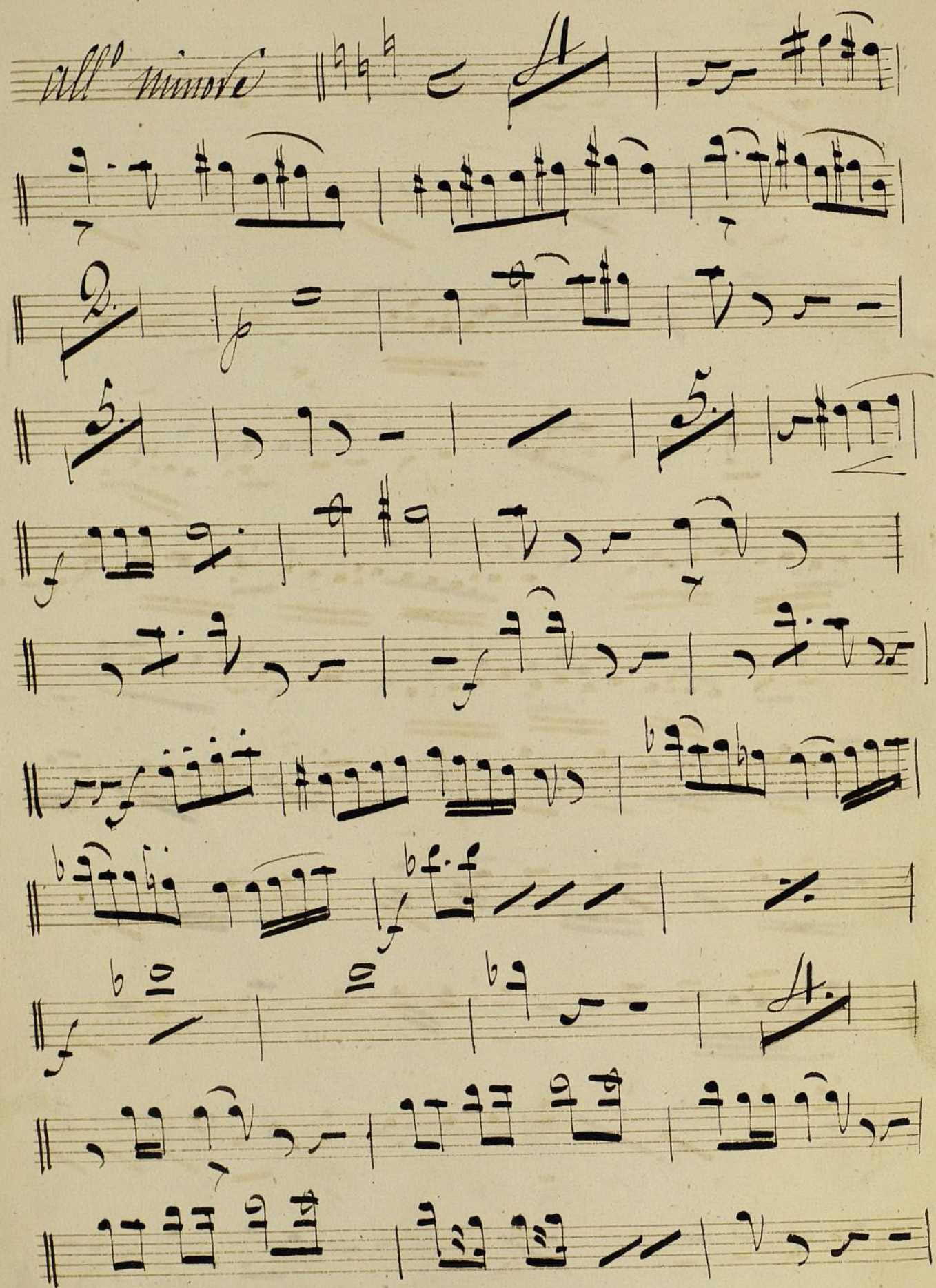

Solo

Poco Più String

AS.

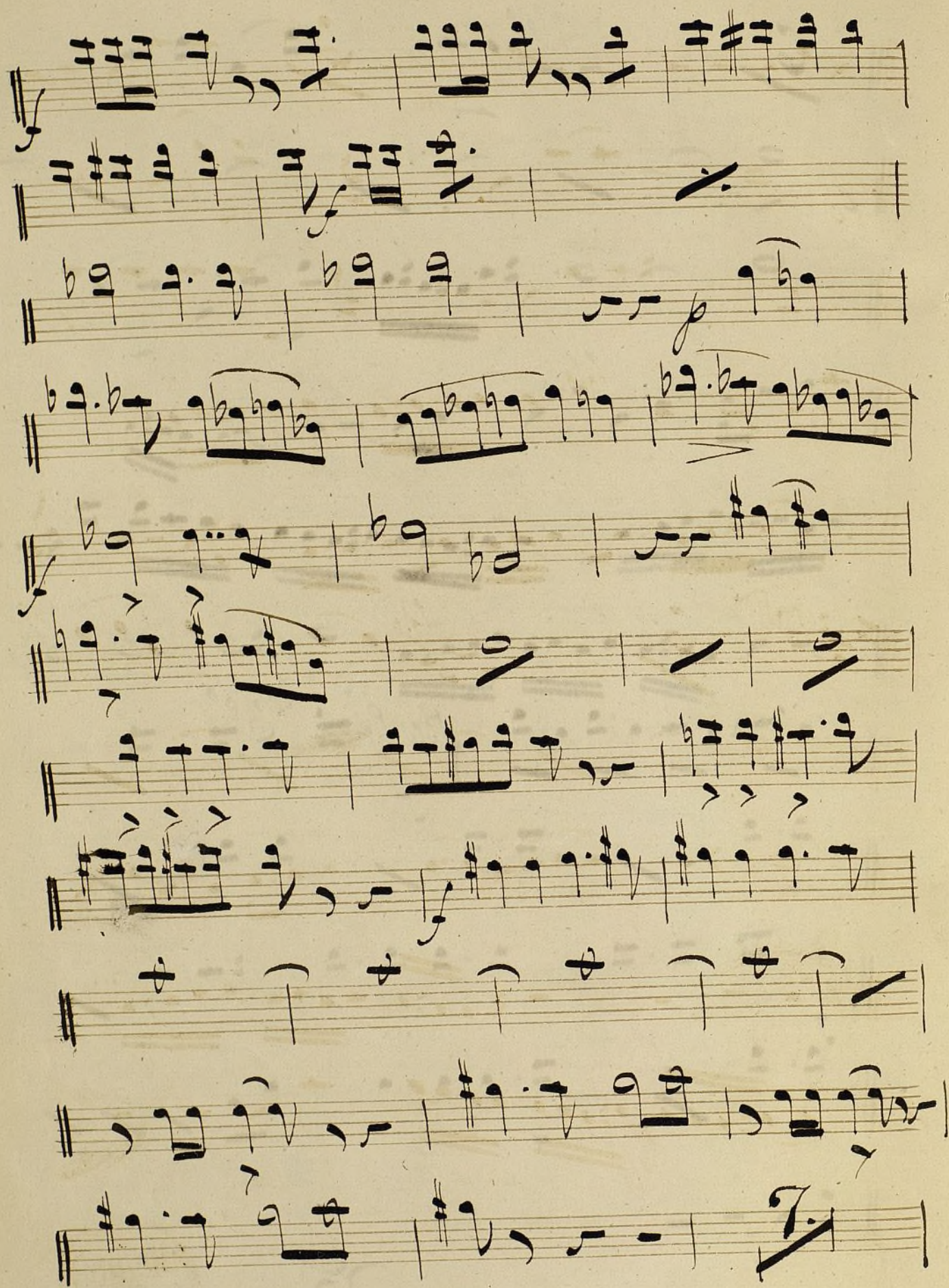

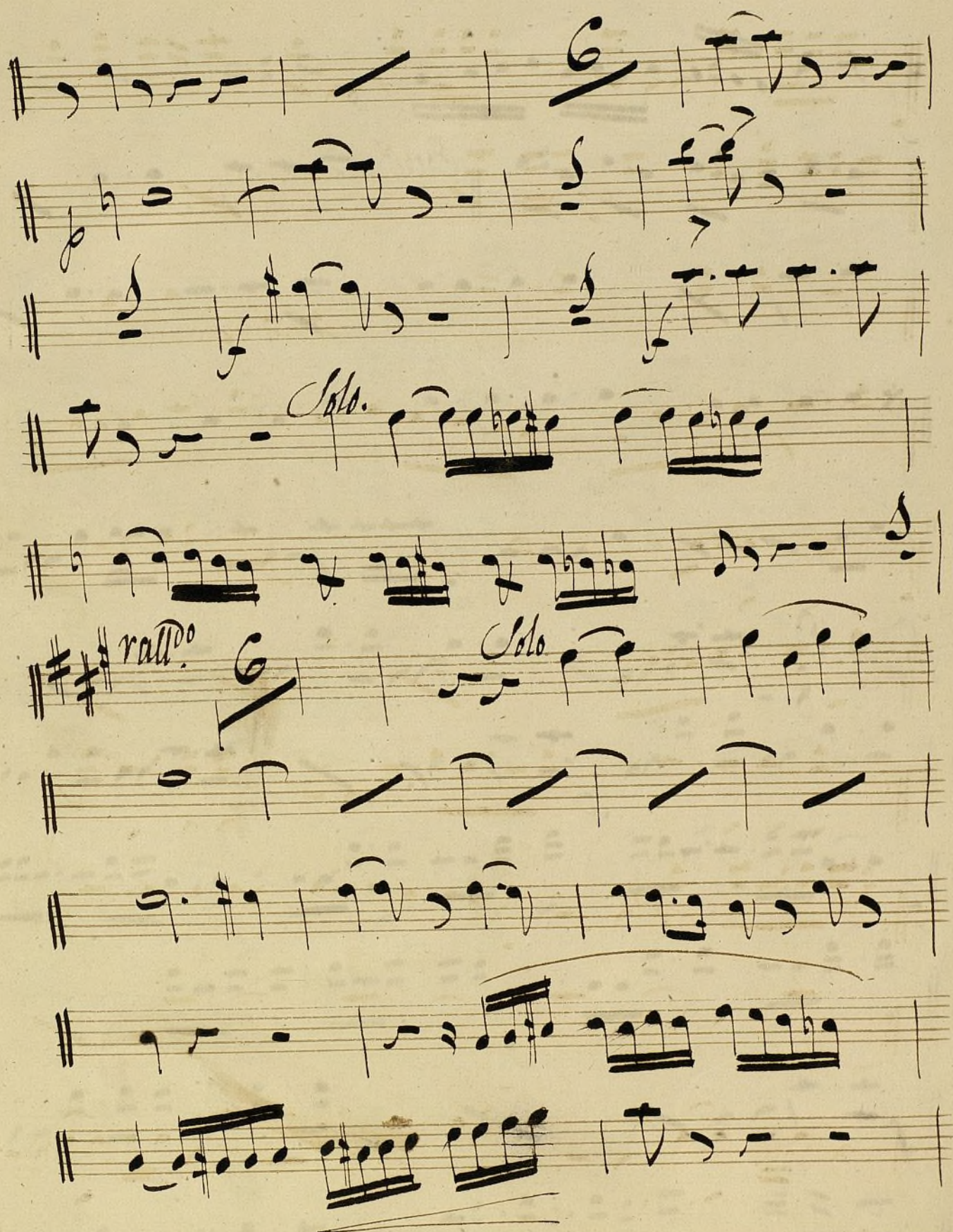

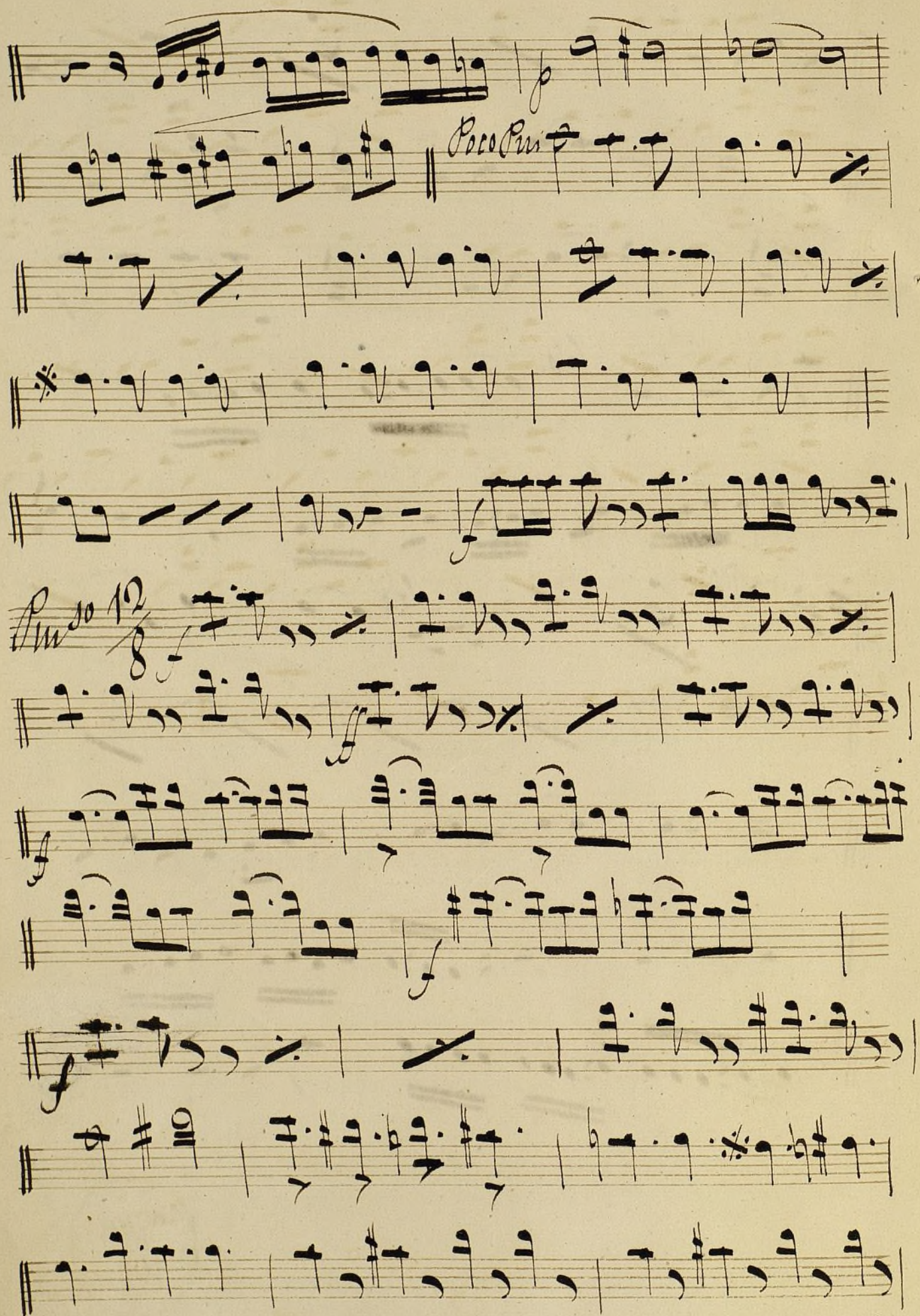

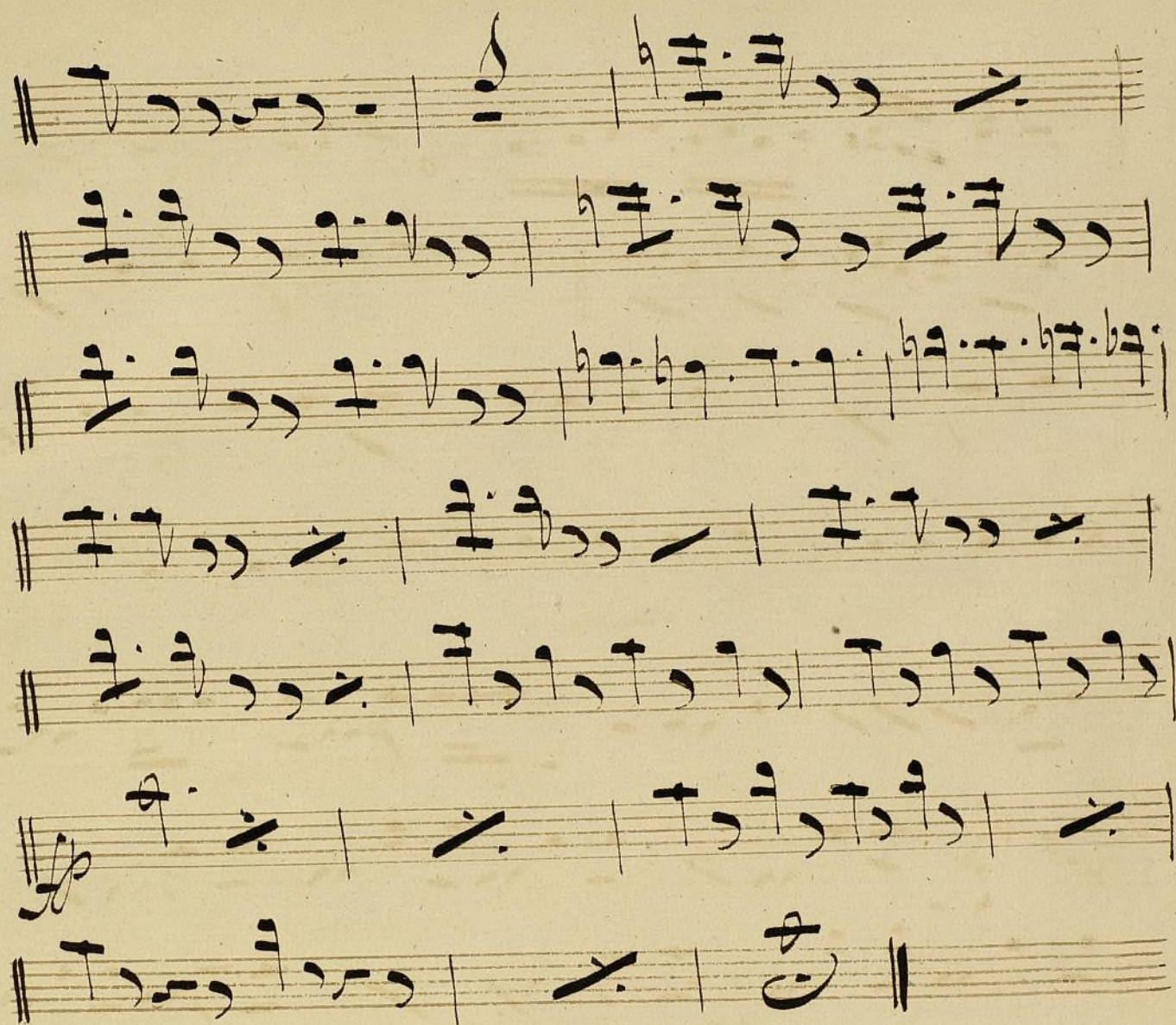

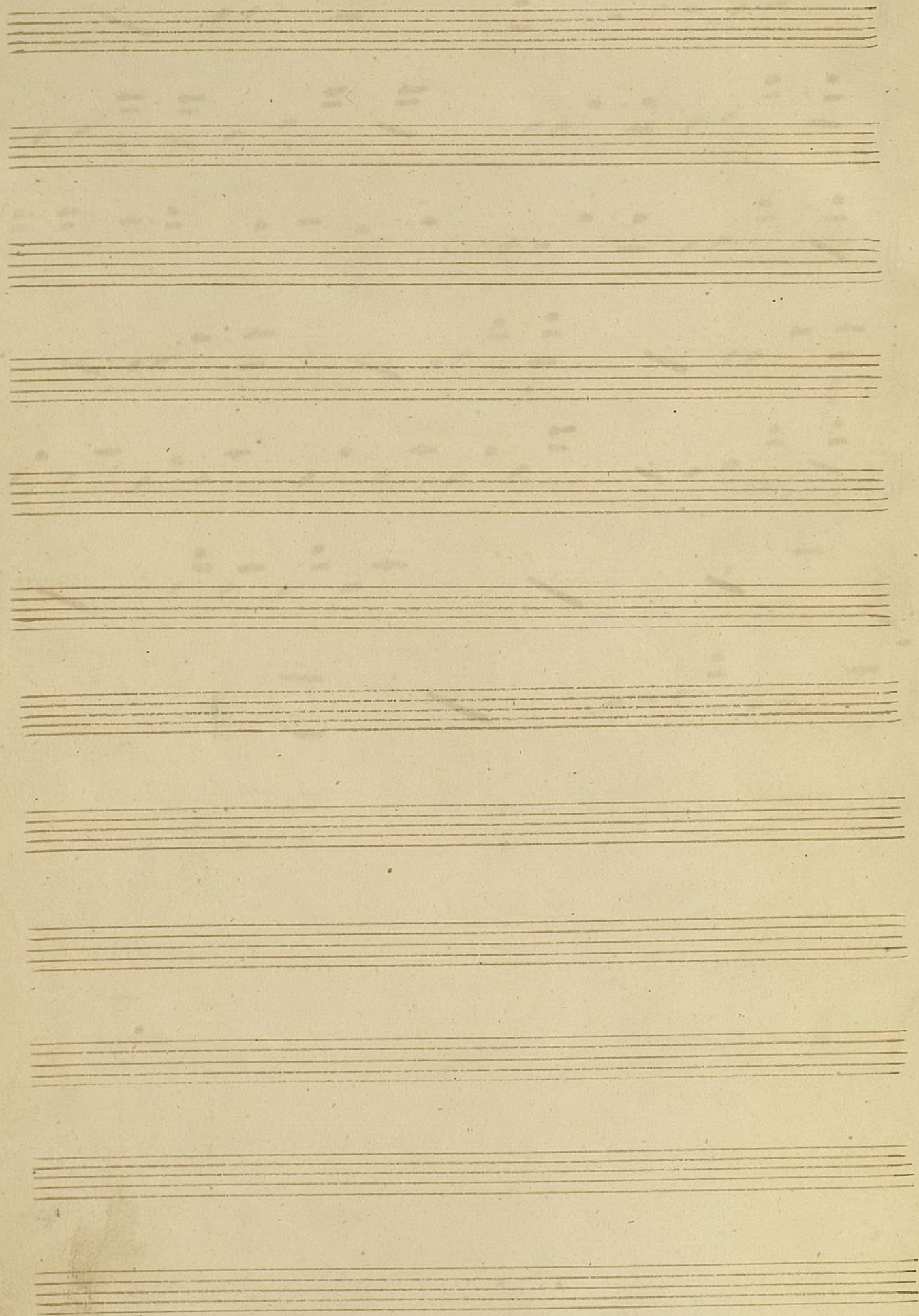

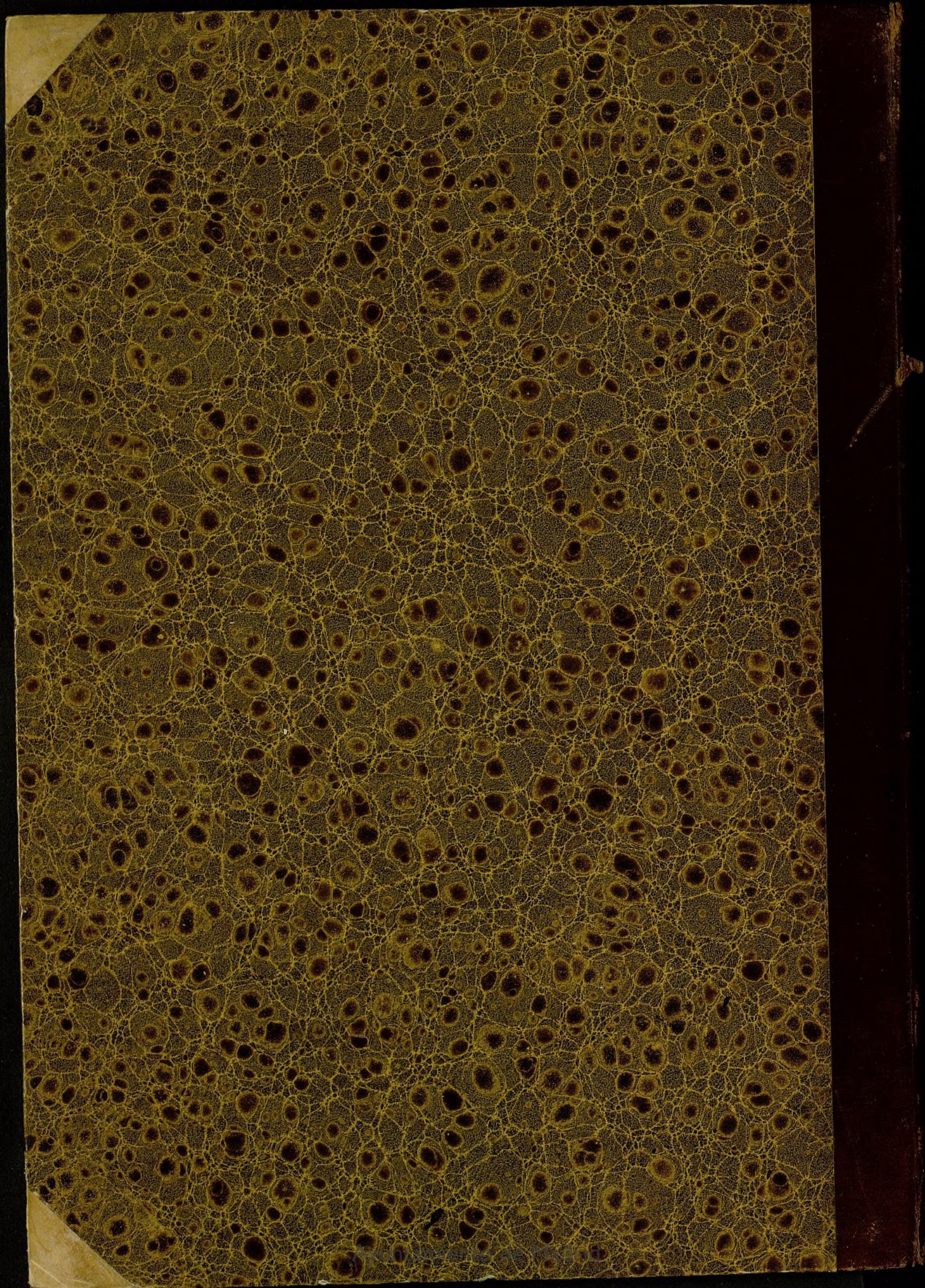

Biblioteca de Madrid