

Mus 674

1.^o

CLARINETE 1.^o

Establecimiento de encuadernaciones y rayados de J. Escobar, Jacometrezo, 65.

Mus 674

Excmo. Sr. D. Juan de Dios

Excmo. Sr. D. Juan de Dios

Excmo. Sr. D. Juan de Dios

Excmo. Sr. D. Juan de Dios

Excmo. Sr. D. Juan de Dios

Excmo. Sr. D. Juan de Dios

Excmo. Sr. D. Juan de Dios

Excmo. Sr. D. Juan de Dios

Excmo. Sr. D. Juan de Dios

Excmo. Sr. D. Juan de Dios

AYUNTAMIENTO DE MADRID
1874

I

Mus 674

Clarinete S.

Sa Prusiana

Polsa

Por J. Mollberg,
C. M.

160 19

19 19

1440 181

160 19

3040 341

3040

371

3411

40000

11

179

27

19

40000

40000

1611

179

40000

3401

D

La Prusiana Polka por J. Møllberg

Clar^{te} en Sib^{8a}

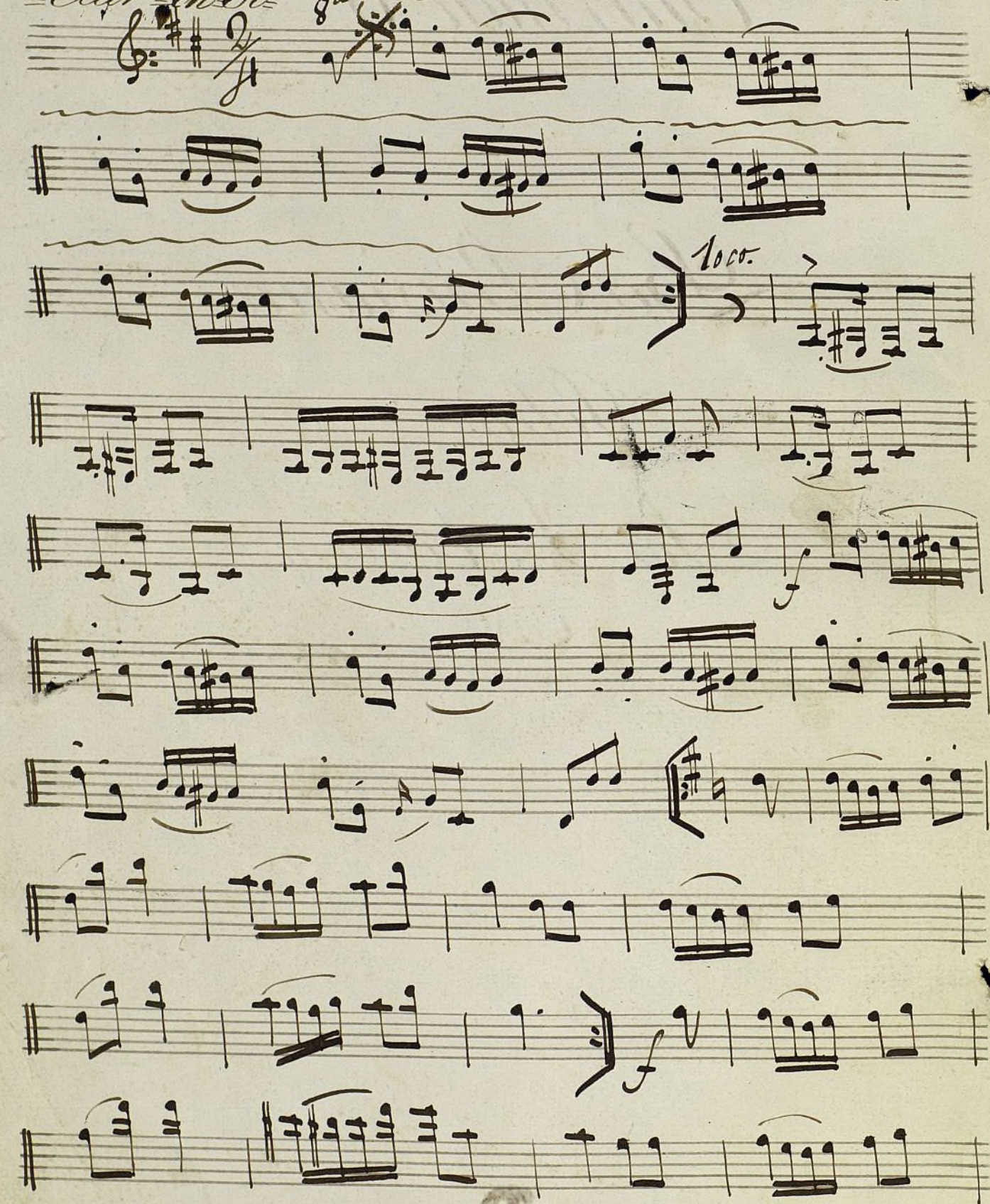

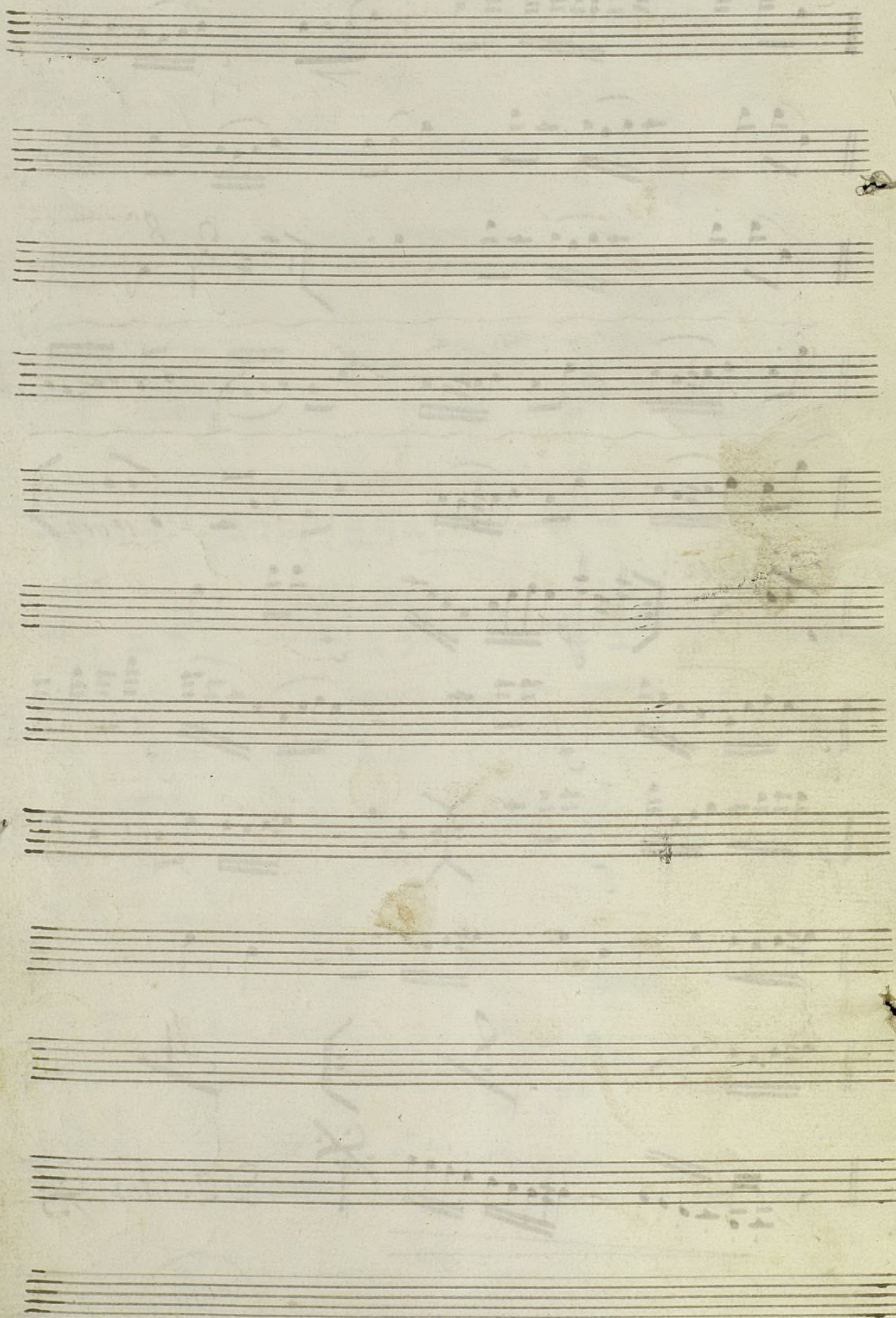

Valz. El Garmin por Jose Jurch

Clarinete

in Do.

me tto
Introd. Larg

11

1a

2a

3

5

Coda

L'illusion: Quadrille par M^{re} Z.

Clarinetto 1.^o 9.
mus 674

Nº 2

Nº 3

In La.

W^o 1

W^o 2

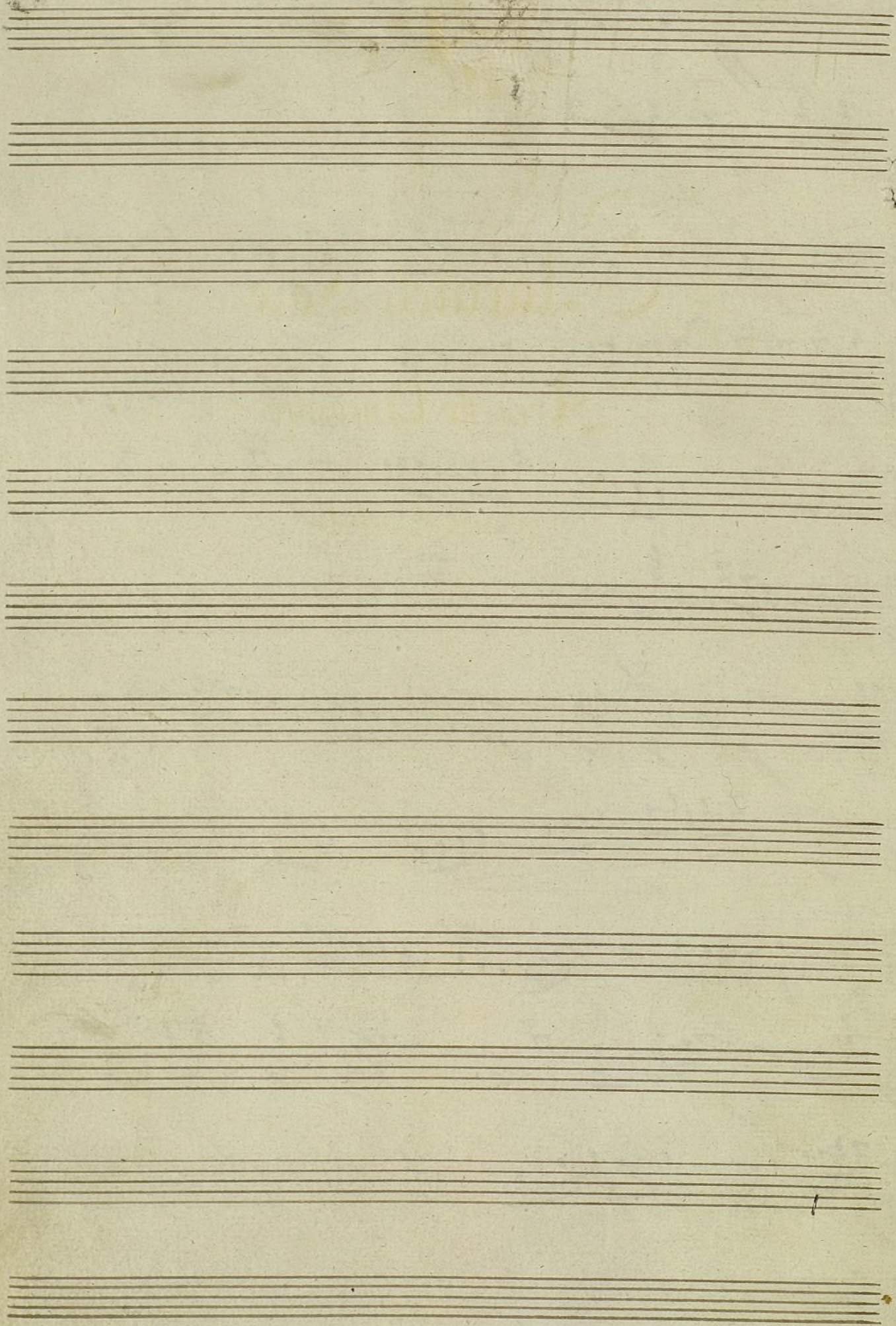

4.

Mus 674

Clarinete Solo

Aria de Clarinete

Del Opera Macbeth

Clarinete en Do

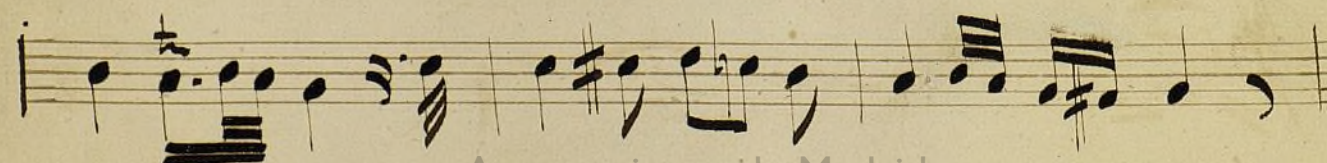
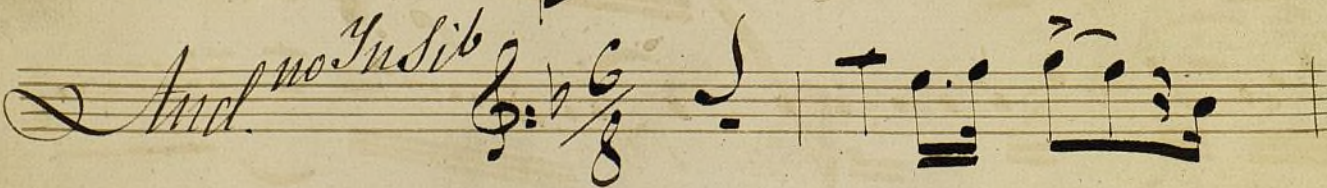
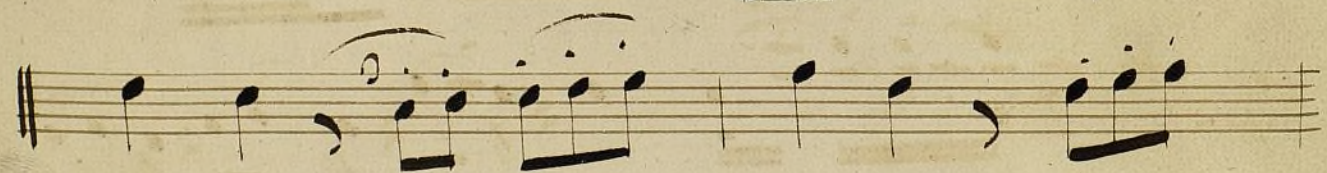
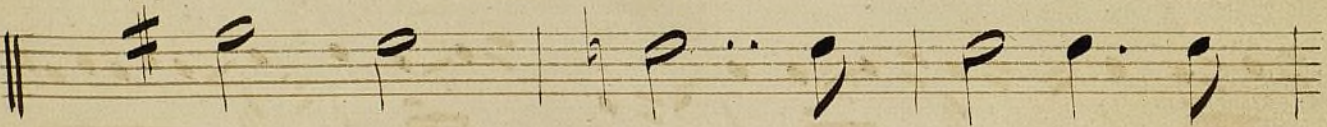
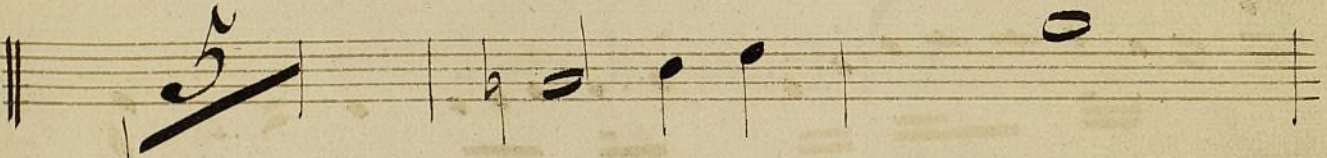
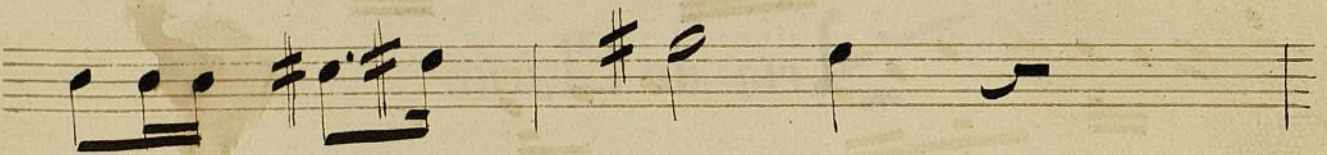
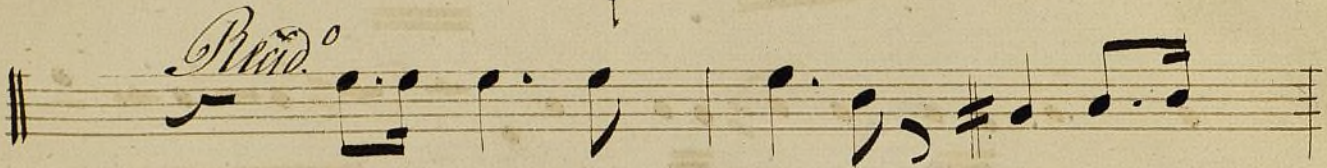
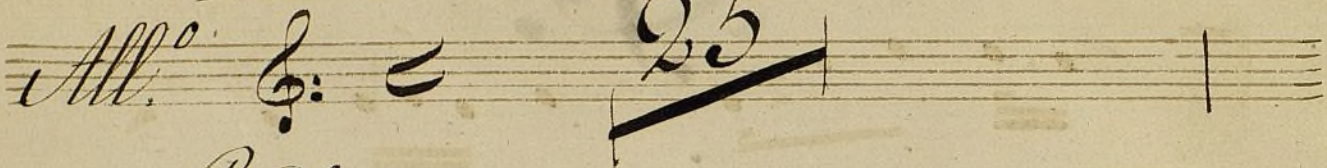

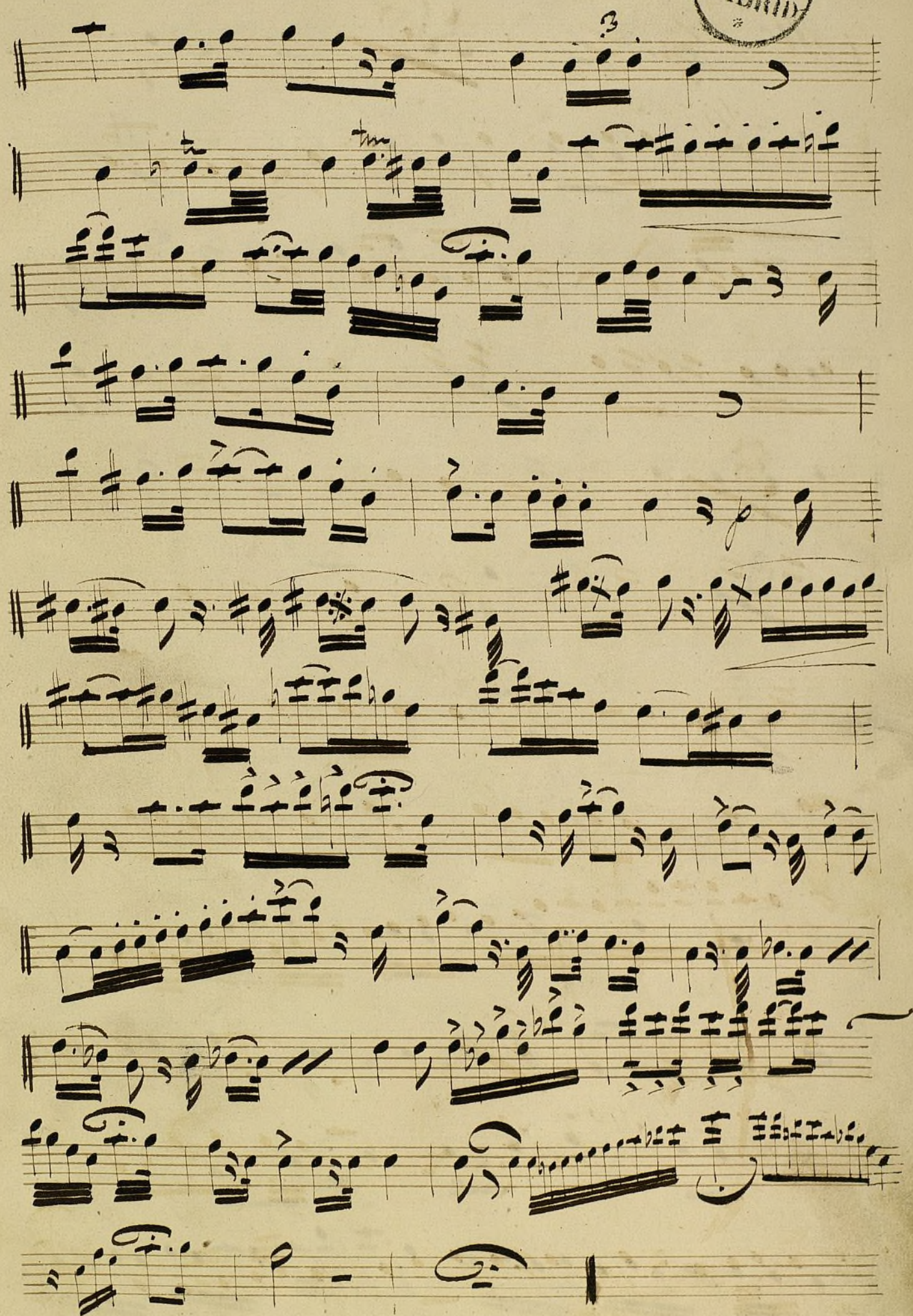

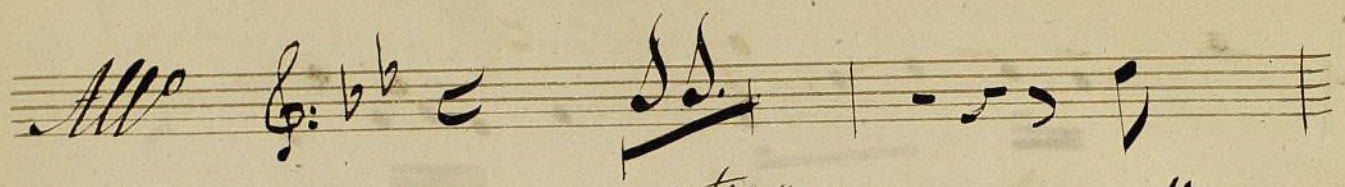
All.^o 

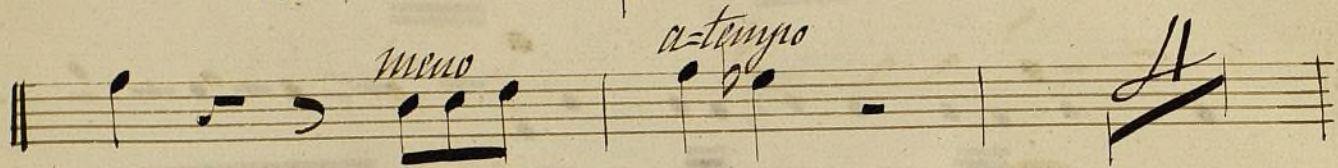
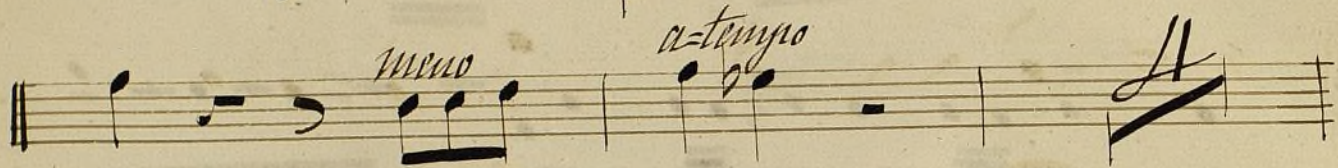
meno  *a-tempo* 

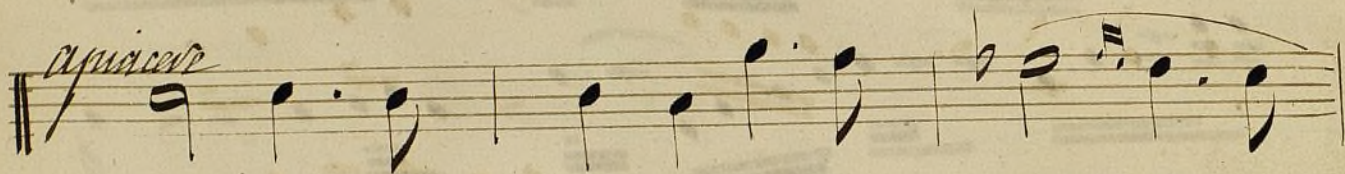
apiacere 

a tempo  *apiacere* 

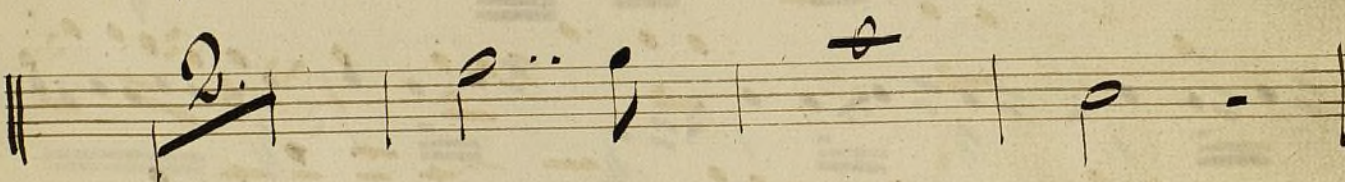

in Sib.
All.^o maestoso. 

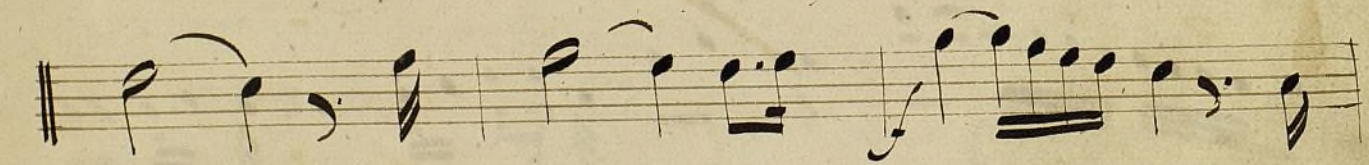

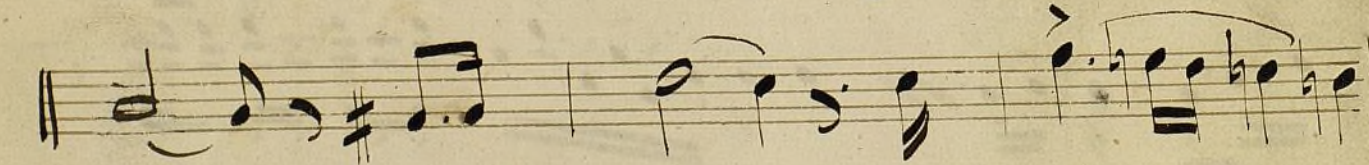

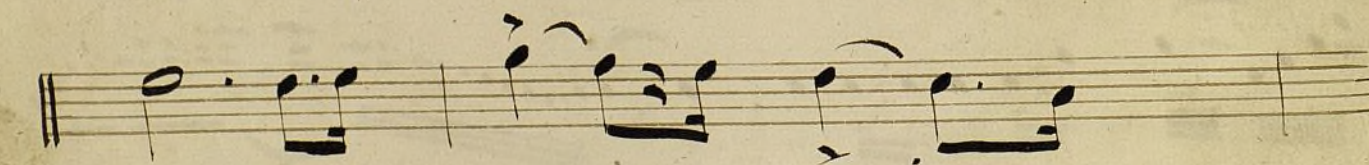

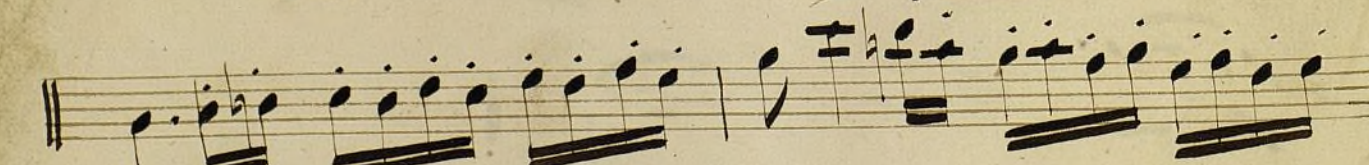

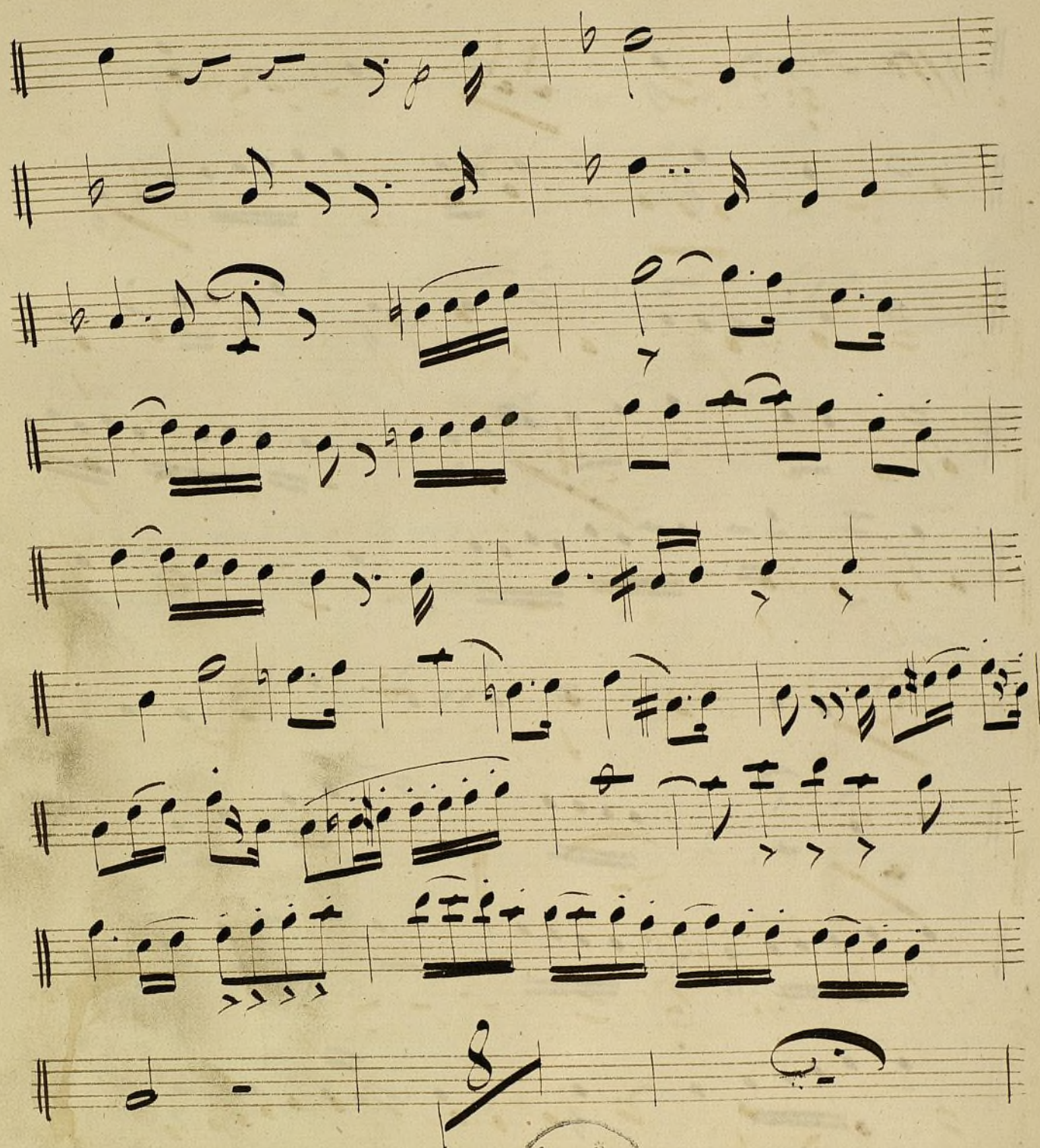

V.S.

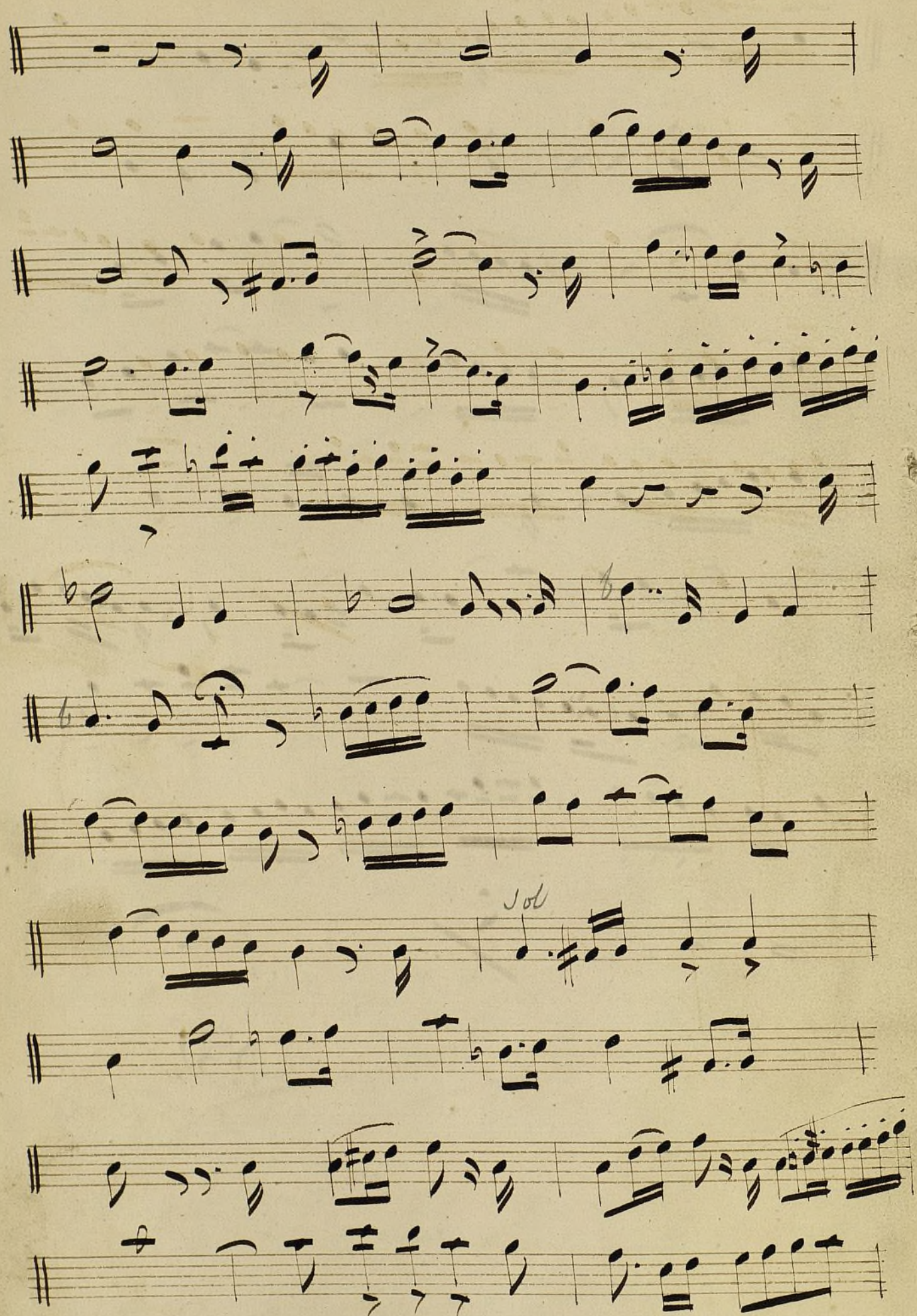

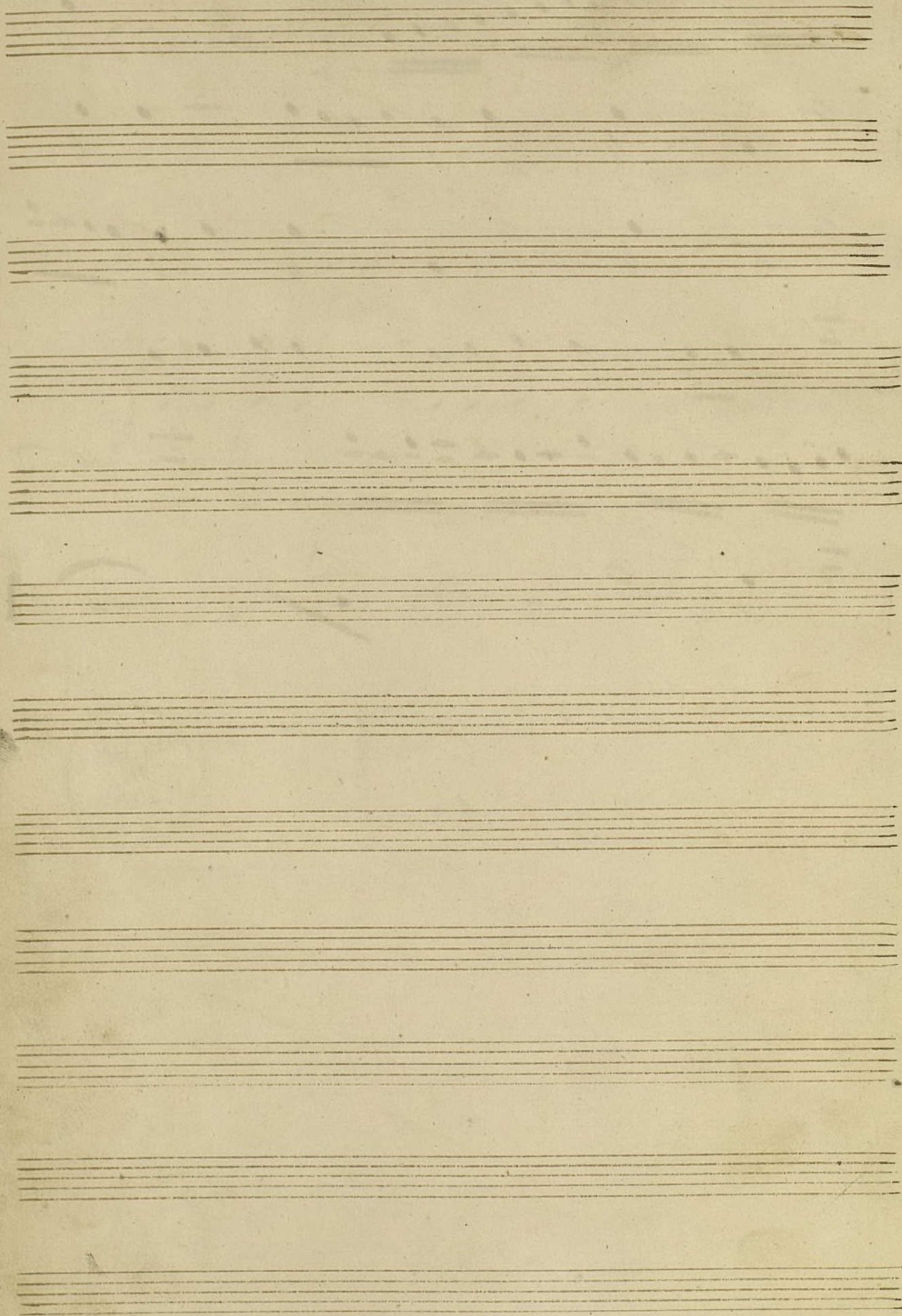

Sinfonía 5.º El Puerco Errante Clarinete S.^º
Mus 674

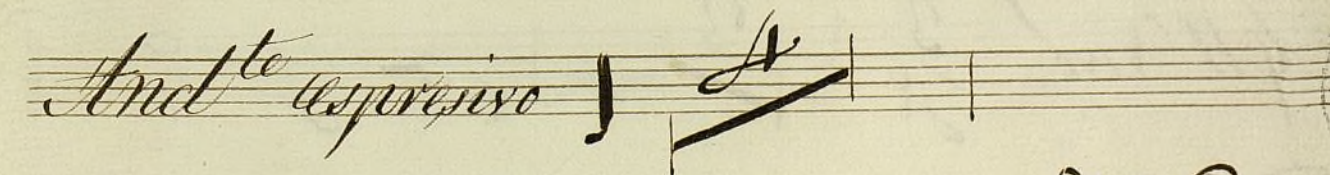
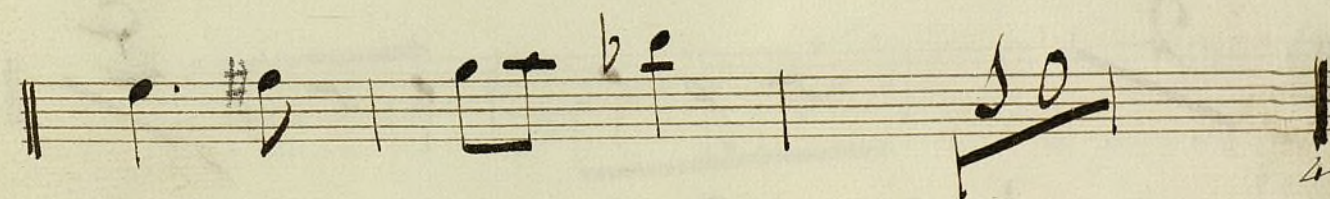
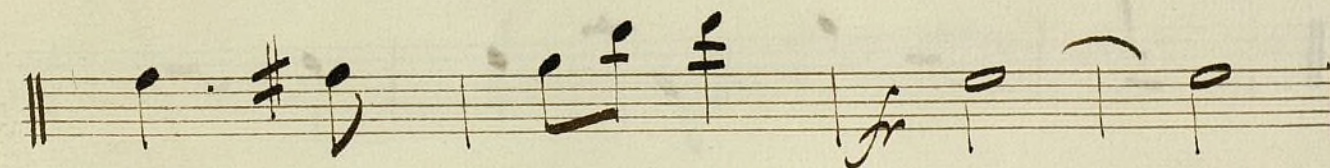
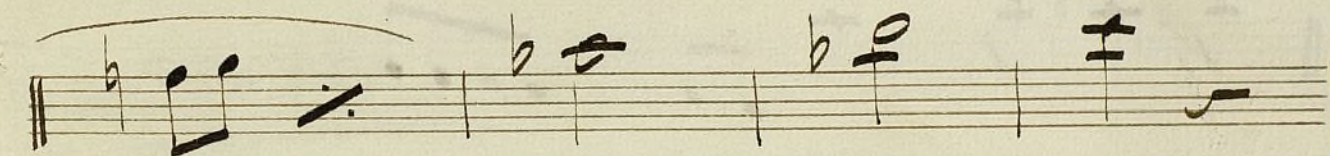
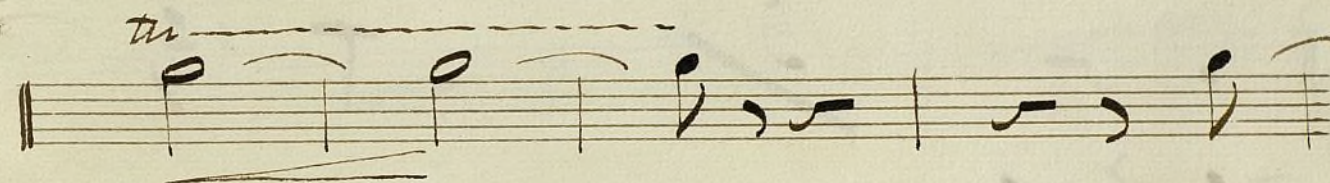
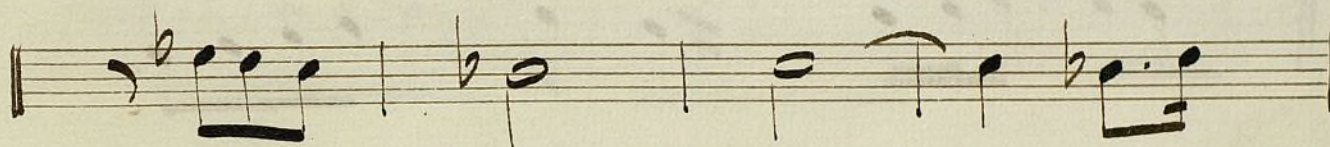
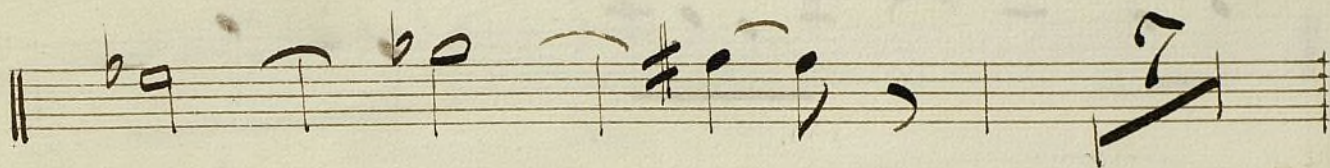
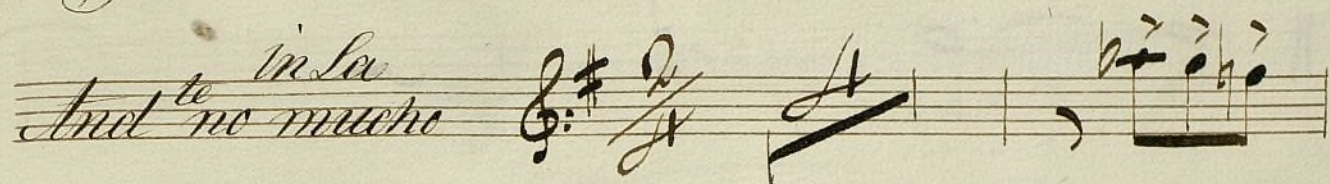

24.º

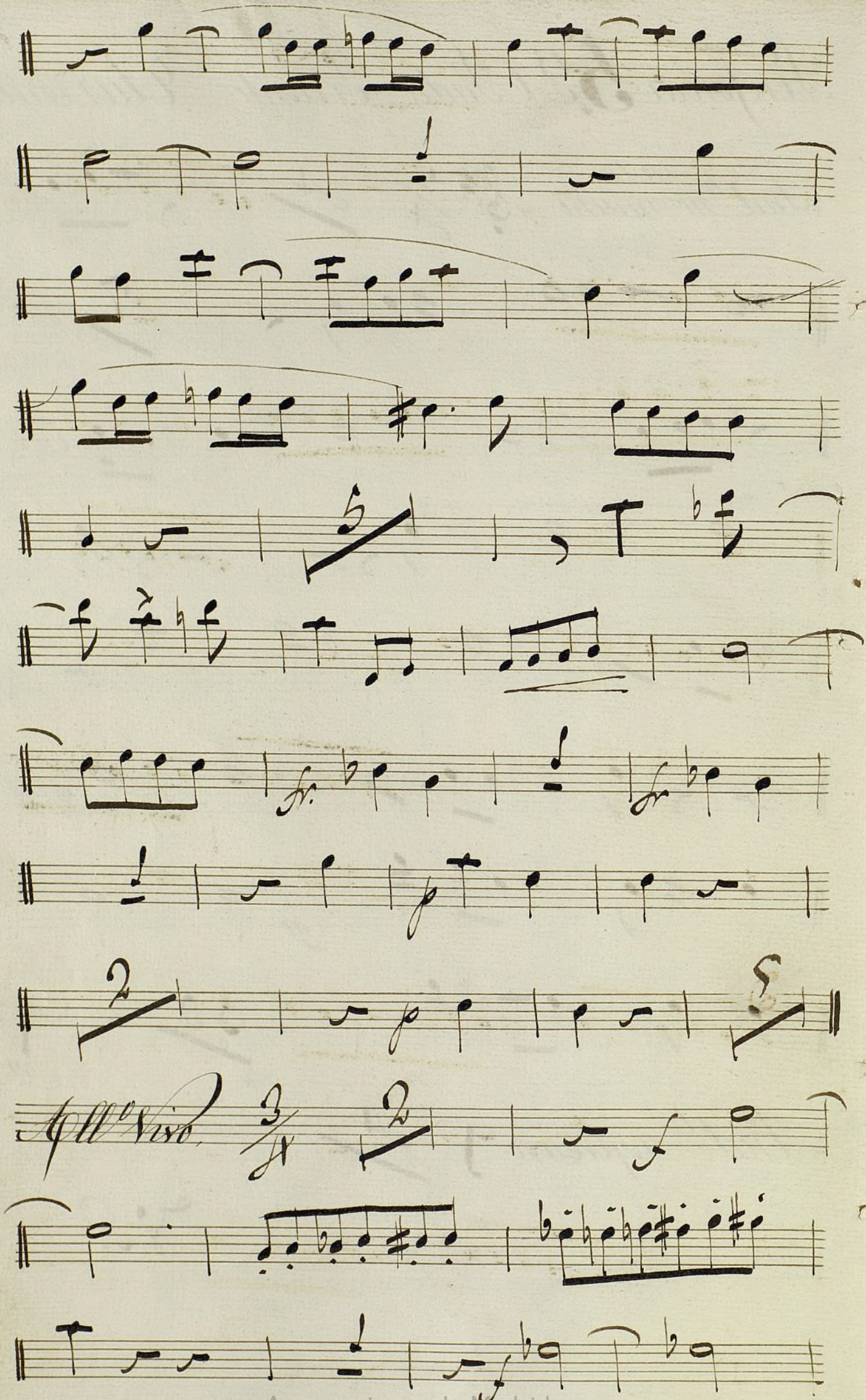

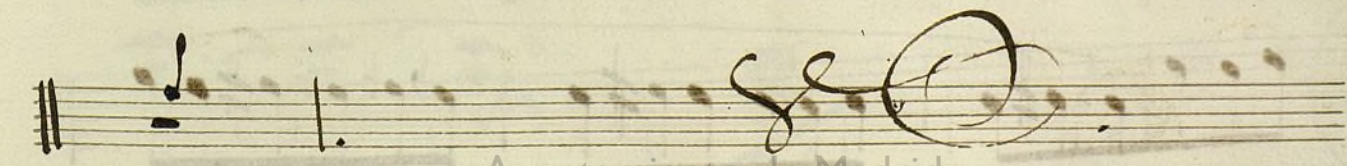
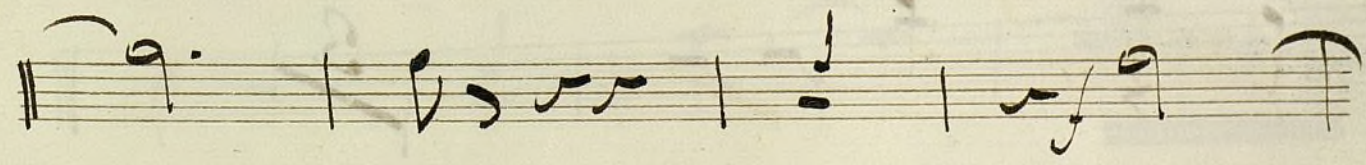
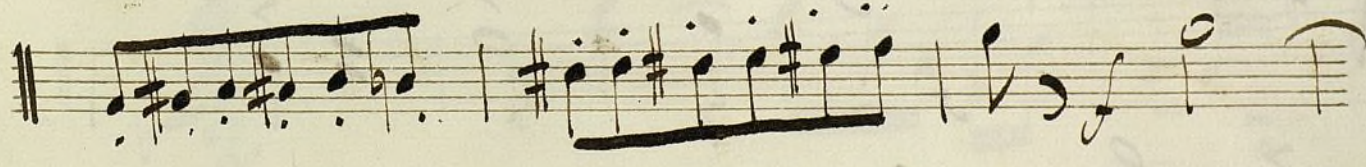
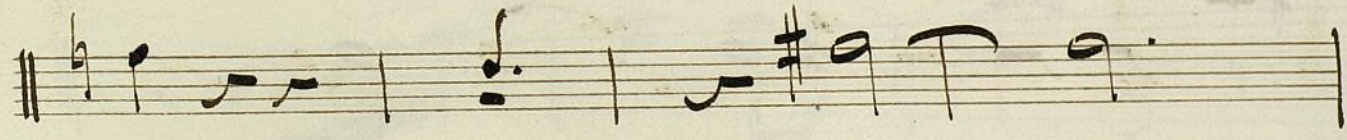
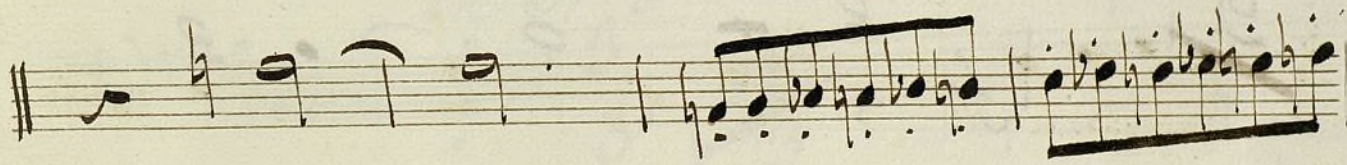
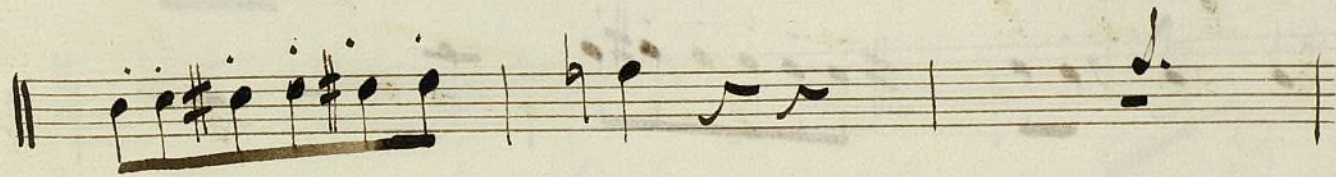
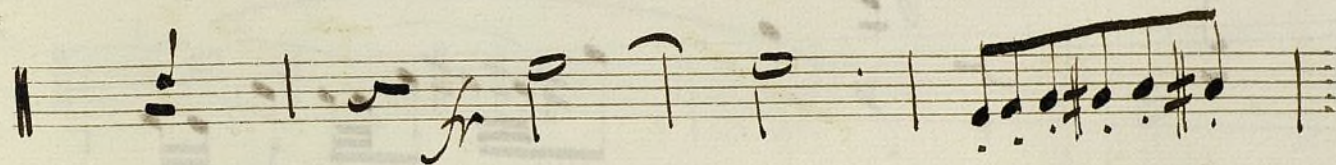
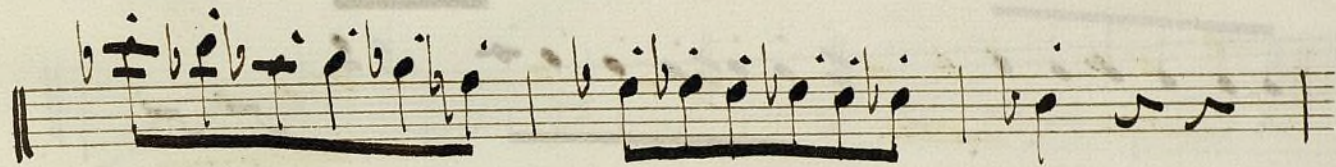
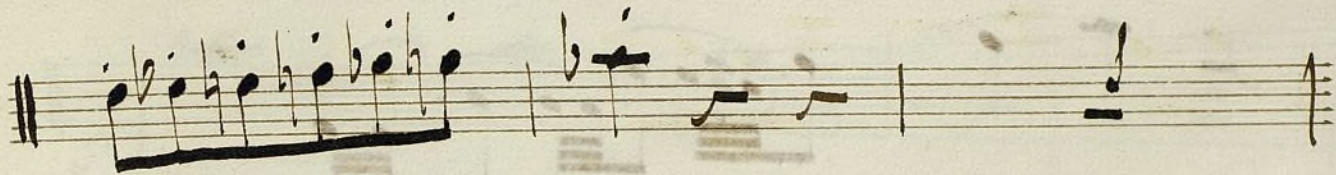
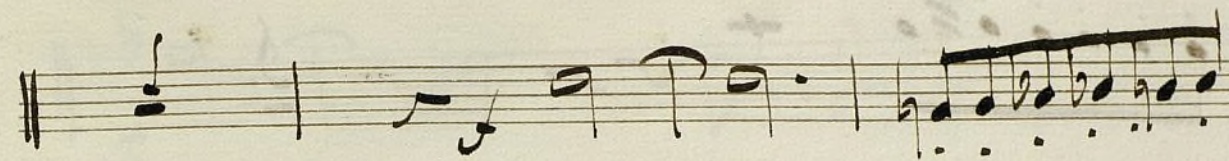

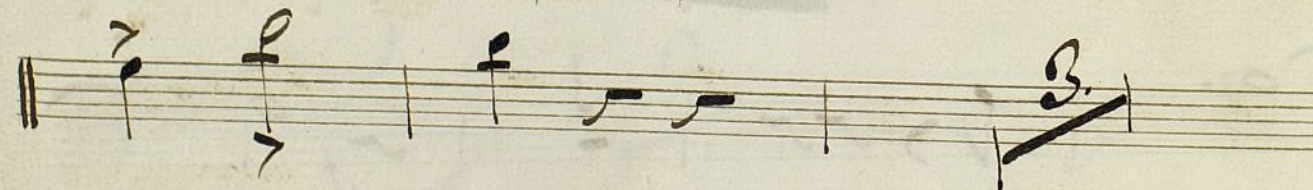
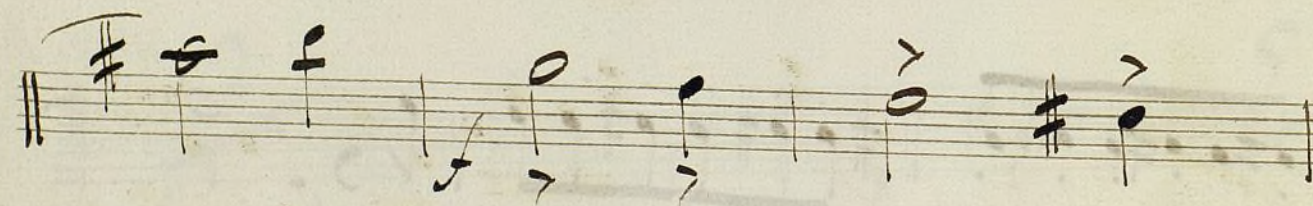
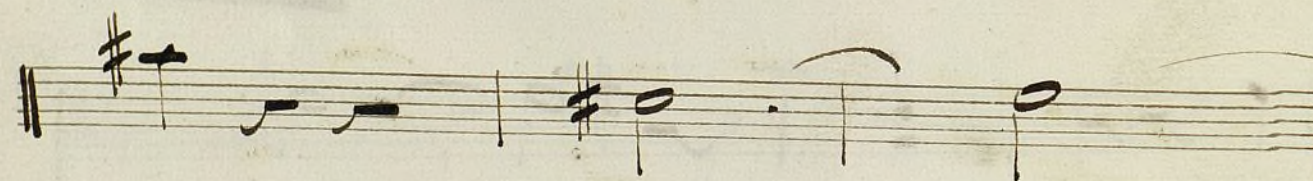
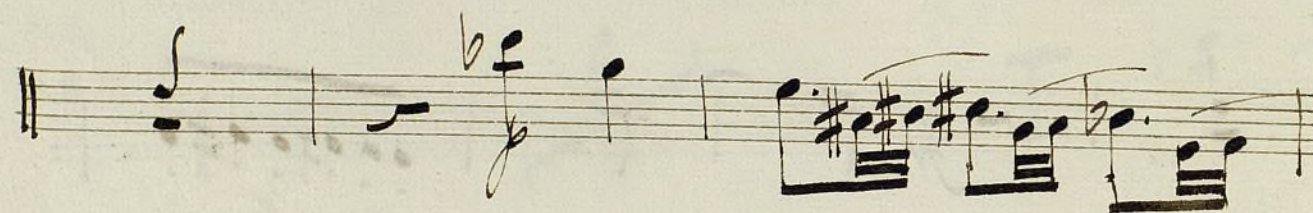
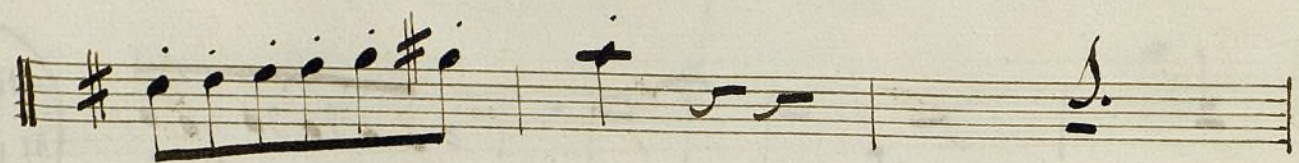
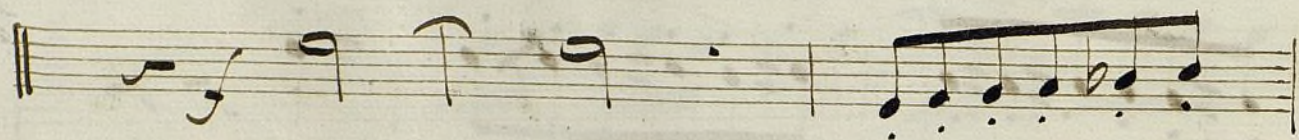

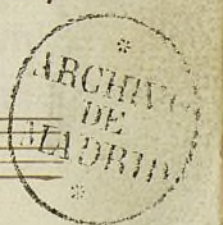

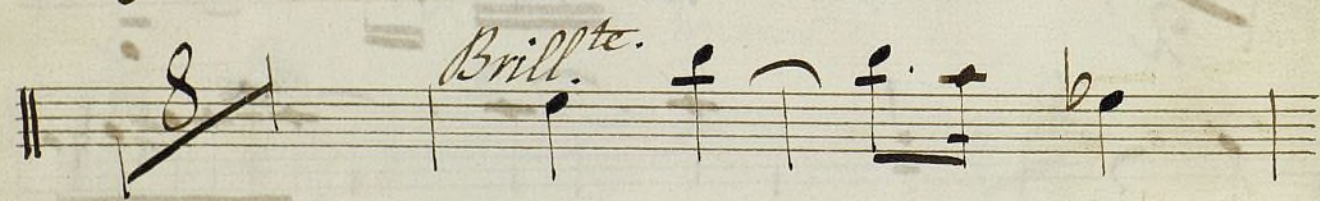
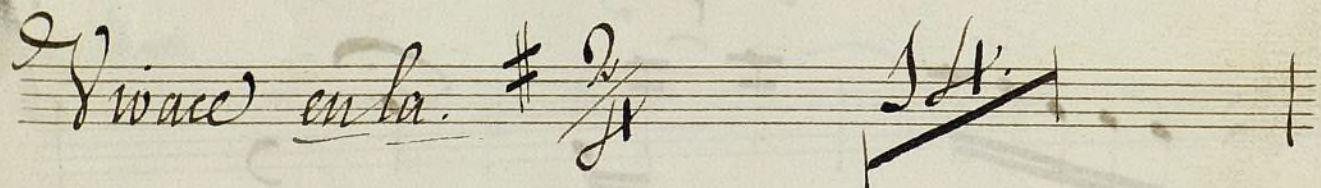
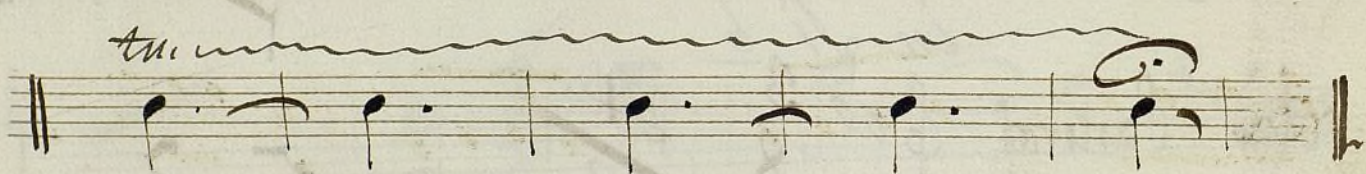
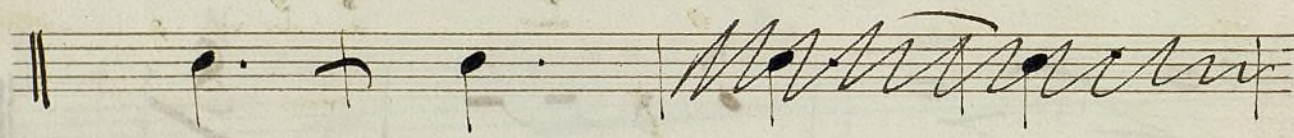
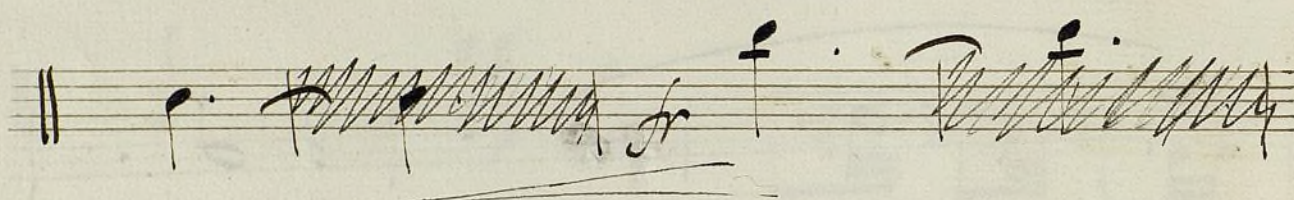
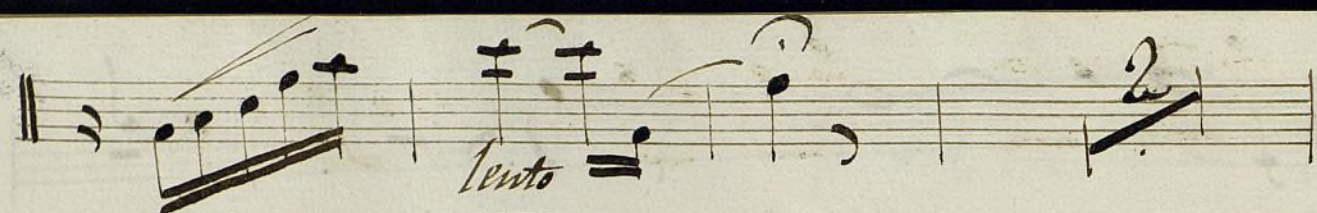

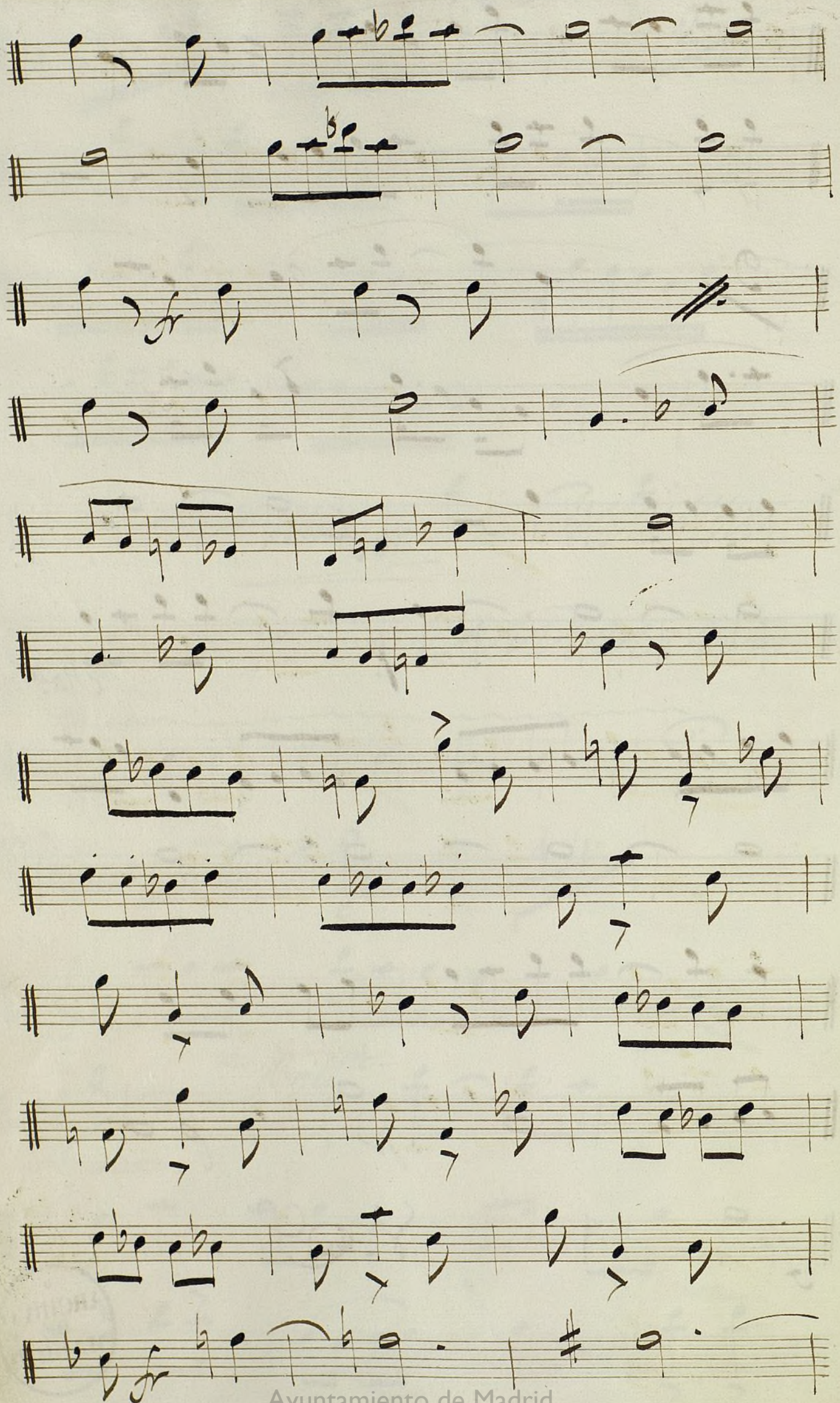

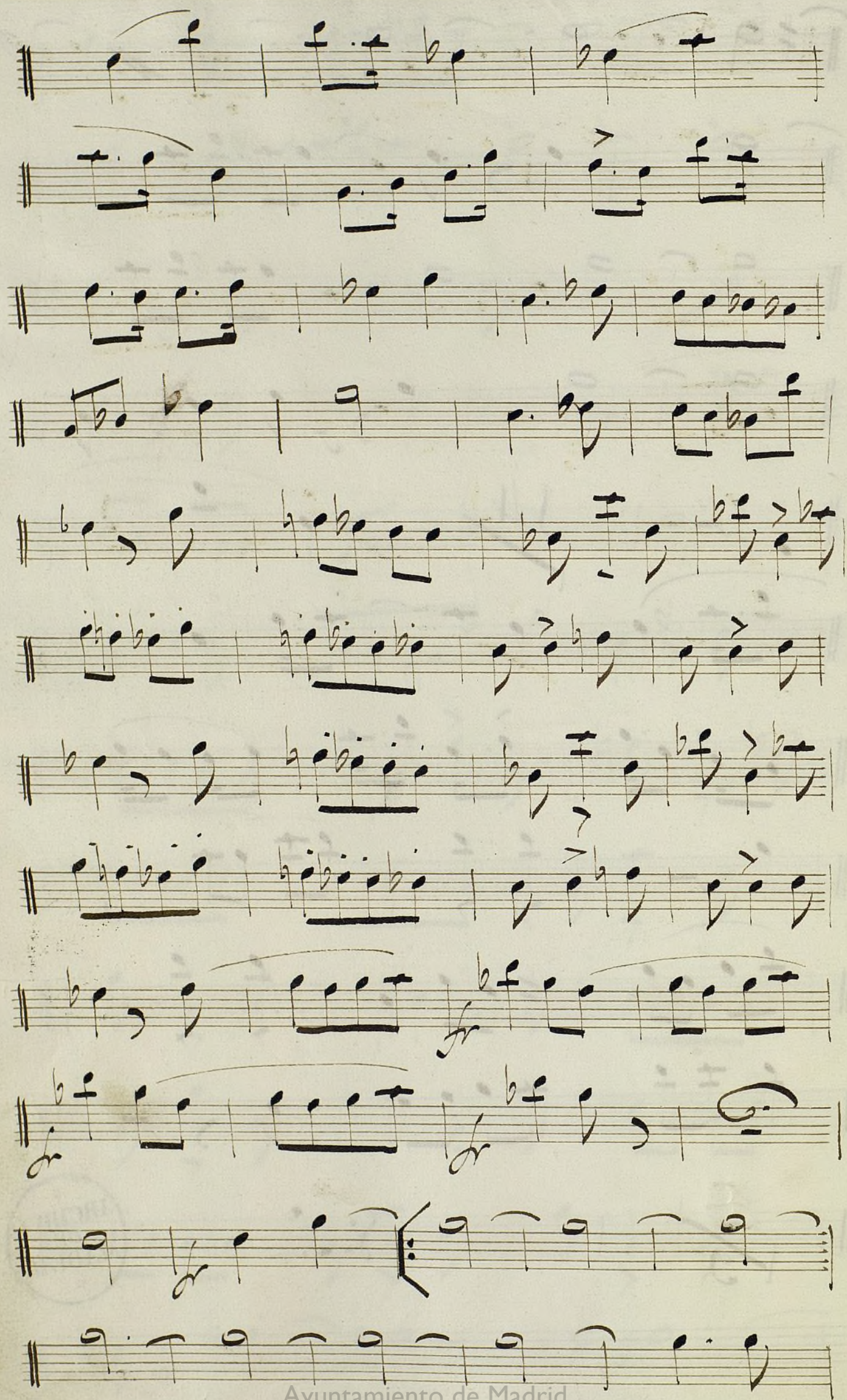

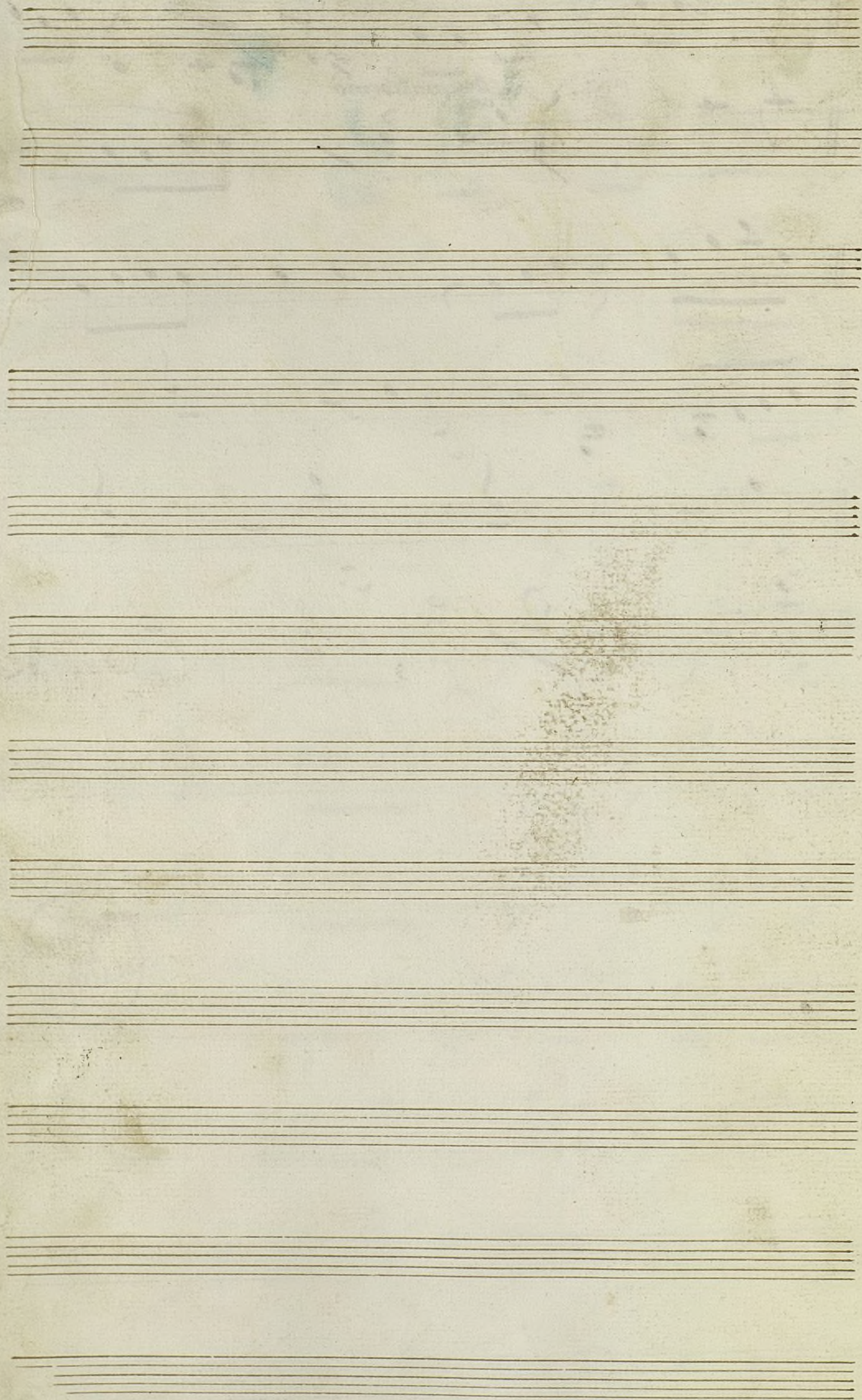

6

Mus 674

Clarinete 1º

Los Semelos

à la

Polkka Vals

del mro Saldoni

And.te in Do

Solo

Solo

Solo

cres.

Solo

Solo

Solo

Solo

Solo

Solo

Solo

Solo

Solo.

Solo.

Solo

Polka

1ª vez
2ª vez
Solo

Repetese dos veces desde el
hasta aqui y luego sigue sin parar

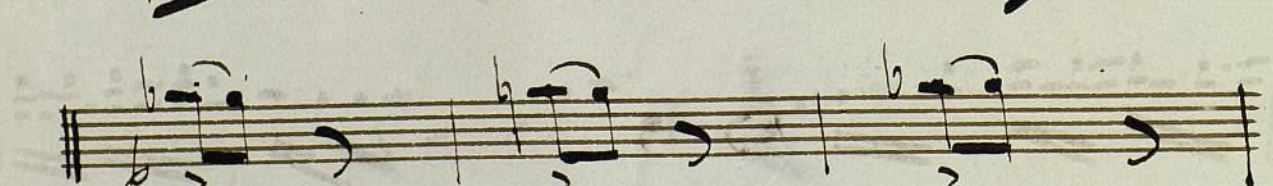
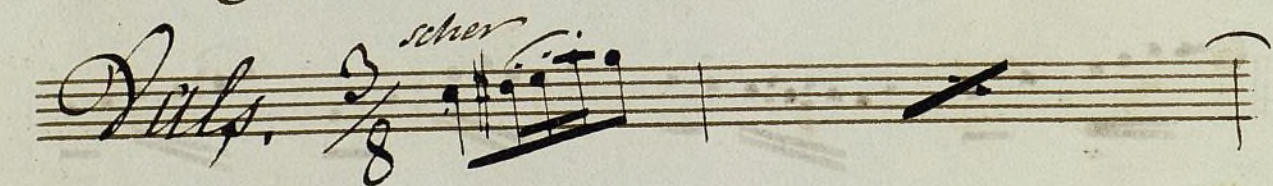
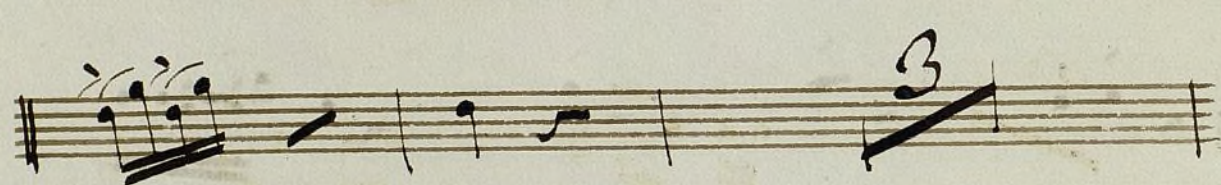
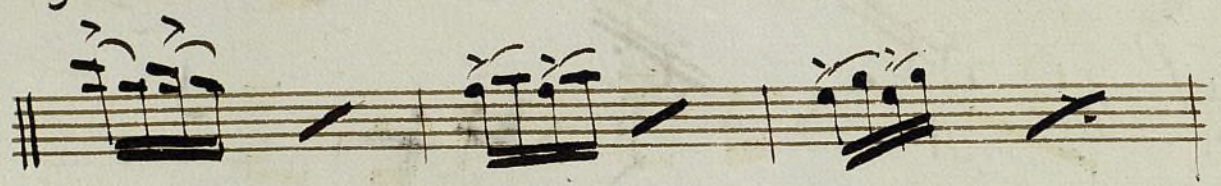
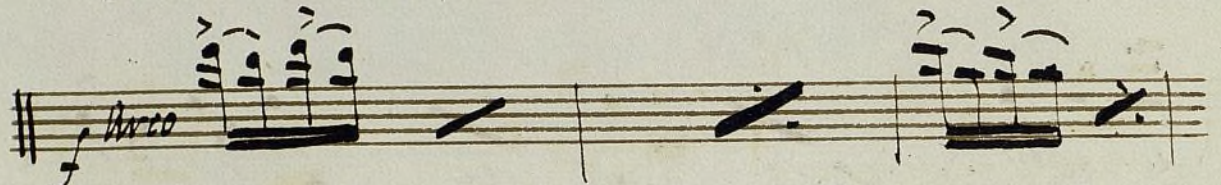
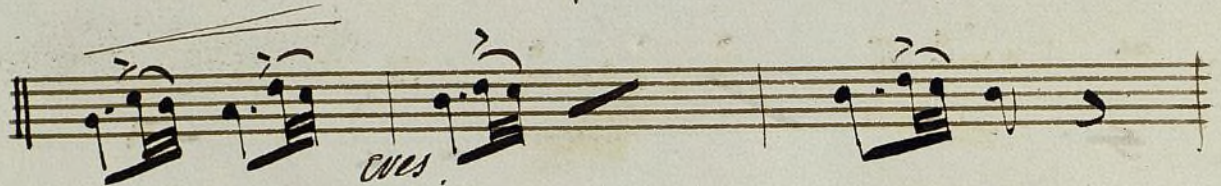
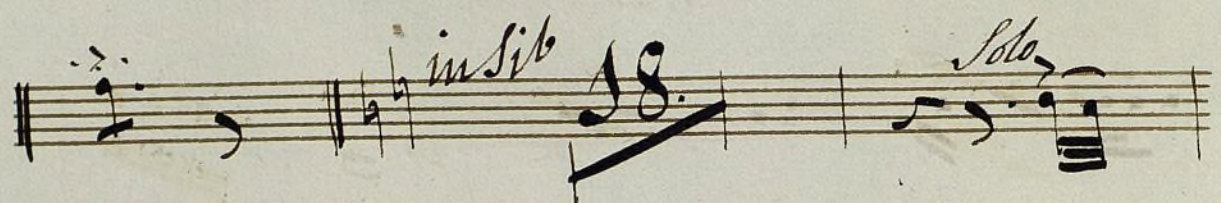

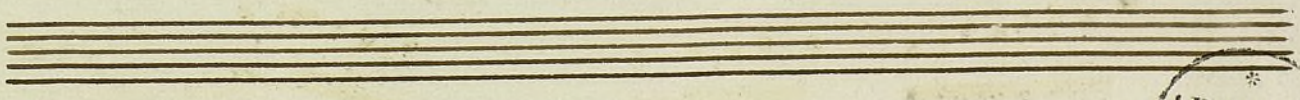

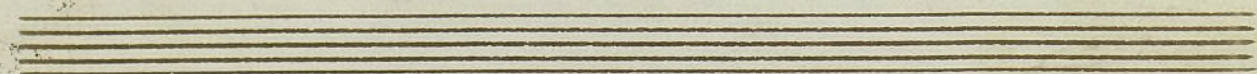
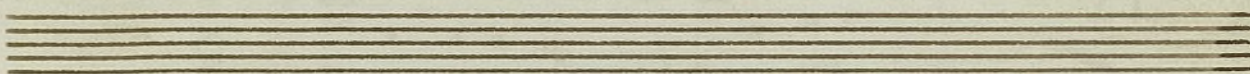
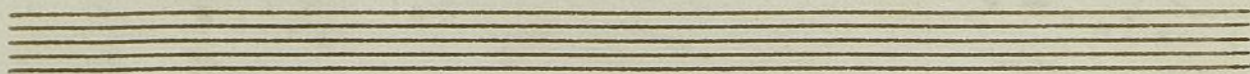
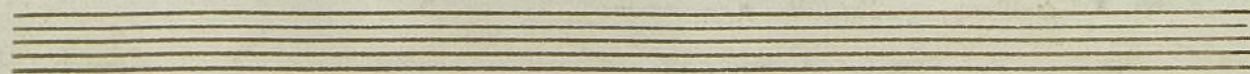

7

mus 674

20

Clarinete S.^o

La Guardia Mobile

Rigodores p.^a Bonisio

La Guardia Municipal Ayuntamiento de Madrid *Clarinete S.^o*
En si b.

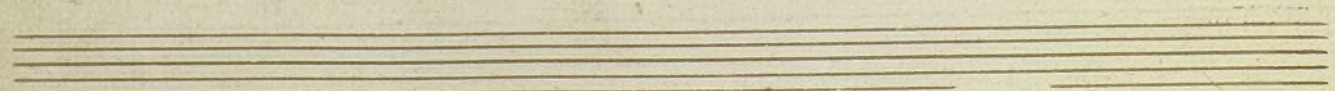
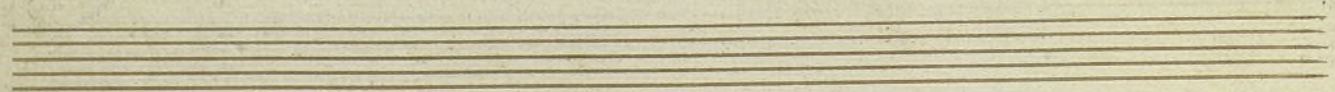
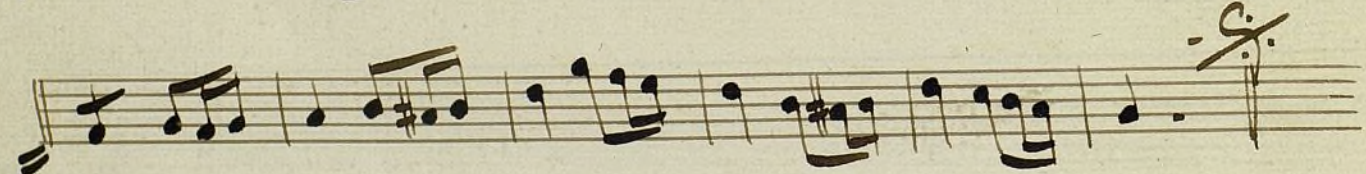
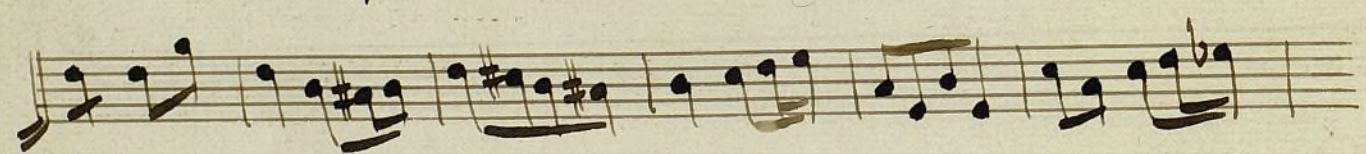
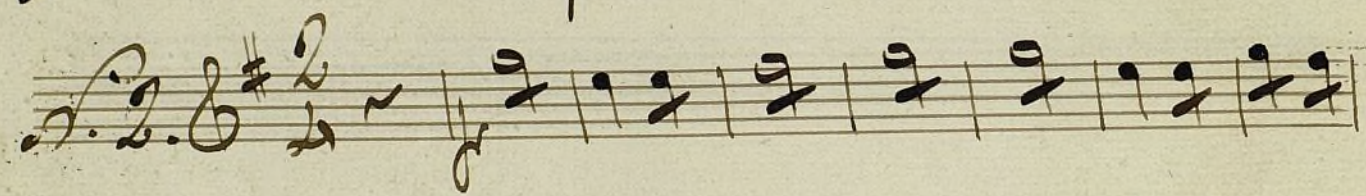
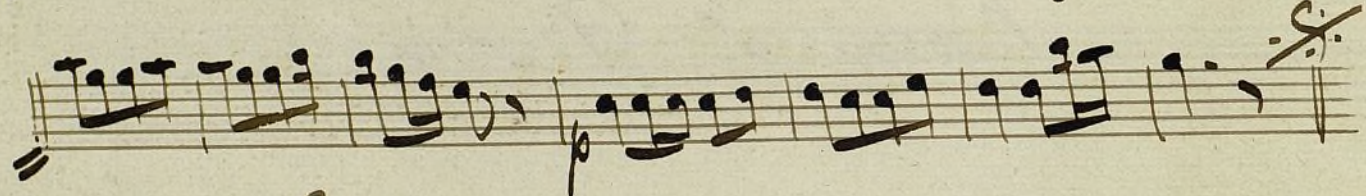
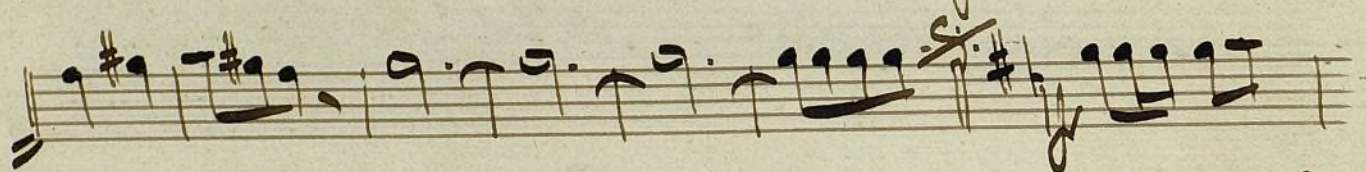
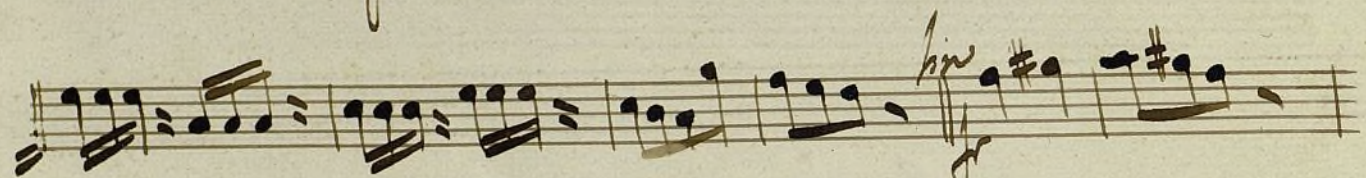
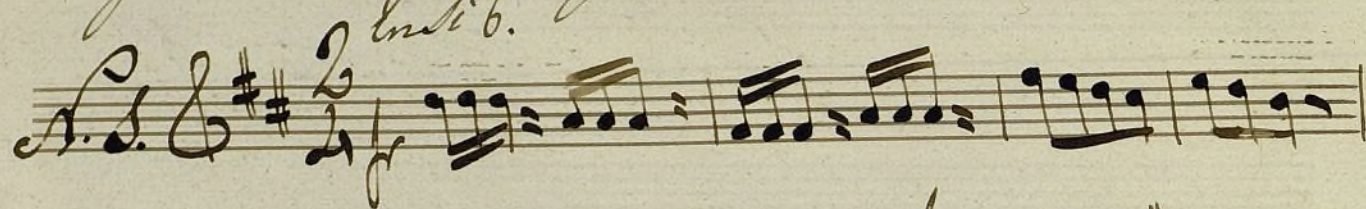

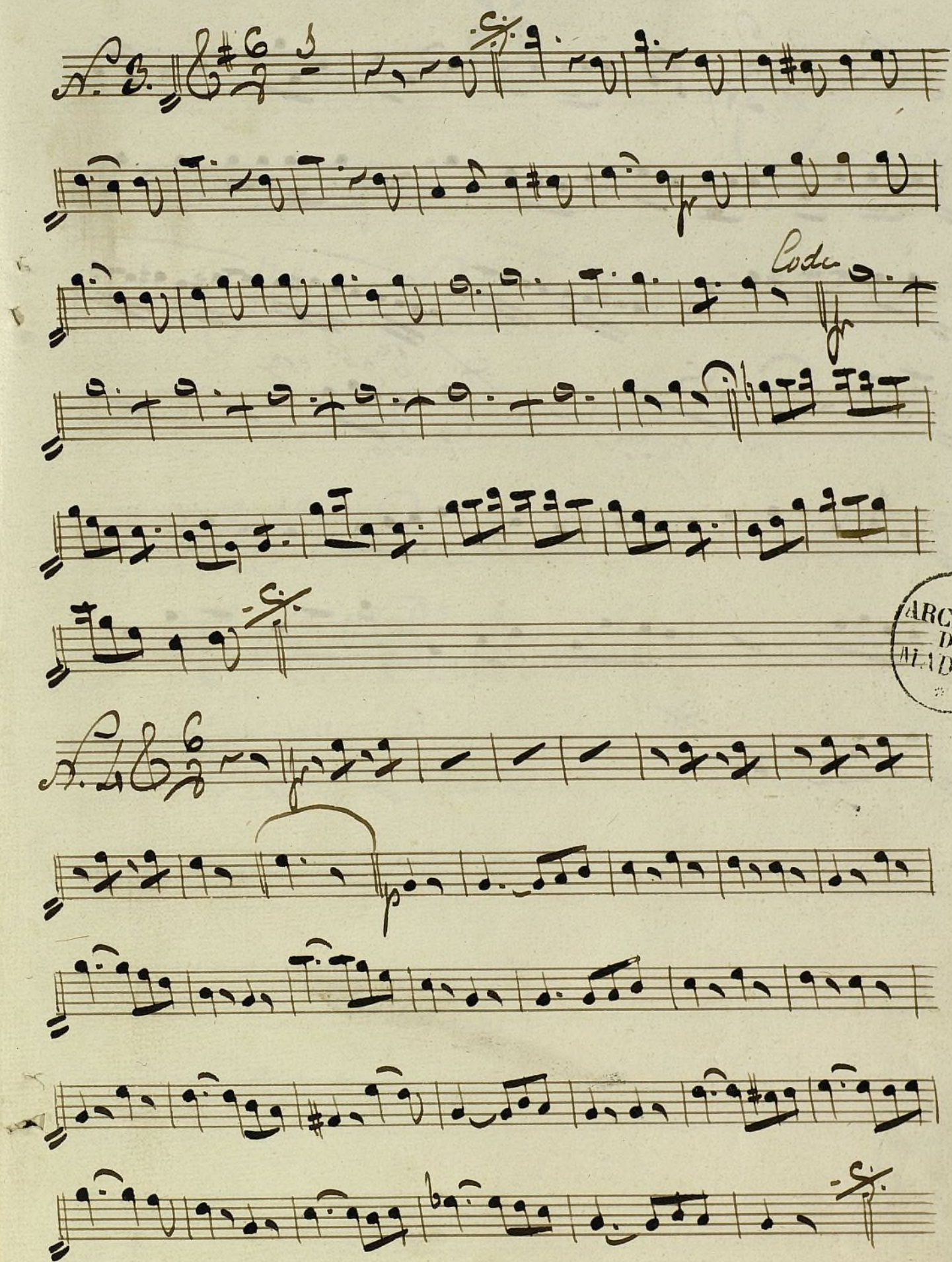

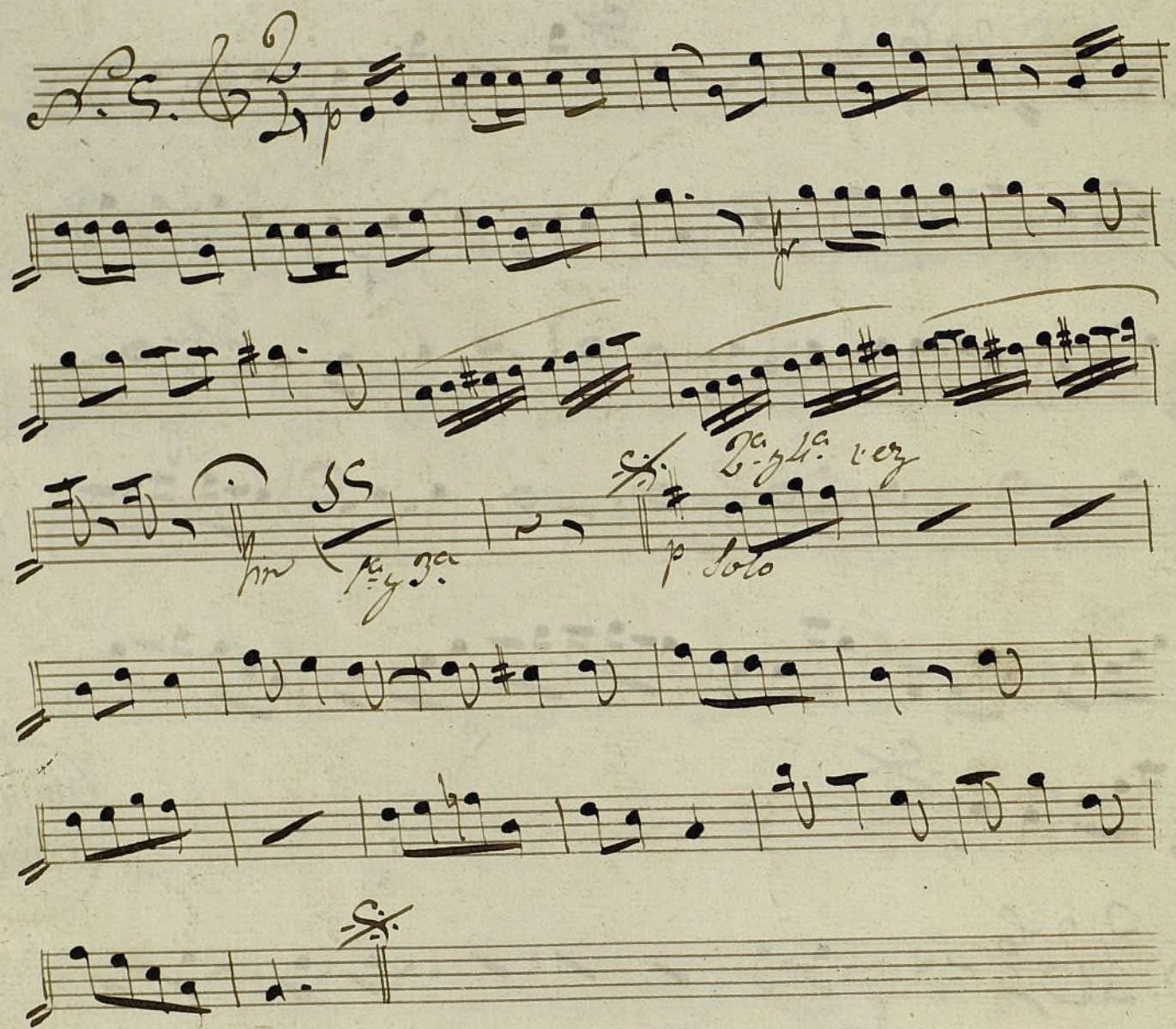

Clarinete 1.^o

Fres. Polkas.

N.^o 1.^o Carolina.

N.^o 2.^o Rabia.

N.^o 3.^o Luisa.

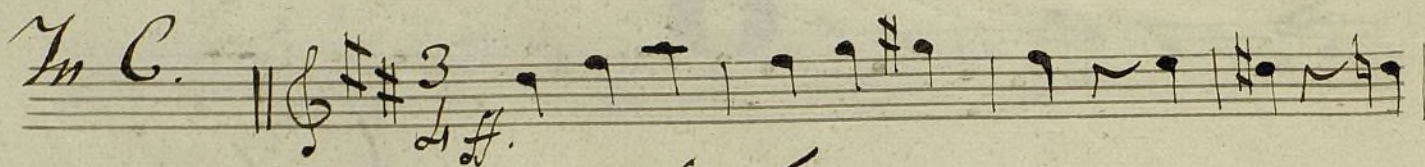

N.º 1. Carolina

In C. 

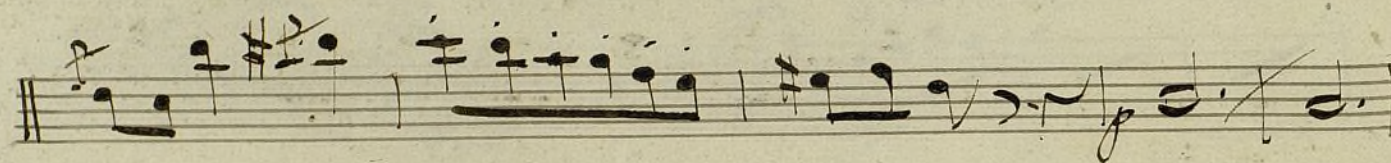

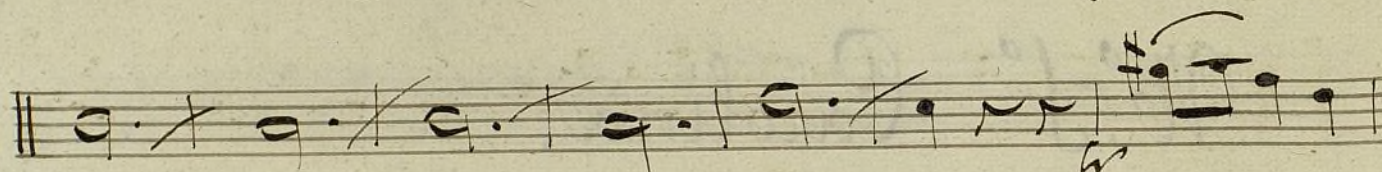

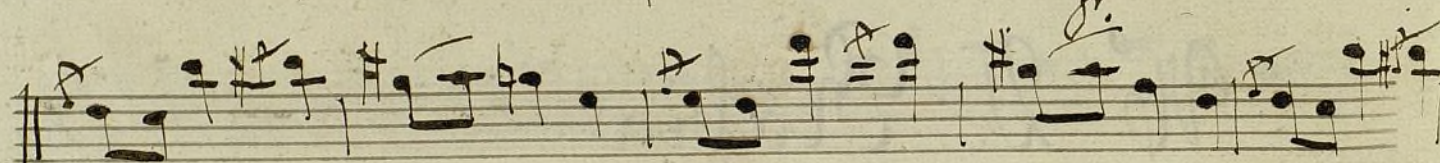

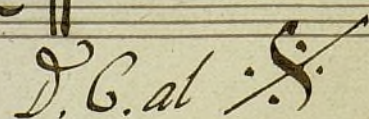

D.C. al 

N.º 2 La Rabia

23.

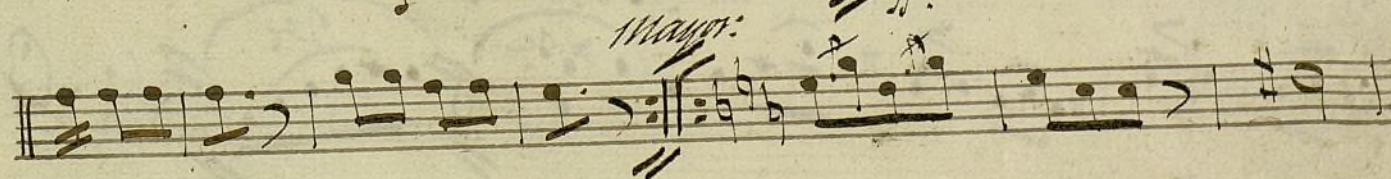
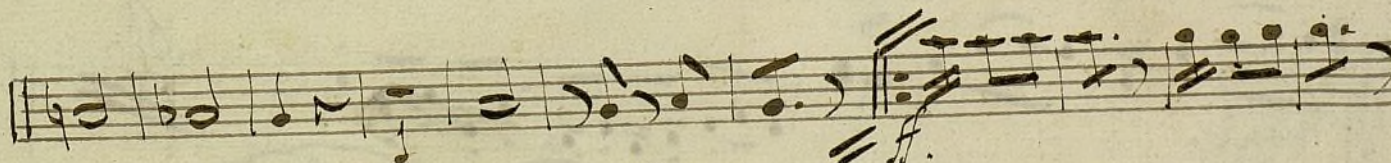
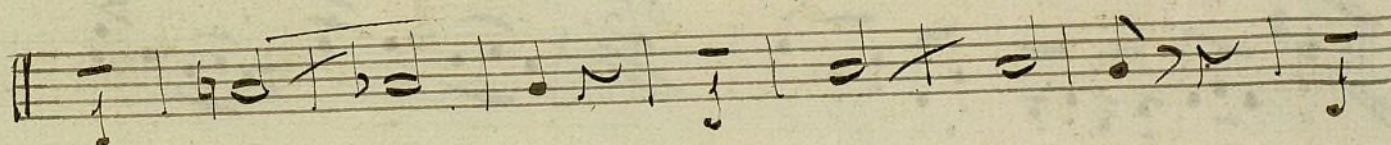
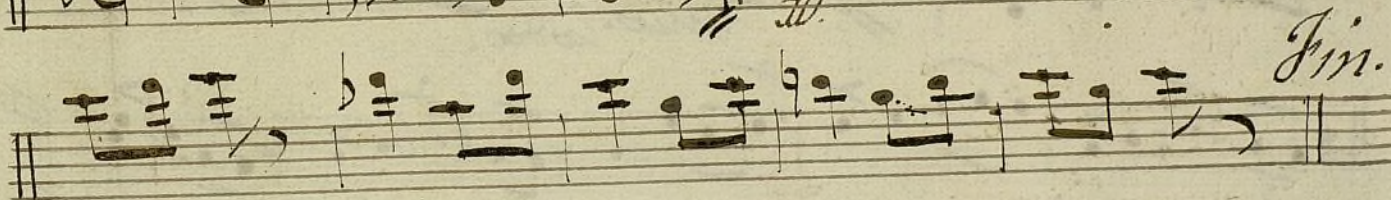
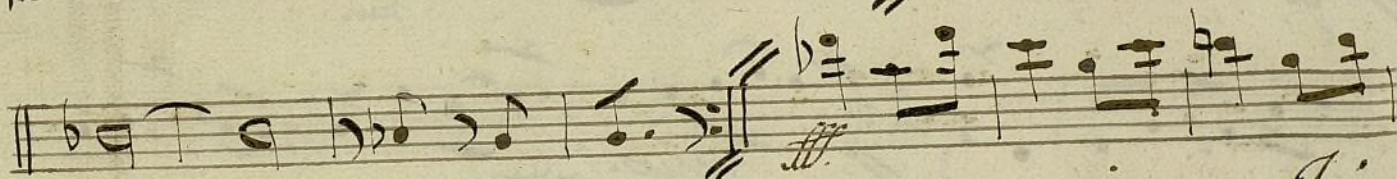
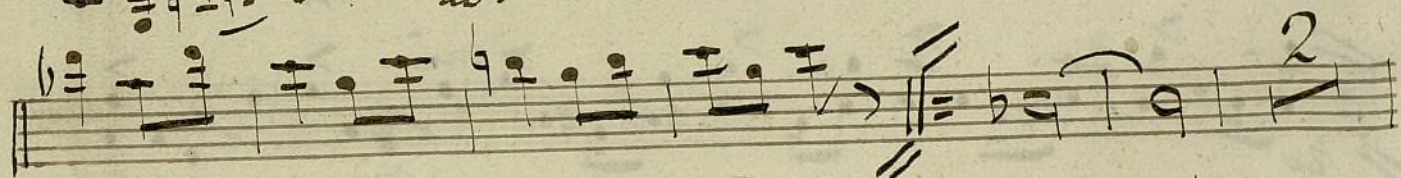
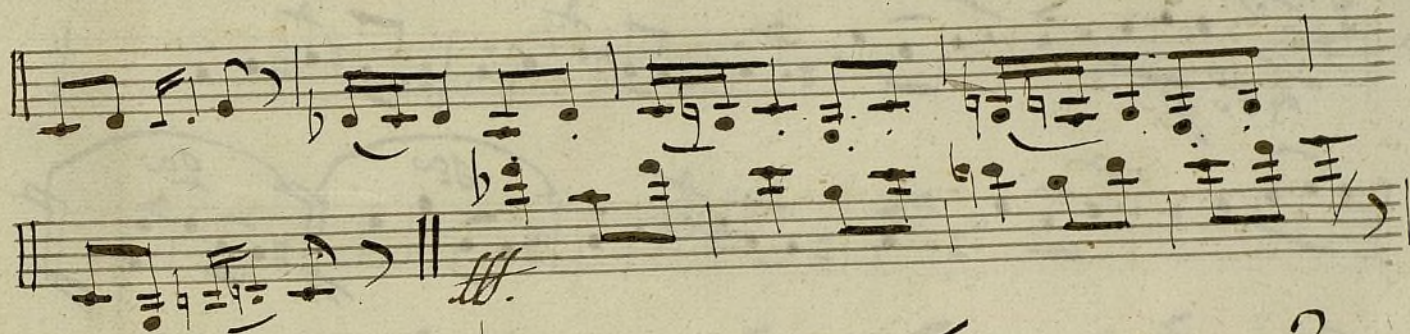
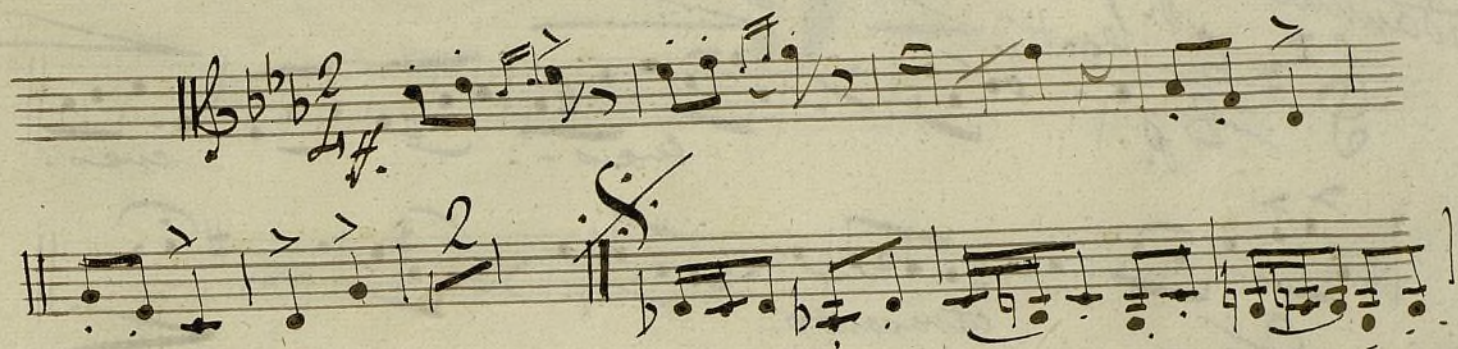

J. C. al. S.

9

Mus 674 1) 24.

Walses.

In C. Clarinete 1^o

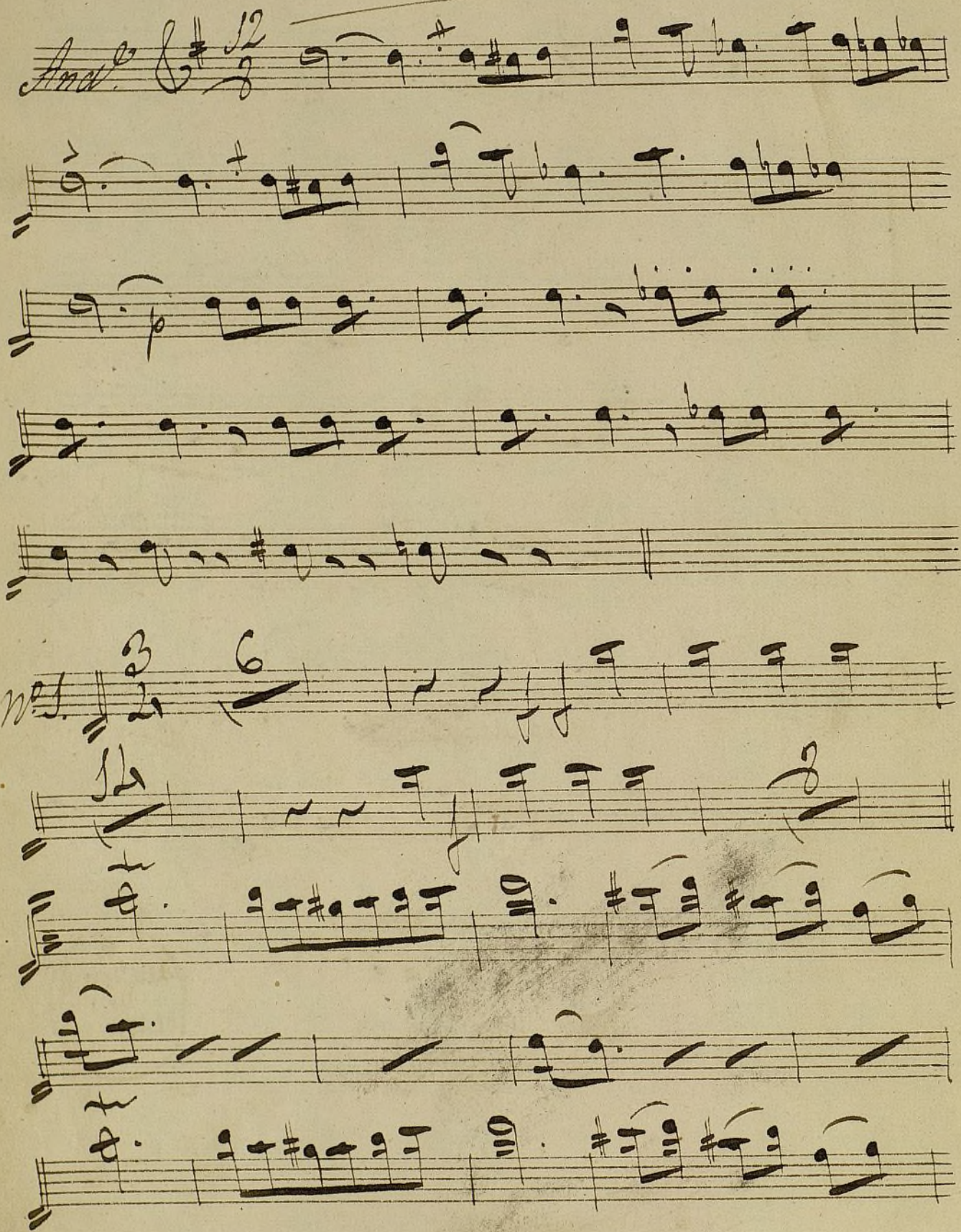

p. inguir

p. vici

3

1^a

2^a

2^a

p. continuar

D. al M. B. 3.

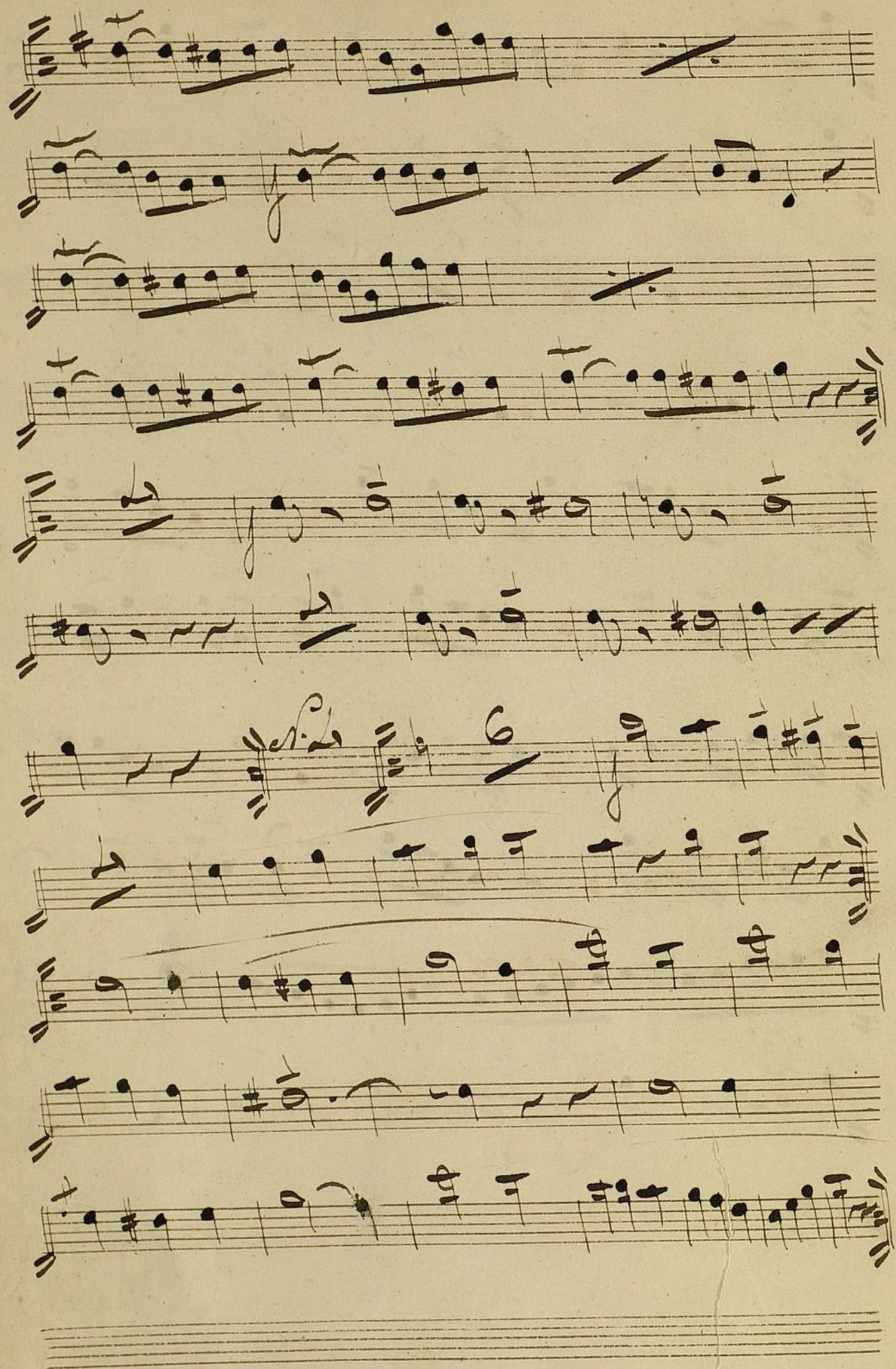

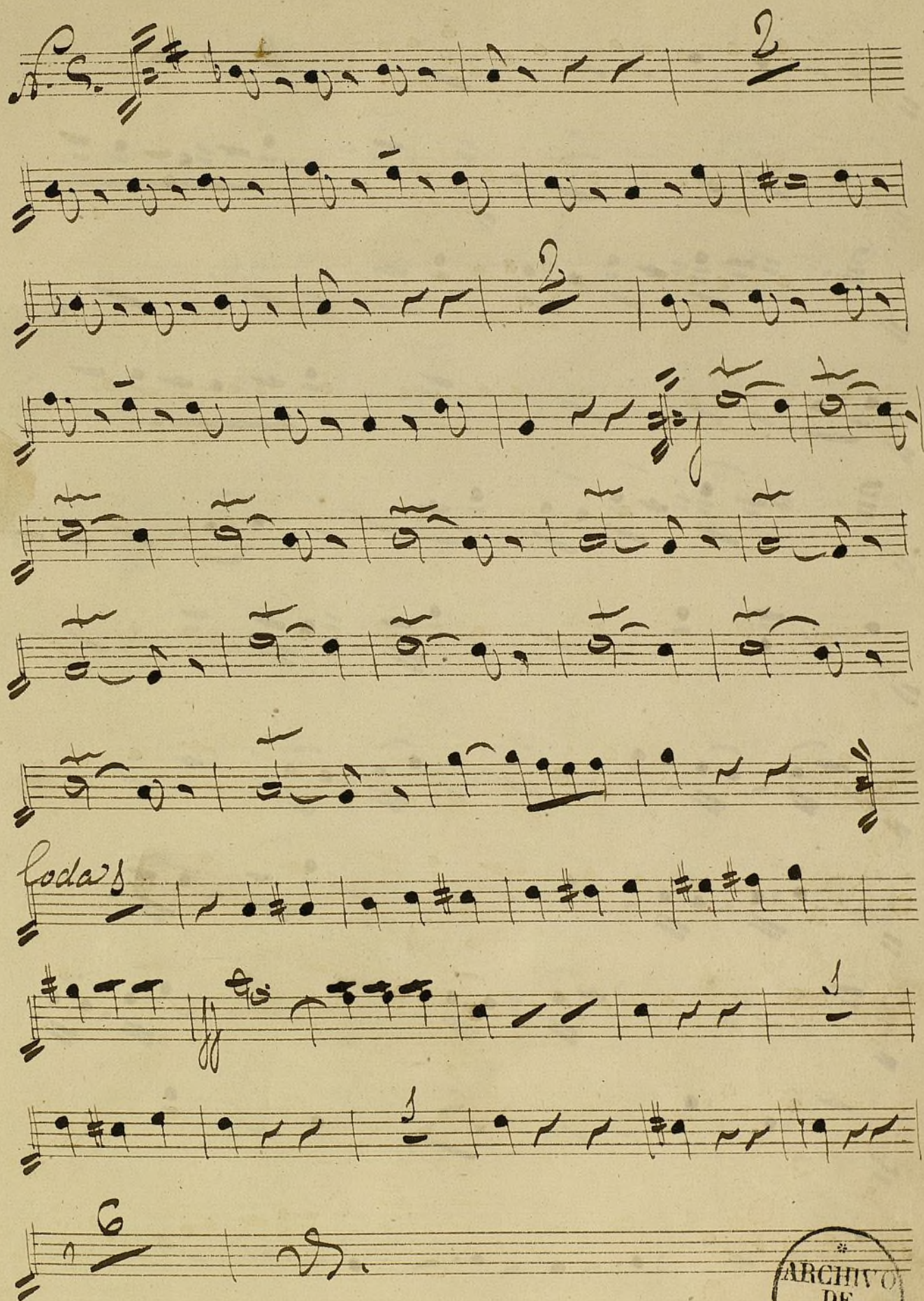

todas

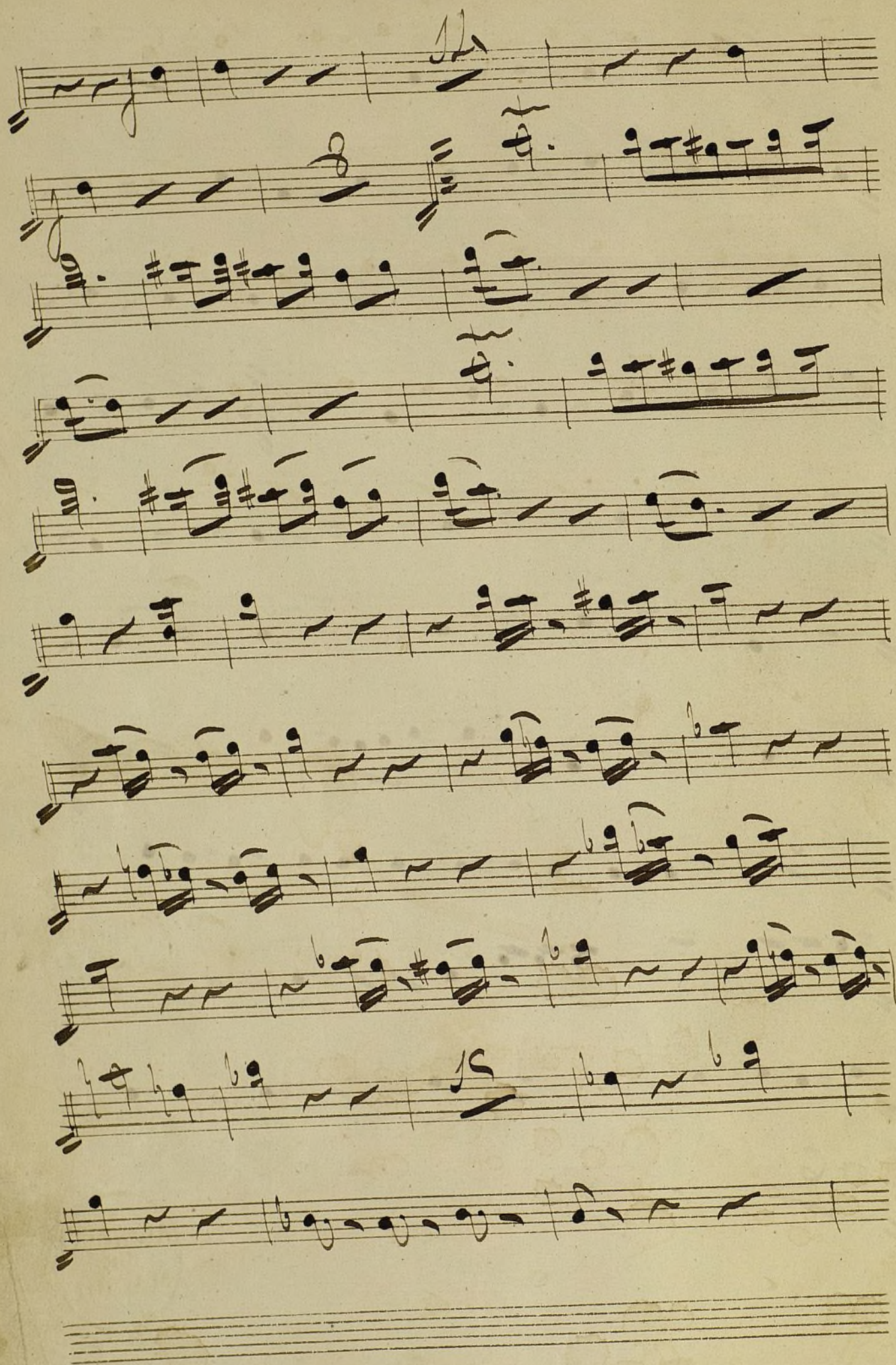

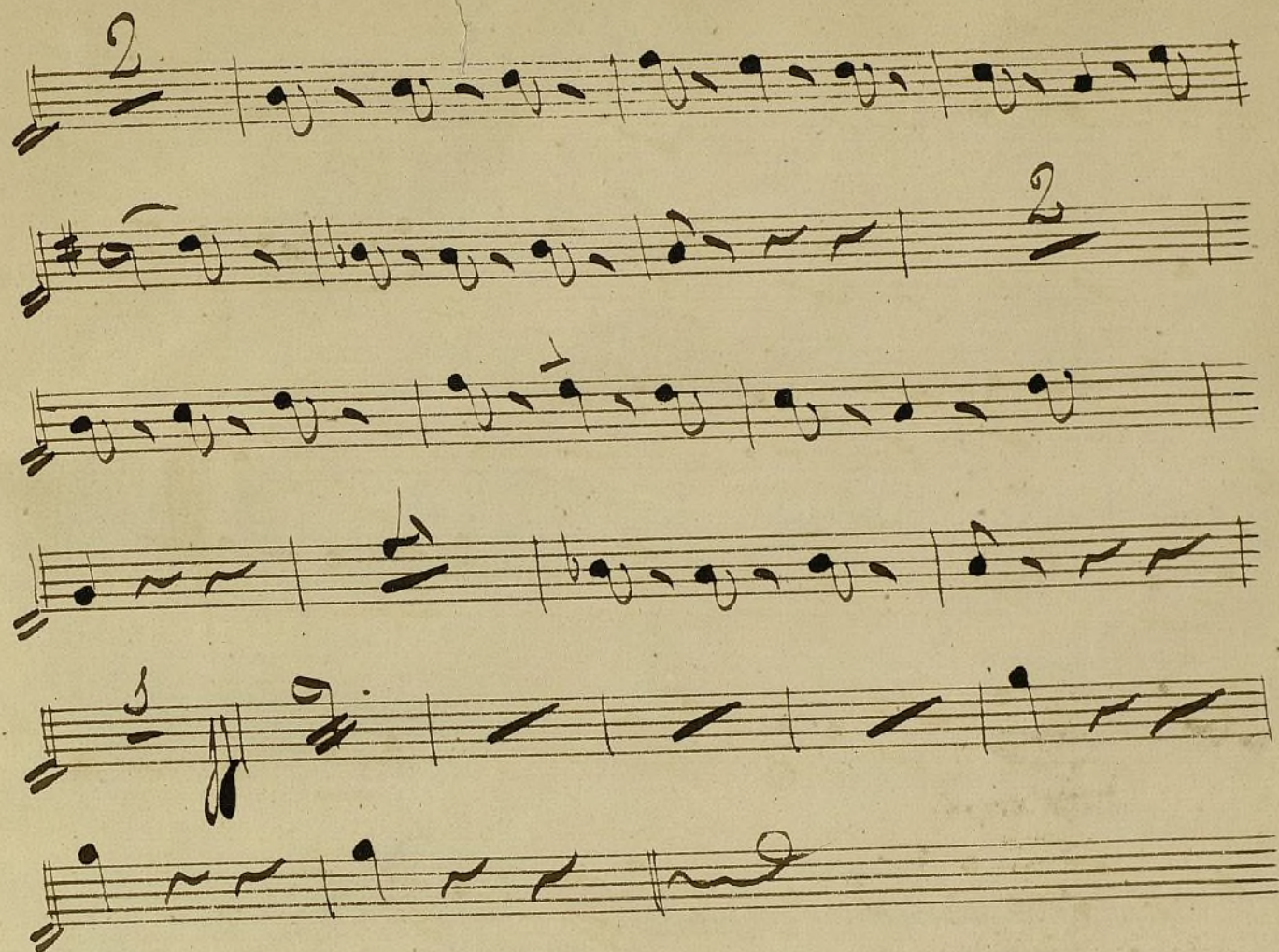

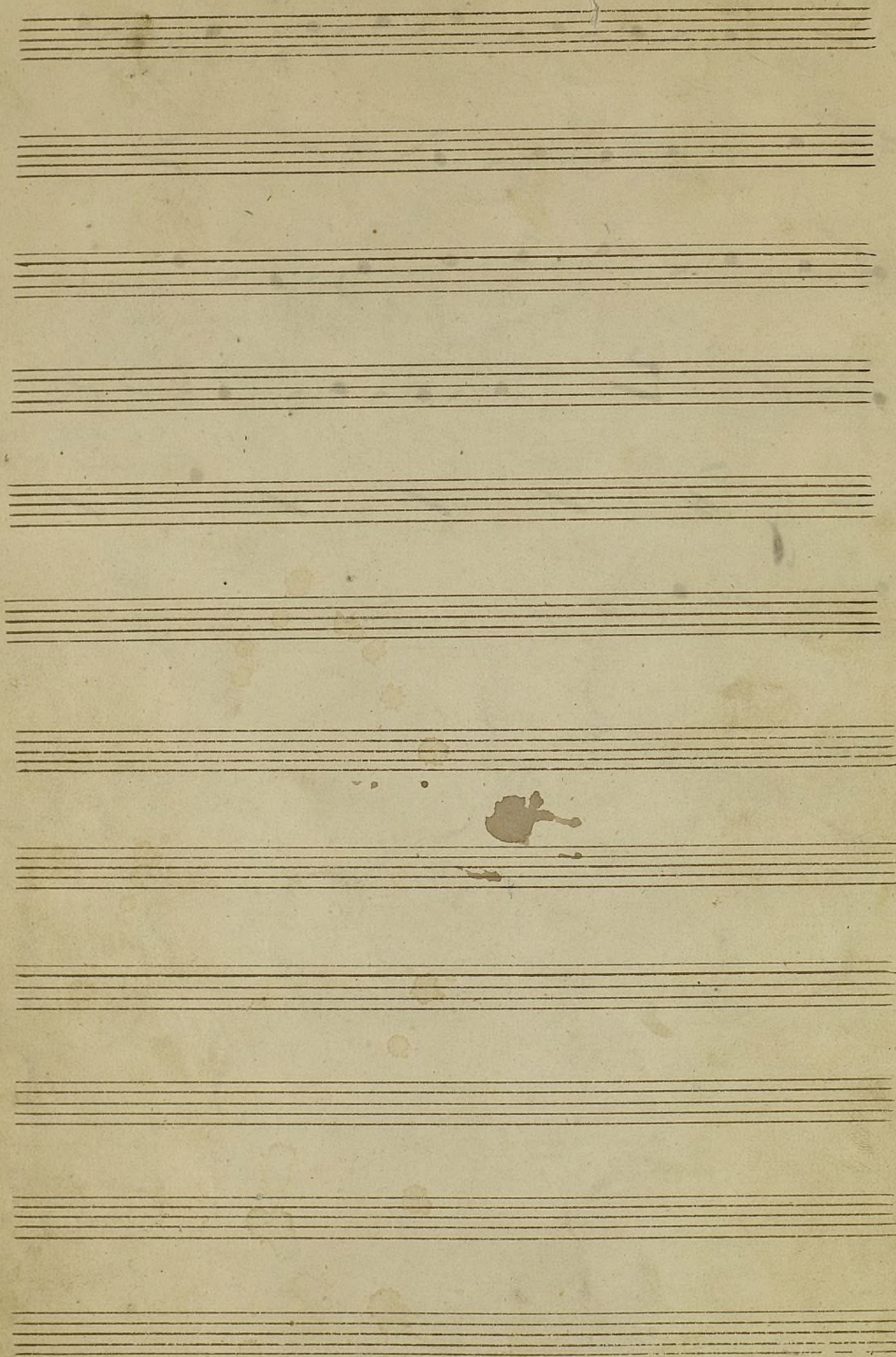

Paderus

10

28.
Clarinetto. 1.
Mus 674

en La.

Maurer. 

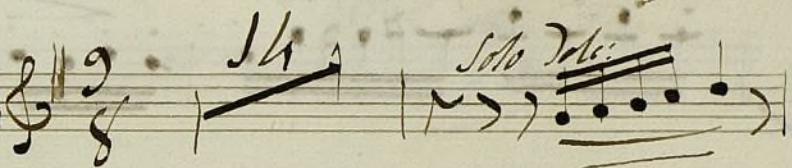
And.^{mo} amoroso. 

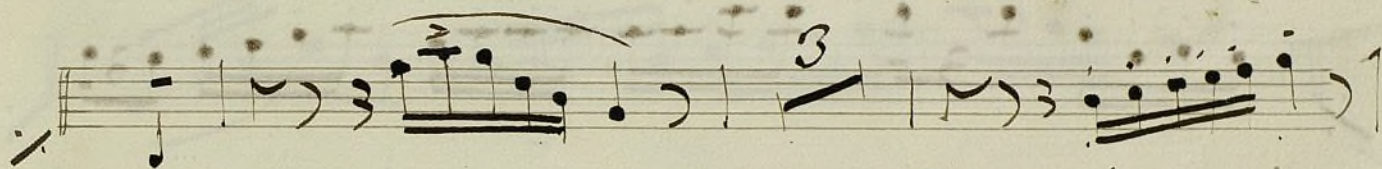

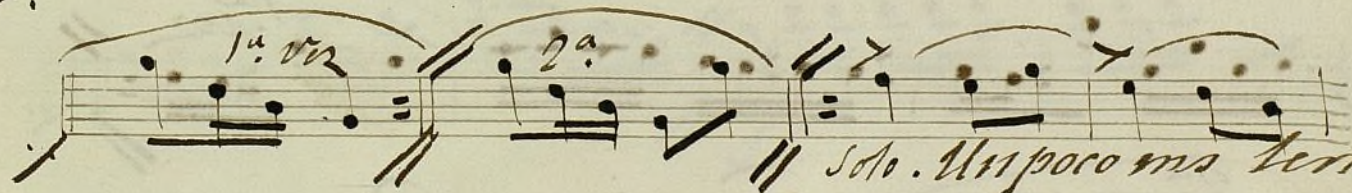

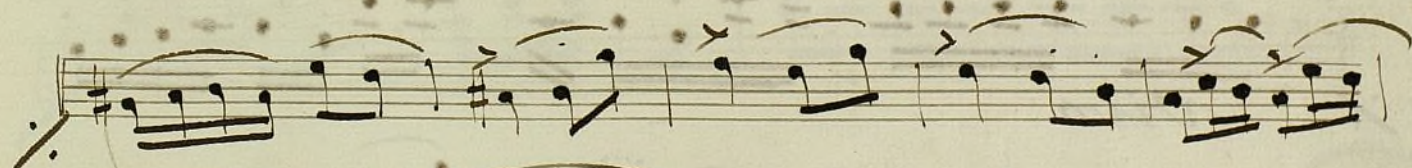

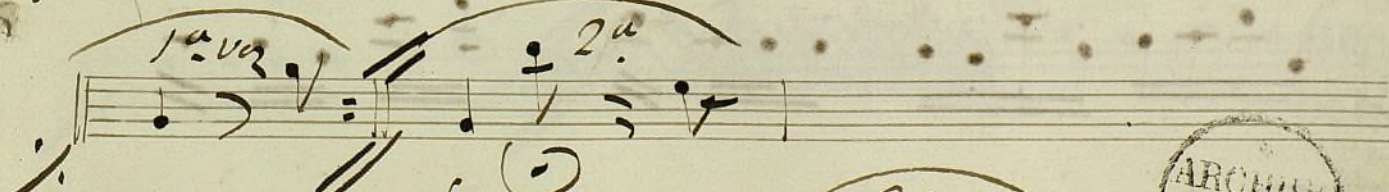

fr.

S.T.

2da. Scherzo
por 1mo. Tempo

mas.

1^{ra} vez

2^a
vivo

31.
mas poro mas lento

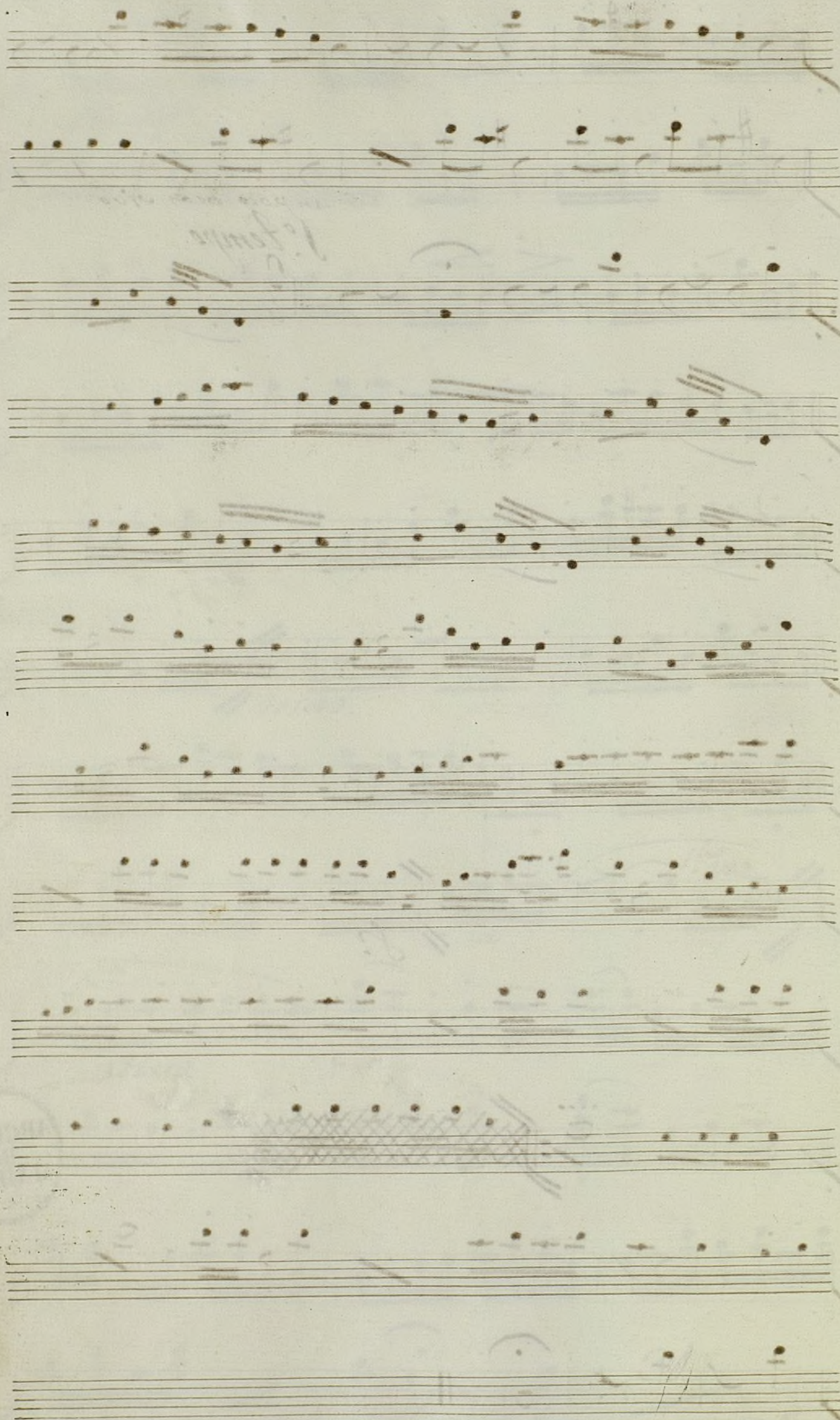

II

Clarinete 1.^o

and. te *In Do*

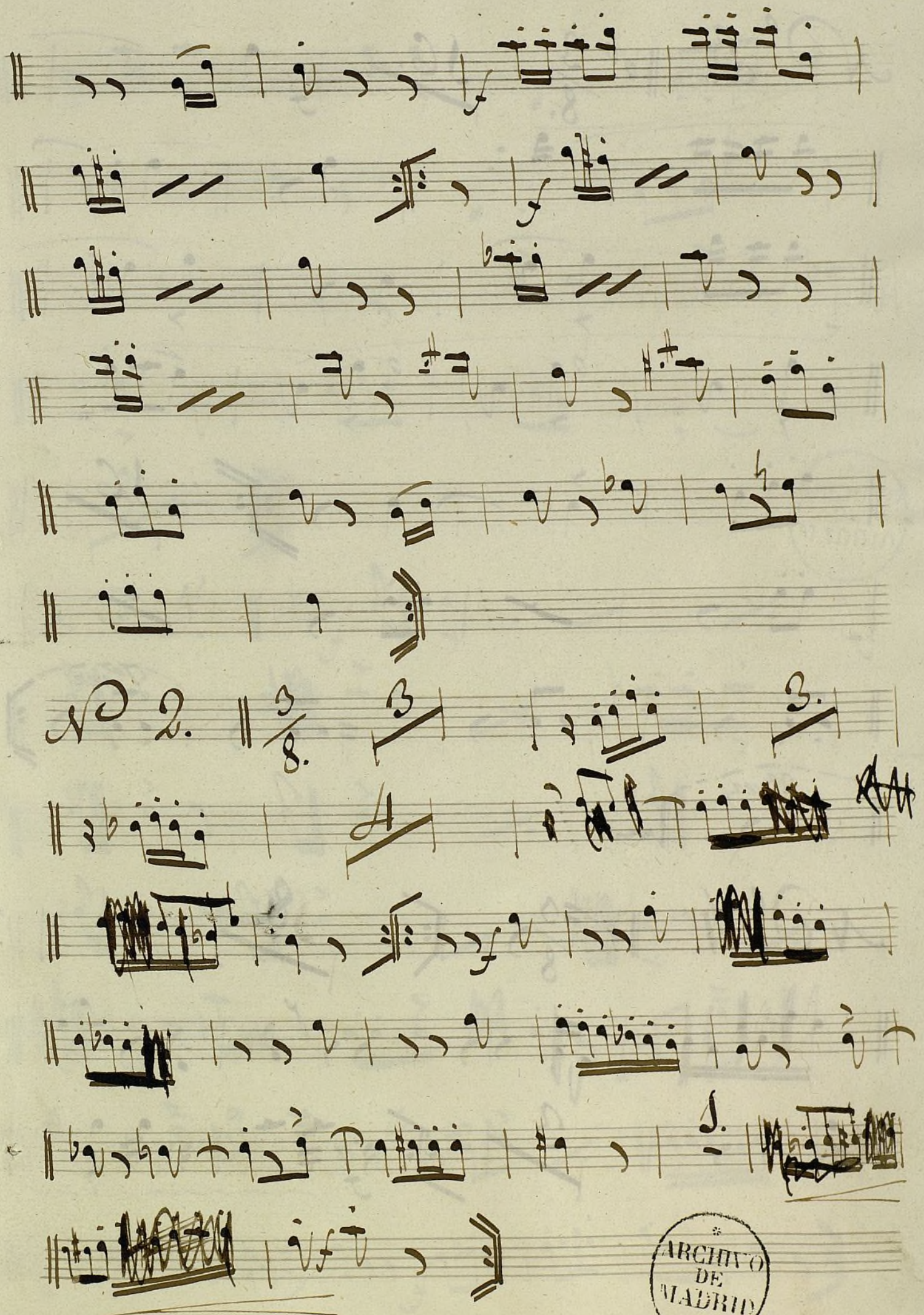

Nº 3. 3/8 *16.*

1^a vez

2^a vez

Nº 4. 3/8 *8.*

3

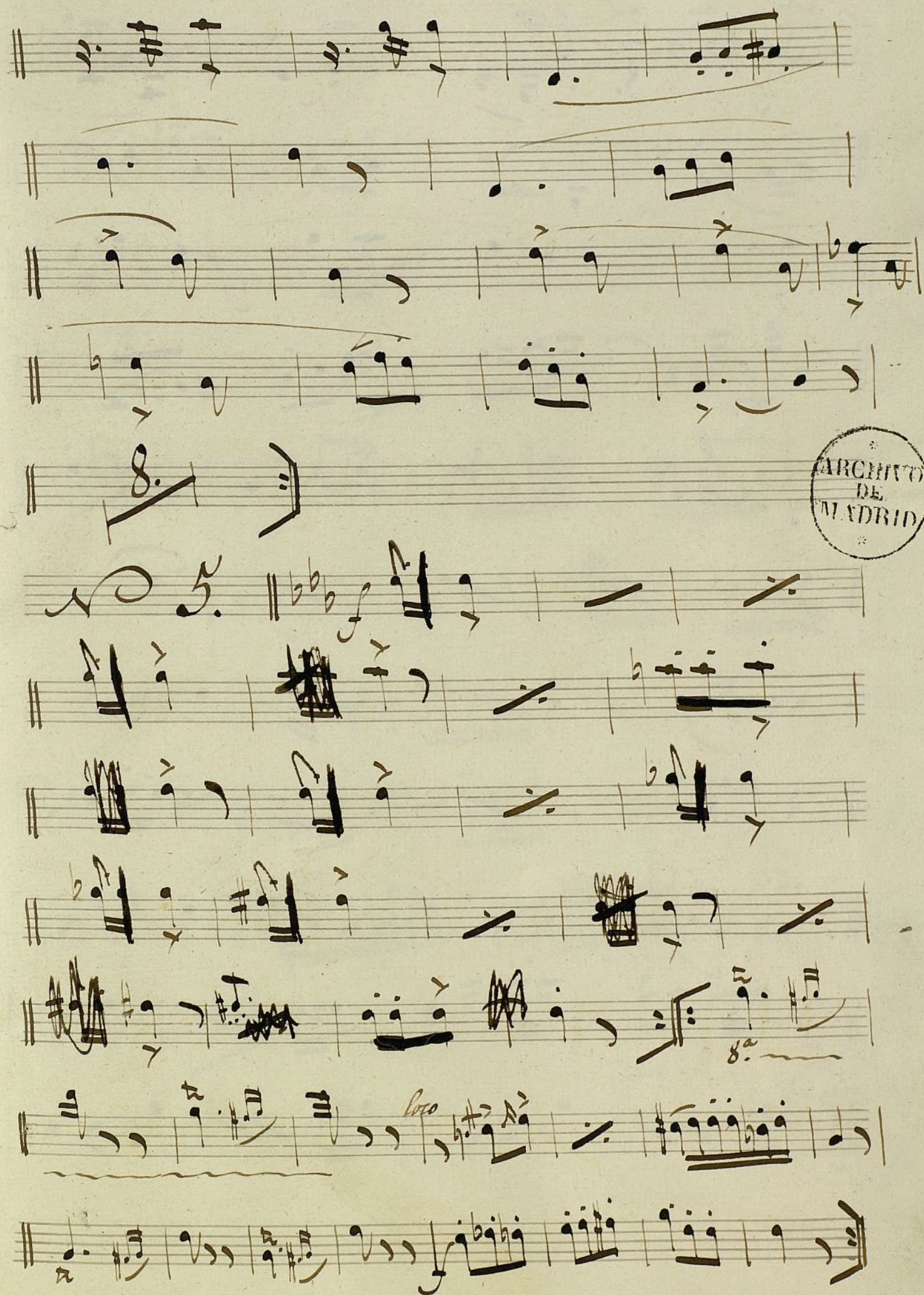

Coda \parallel $\text{G}^{\flat} \text{A}^{\flat} \text{B}^{\flat}$ $\frac{3}{8}$

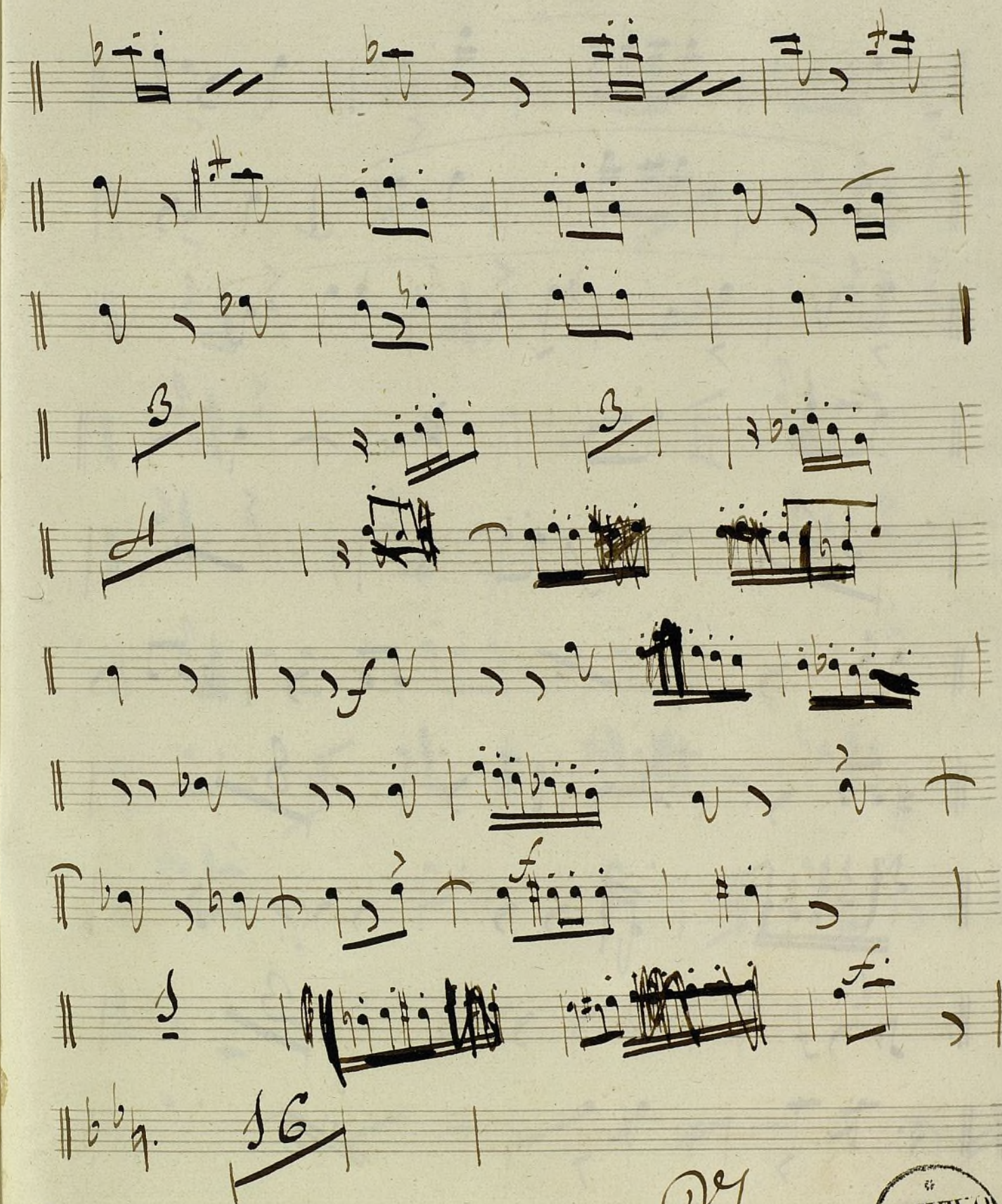

V.

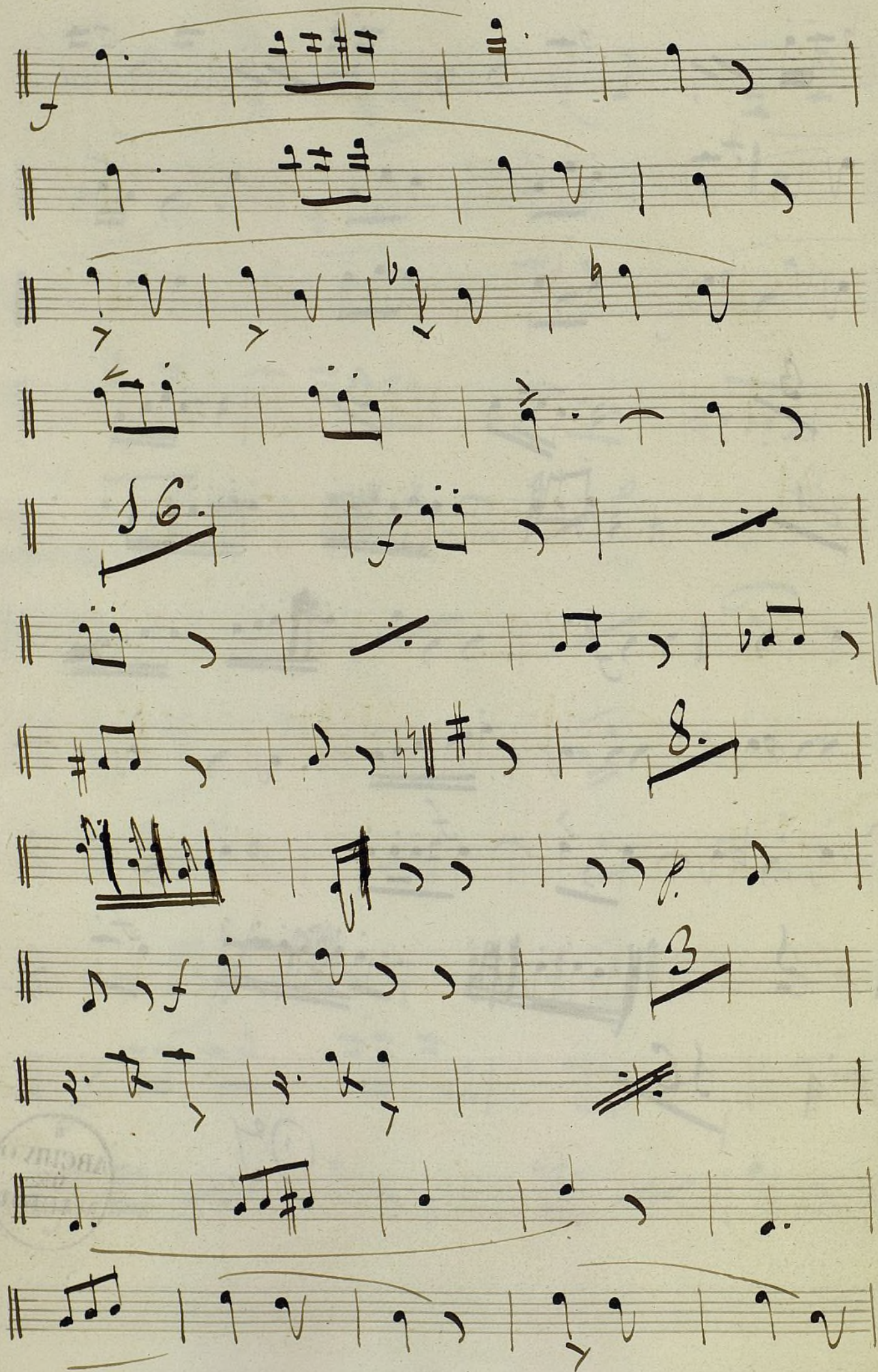

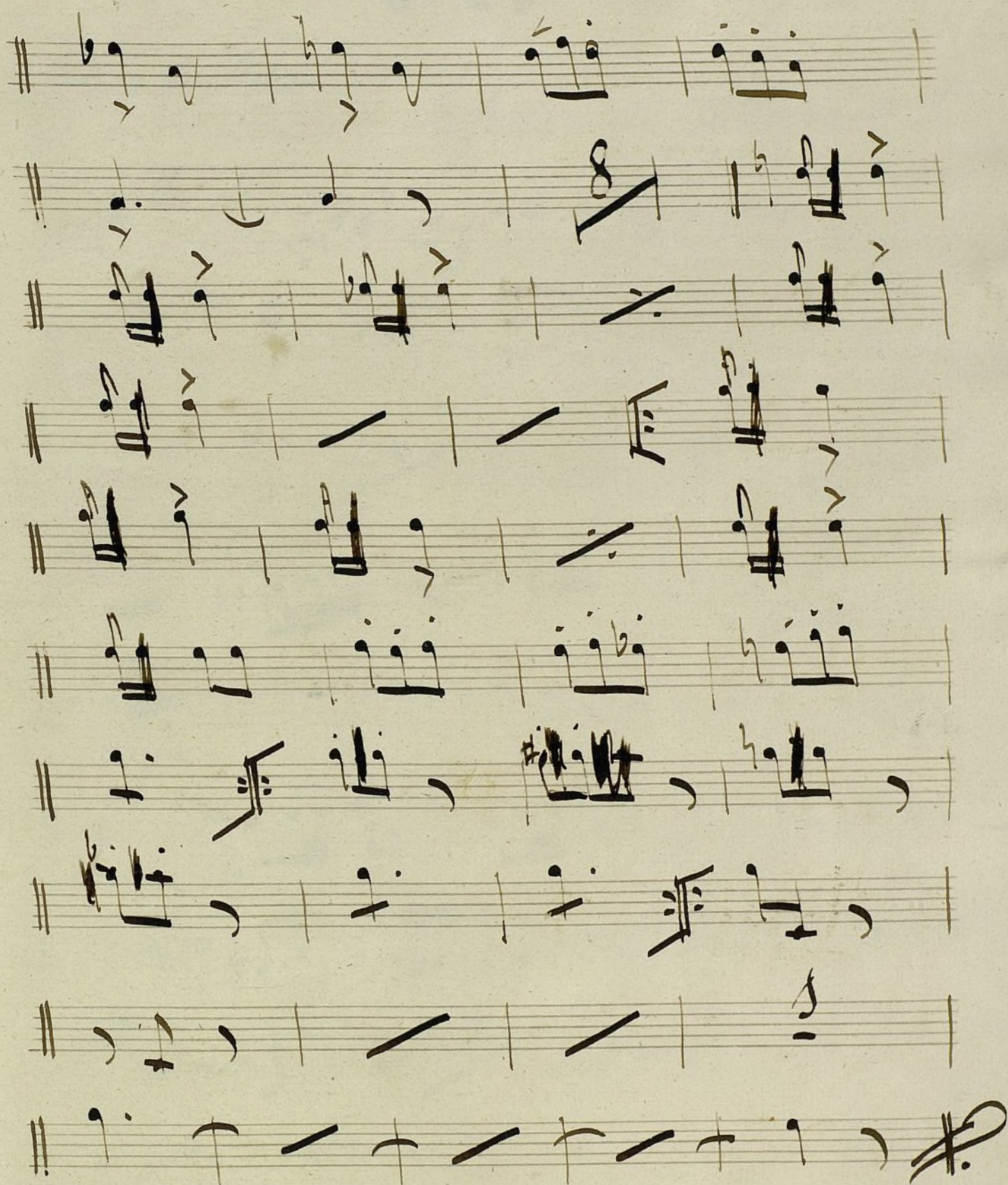

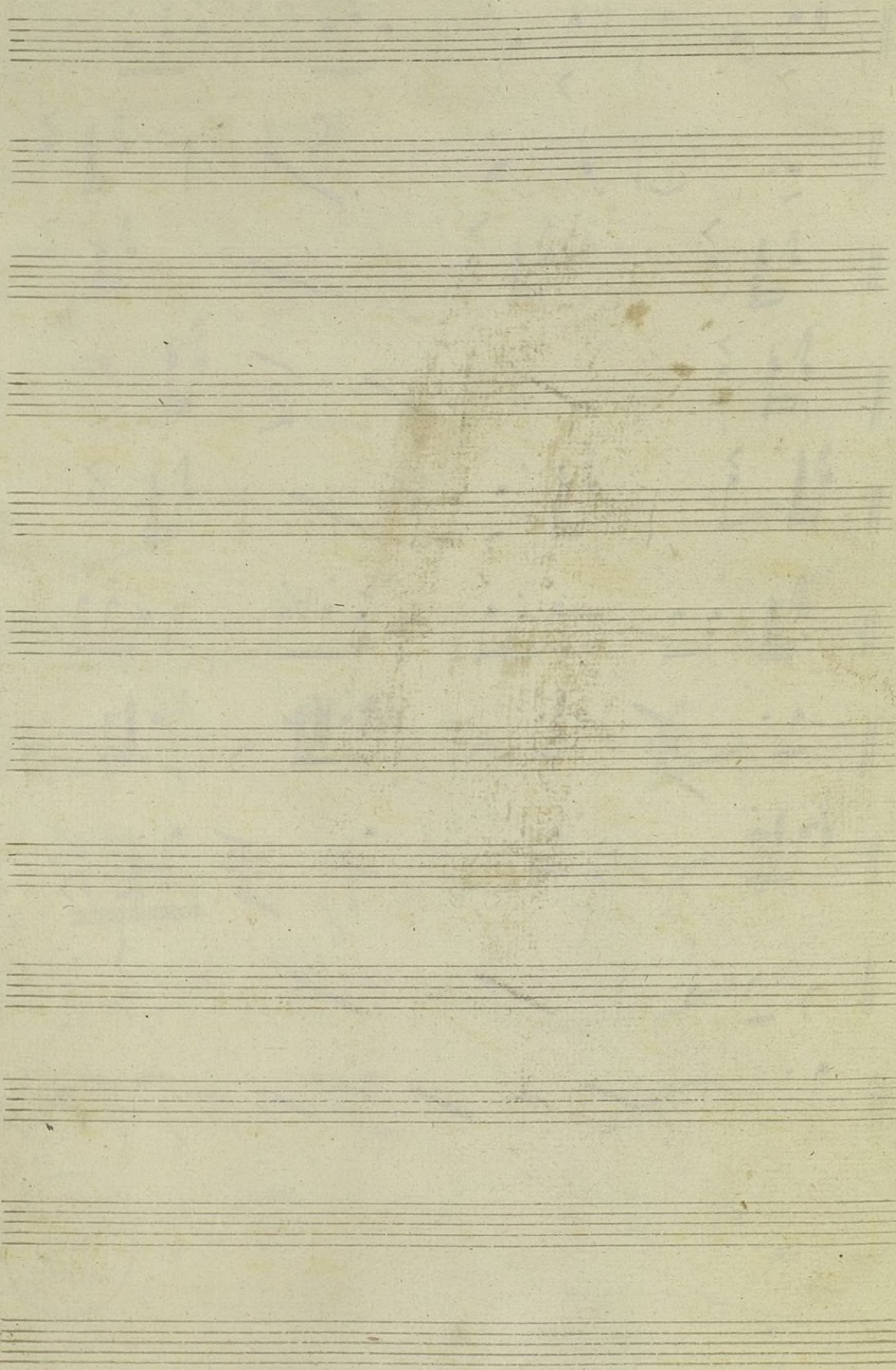

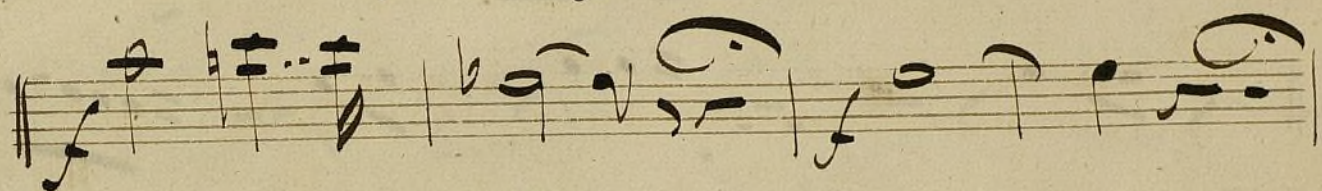
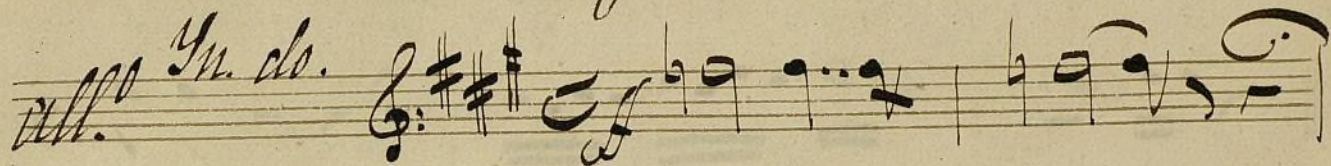
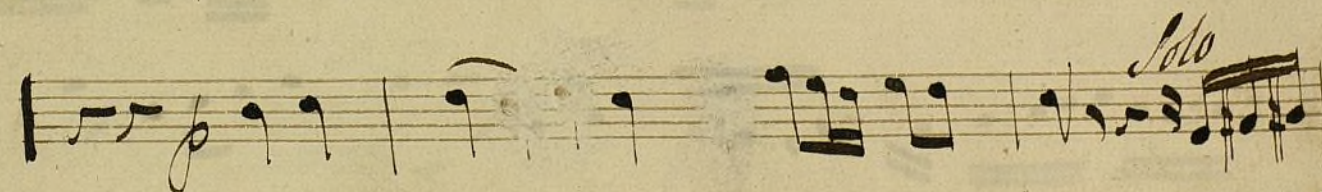
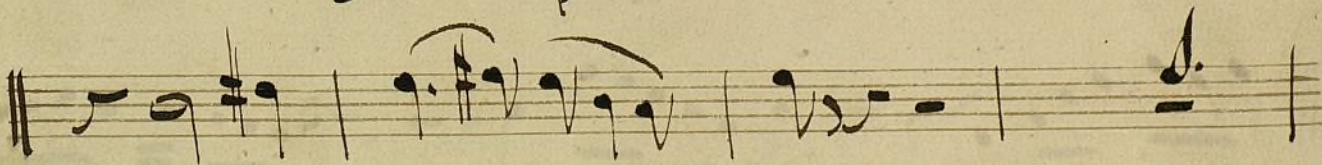
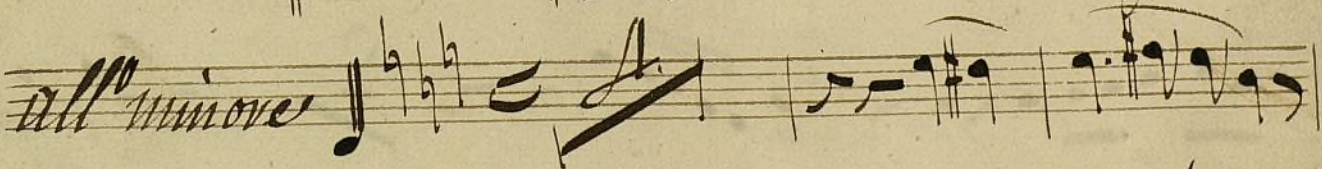
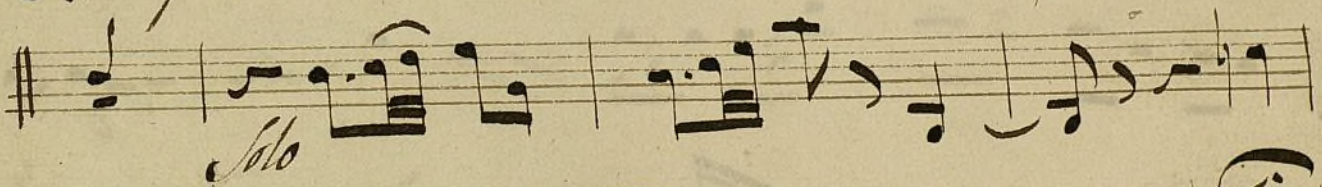
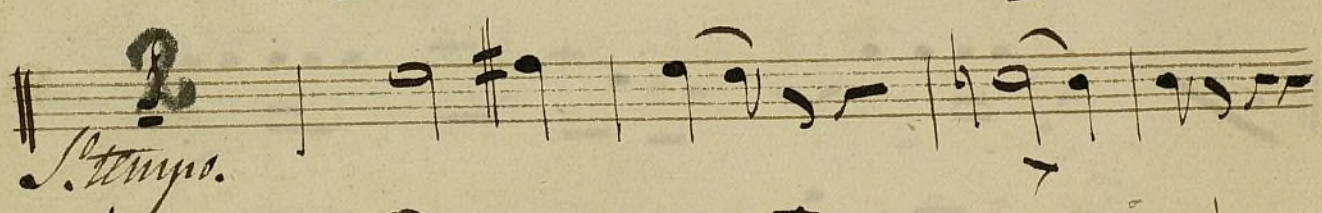
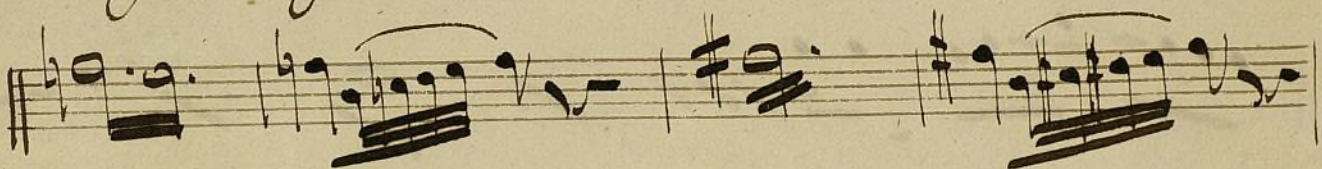
*Maria di Rohan**Sinfonia**Clarinete 1^o**all.^o In. clo.**Larg.^{to} 3/4 36.*

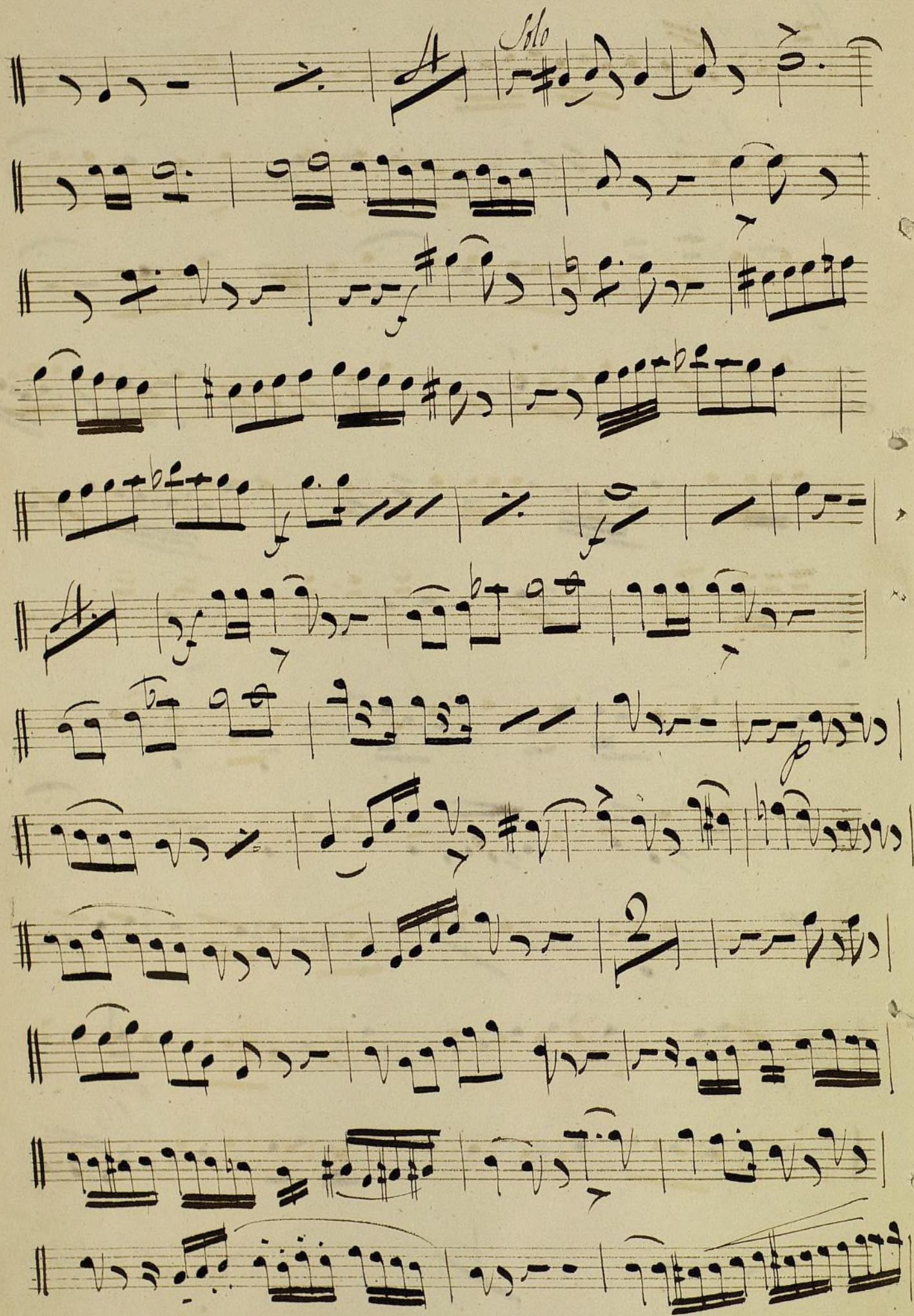

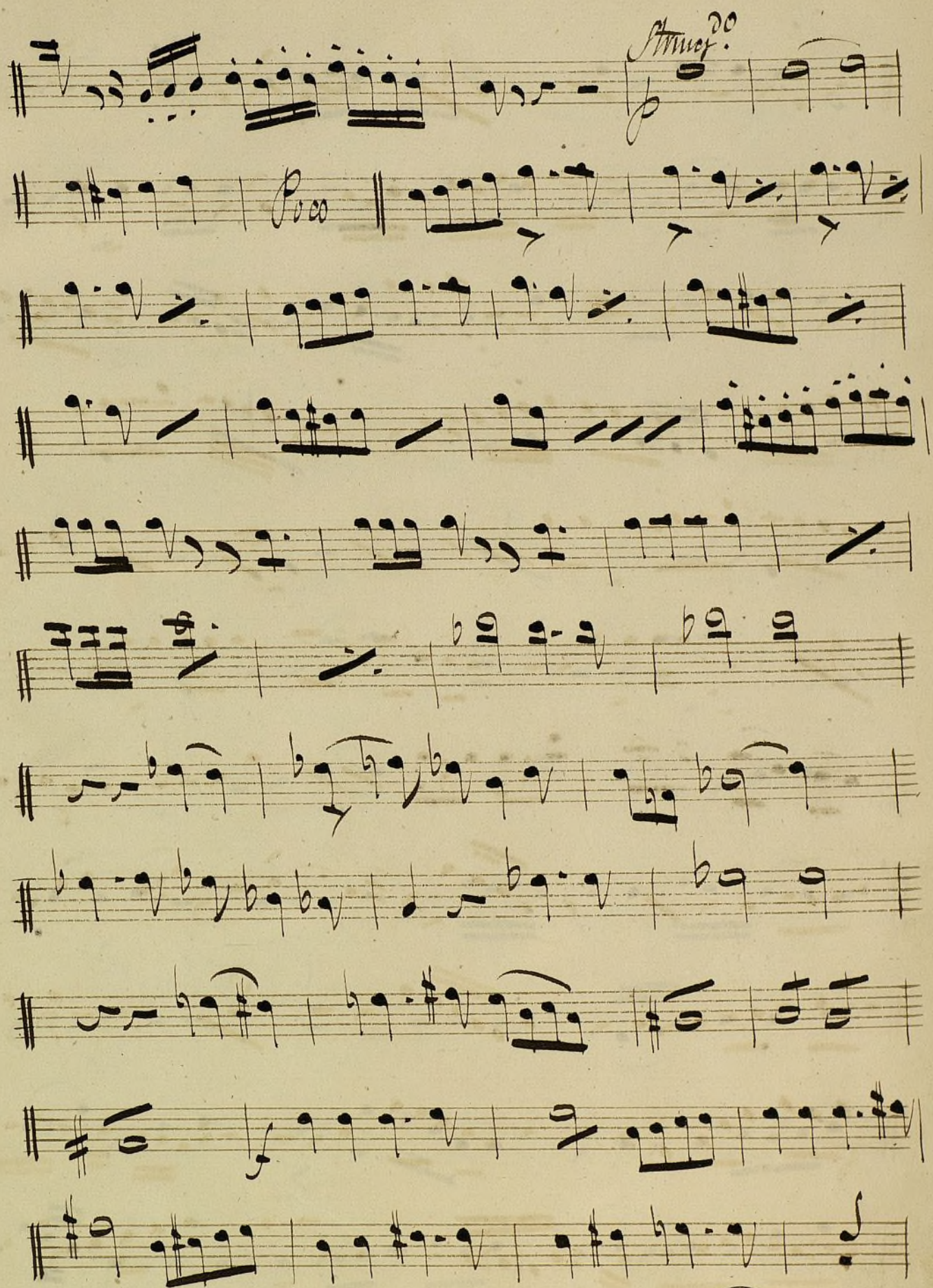

V.V.

Solo. *cres*

Solo

intra

fin Legrall^{do} *Solo.*

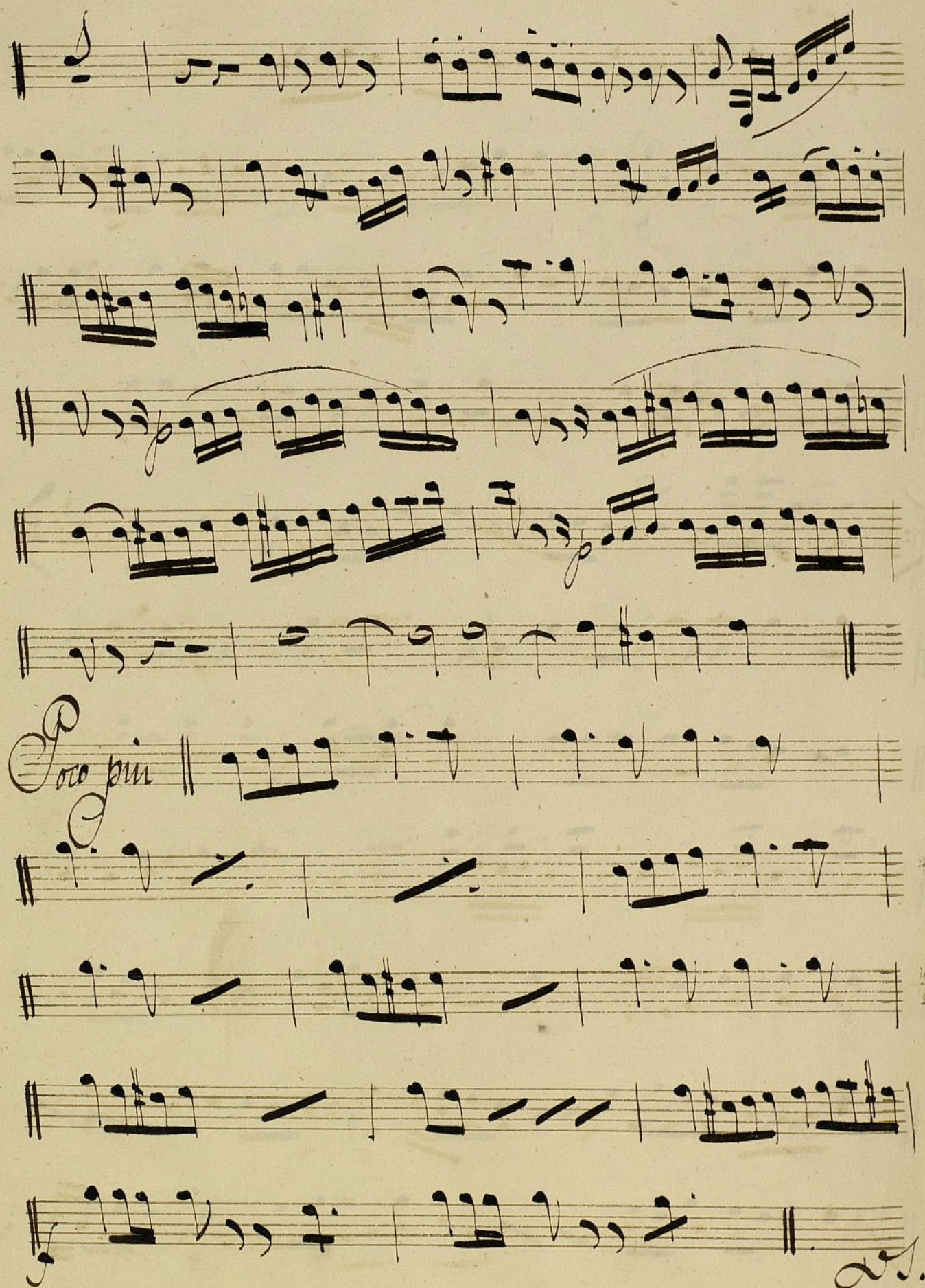

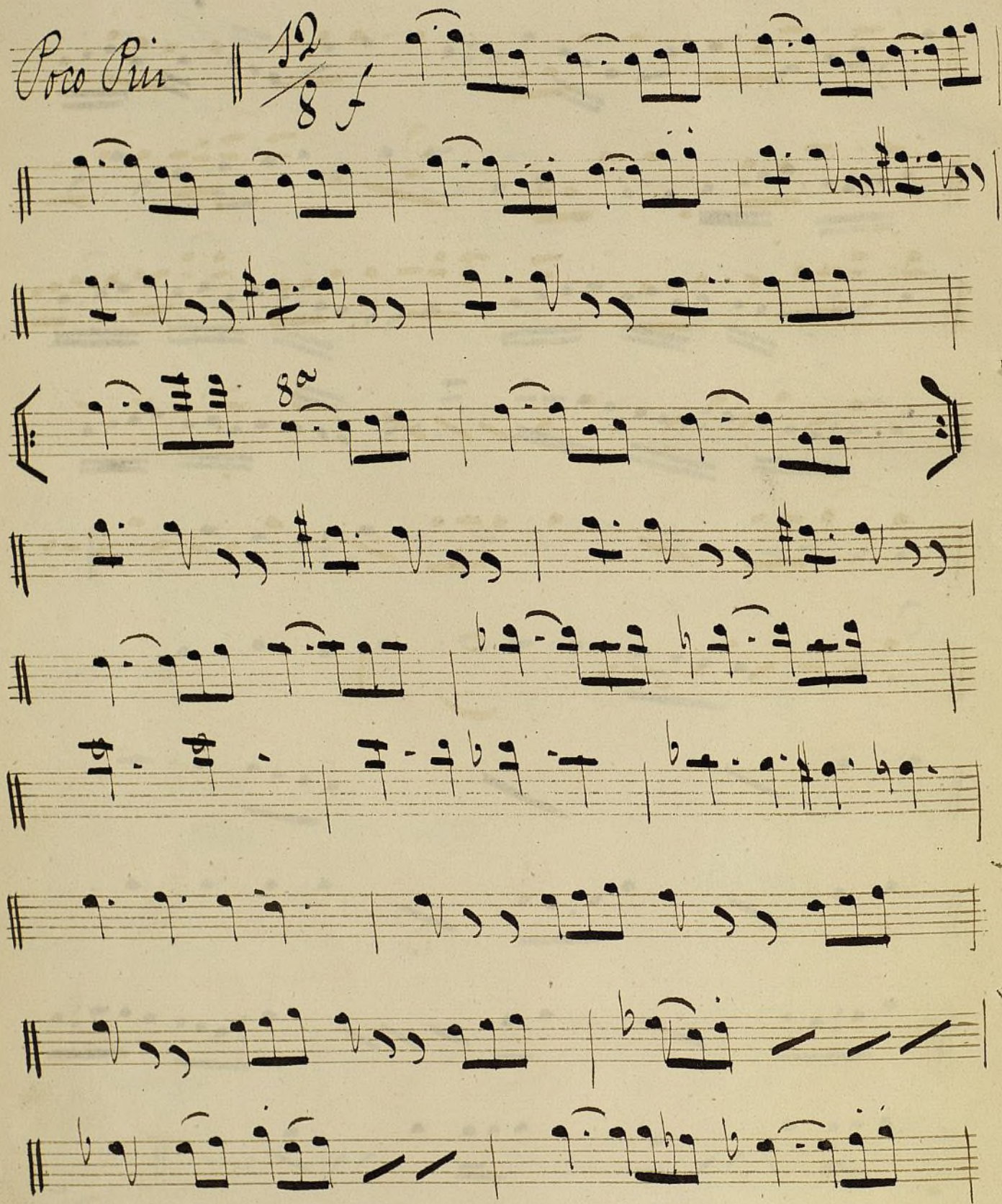

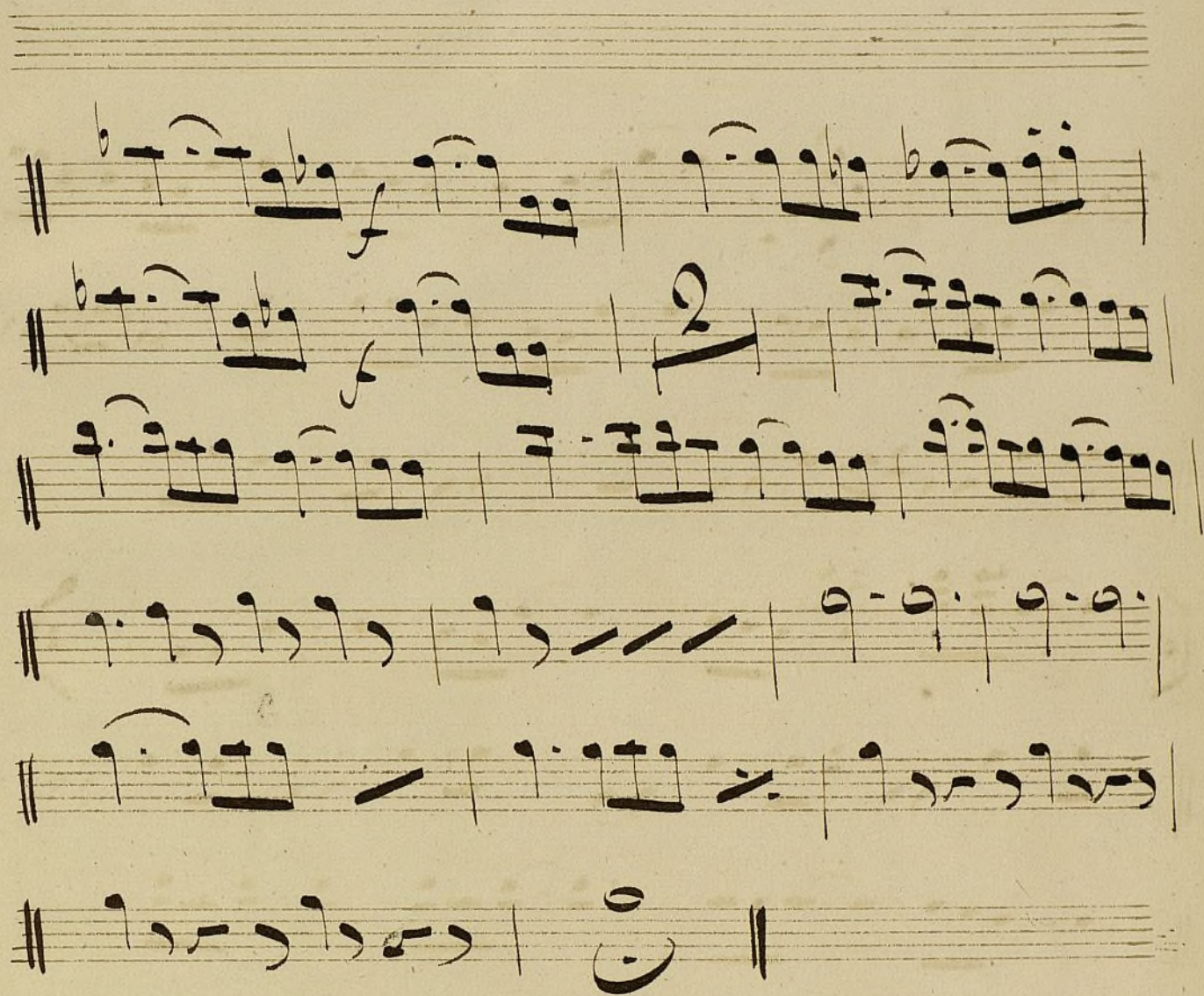

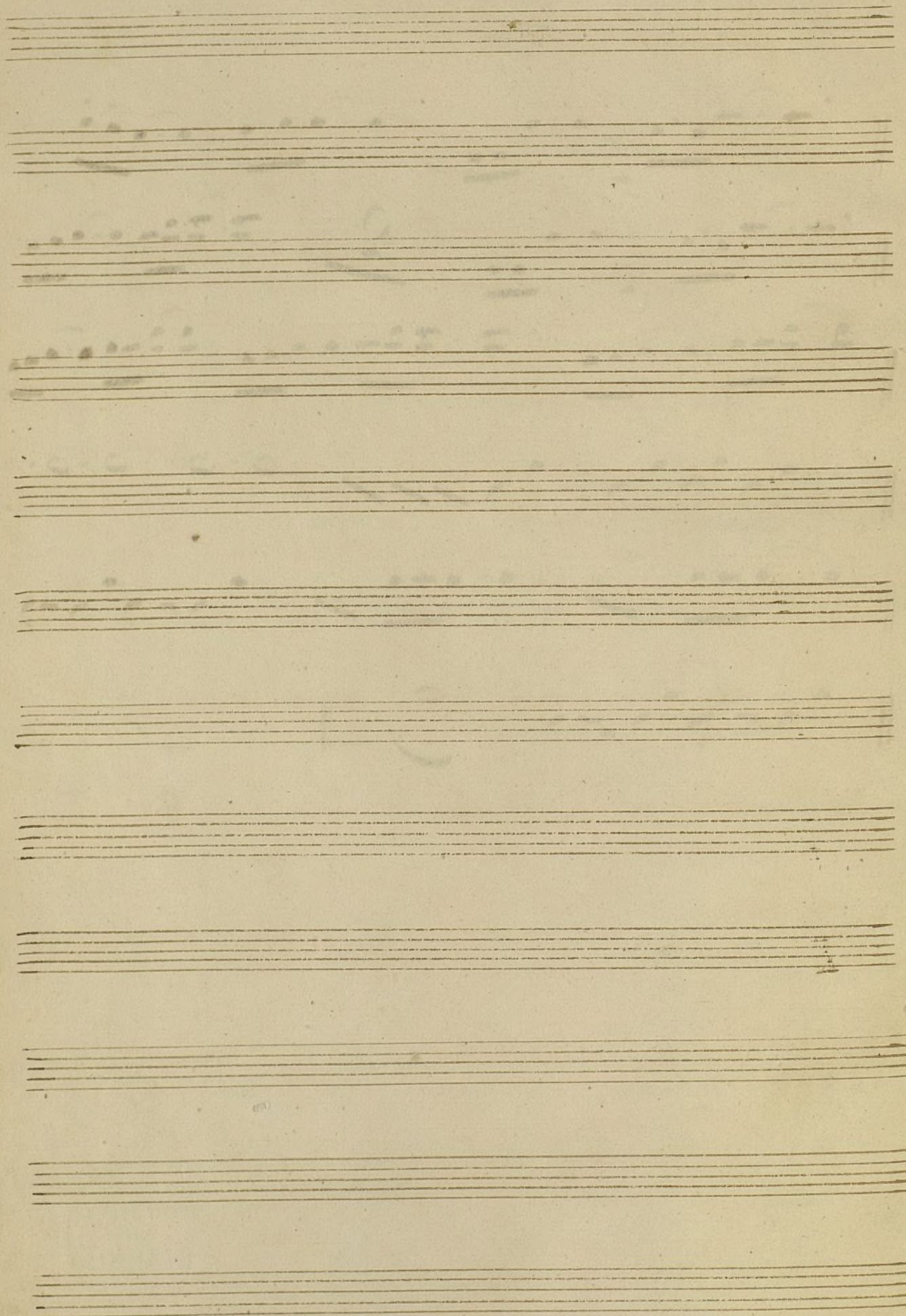

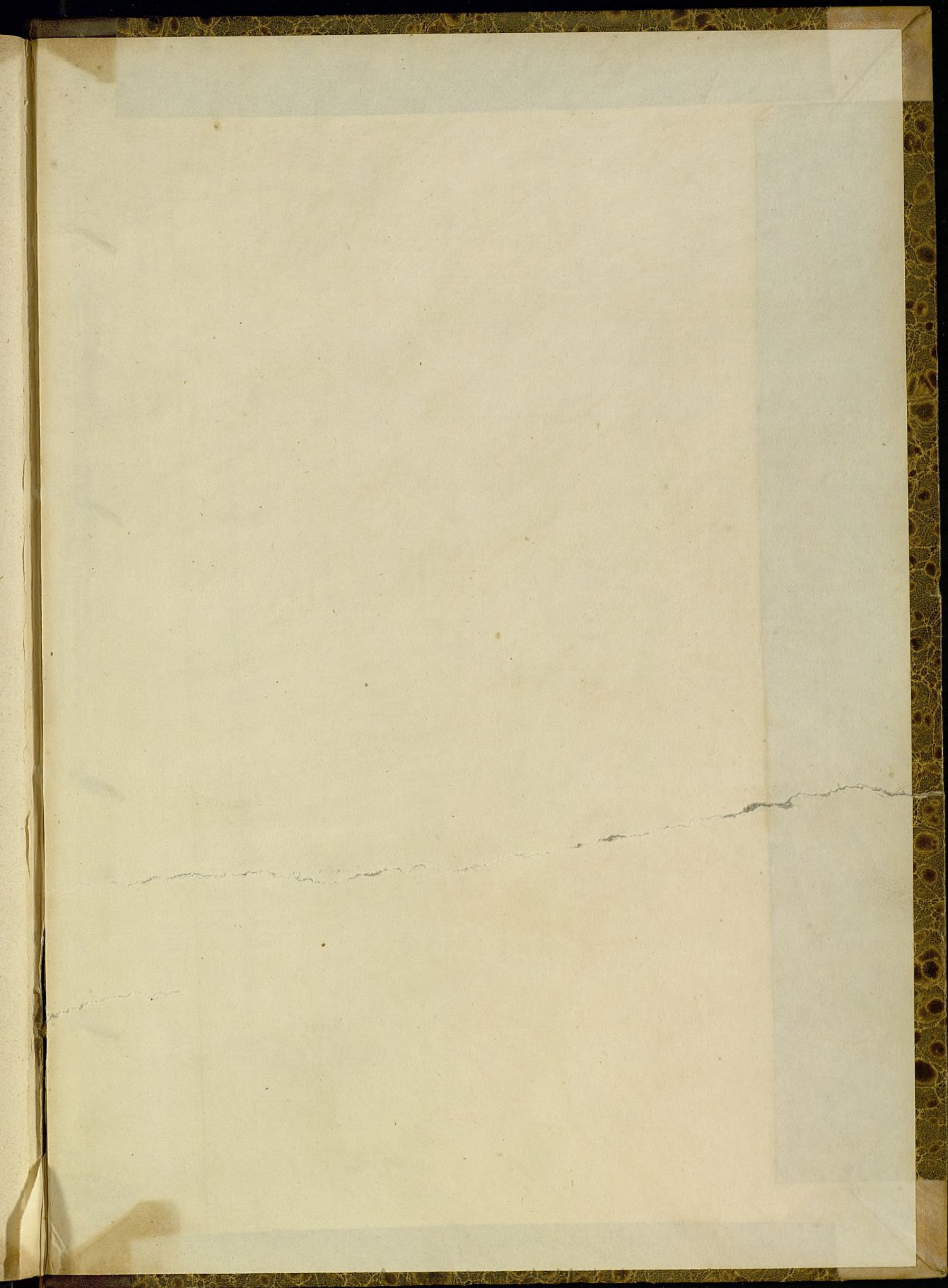

Ayuntamiento de Madrid