

Mus 674

1^o.

TROMPA 1^a.

Establecimiento de encuadernaciones y rayados de J. Escobar, Jacometrezo, 65.

Mus 674

I

Ormpa. S.

La Prusiana

Potka

Por J. Mollberg

72
75
268
75
1080
3
32400

Lanz

D

La Prusiana Polka.

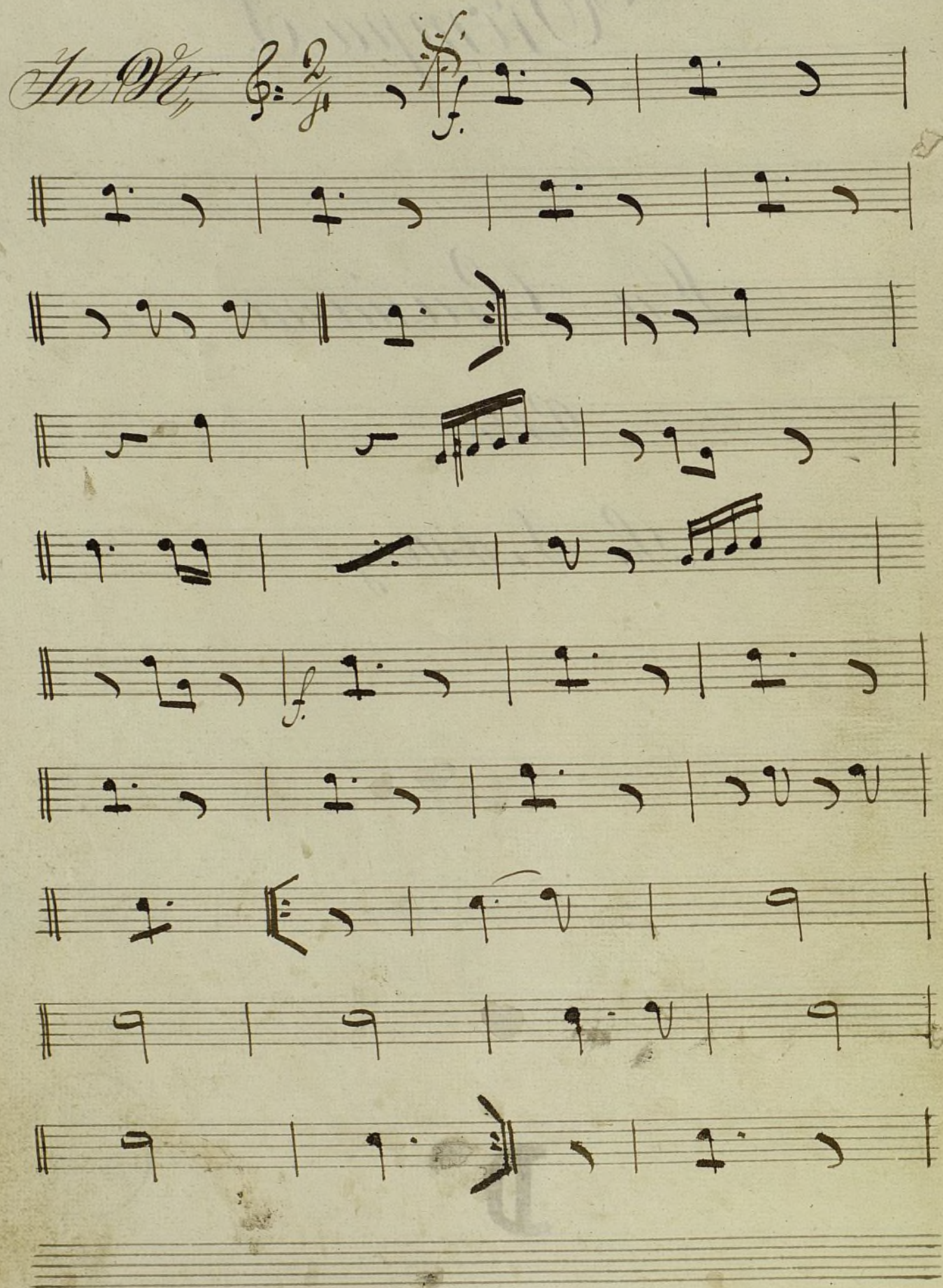

2.

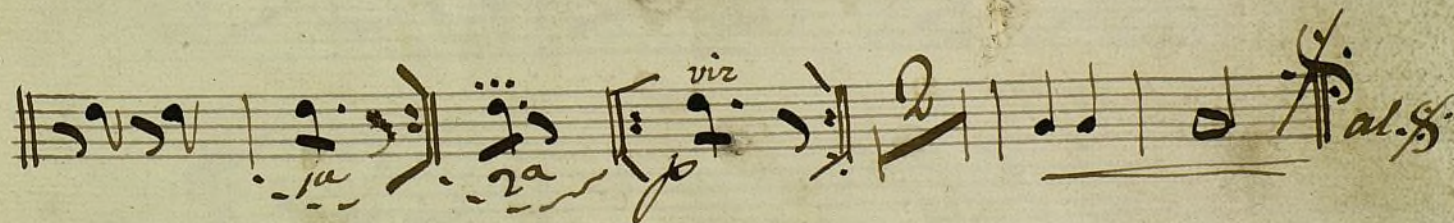
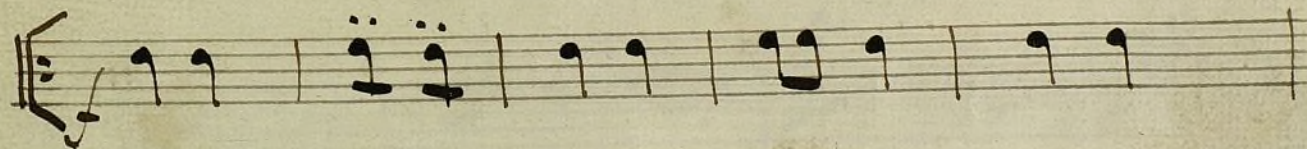
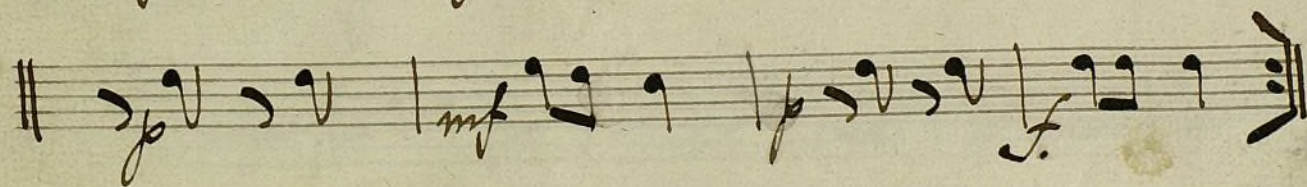
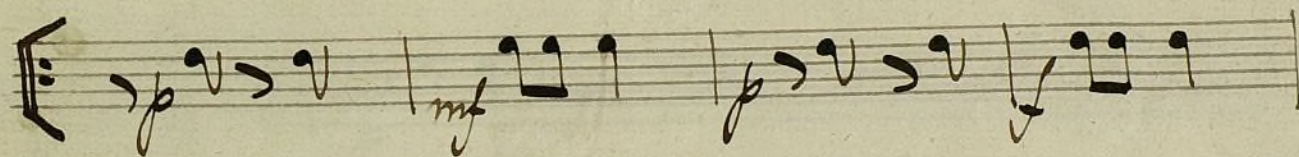
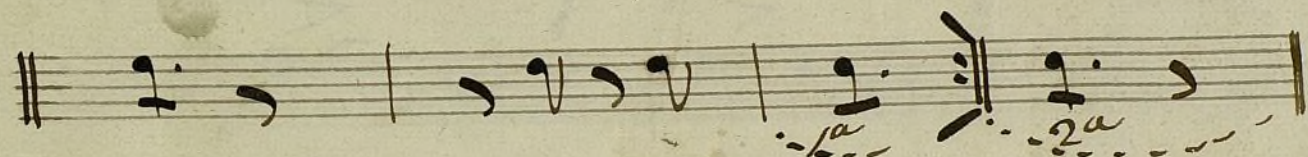
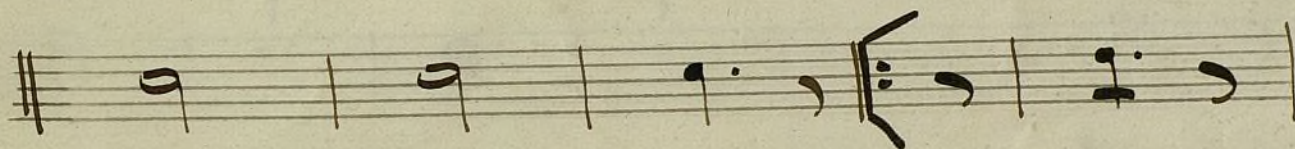
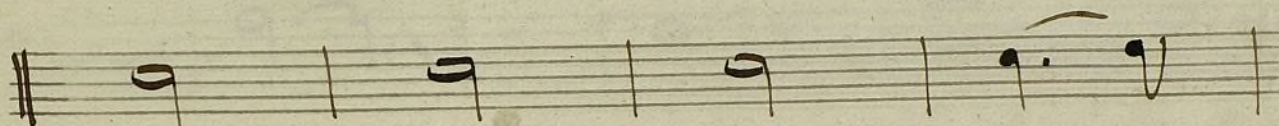
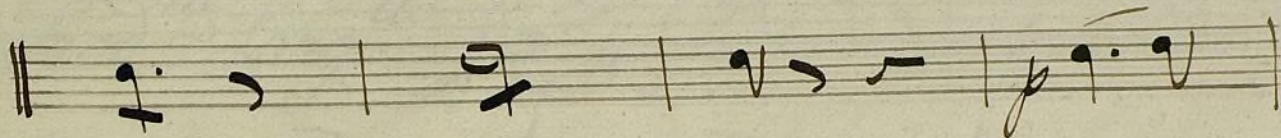
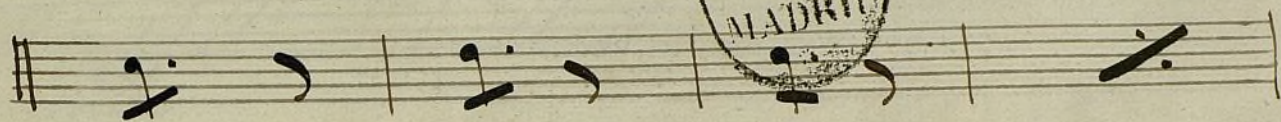

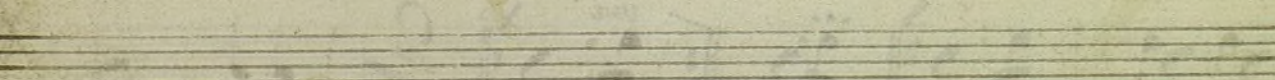
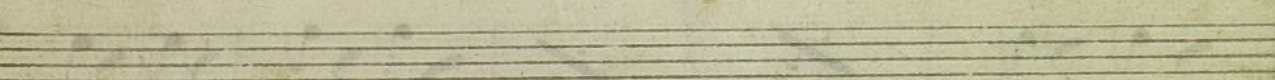
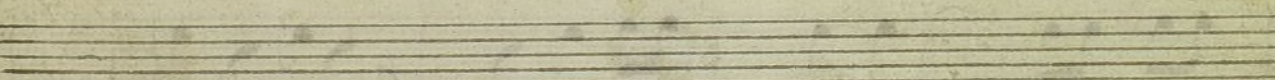
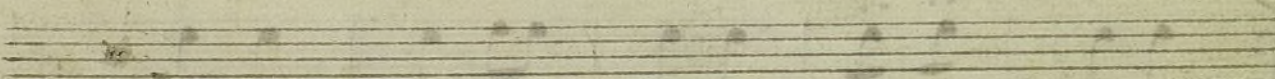
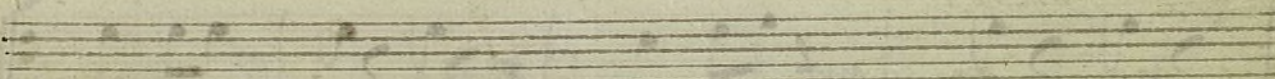
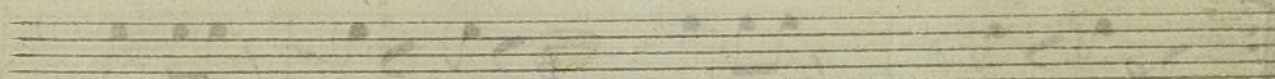
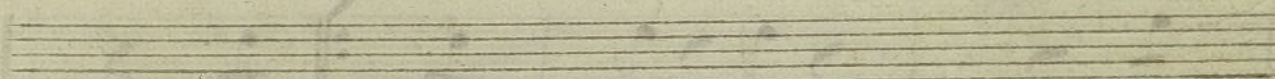
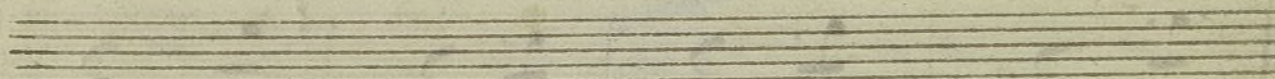
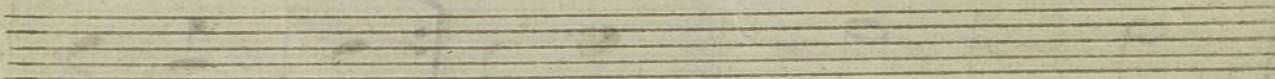
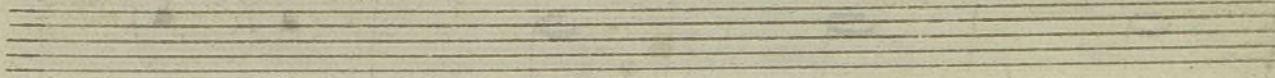
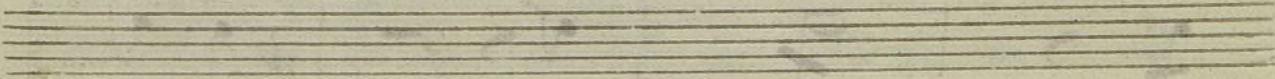
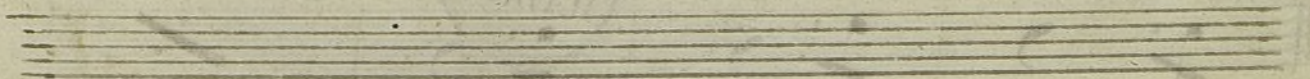
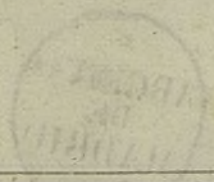

2

Mus 674

3.

Valz. El Jazmin por Jose Jurch

Corno

in Do.

Staff 1: Marked with a '2' and a fermata. Contains notes with accents and a fermata.

Dynamic markings include *cres* (crescendo) and *f* (forte).

Coda $\frac{3}{4}$ 12

L'illusion: Quadrille par M.^e 7

Mus 674

Corno

9

N^o 1^o *Harpe*

In Fa.

N^o 2

W^o 3

In Re

W^o 4

In Fa

4

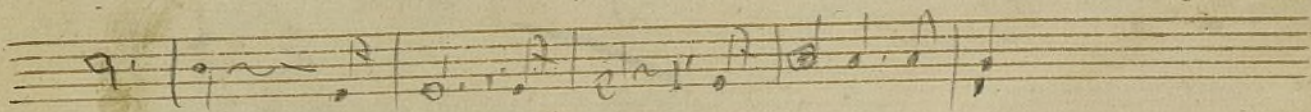
*Trompa 1^a**aria nel' Macbeth.*

Tr. Do. Trompa 1a

7.

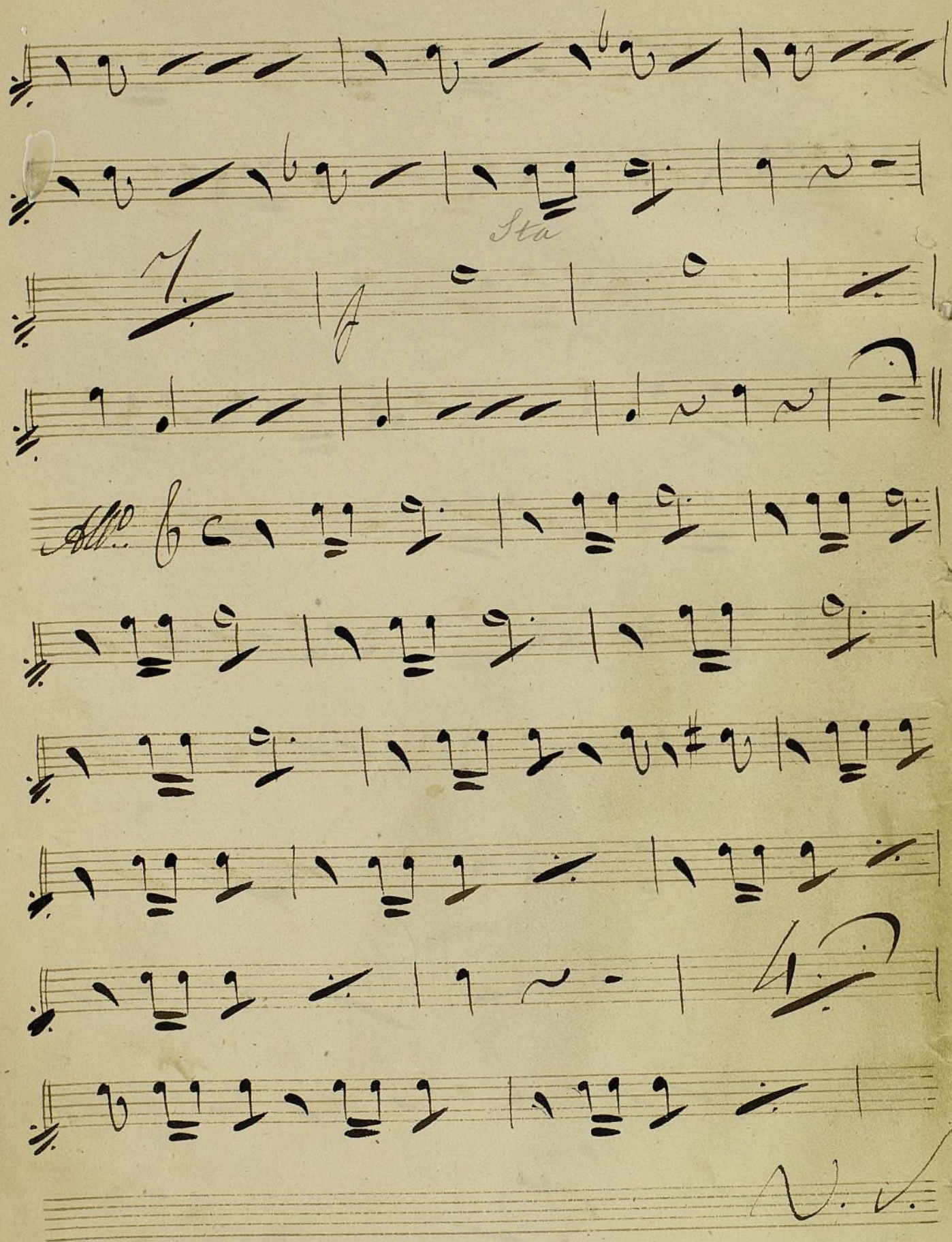

8.

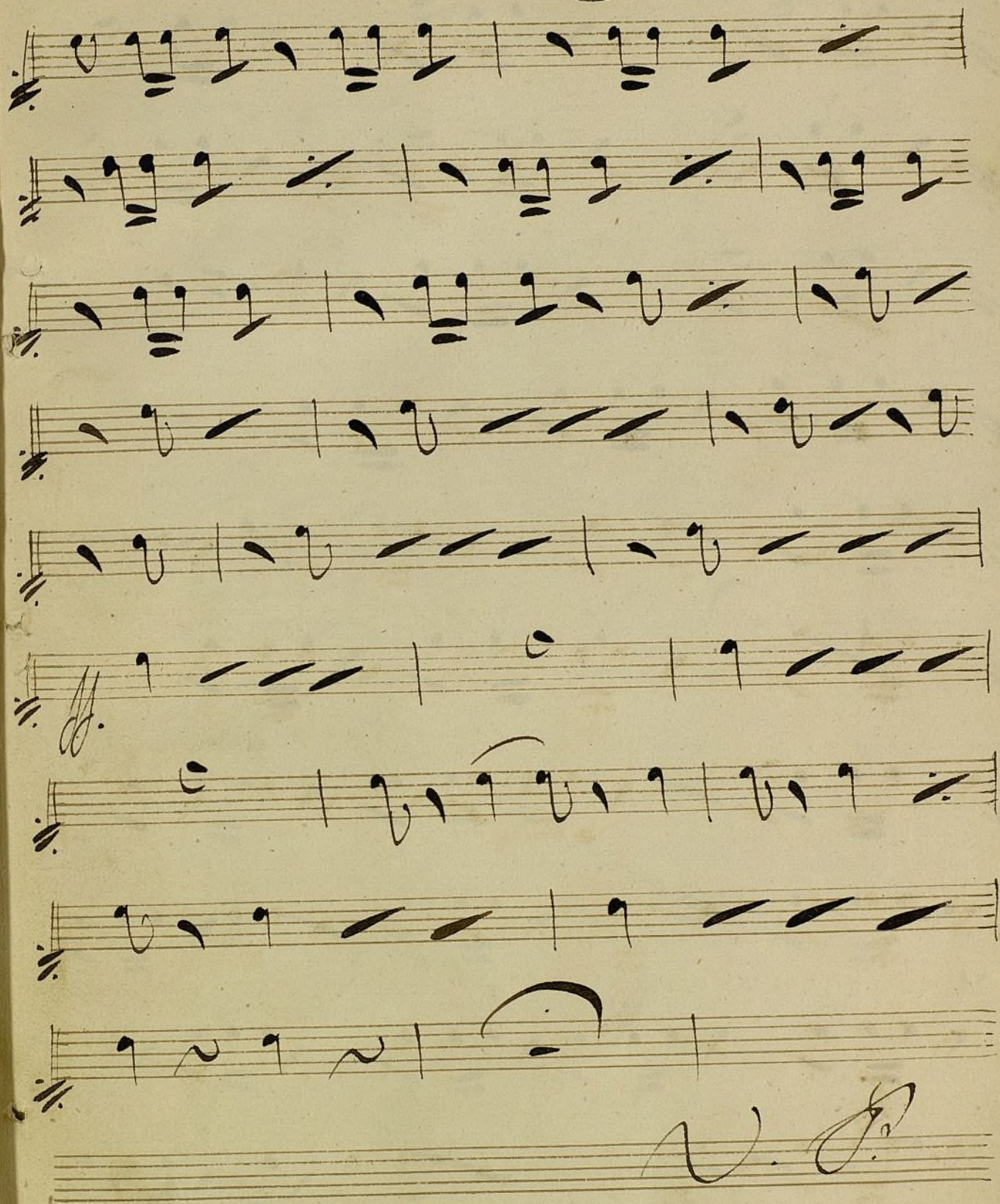

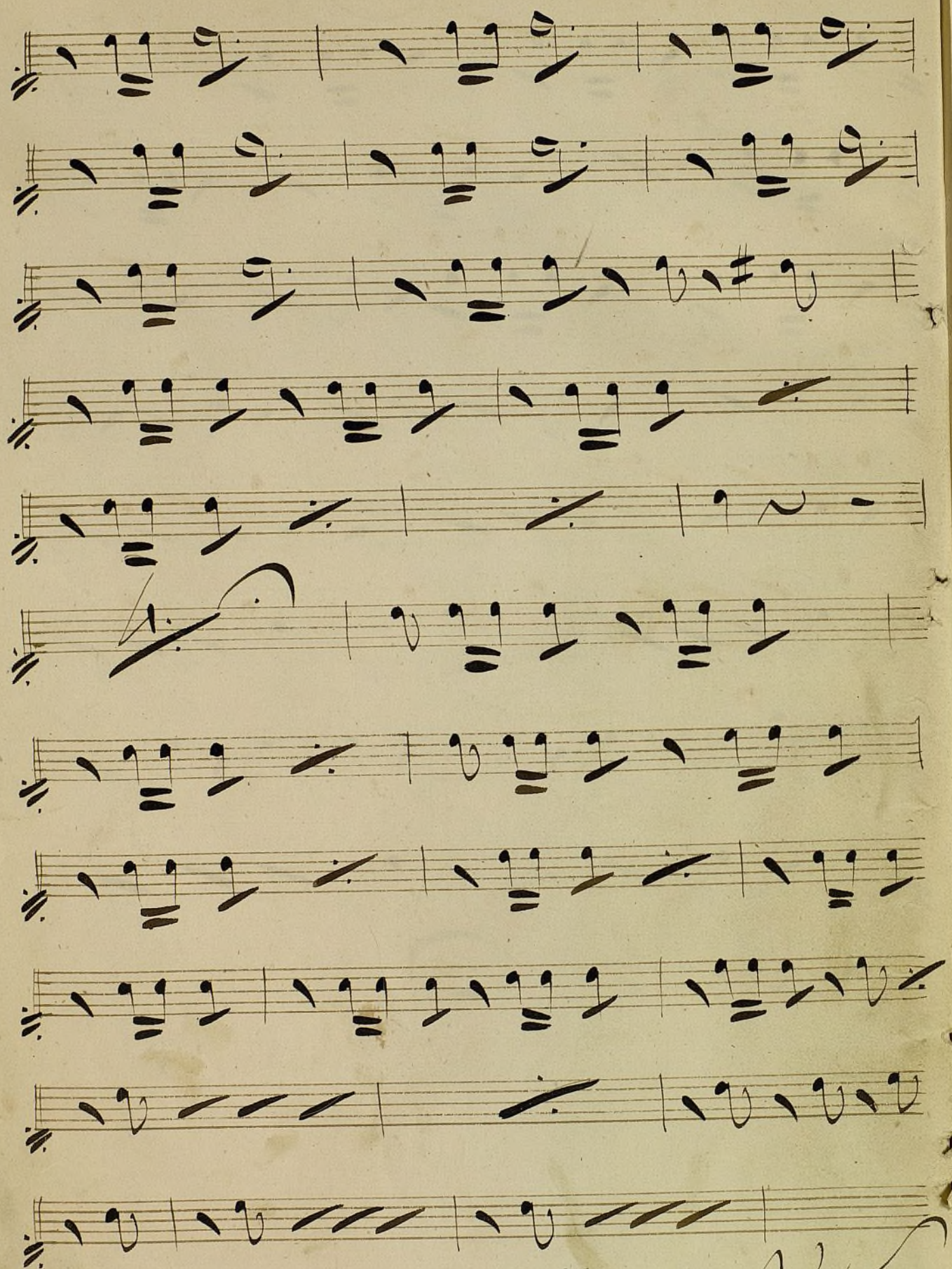

253
12
1012
253
2542
2716
442

9.

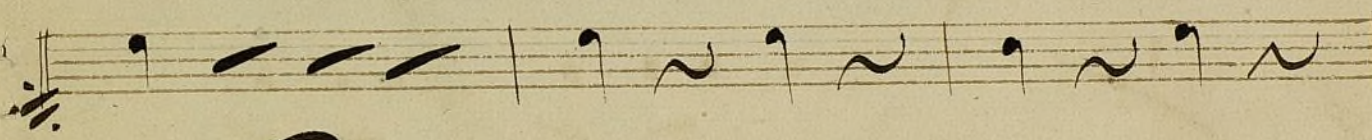
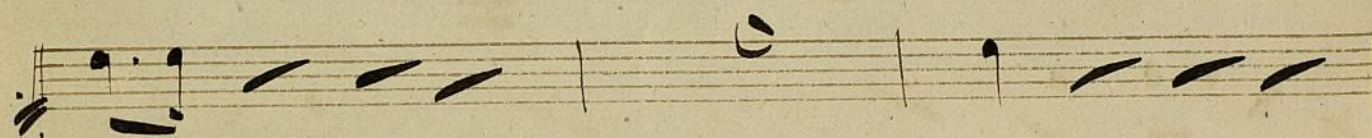
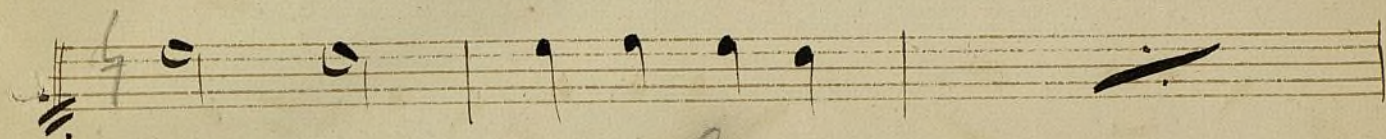
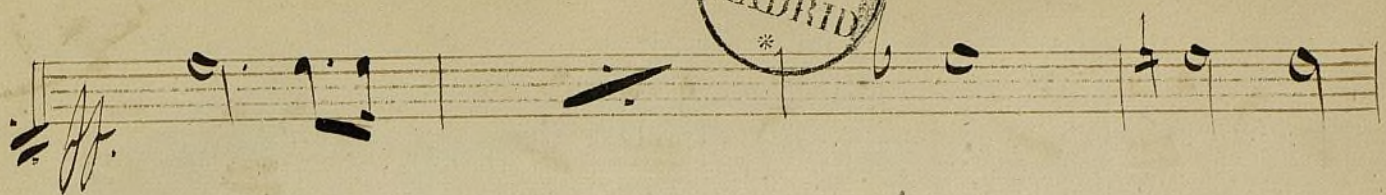

1200 $\frac{12}{17}$

5400
200
2000

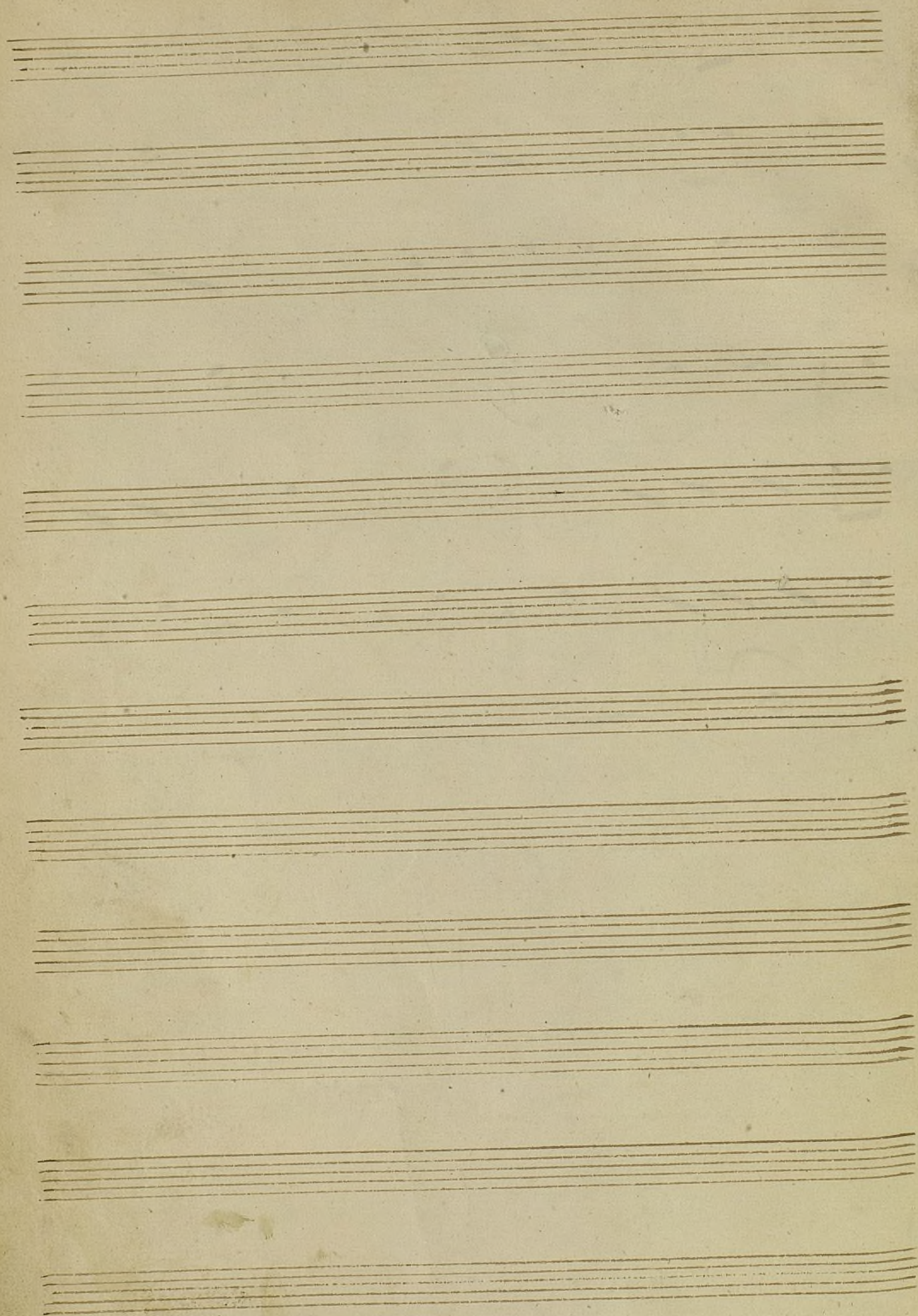

Sinfonía del Tuctio Errante, 5. Trompa 1^a

And.^{te} no mucho (in mi) $\frac{2}{4}$ 22 Mus 674

And.^{te} espres.^{vo} 47. 13 13

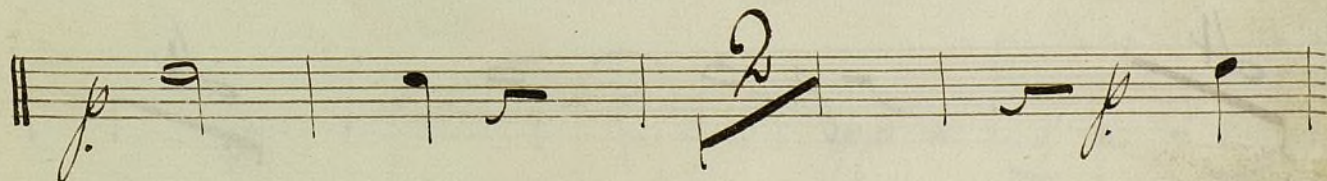
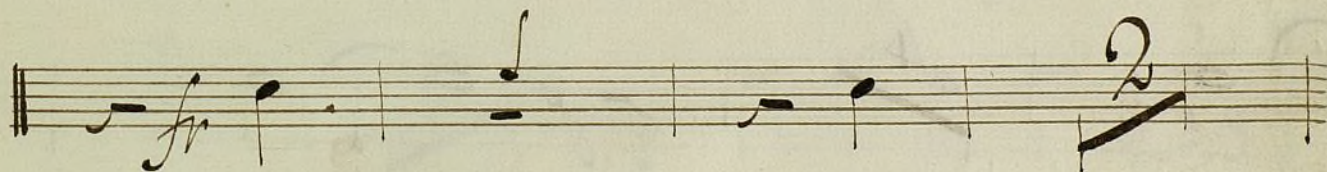
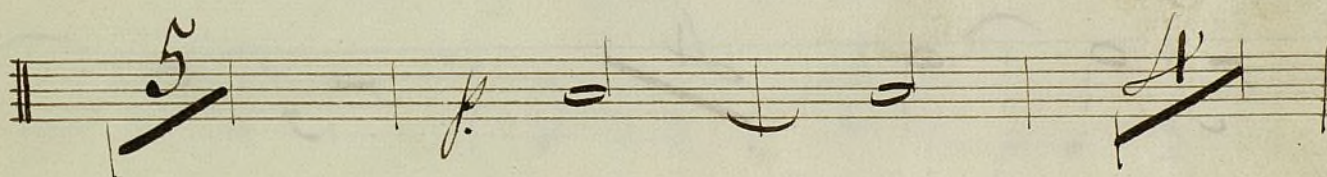
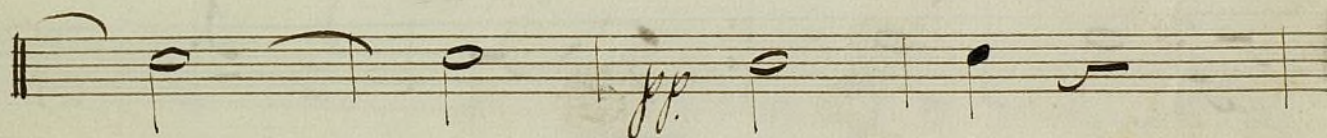

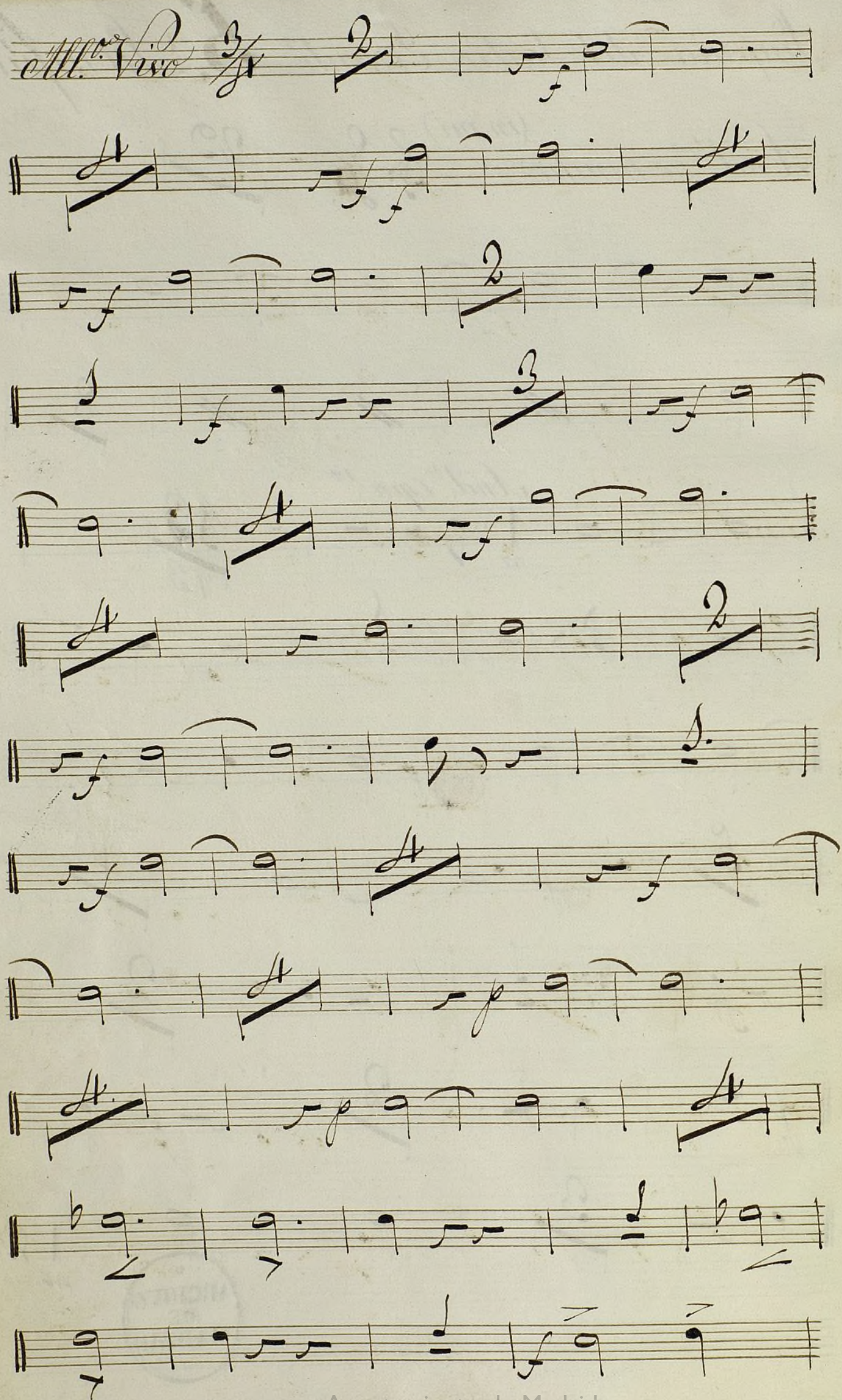

Vivace (en mi) $\frac{2}{4}$ $\frac{19}{12}$

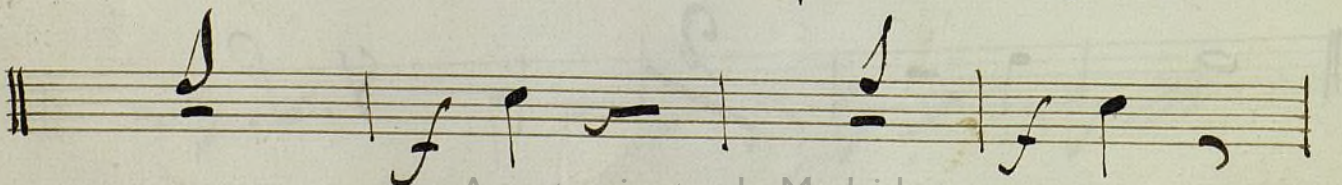
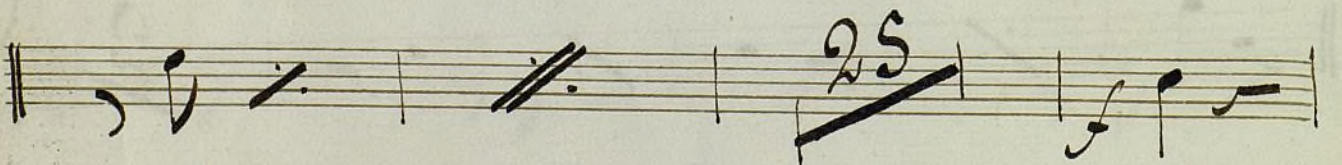
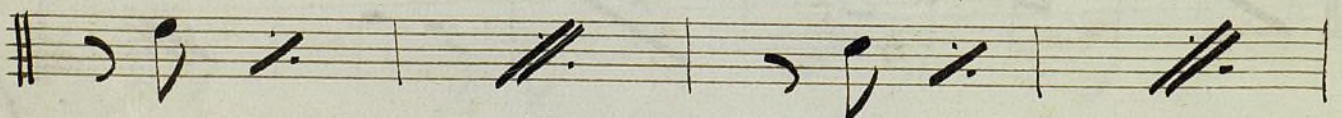
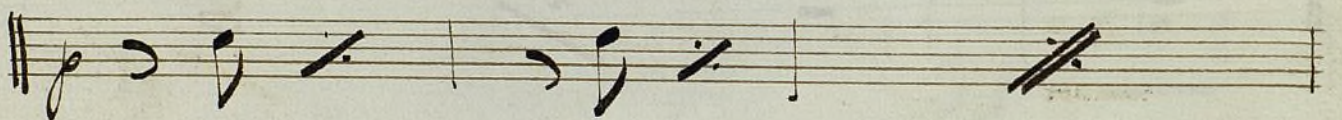
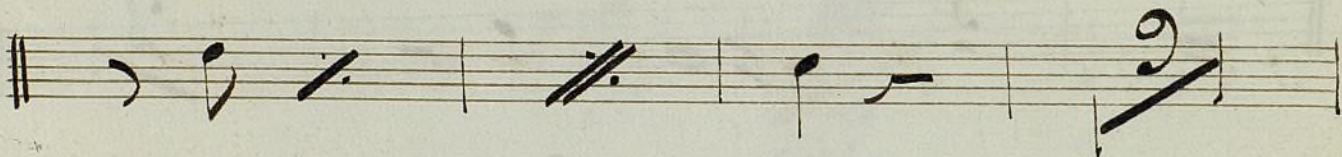
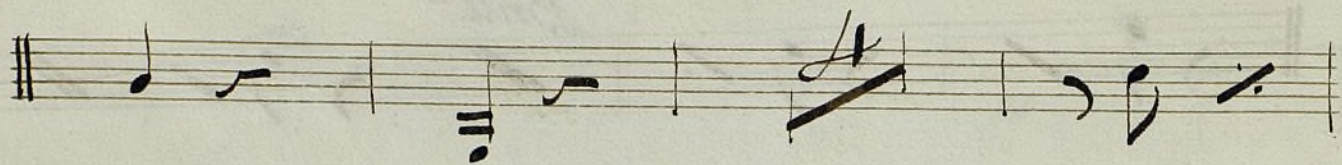
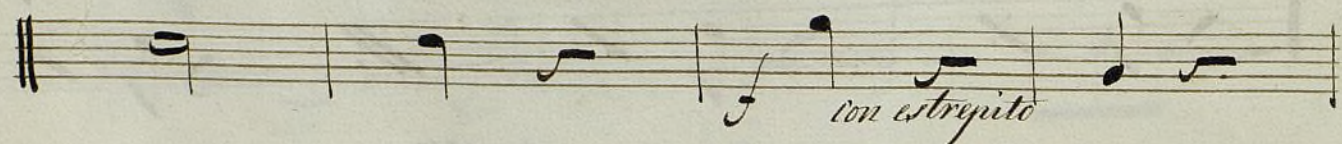

(262.)

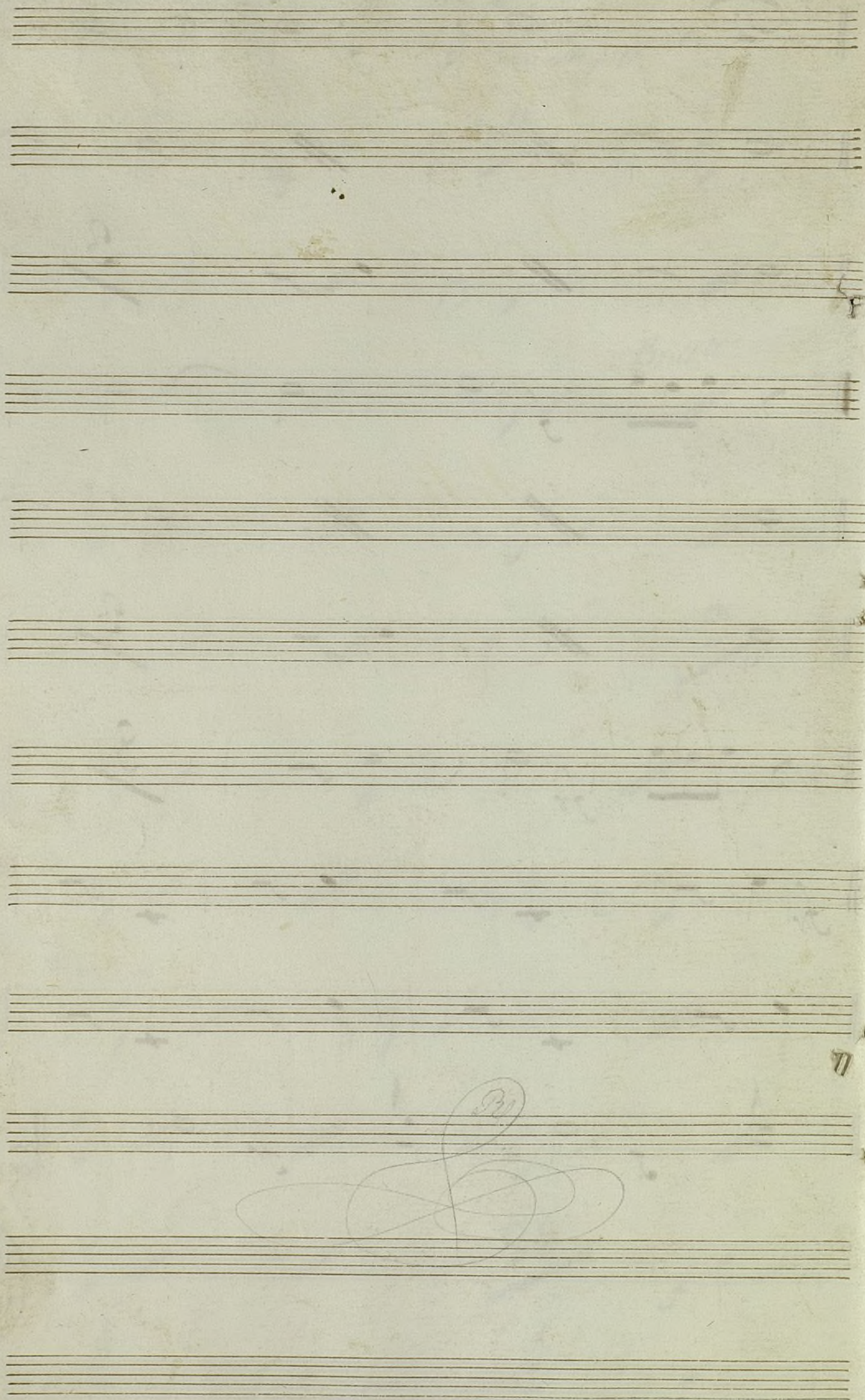

6

Trompa 1^a

mus 674

Los Ginetes

6^a sec

Polka Vals

23 Mayo 849

And^{te} en Sol 3/4 F\#

Solo

Polka 2/4

*repitese todo dos veces desde la ~~C~~ hasta aqui, y luego
 sigue sin pararse*

V. J.

este compas sirve para
continuar las otras partes

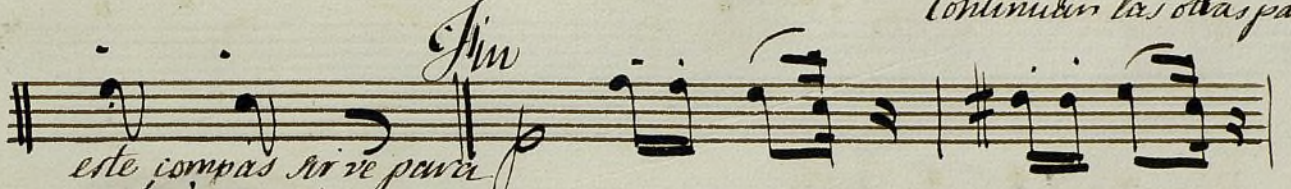

Fin

este compas sirve para
concluir enteramente

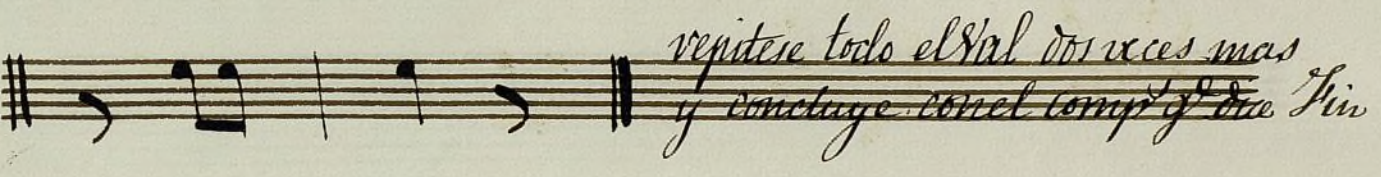
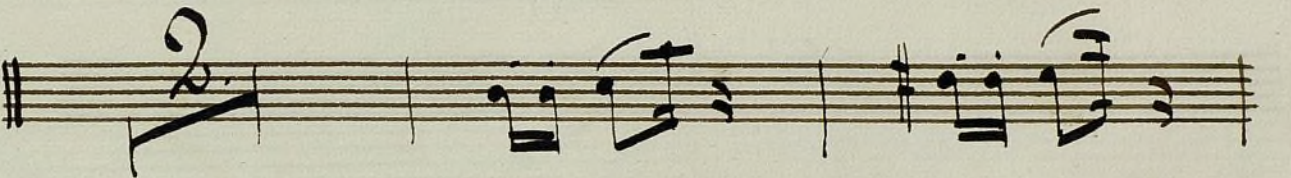
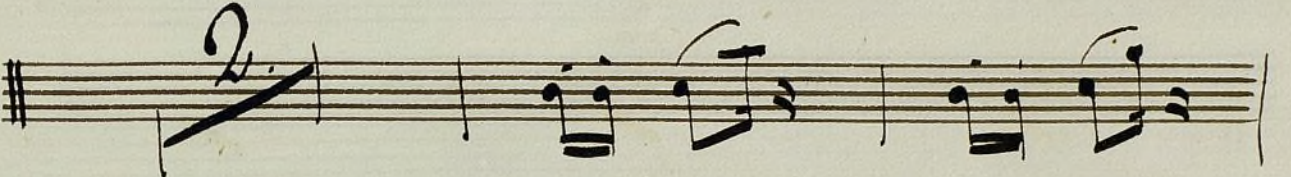
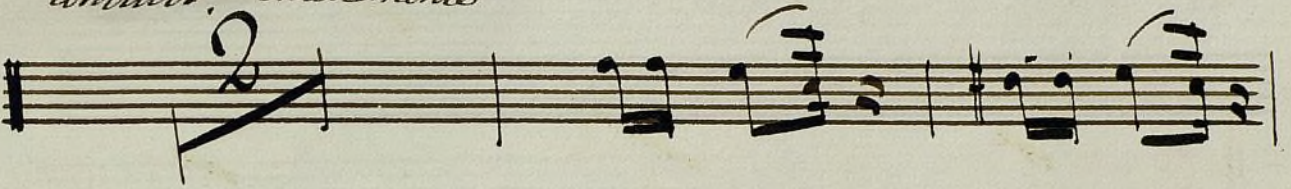

repetirse todo el sal dos veces mas
y concluye con el compas de *Fin*

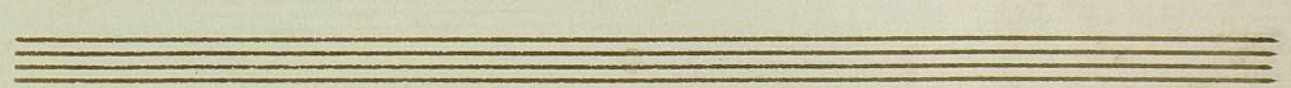
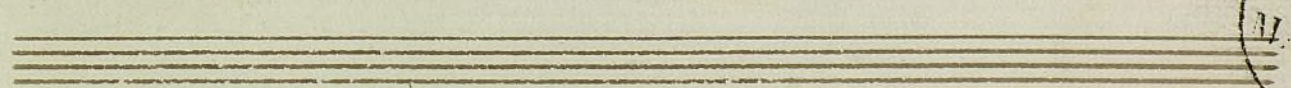
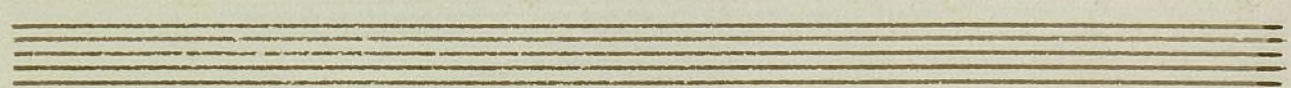
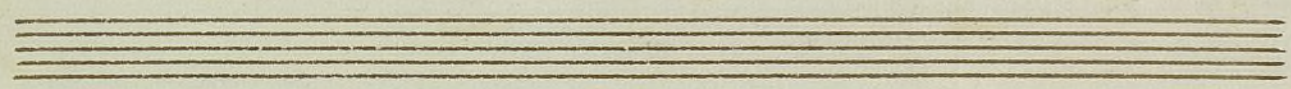
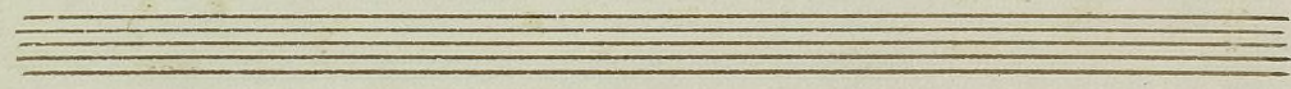

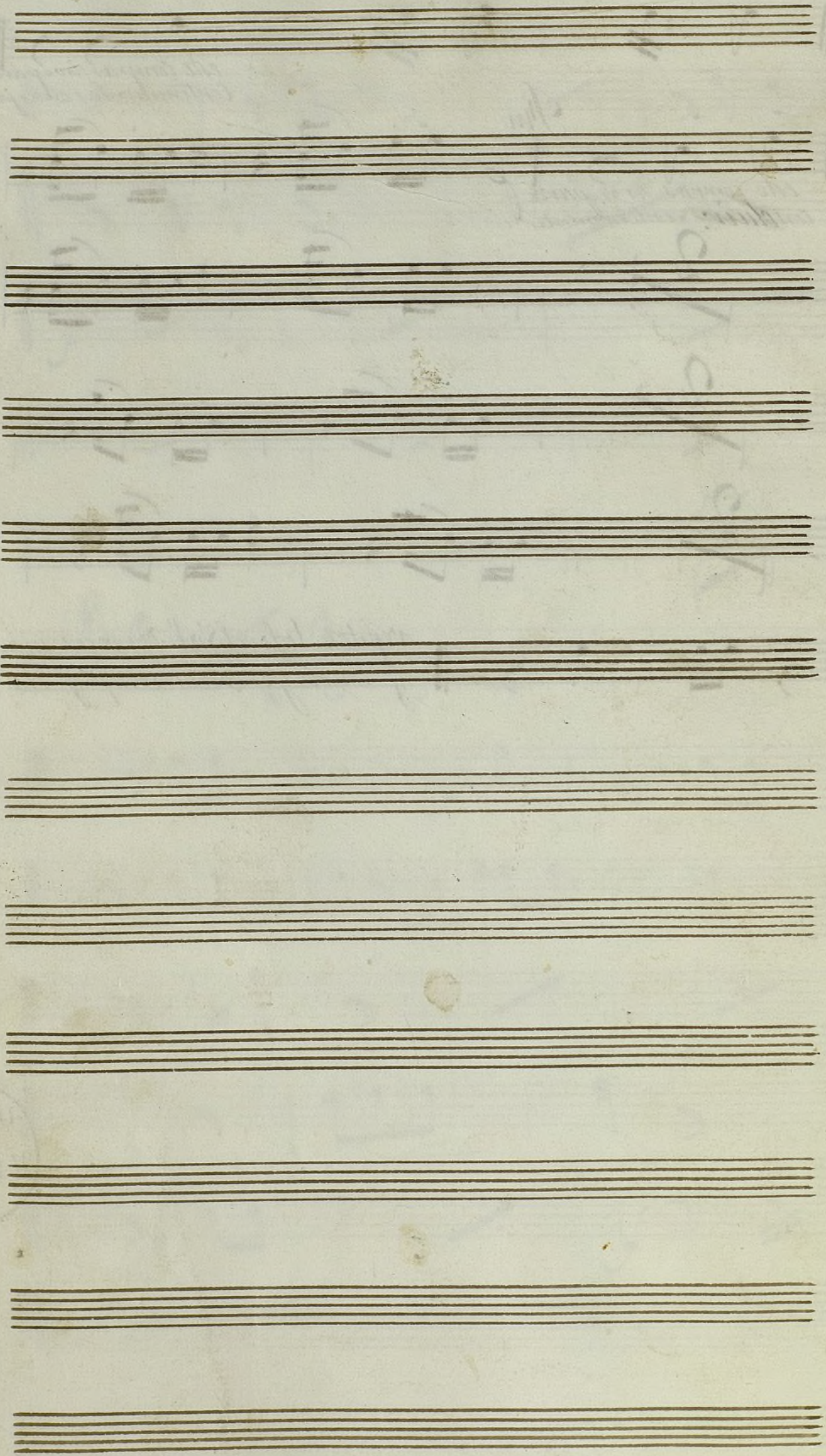

7

mus 674 17

Corno 1º

La Guardia Mobble

Rigodone por Bonino.

[Faint, illegible handwritten signature or scribble]

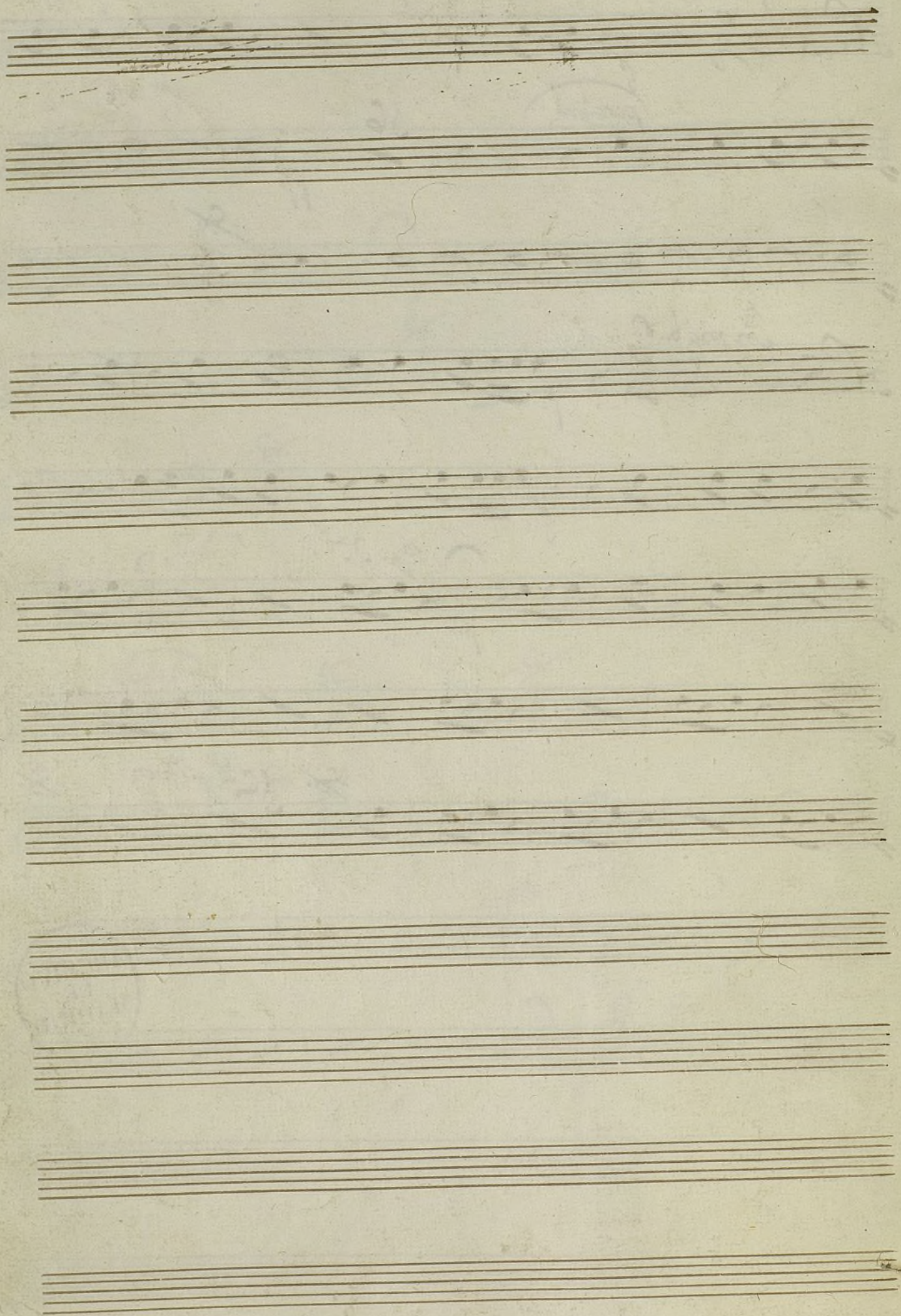

8

19.
Trompa 1^a

Mus 674

Tres Polkas.

N^o 1^a Carolina.

N^o 2^a Maria.

N^a 3. Luisa.

N.º 1. Carolina

Fin. D. Rec.

11º 2. La Batia

20.

Como en D

ff

Fine

2

8

D.C. al F.

No. 3 Luisa Polca.

Madrid

Andantino

Waltz.

9

21.

mus 674

Walses

En Sol

En G Sol Trompa sa

And.^{te} 8 ¹² p

1 2

7 3 7 4

6

5

ten veces p. requir.

55

1a 2a

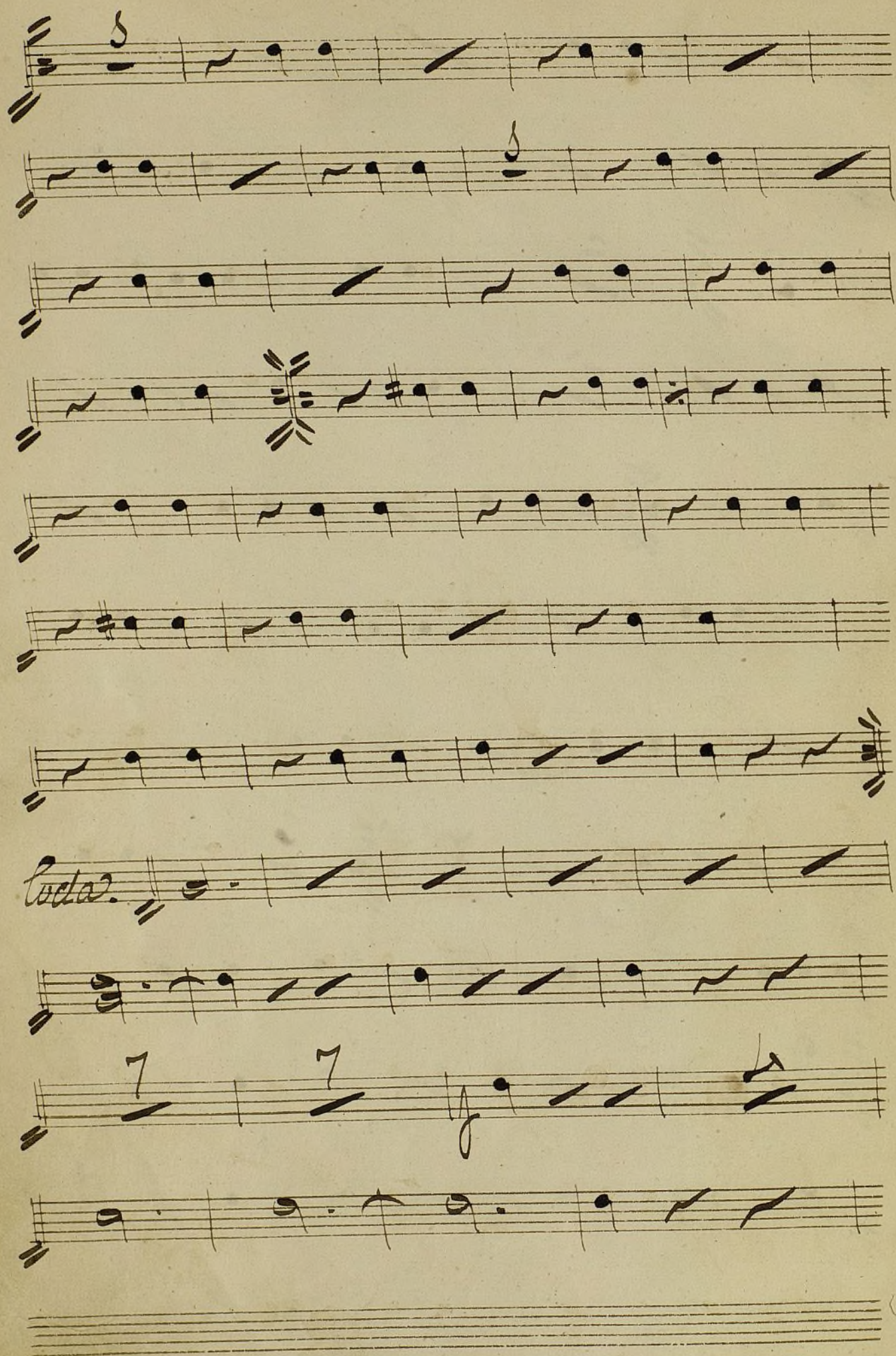

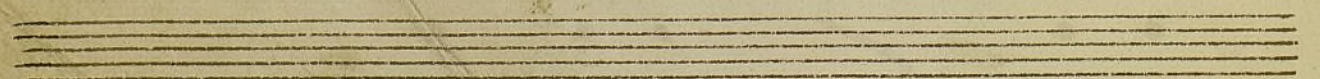
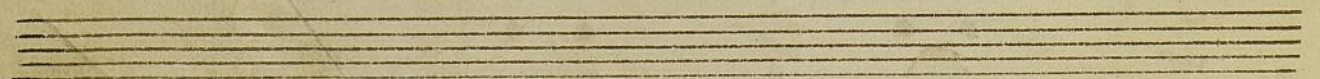
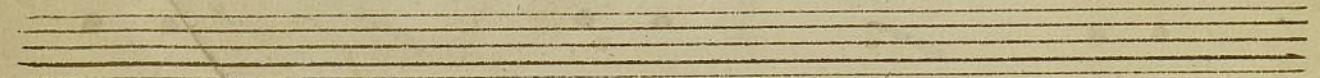
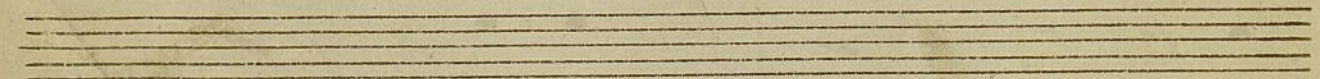
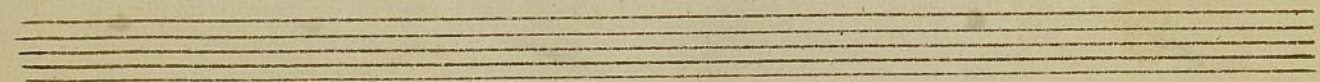
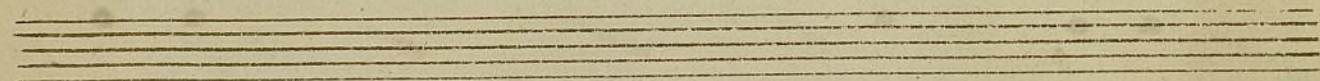
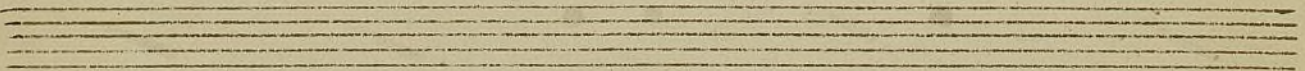
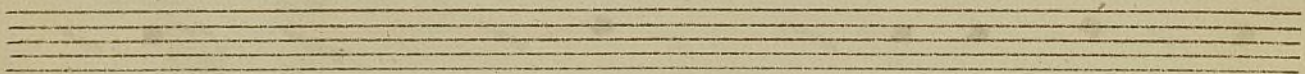
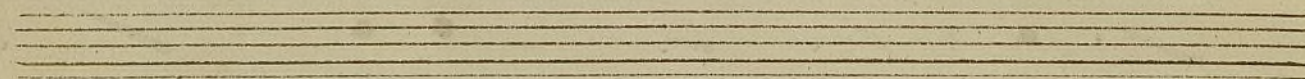
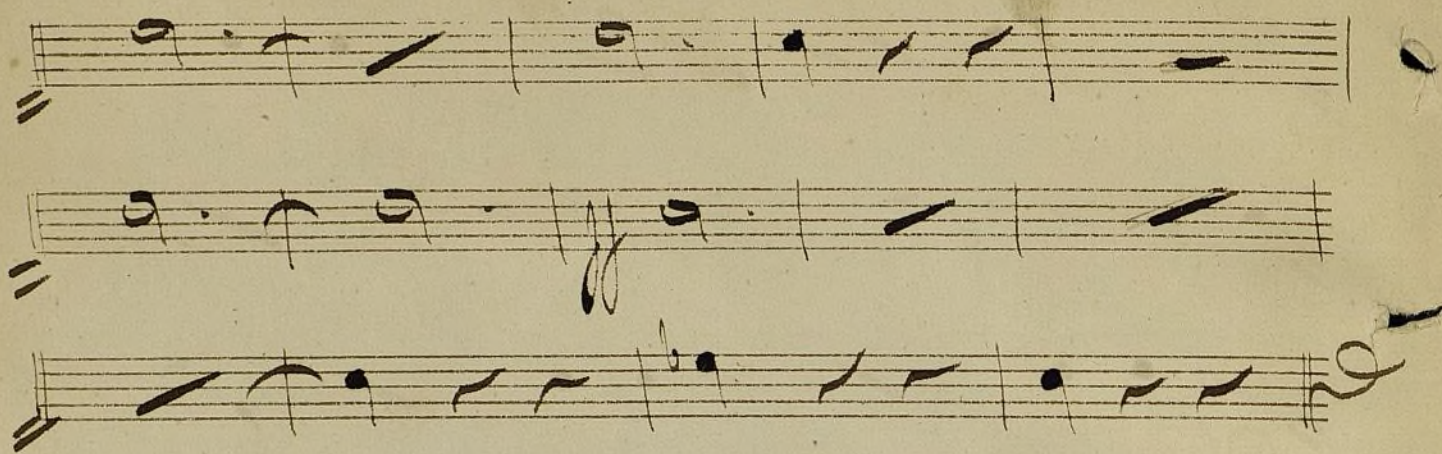

241

Handwritten numbers:
12
3 6
580
1000
1000

Paderus

10

29. 1^o
Trompa 1.
Mus 674

En Mi

Maestro.

And.^{mo} Amoro.^{so}

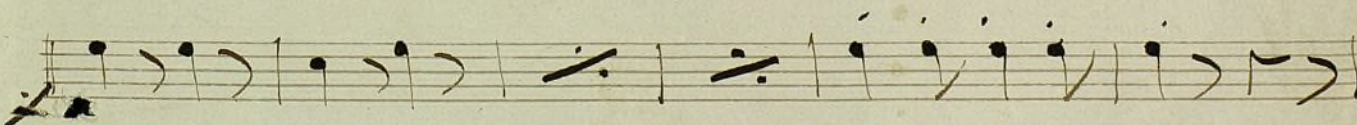
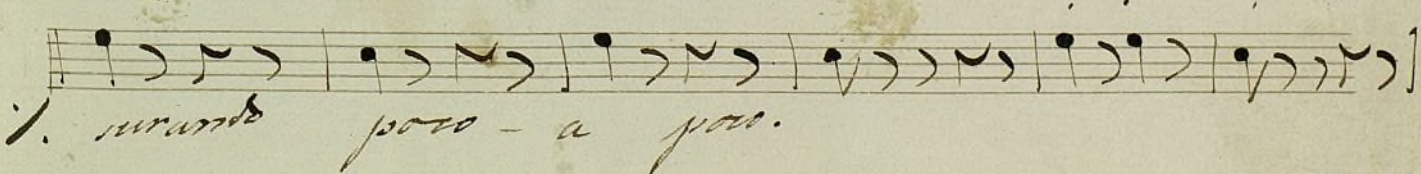
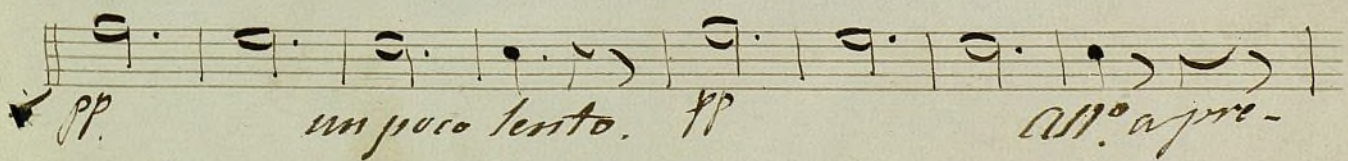
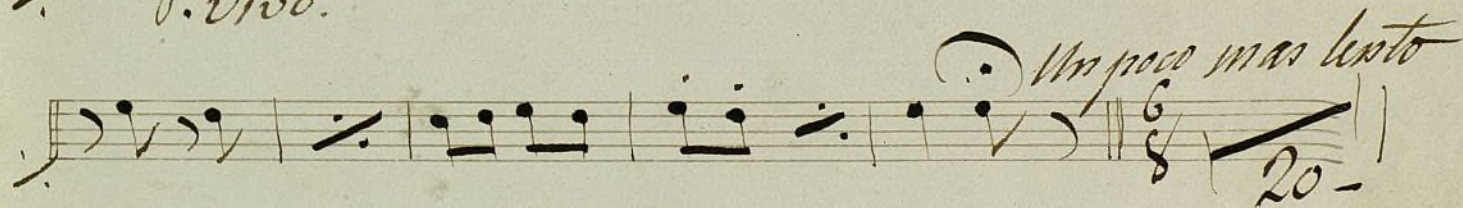
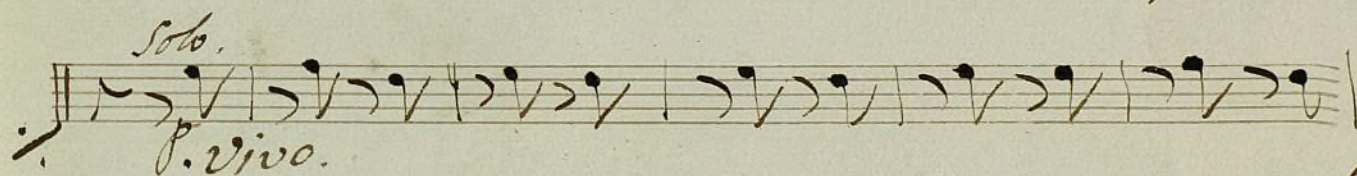
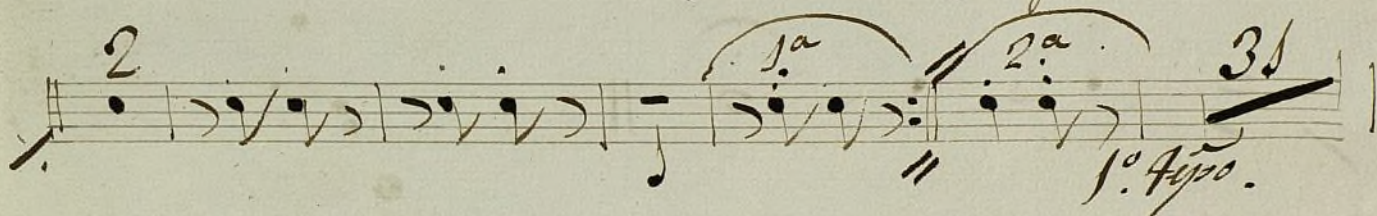
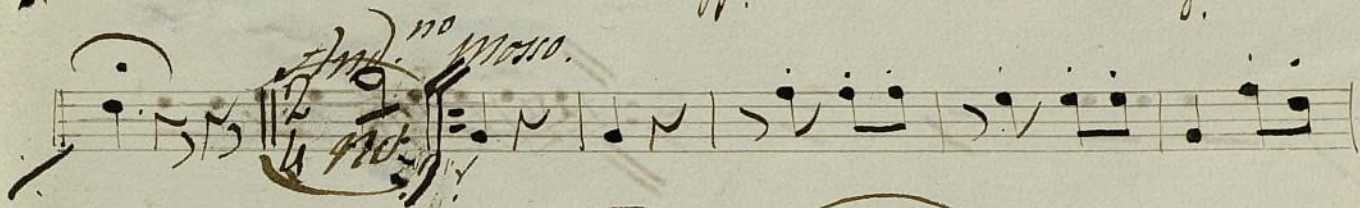
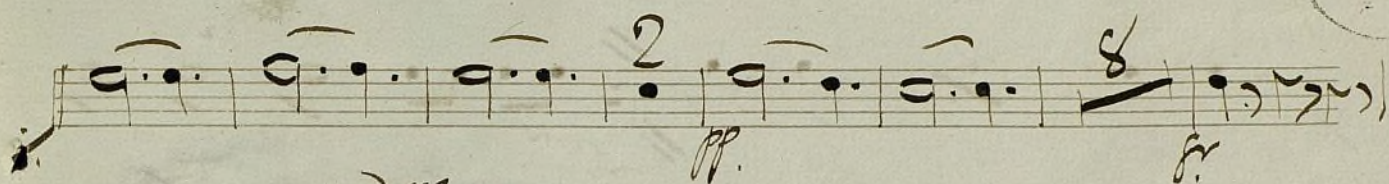

Primo tempo.

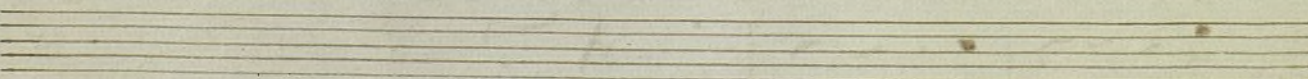
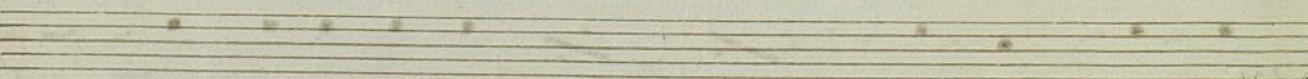
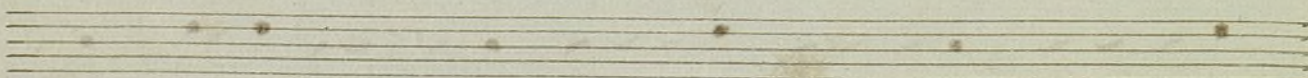
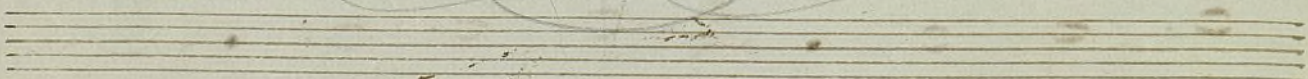
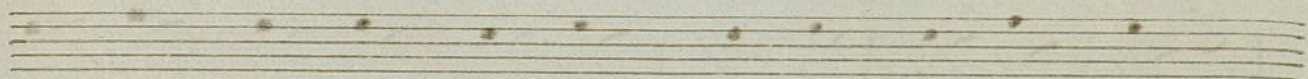
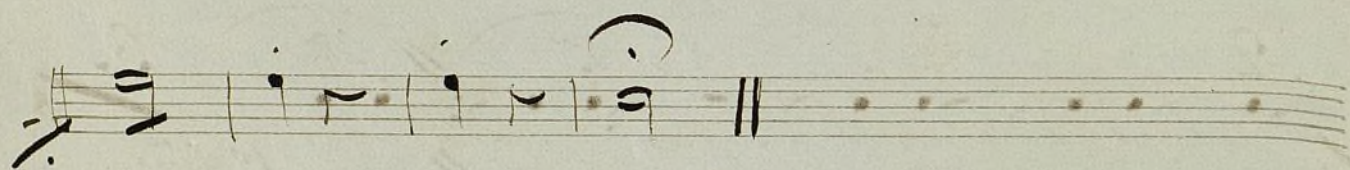
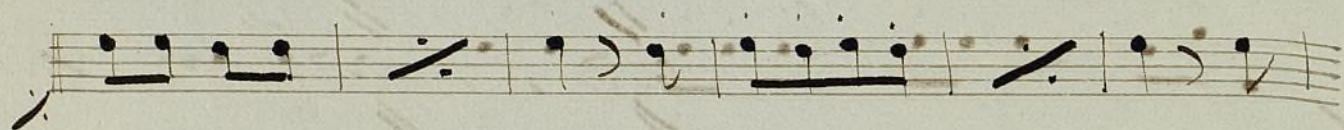
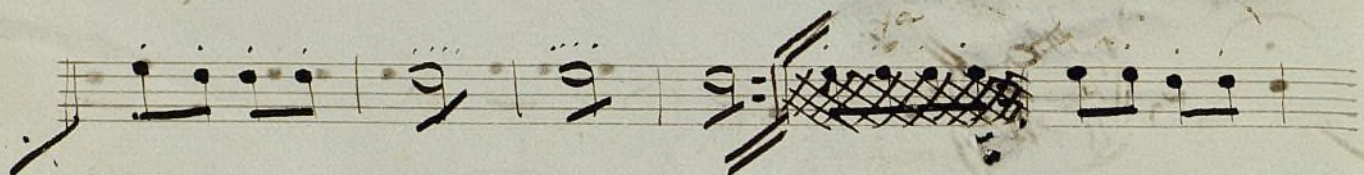
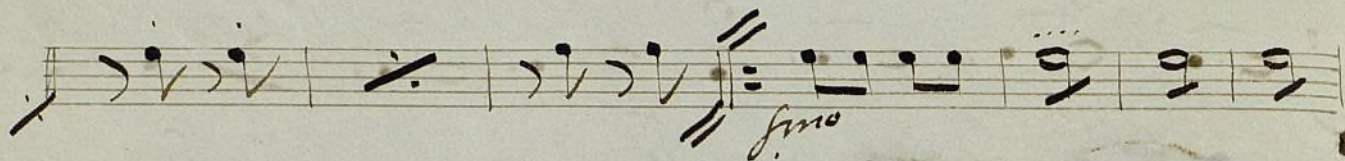
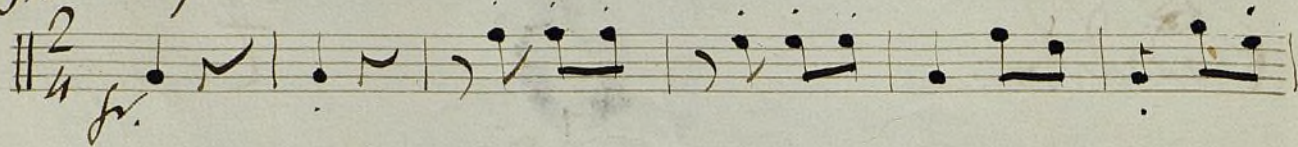

11

Mus 674

20

Orémpe, 1.

Sautuino.

In D^o.) *ind.^{te}* 

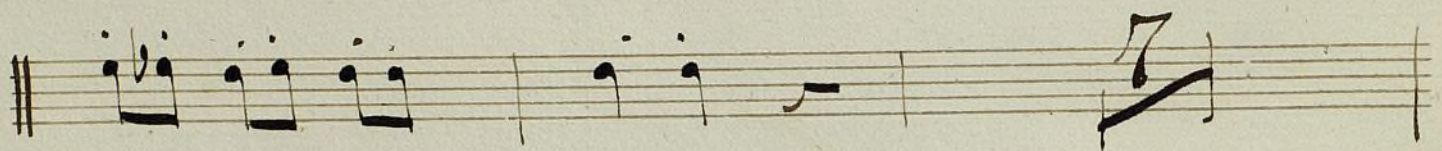

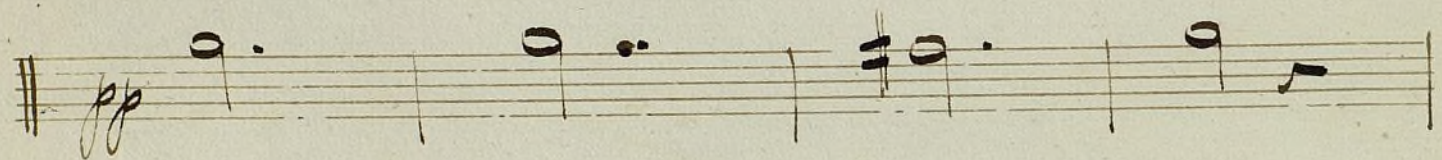

pp 

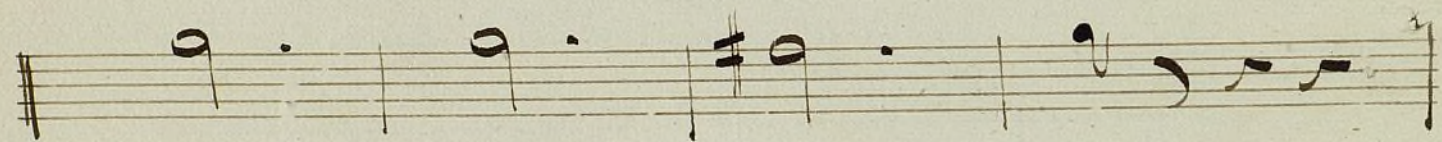

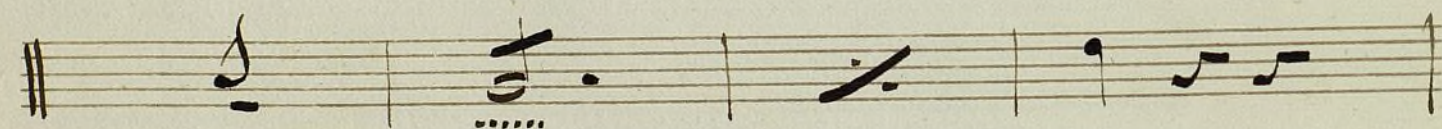

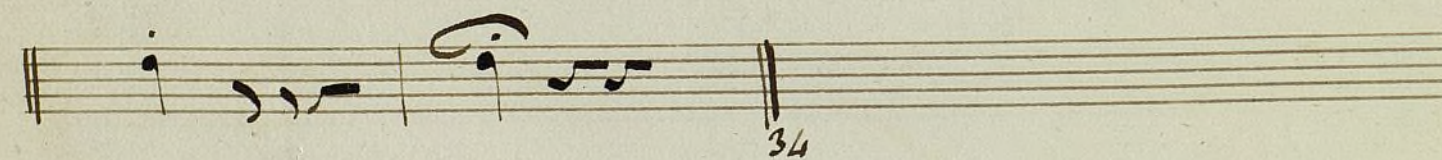

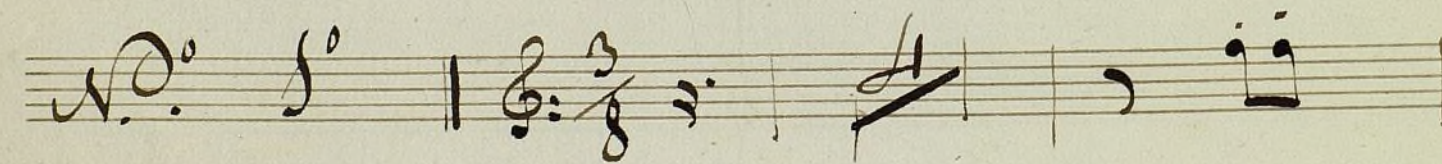
Ad.^o *f^o* 

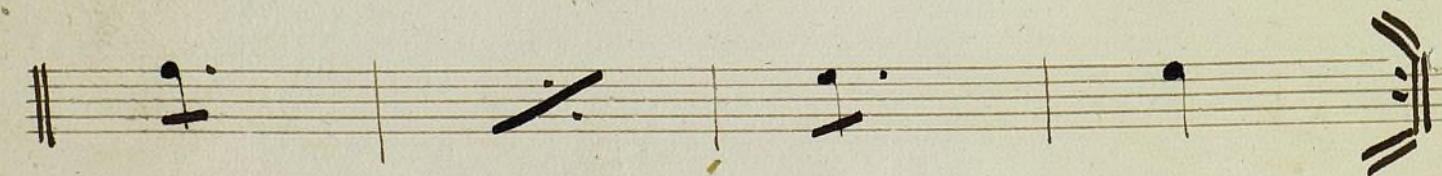

No. 4. $\frac{3}{8}$ *10.* *p.*
 # $\frac{3}{8}$ *16*
lolo *p.* $\frac{3}{8}$ *2*

No. 5. $\frac{3}{8}$ *fmo*
A *fmo* *fmo* *fmo*

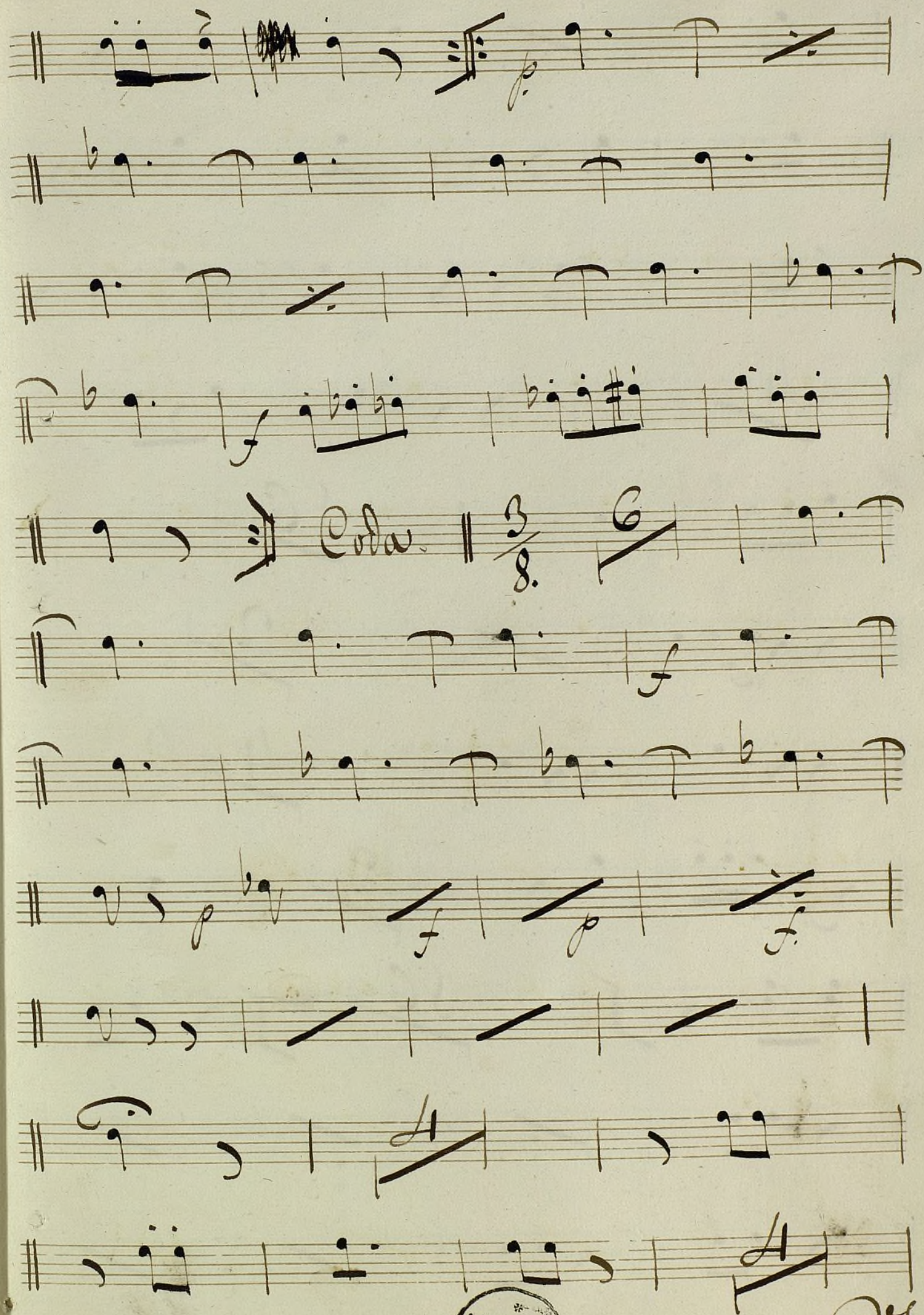

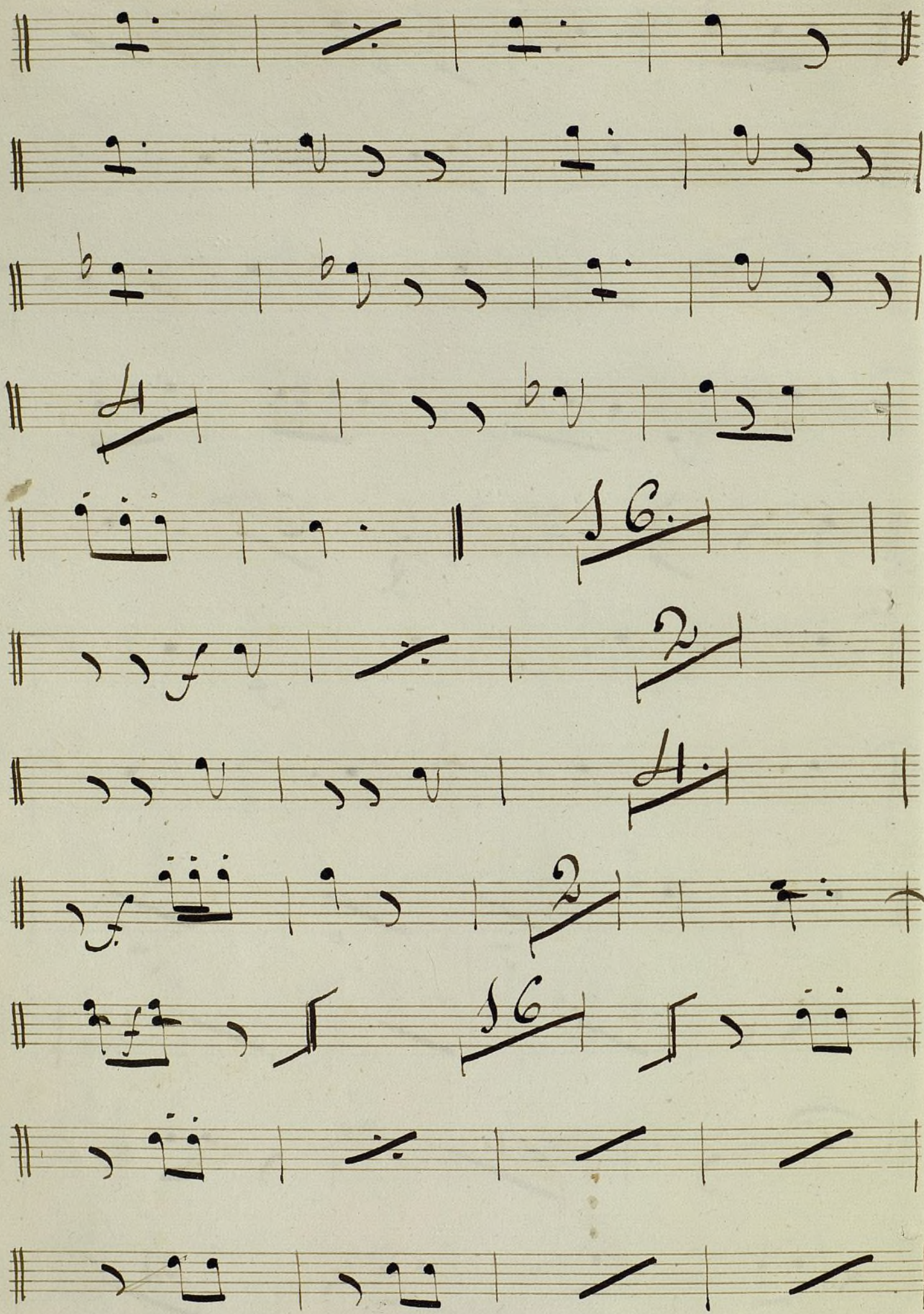

W.

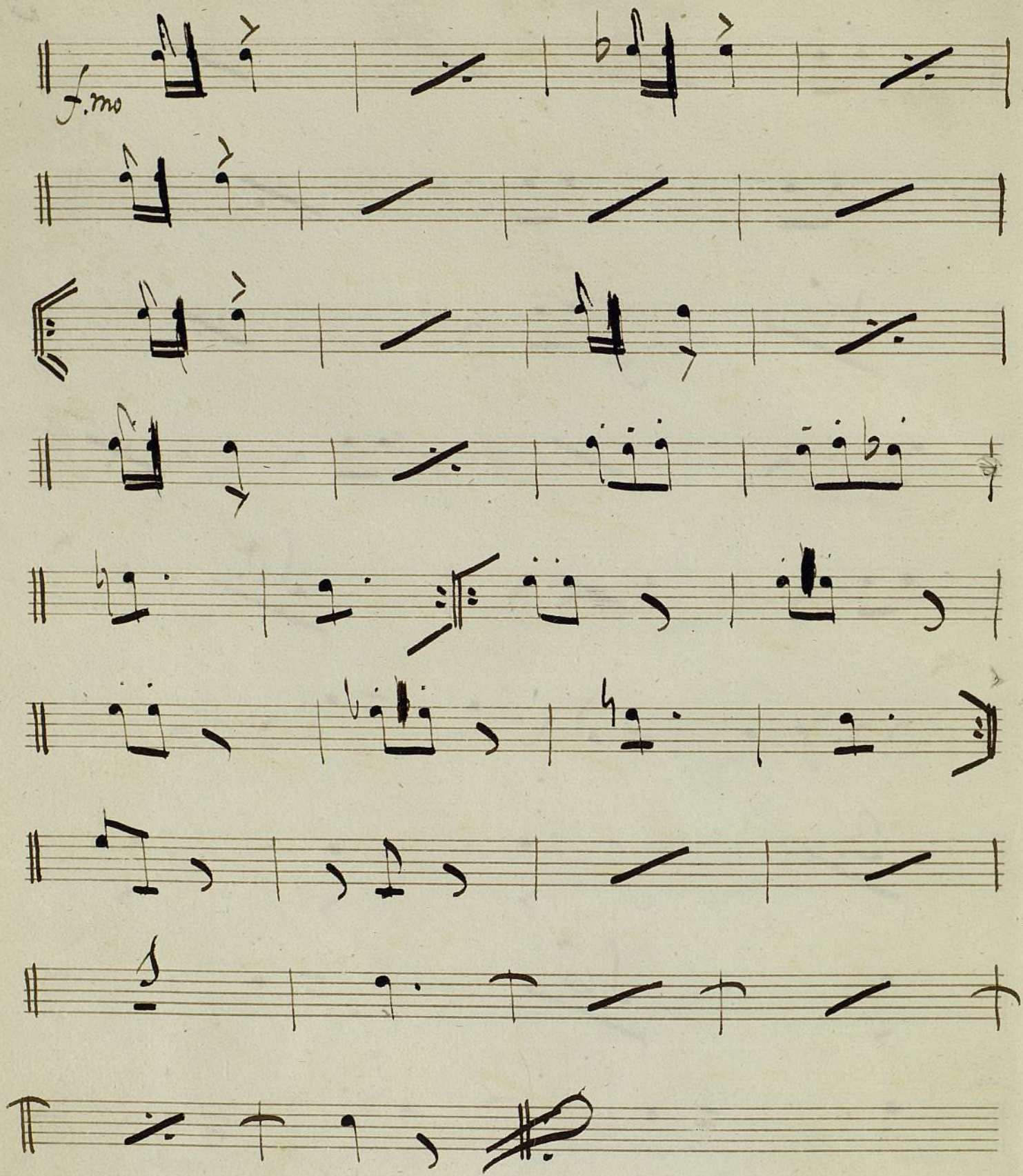

Maria Di Rohan

Sinfonia

Corni 1.^oall.^o In LaLarg.^{to} 3/4 26

Solo

Stacc.

1.^o tempo.

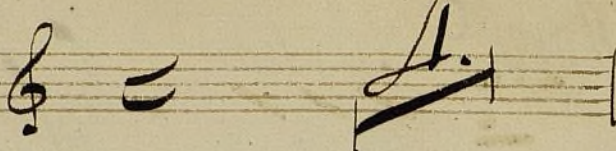
all^o minore *in do* 

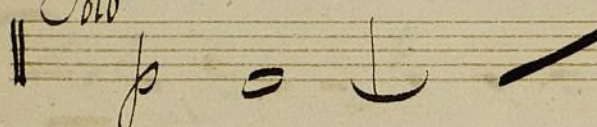
Solo 

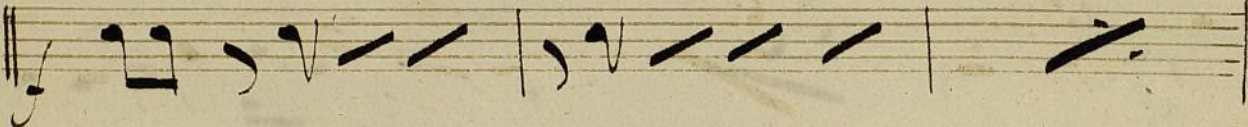

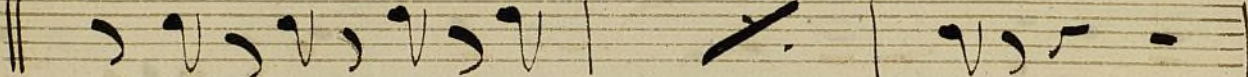

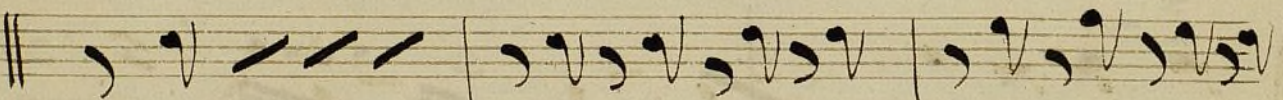

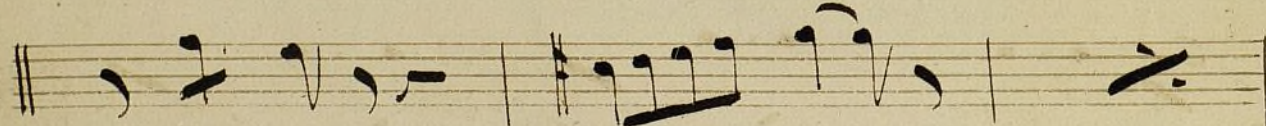

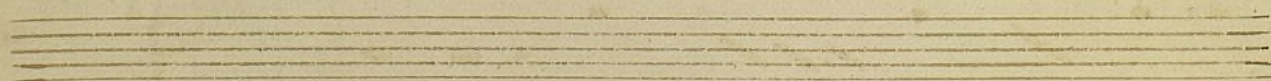

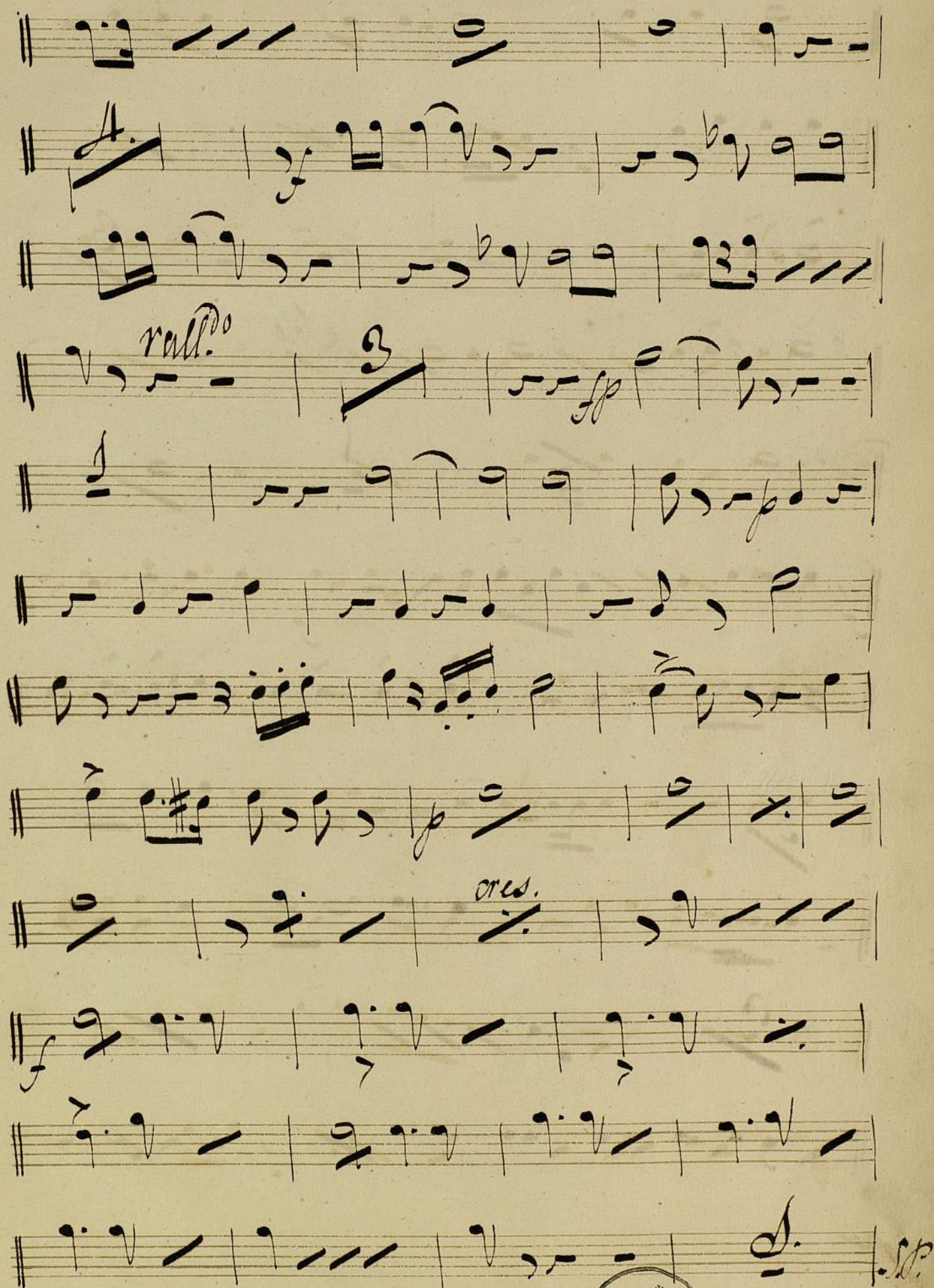

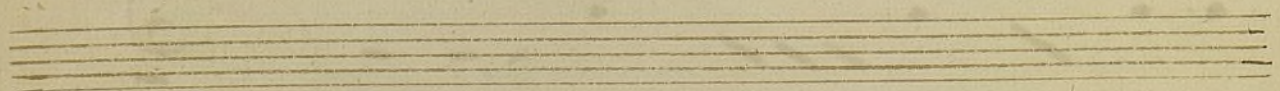
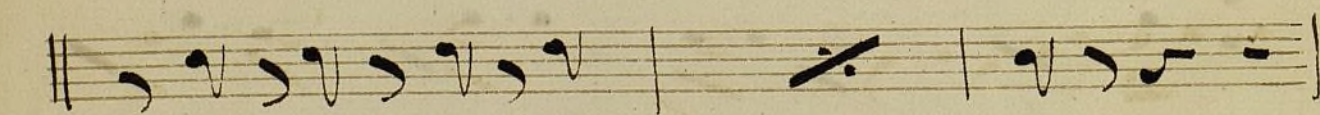
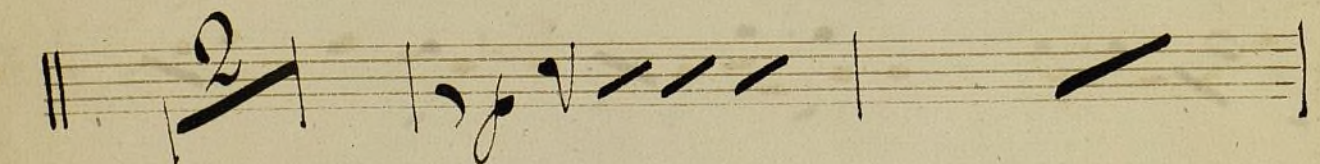
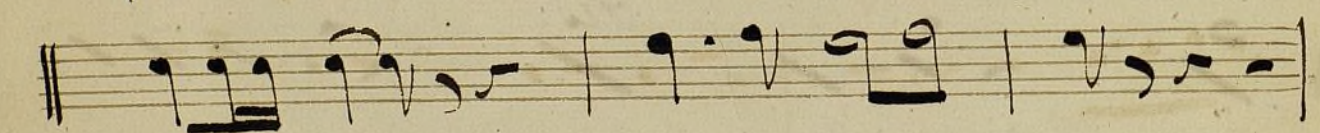
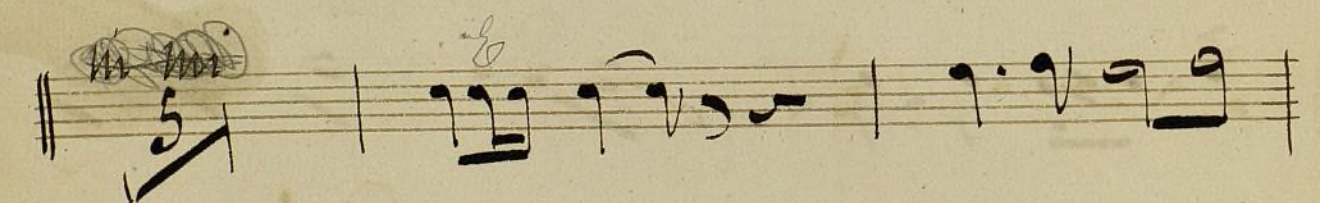
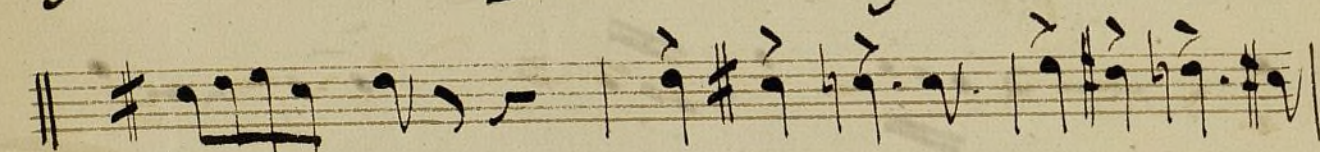
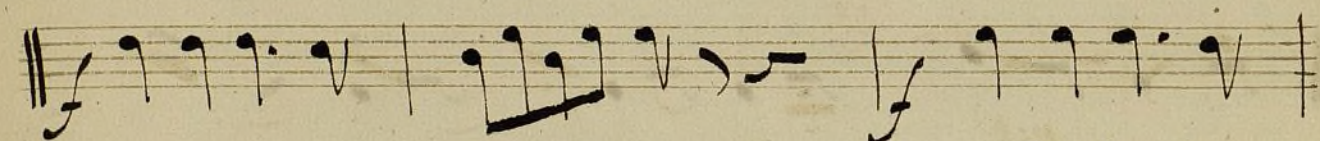
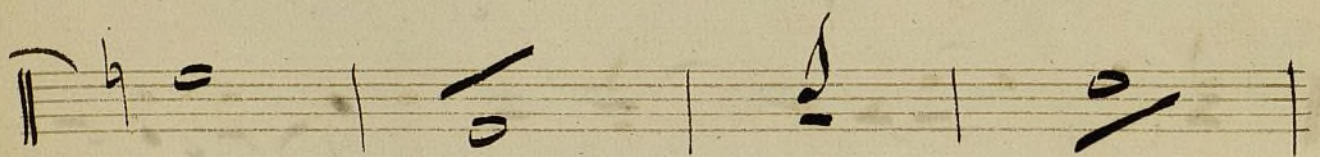
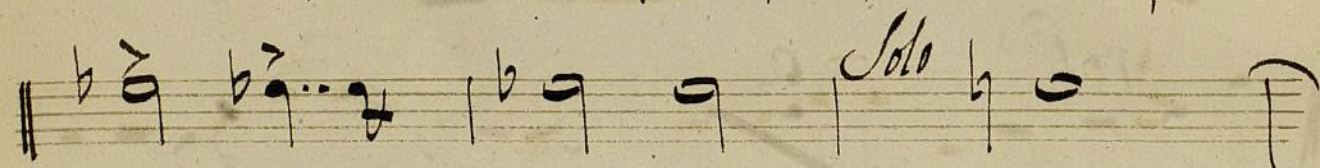
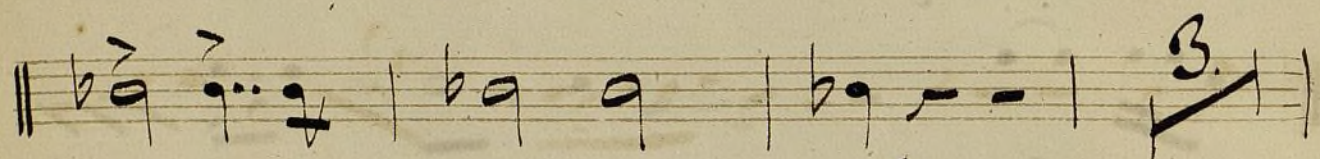
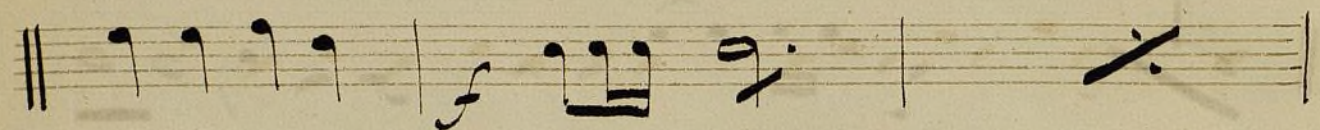
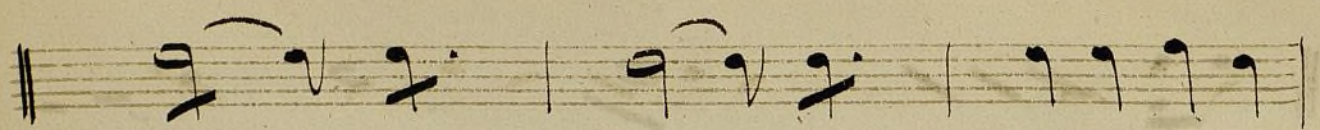

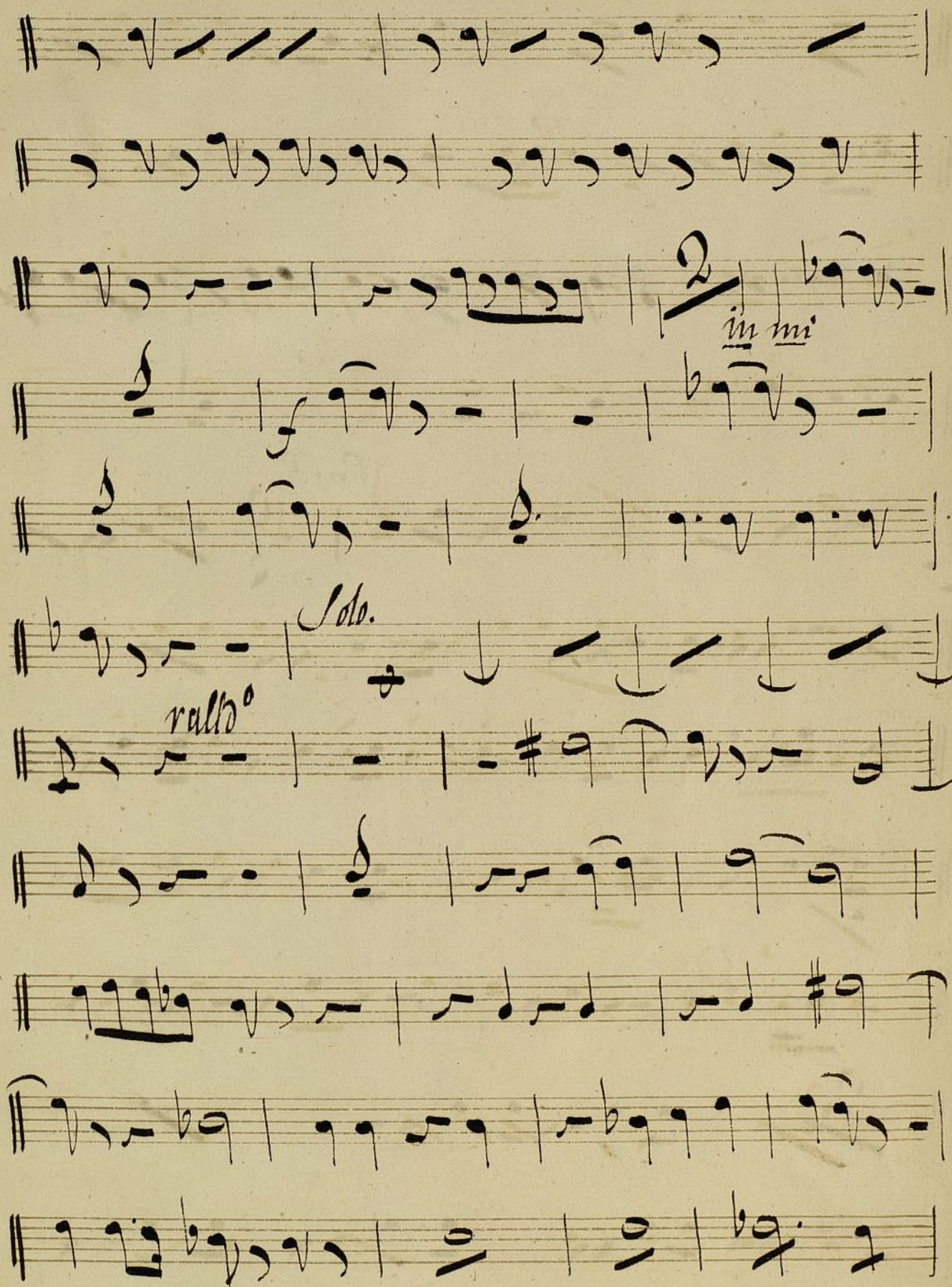

Poco Più

Poco Più

12/8
8

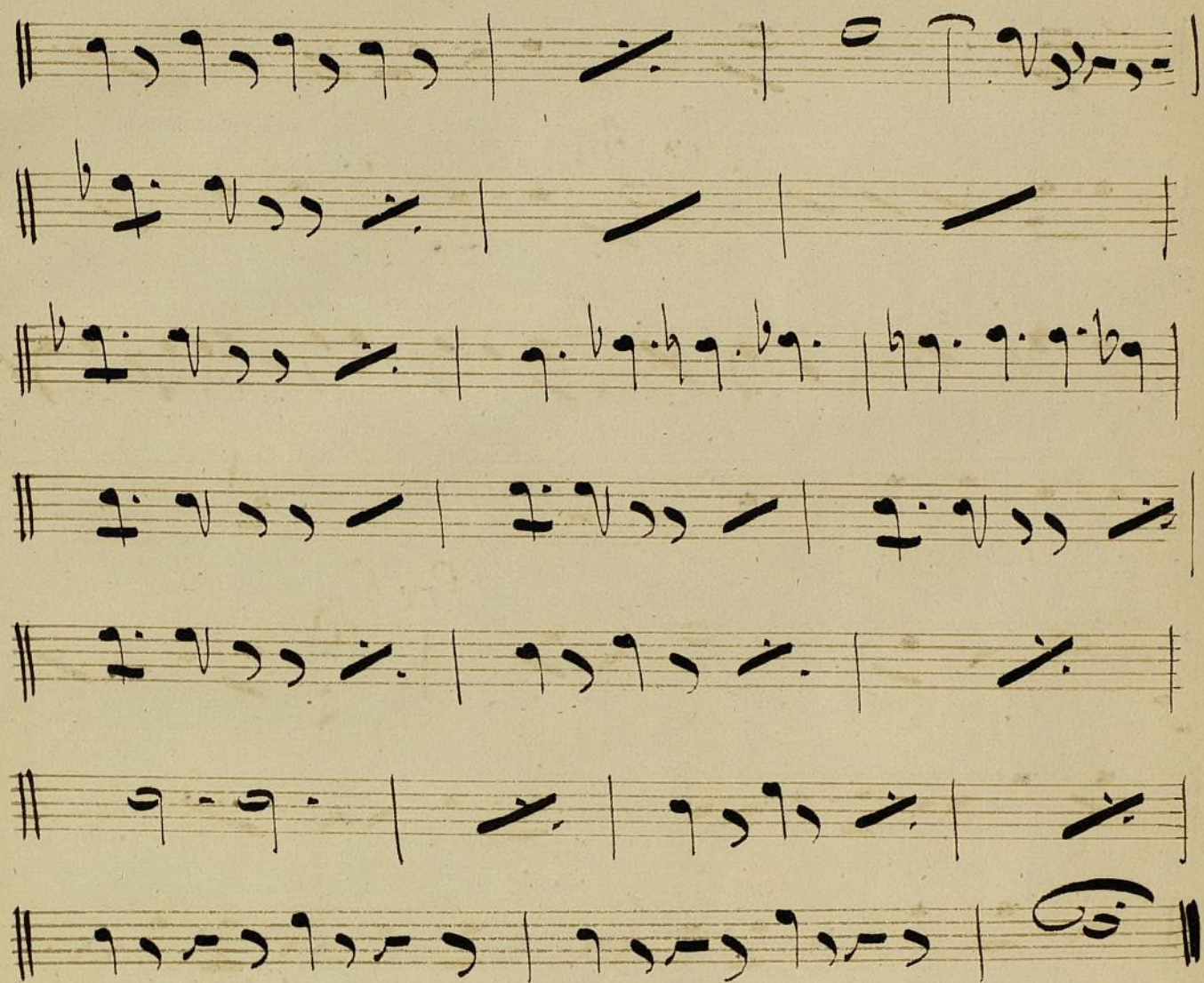

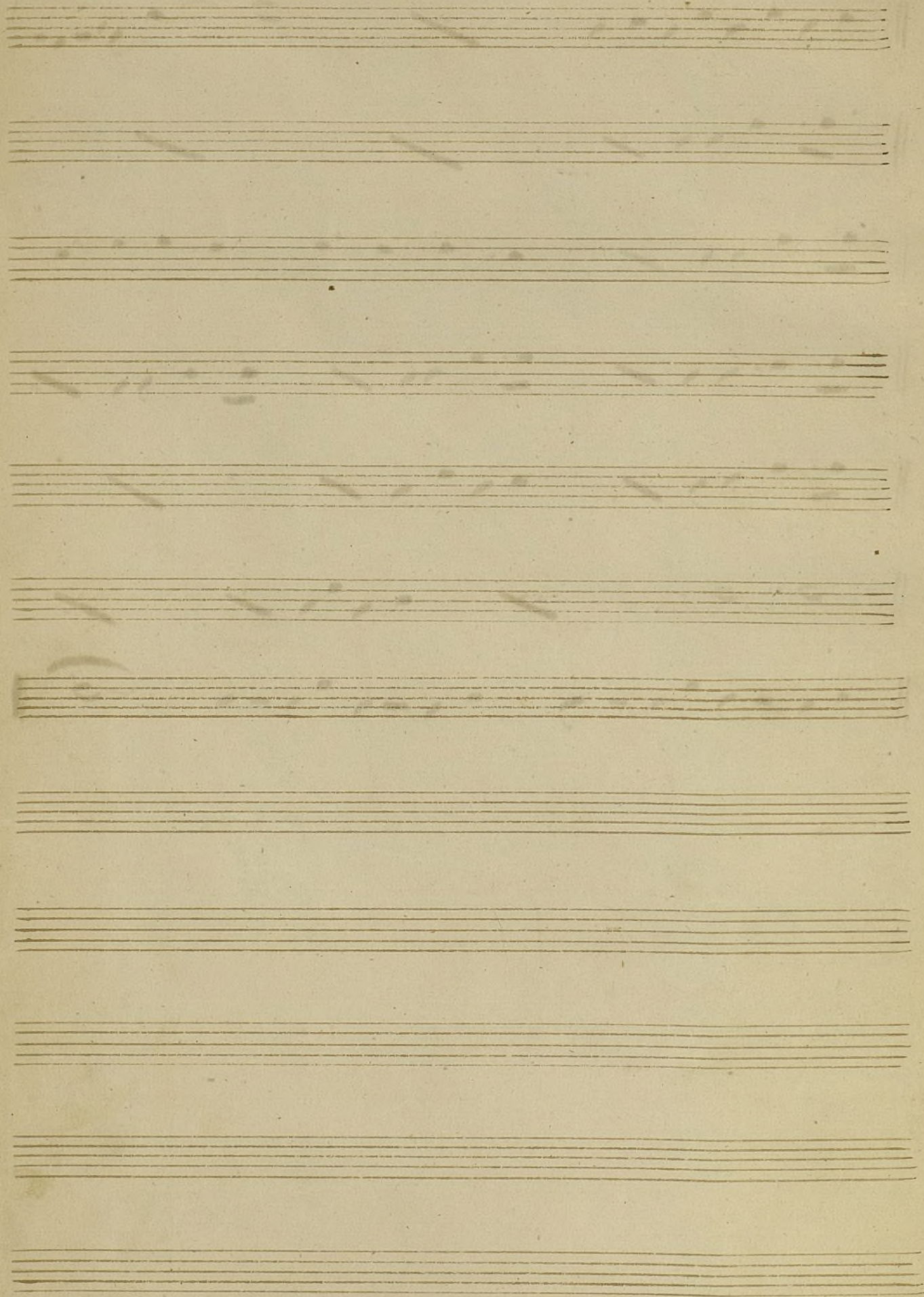

Apuntamiento de Madrid