

MUS 674

1.^o

TROMPA 2.^a

Establecimiento de encuadernaciones y rayados de J. Escobar, Jacometrezo, 65.

Mus 674

I*Tronpa 2^a**La Prusiana**Sola**Por J. Mollberg**Serrano***D**

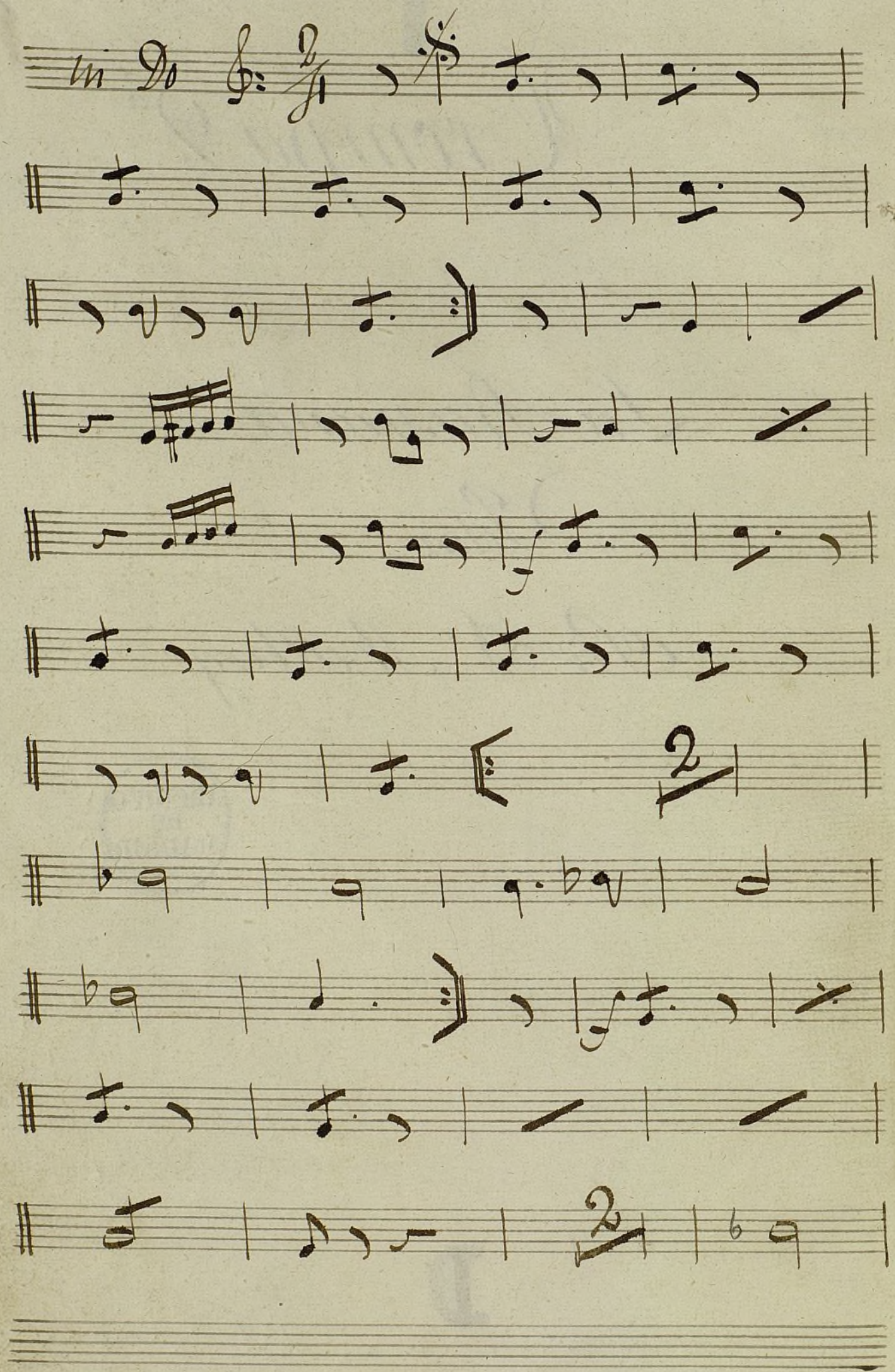

26
14
—
104
—
26
—
362

Valz. El permin por Jose Jurche **Corno 2**

in Do.

Introd. Largo

Section 2: The first staff of this section begins with a double bar line and a repeat sign. It contains several measures of music, including a measure with a double bar line and a repeat sign. The notation includes various note values and rests. The section concludes with a double bar line and a repeat sign.

Section 3: The second staff of this section begins with a double bar line and a repeat sign. It contains several measures of music, including a measure with a double bar line and a repeat sign. The notation includes various note values and rests. The section concludes with a double bar line and a repeat sign.

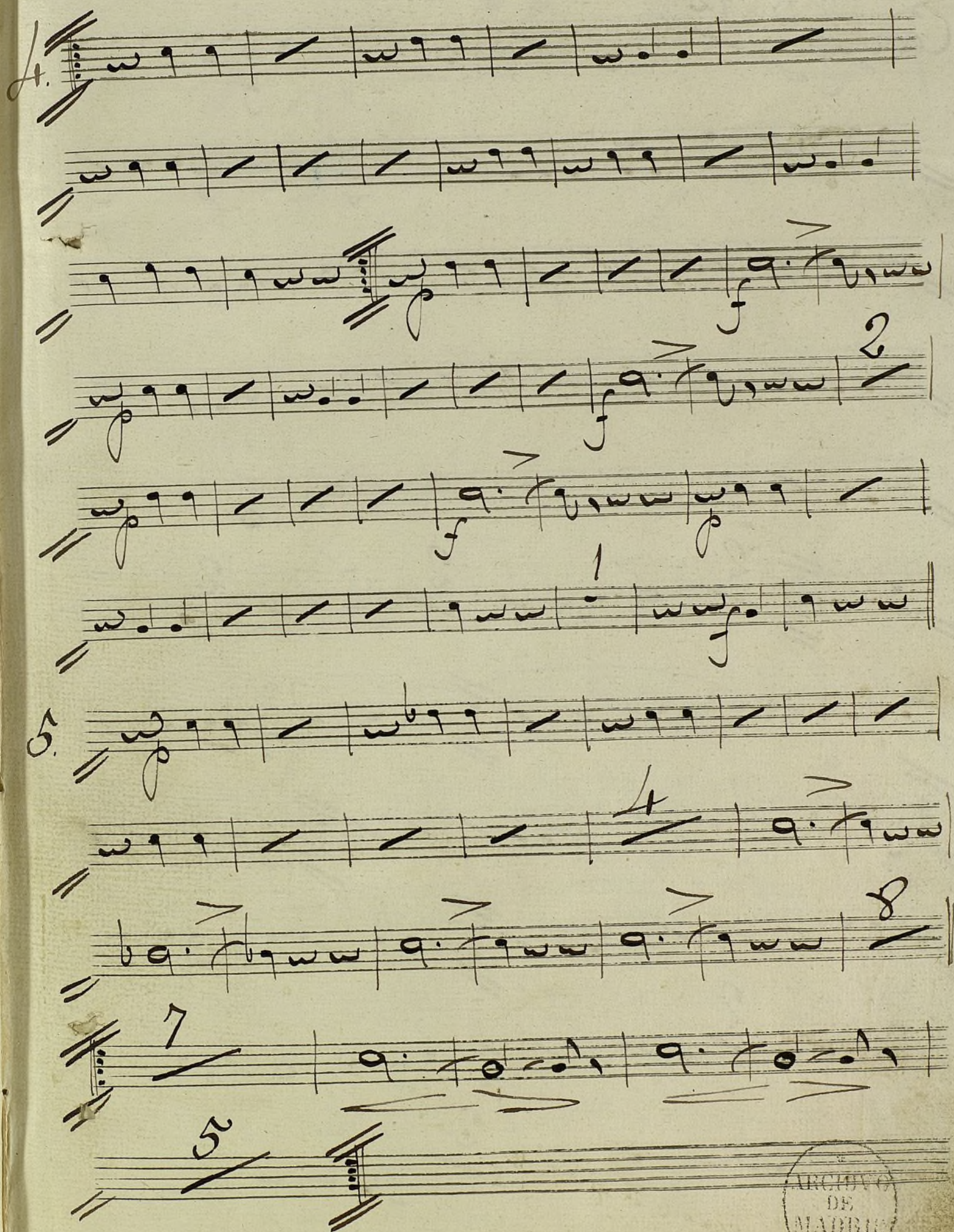

Coda $\frac{3}{4}$ 12

L'illusion: Quadrille par M.^r Z.

Mus 674 Piano 2^o 4

1^o 2^o
In Fa. *ff*

ff

ff

ff Fine

ff D.C. al. *ff*

ff 2 *ff*

ff Fine 1^a e 3^a volta

ff

ff D.C. al. *ff* 2^a e 4^a volta

ff

ff

ff D.C. al. *ff*

W^o 3

In De.

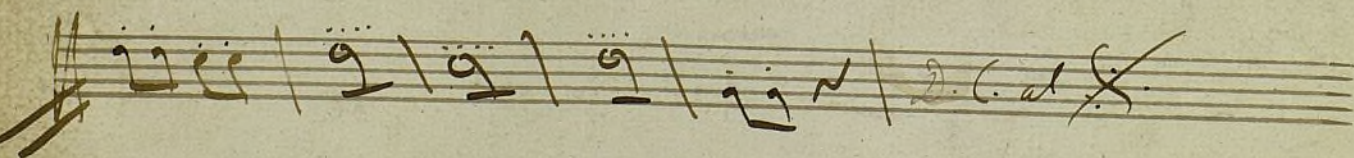
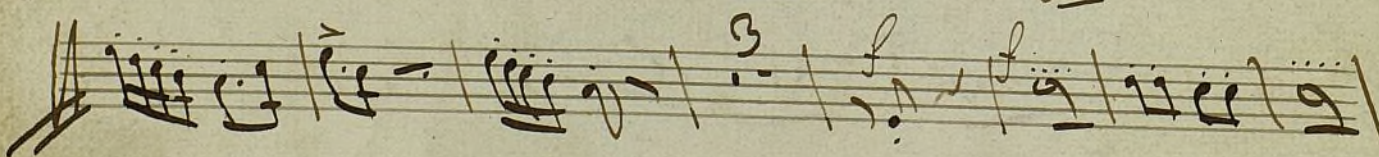
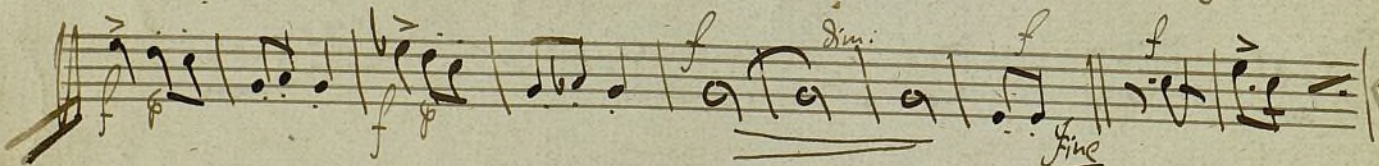
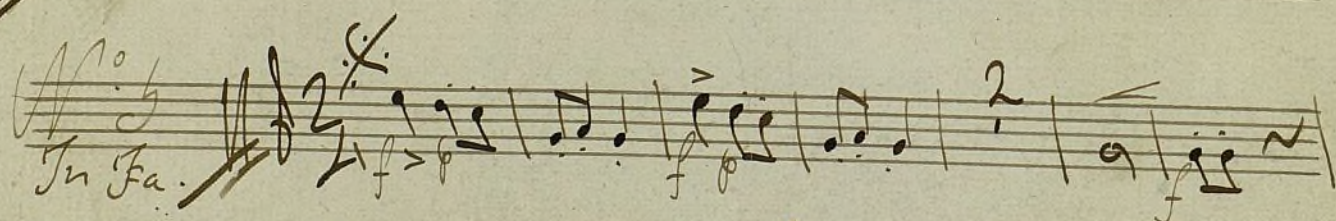
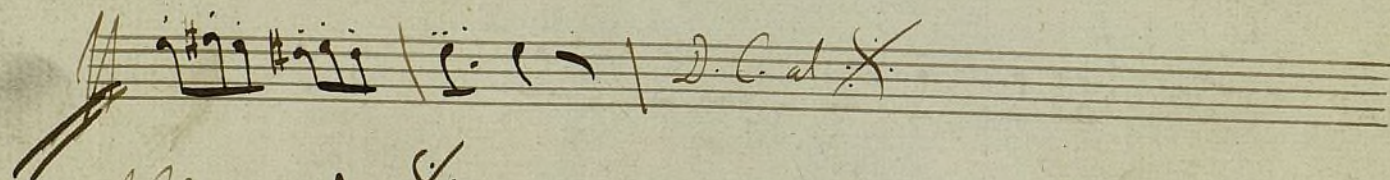
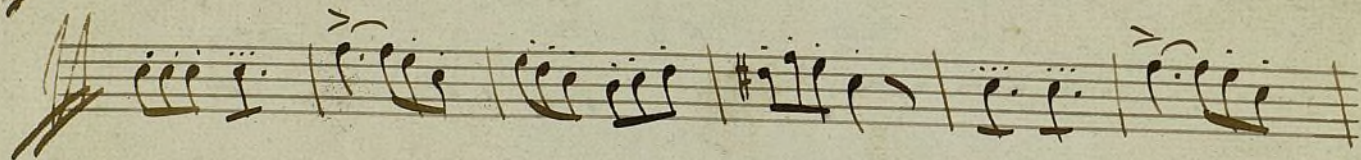
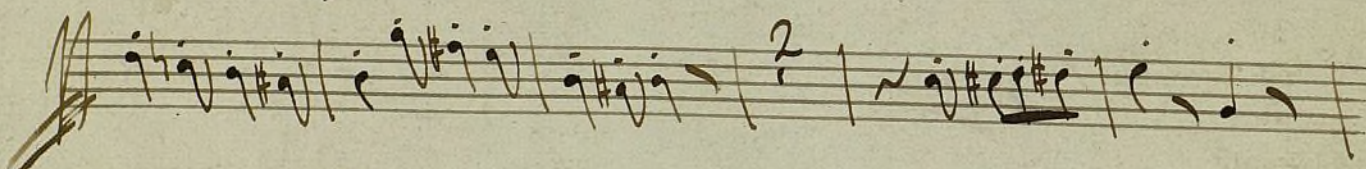
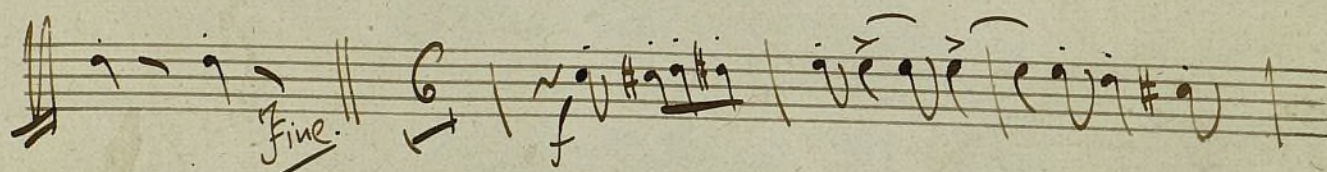
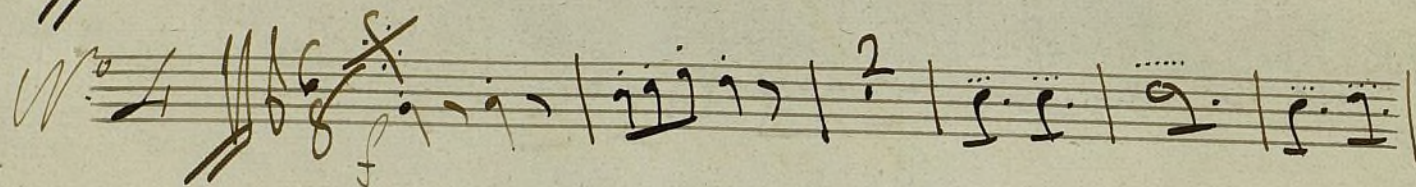
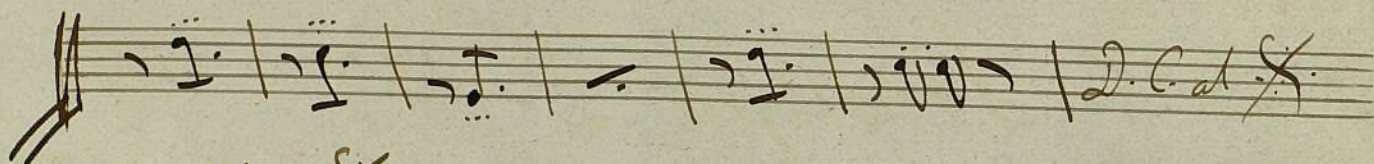
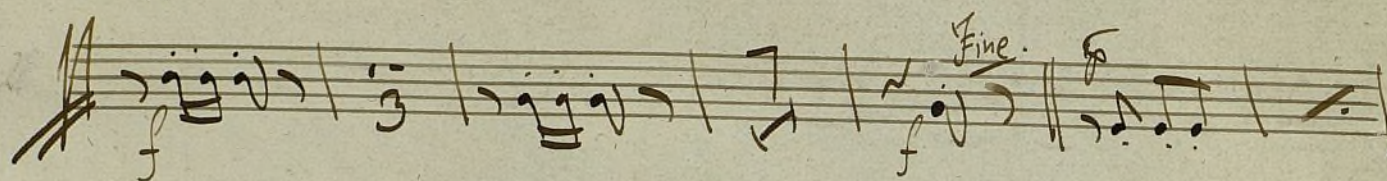
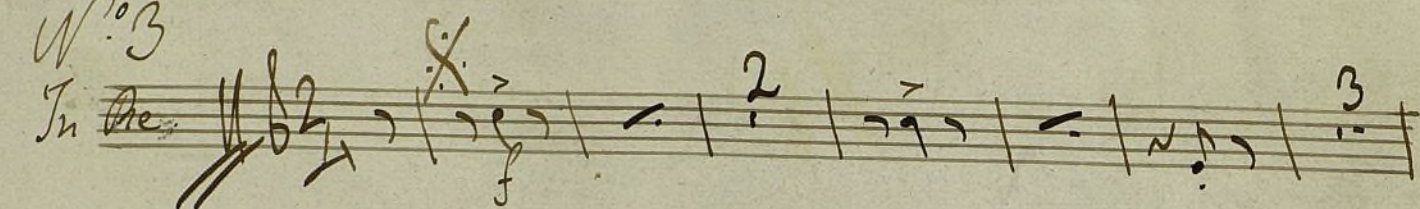

4

Mus 674

9.

Trompa 1^a

curia del mabetti.

FG

In Do. Trompa 2.

6.

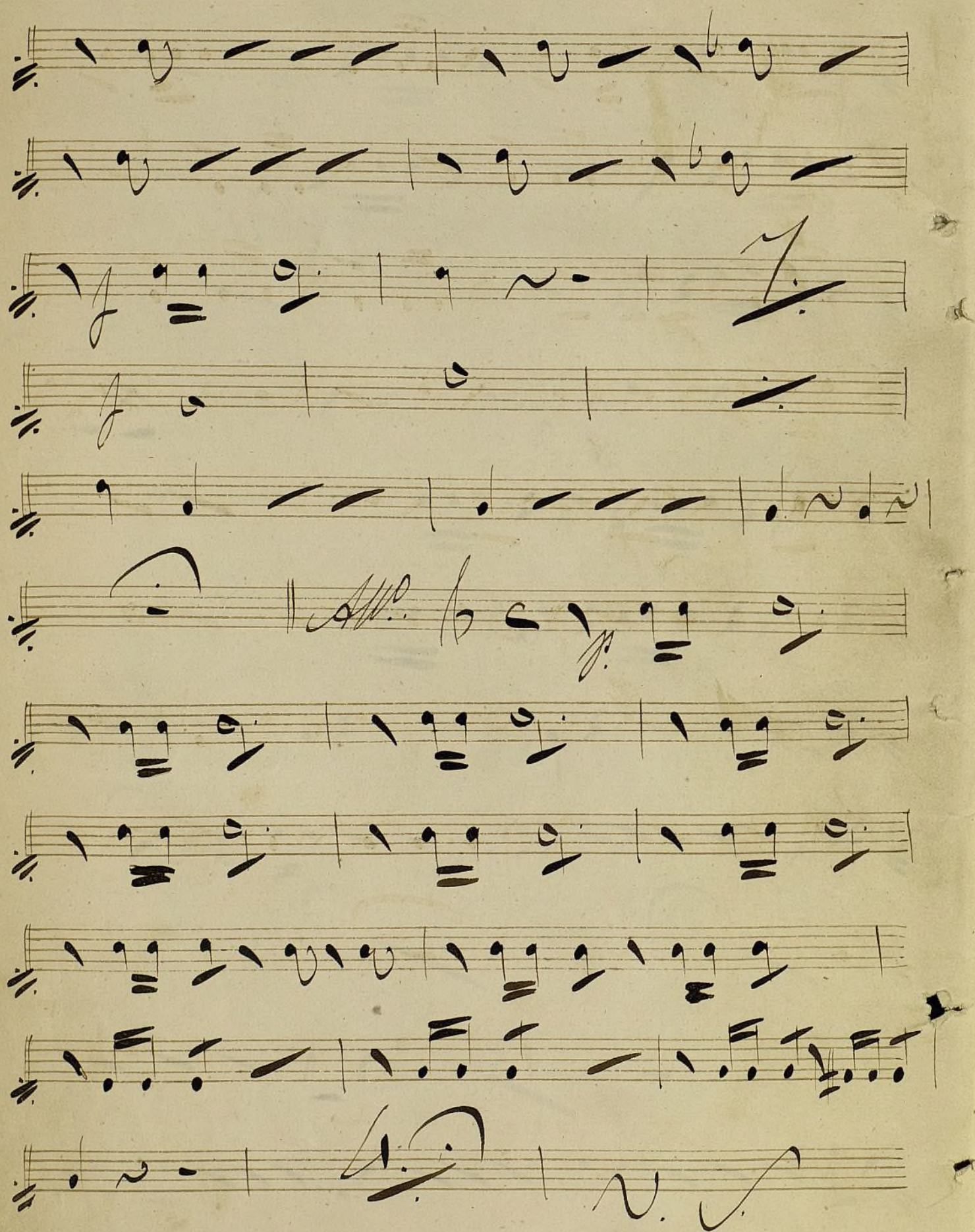

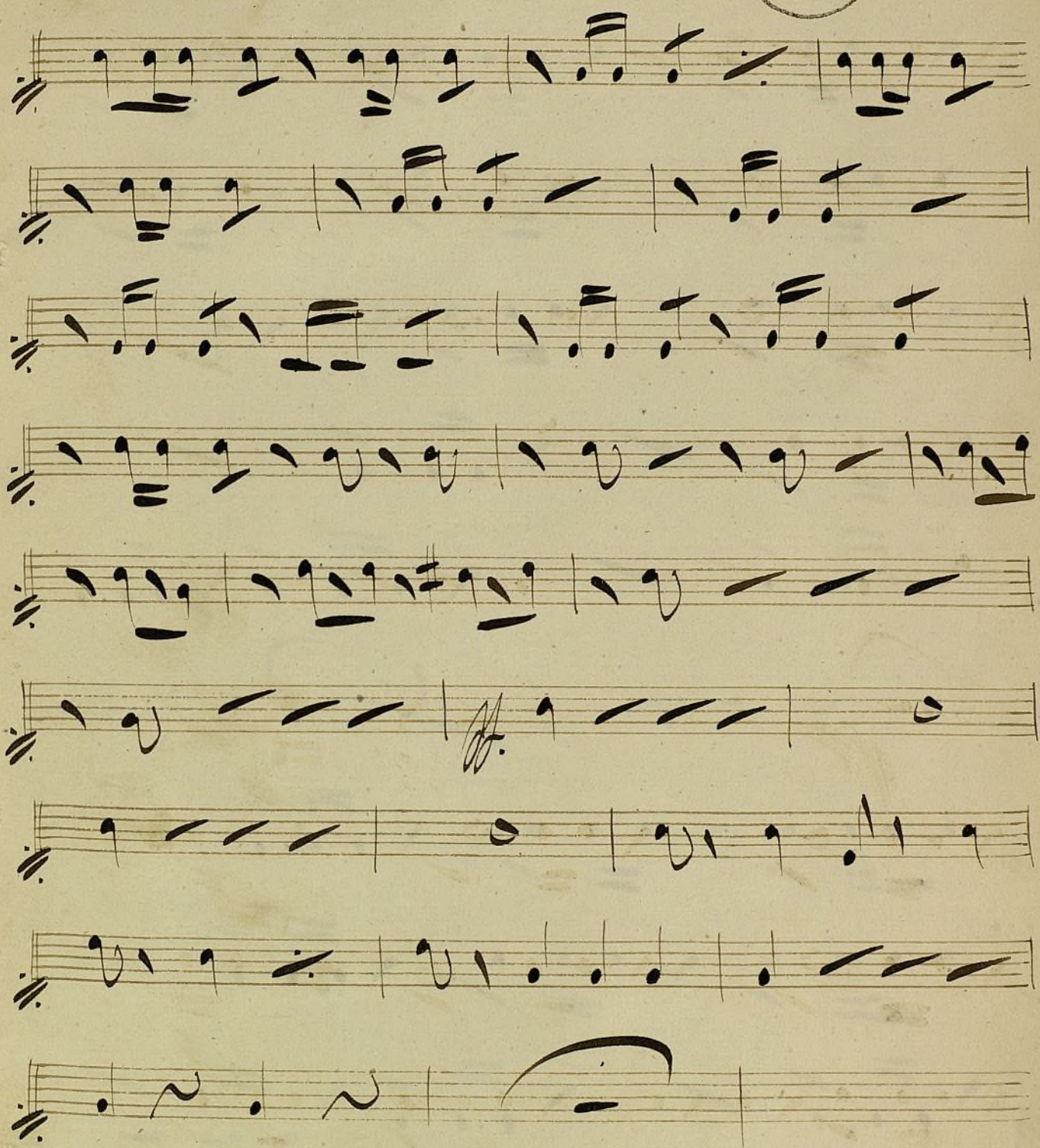

V. B.

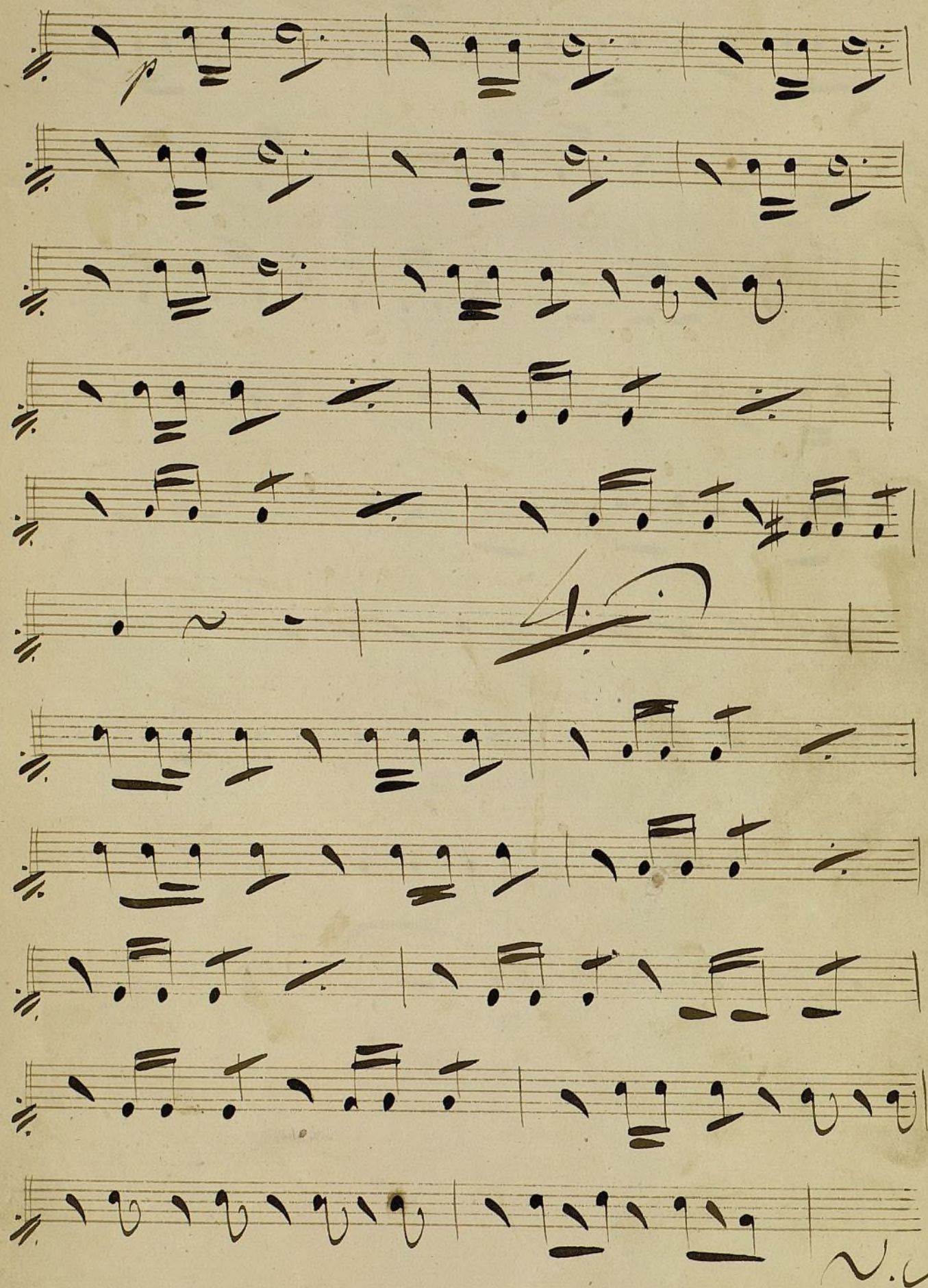

8.

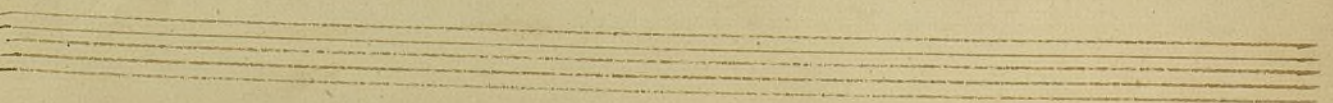
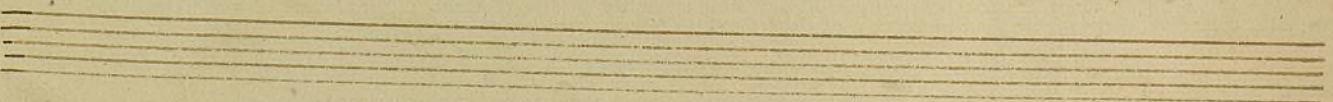
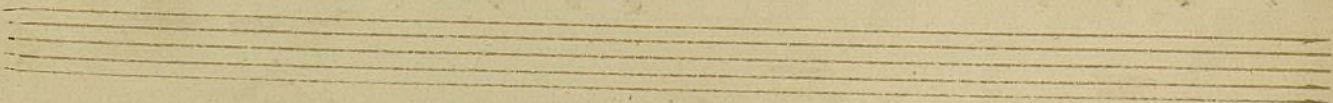
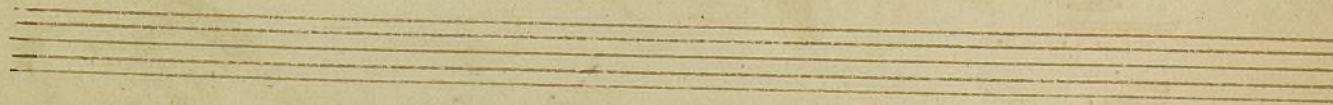
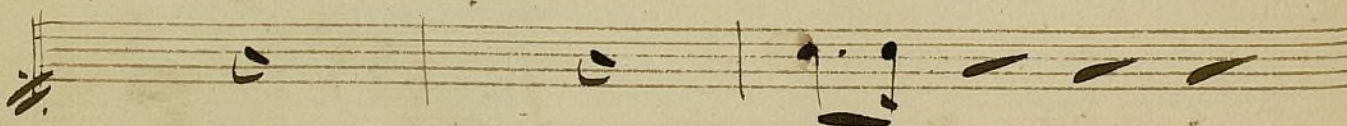
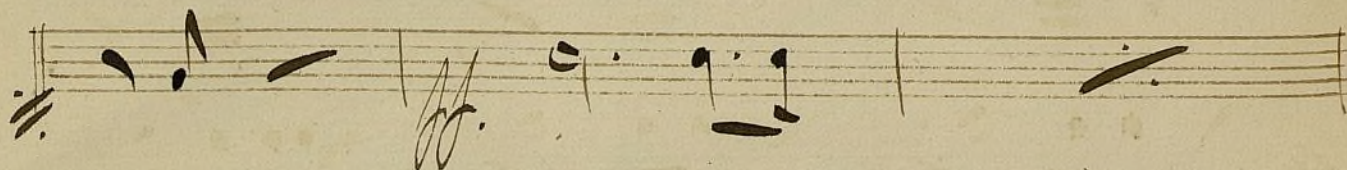
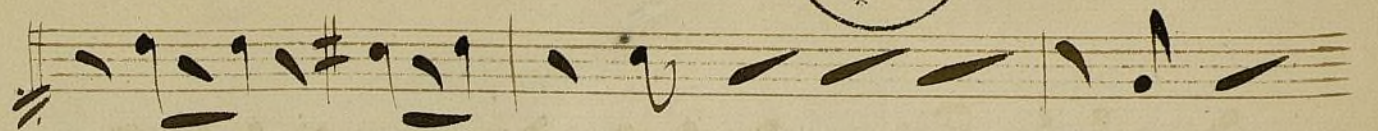

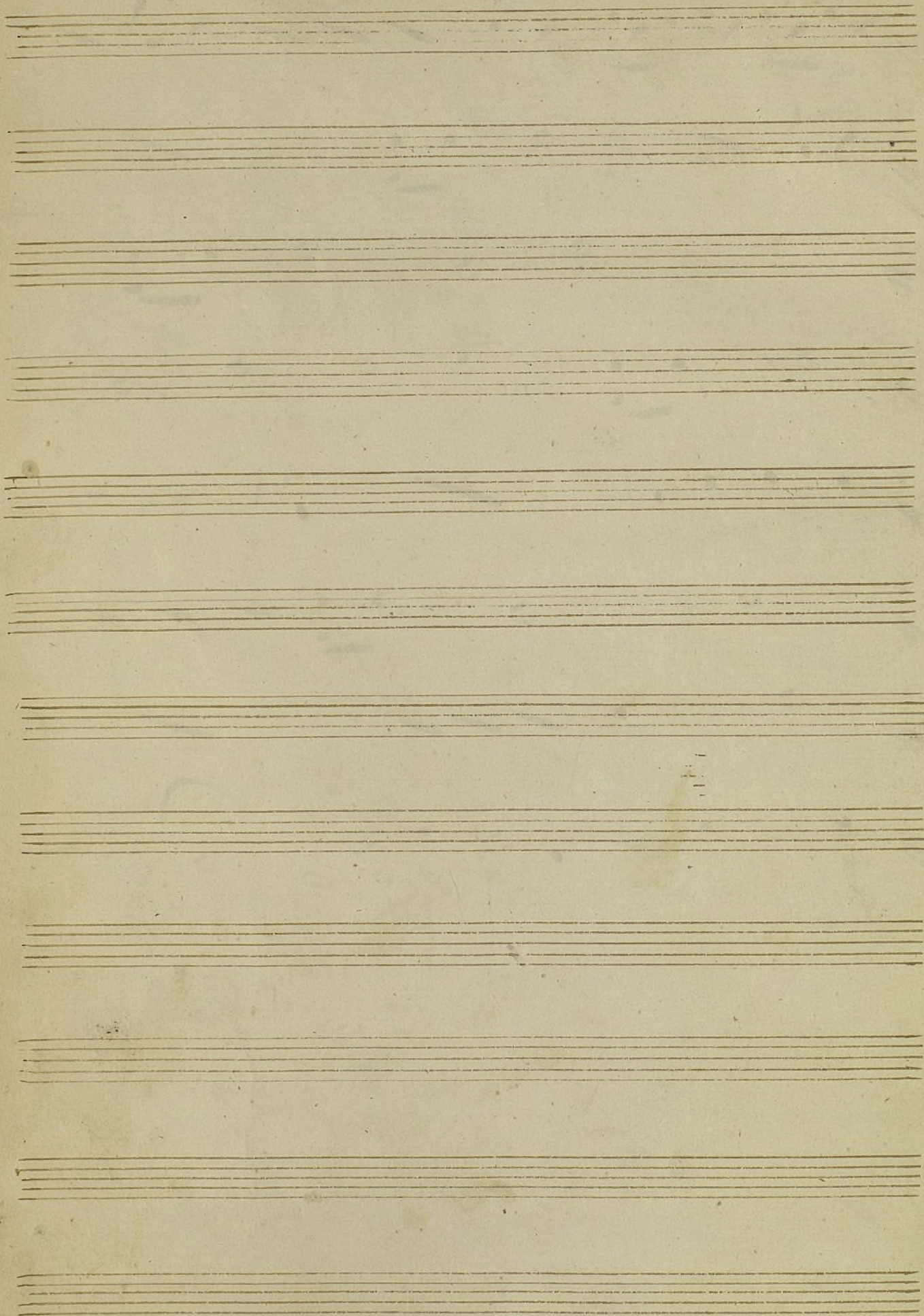

Sinfonia del Audio Errante 5, Trompa 2^a

Mus 674

And^{te} no mucho, (In mi) $\frac{2}{4}$ 29

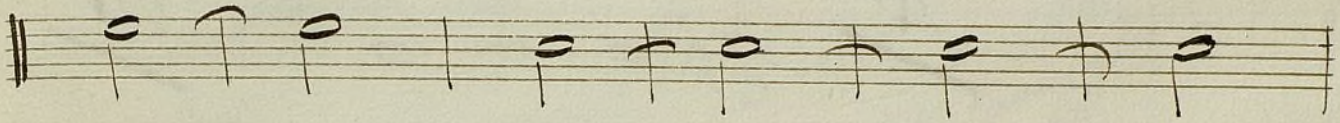

And^{te} espressivo. 8 47 13/3

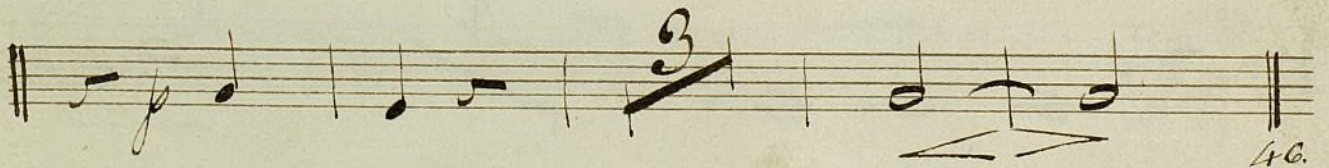
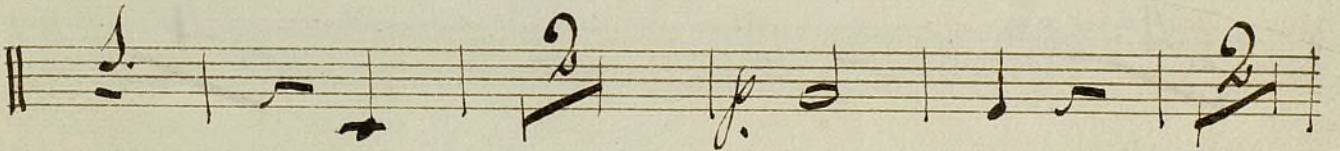
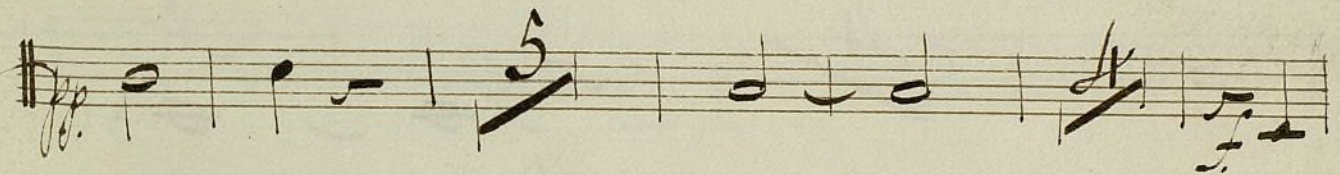

All' viso. $\frac{3}{4}$ 2

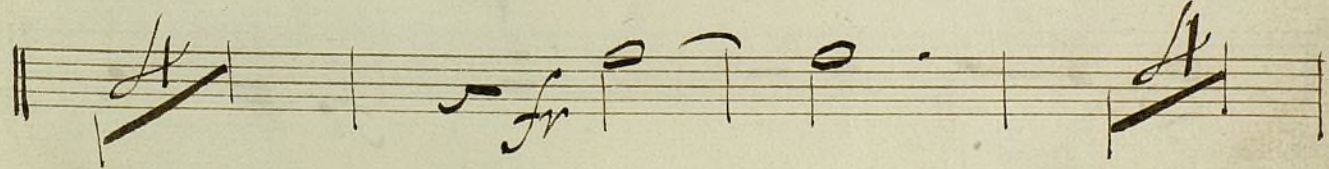

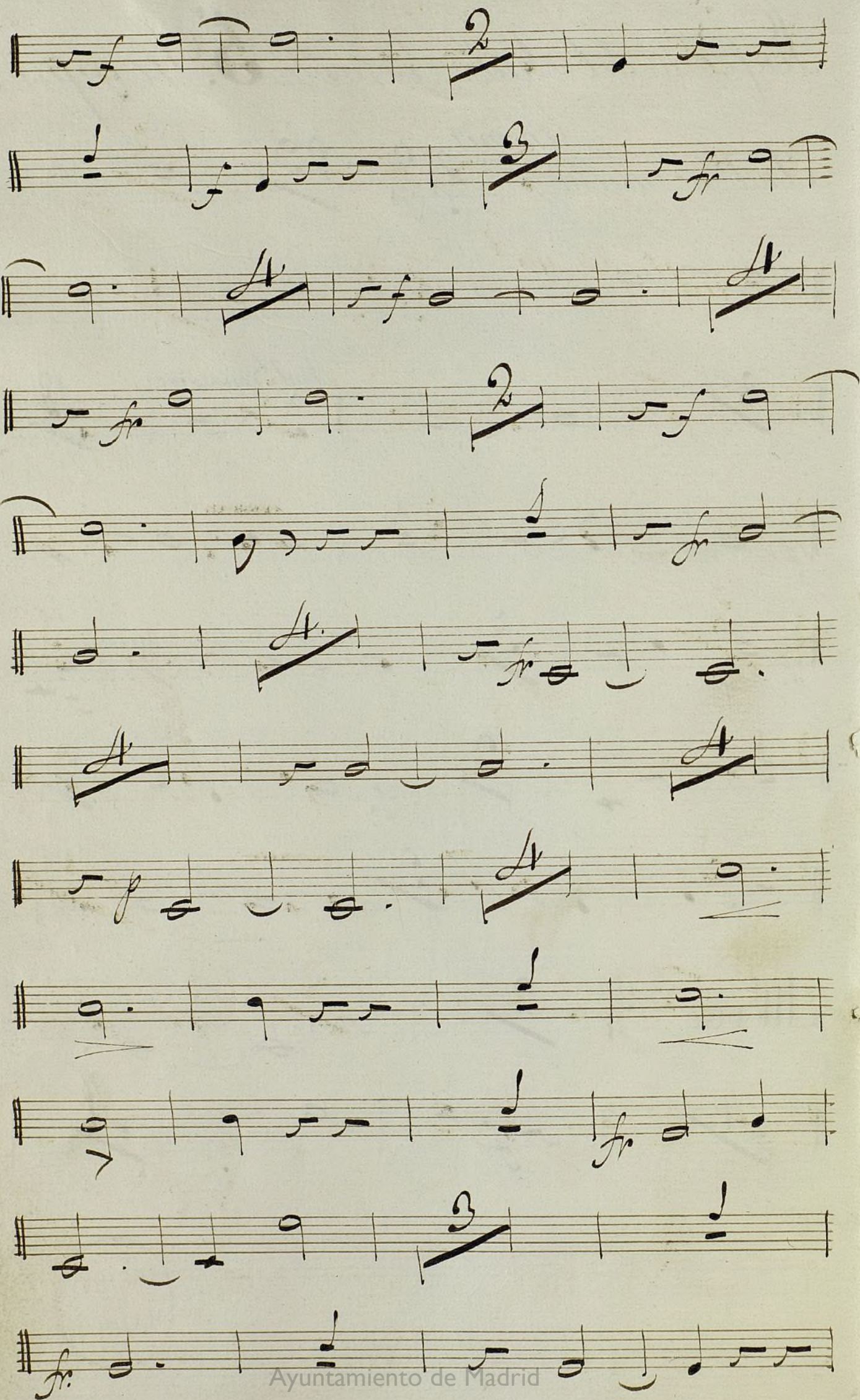

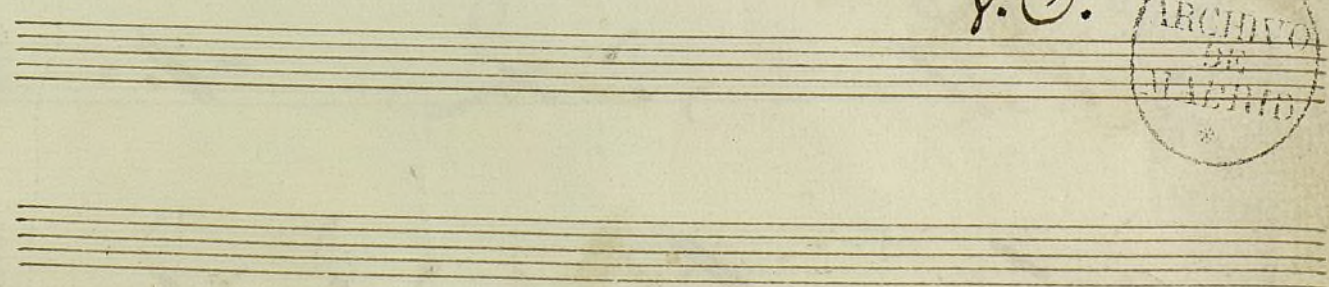
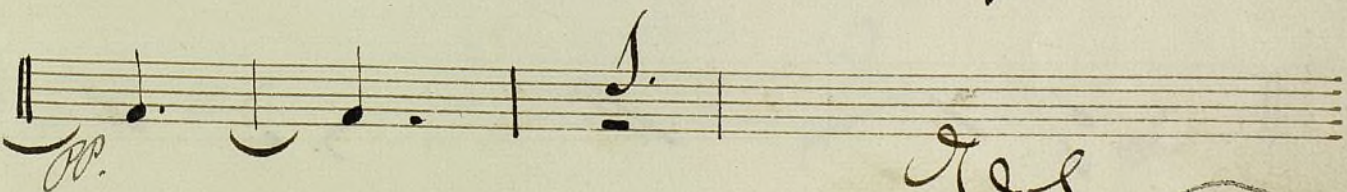
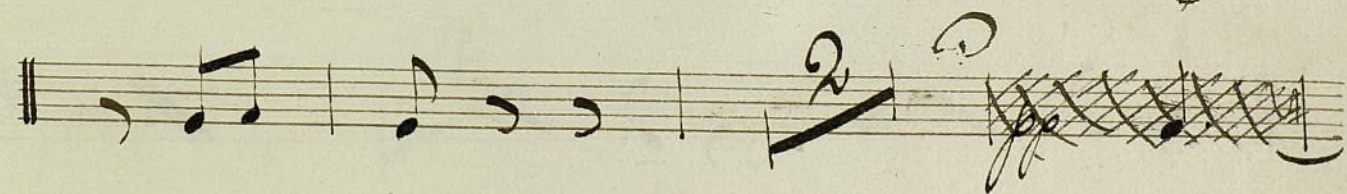
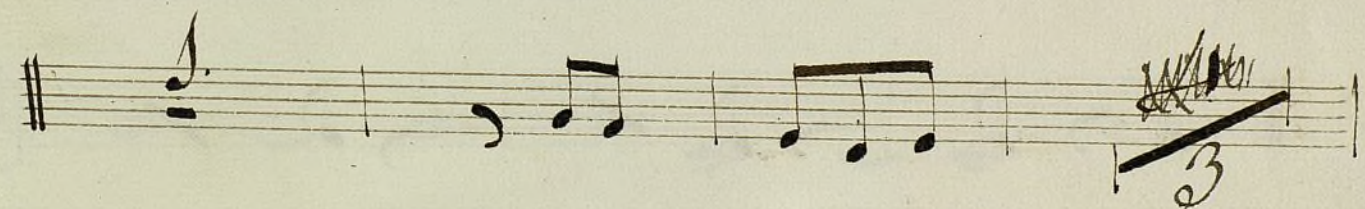
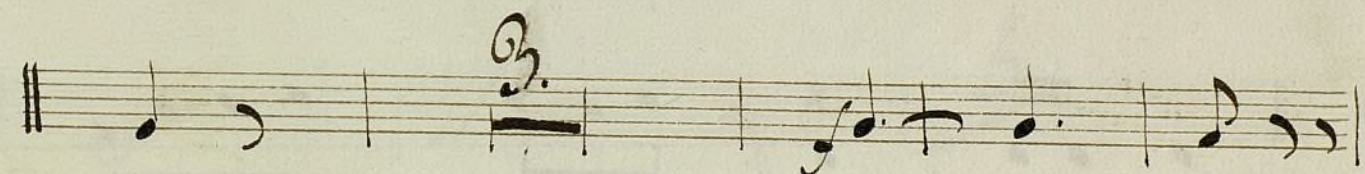
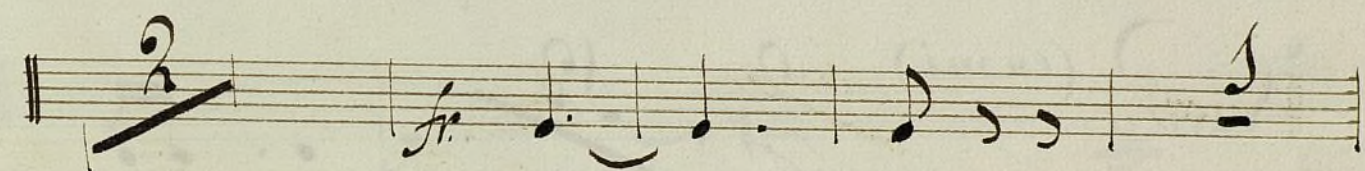
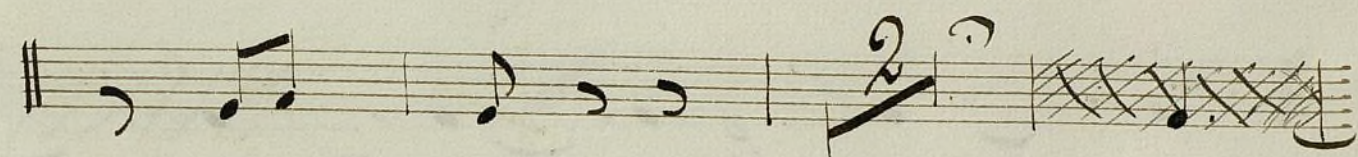
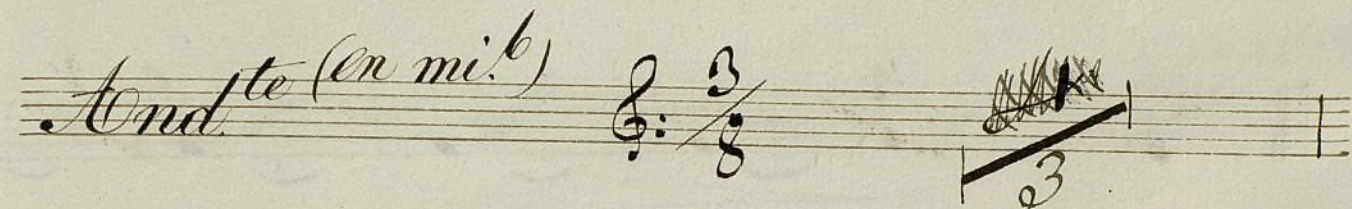
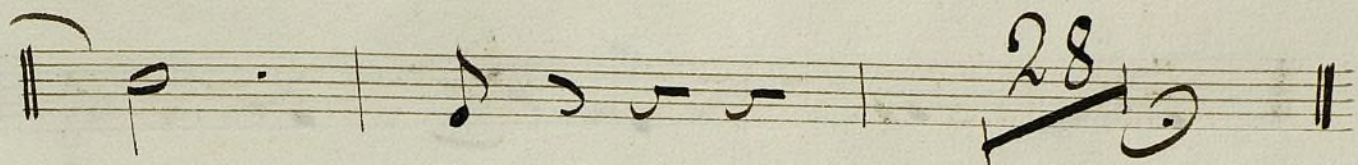
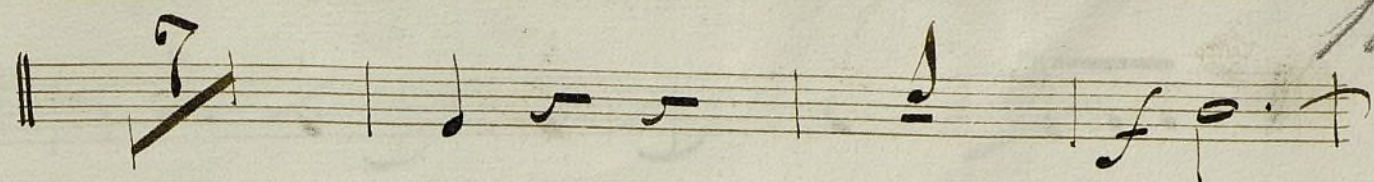

V.S.

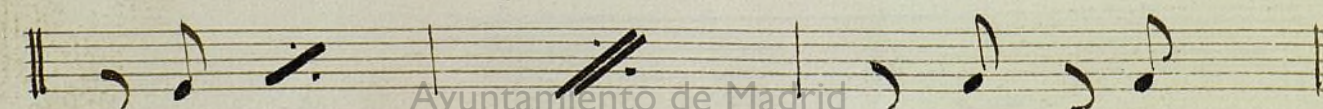
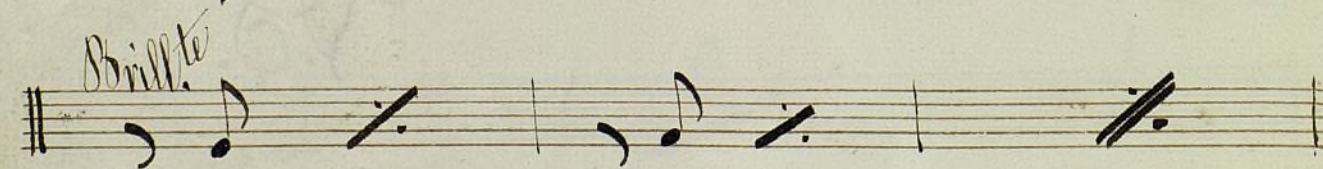
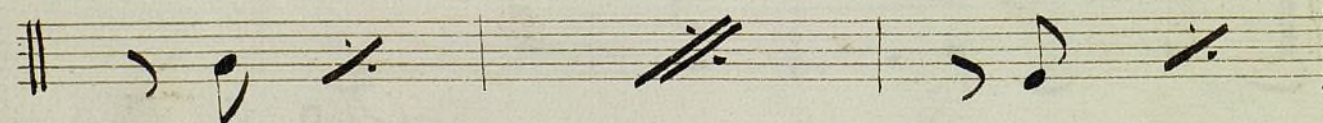
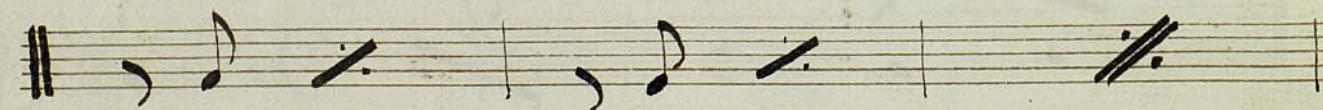
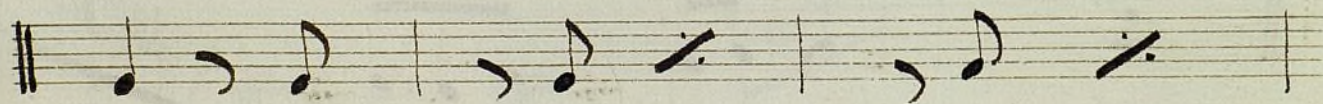
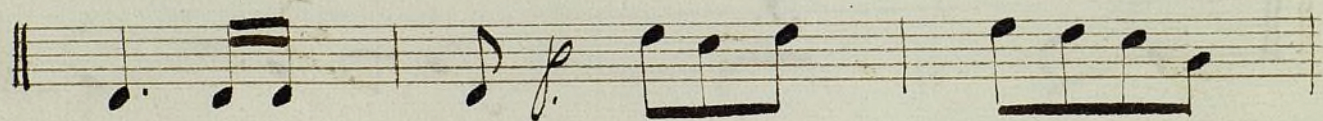
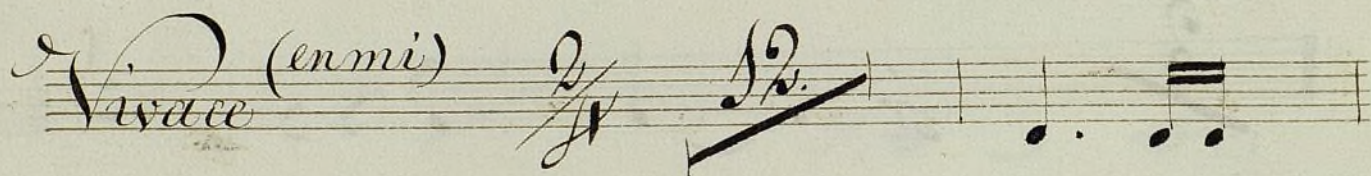
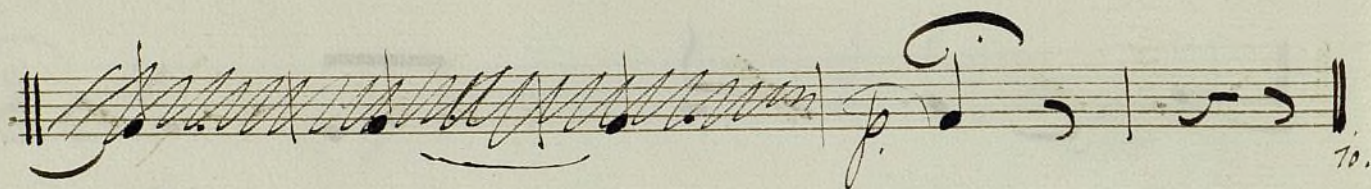
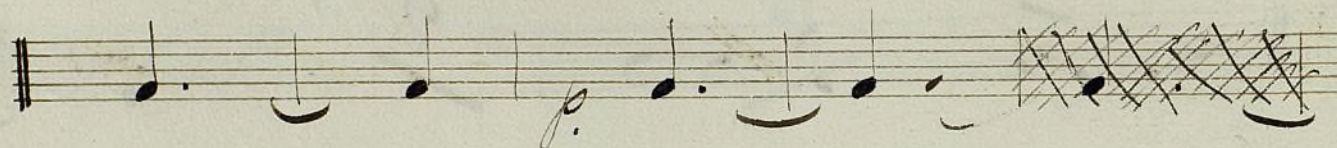
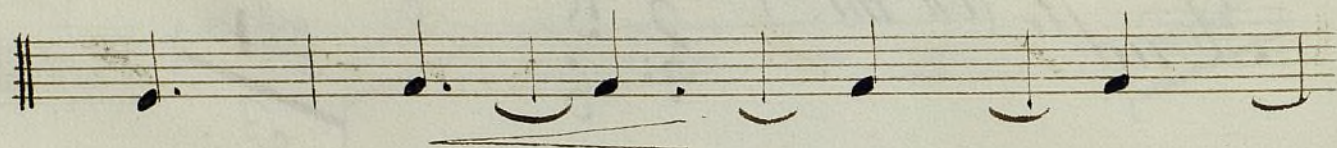
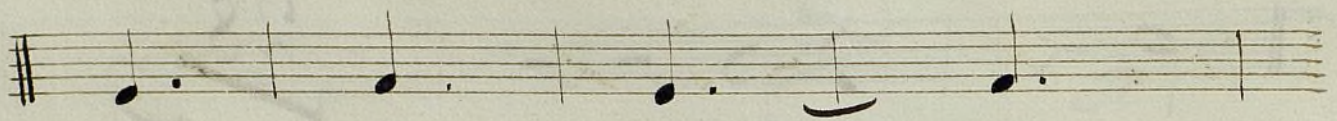
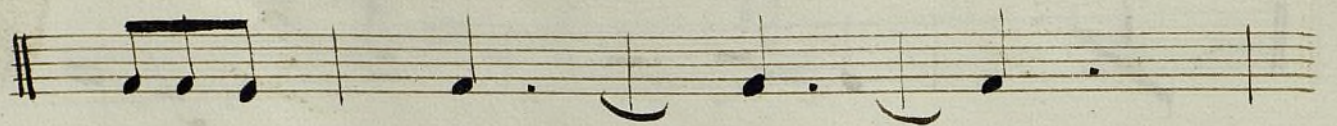

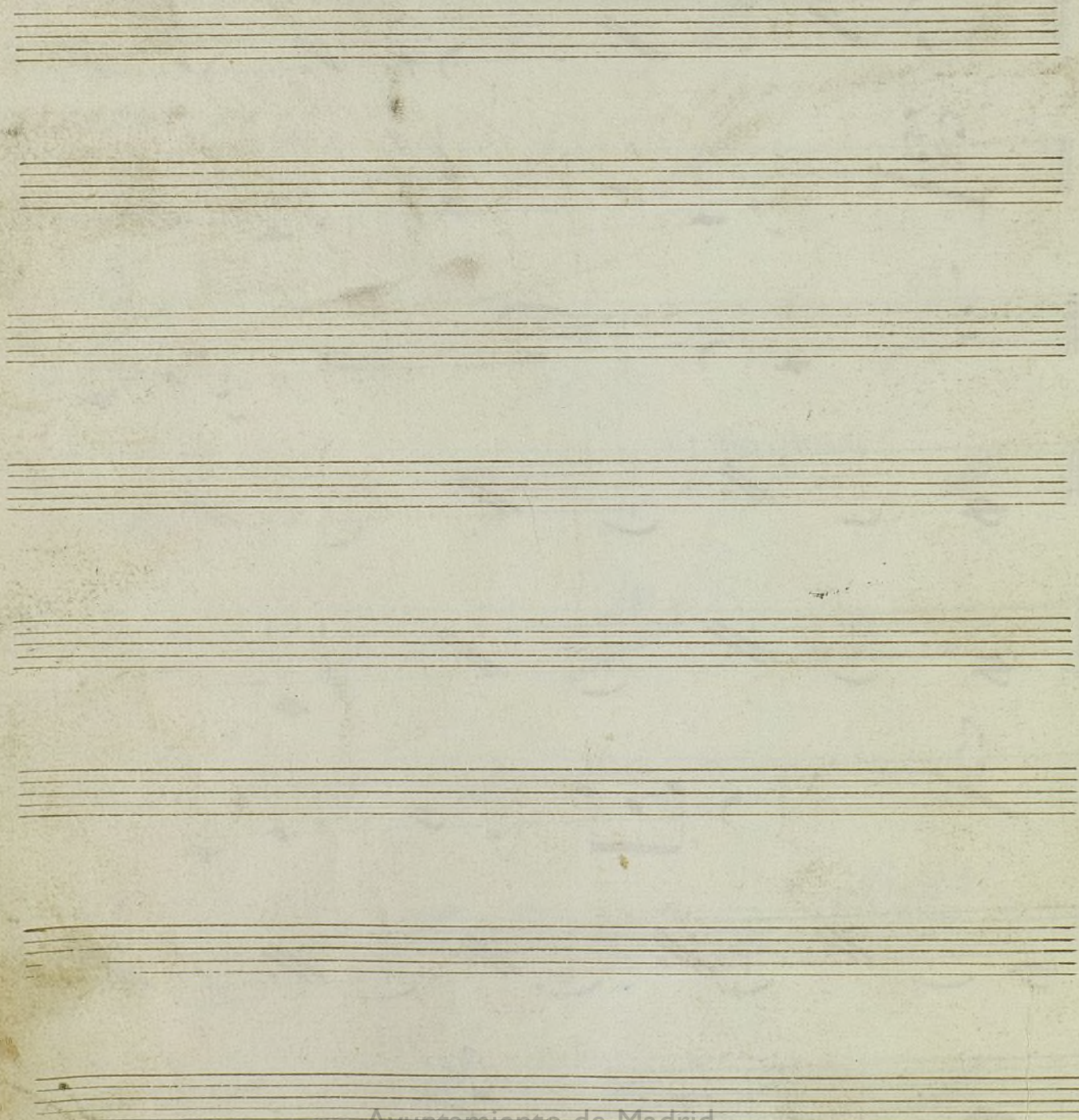
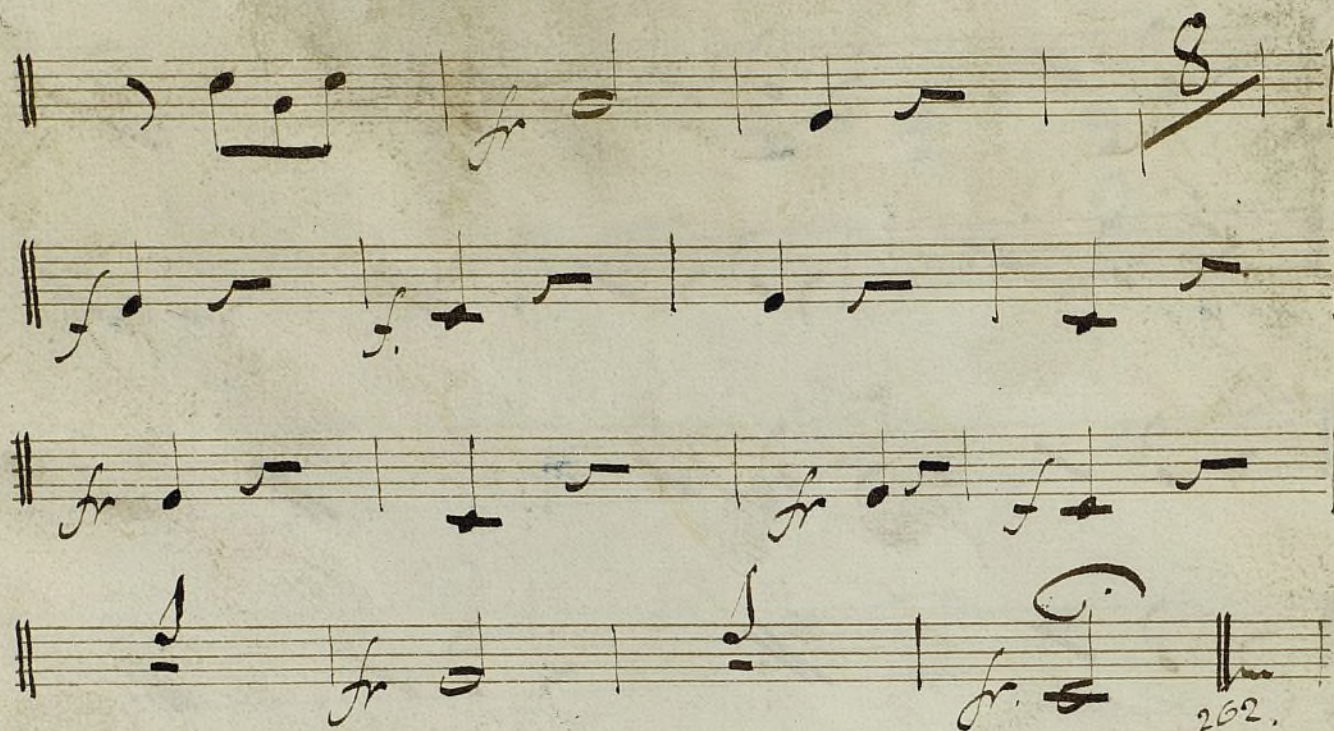

6

Mus 674

Trompa 2^a

Los Gorrinos

Ósea

Polka Vals.

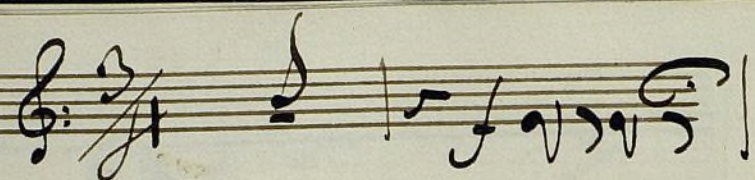

Andte in Sol 

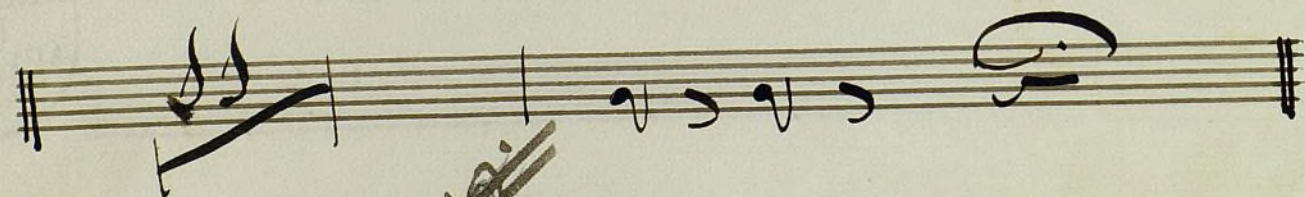
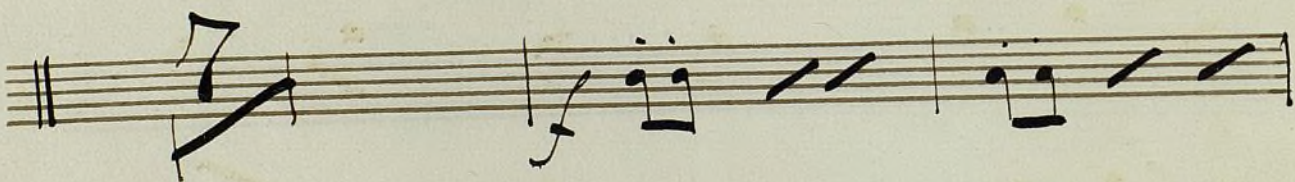
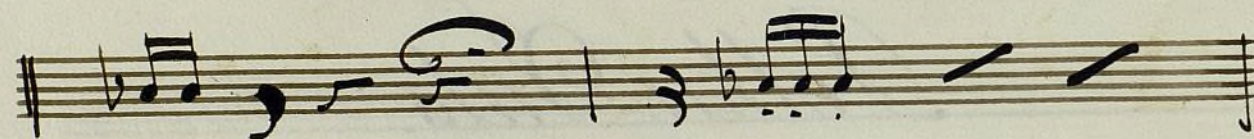
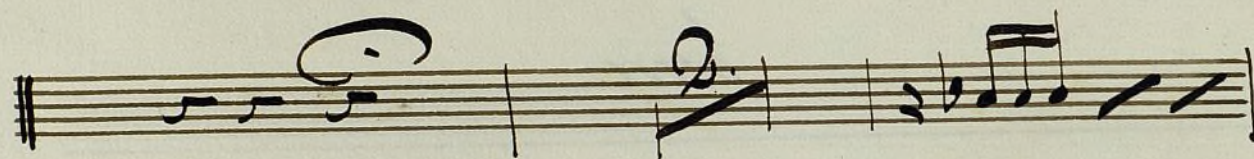
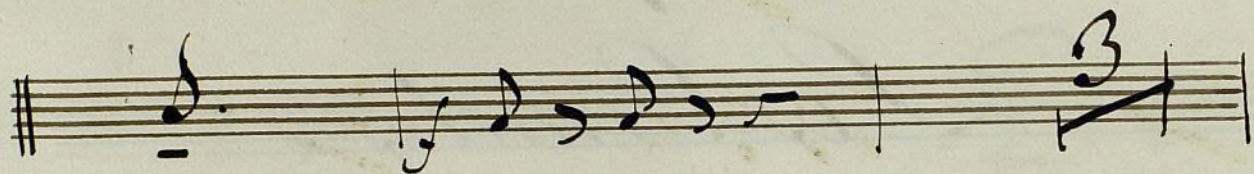
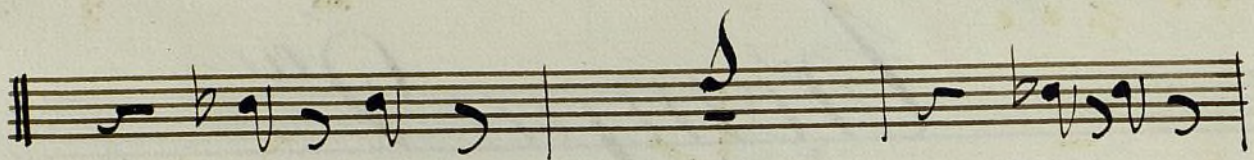
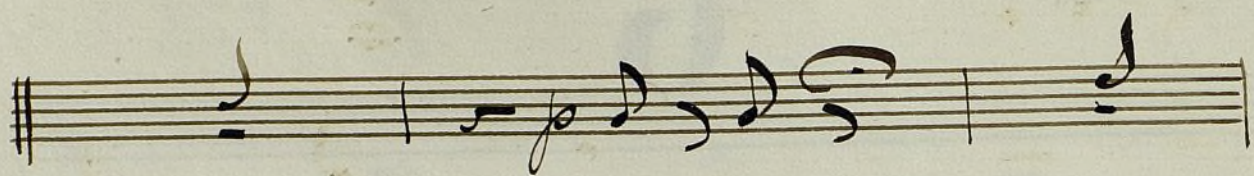

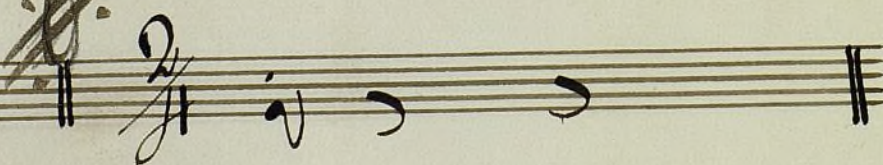
Polka 

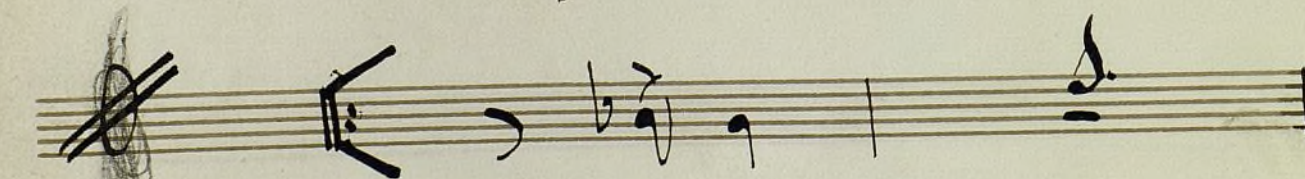

*Repitese todo dos veces desde la O hasta
aqui, y luego. Sigue sin pararse*

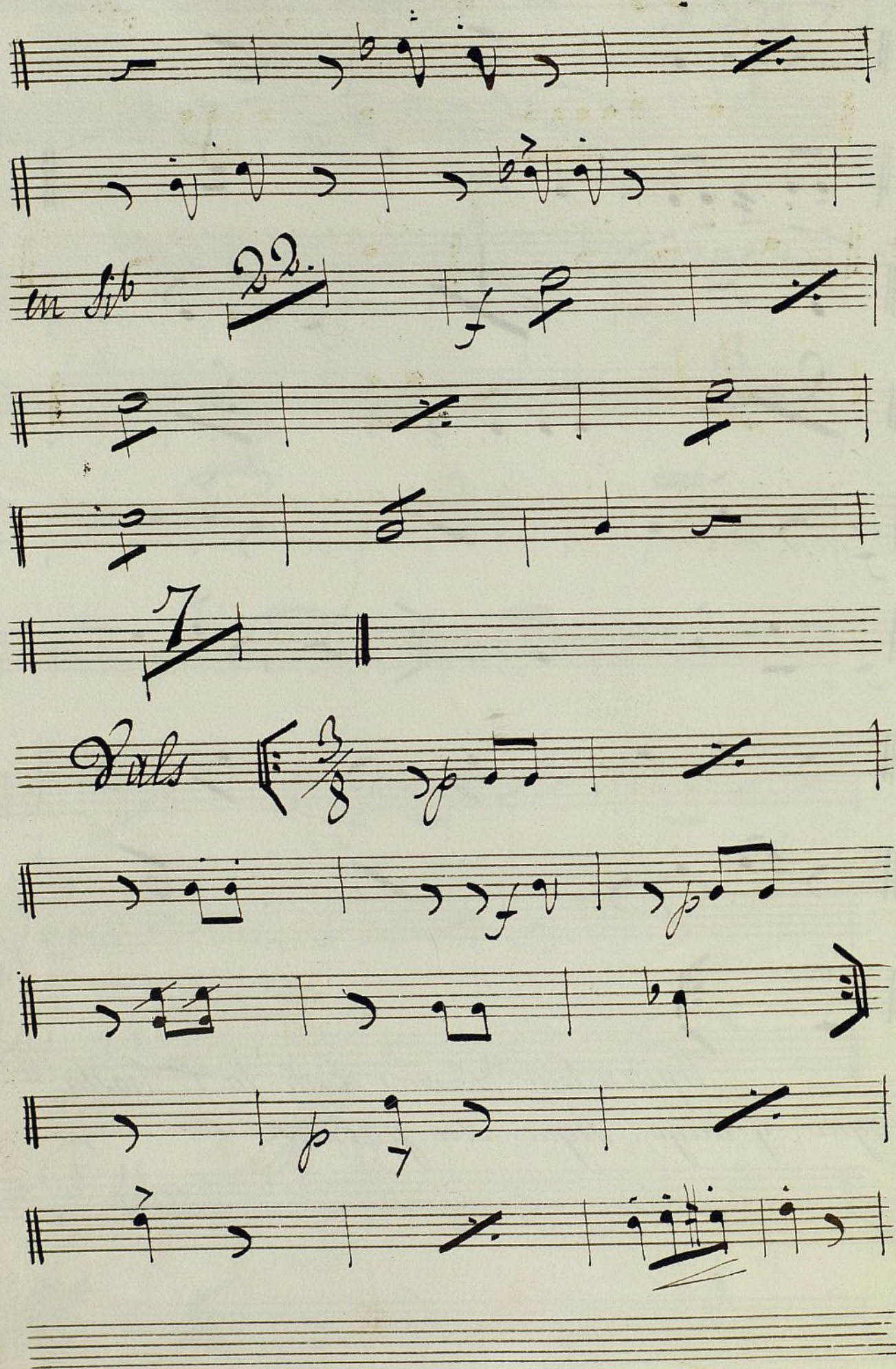

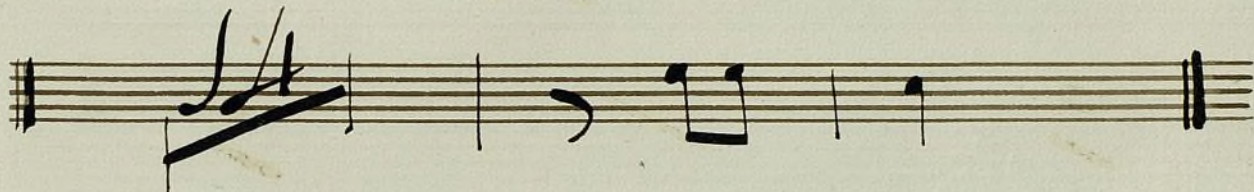
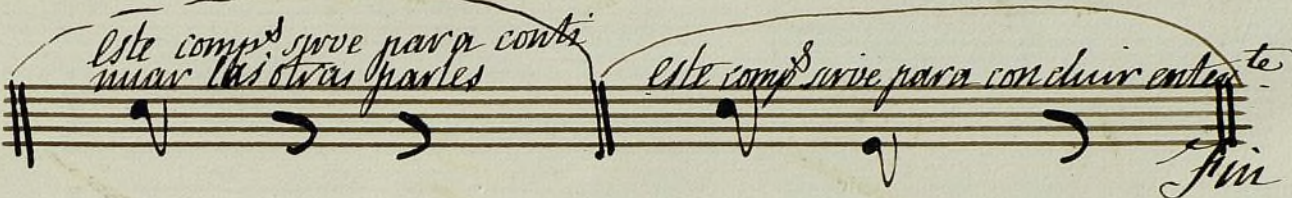
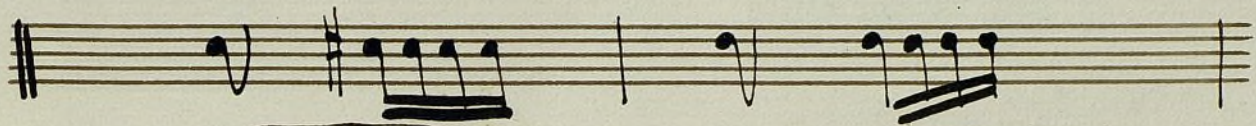

repetese todo el Sal dos veces mas y concluye con el comp.º quetice Fin.

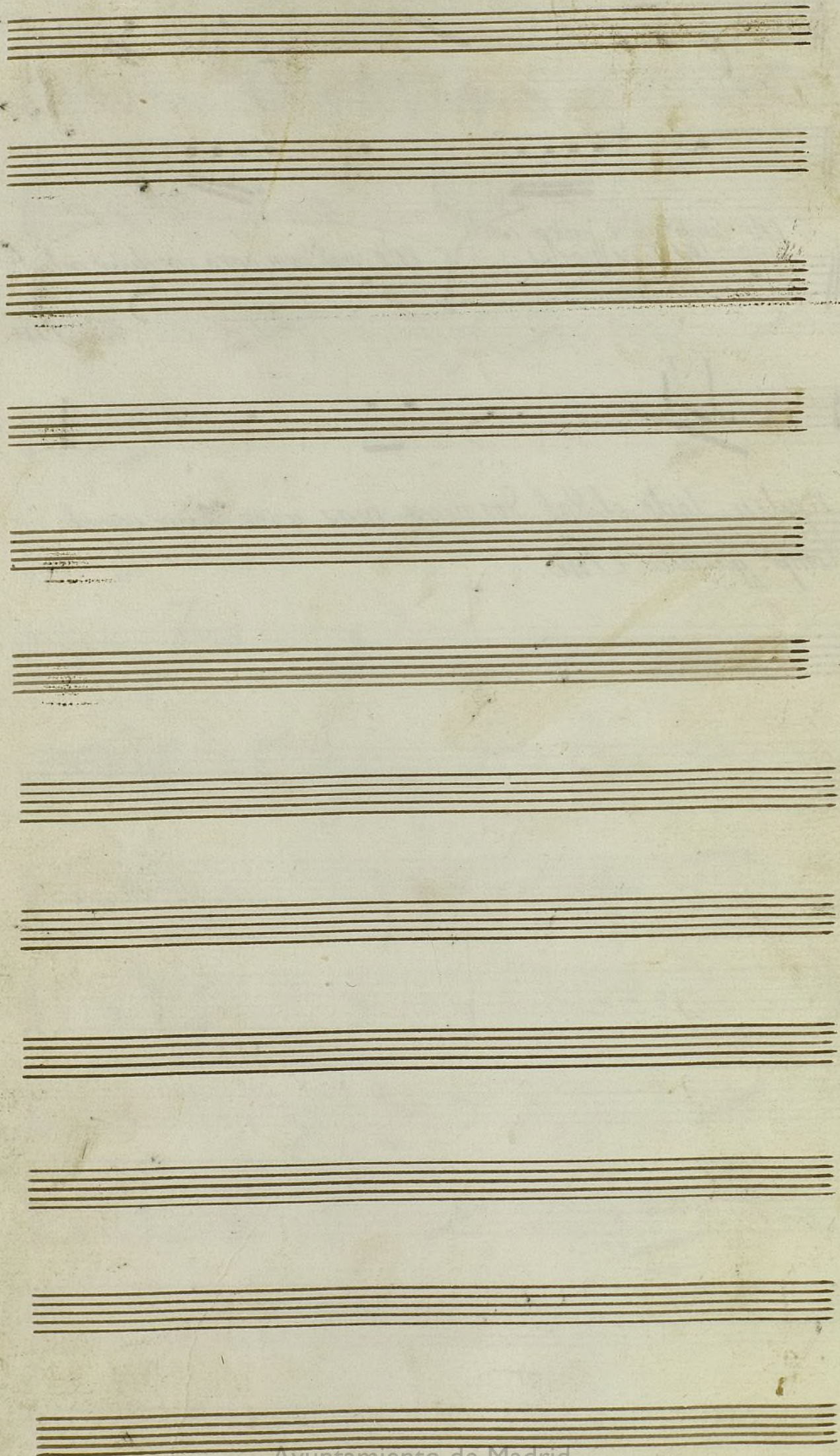

7

16.

Mus 674

Corno 2º

La Guardia Moble

Pigadores por Cronis.

La Guardia Mística. Rigodon, p. Domingo. Corno 2^o

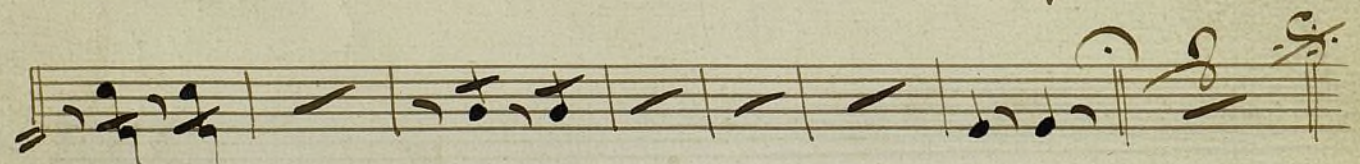
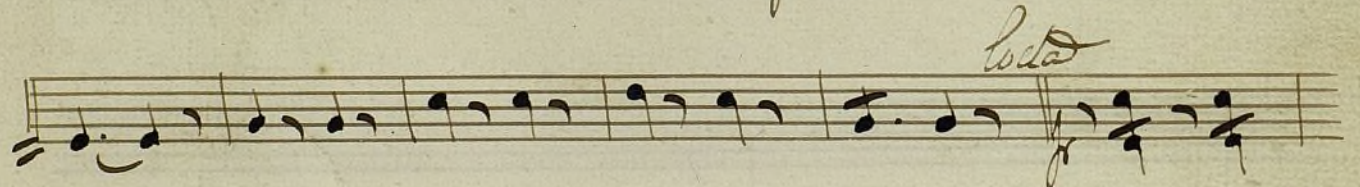
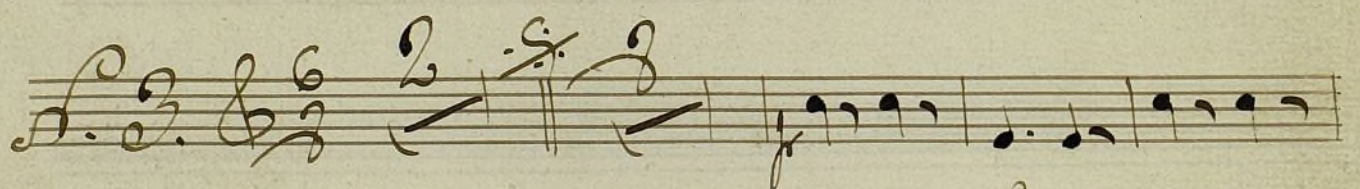
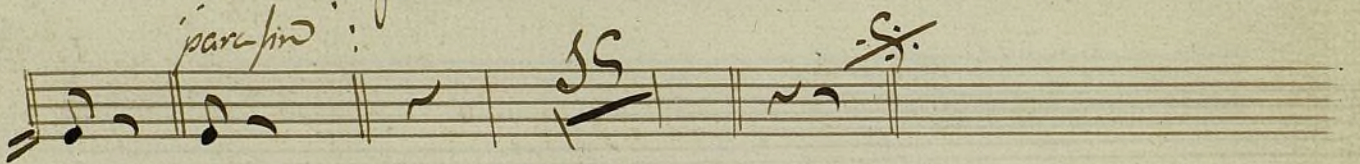
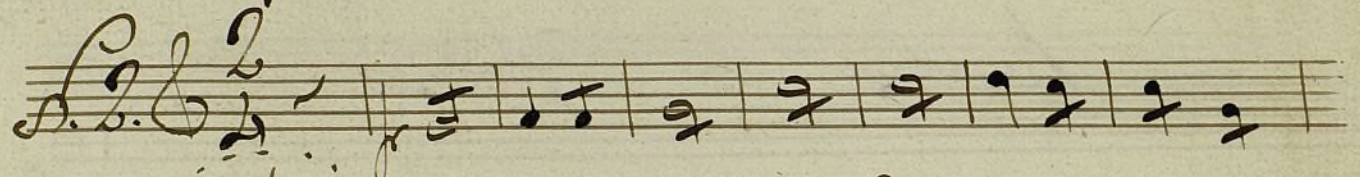
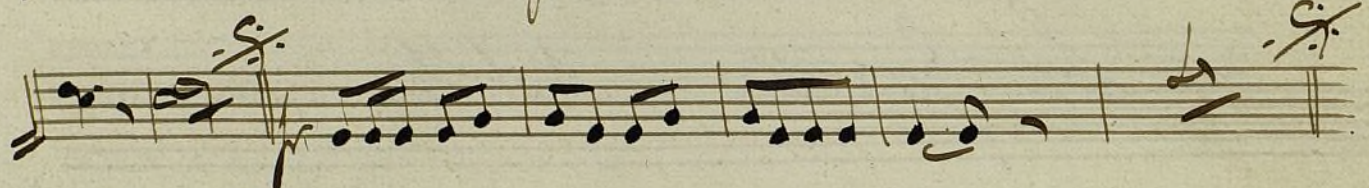
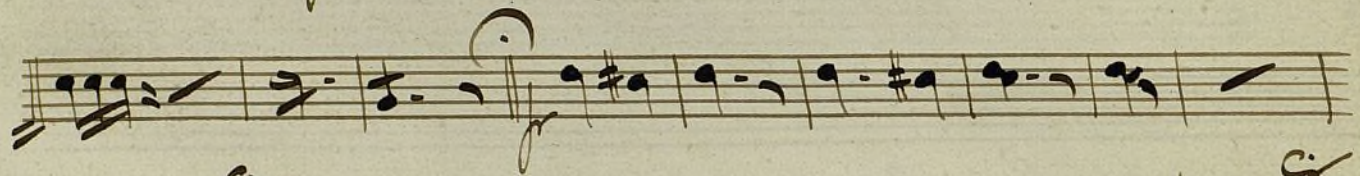
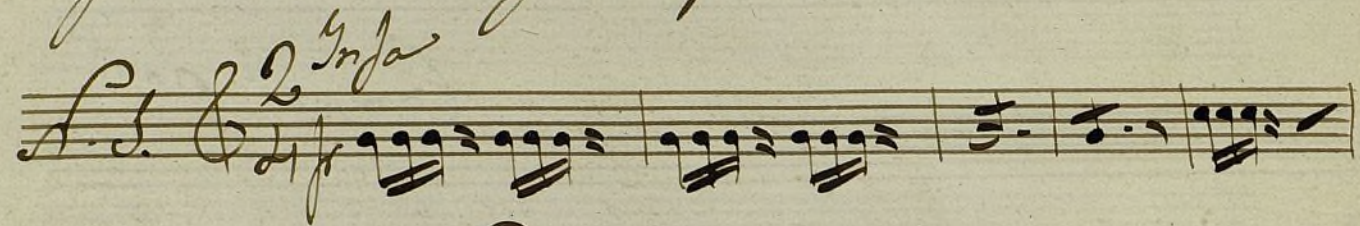

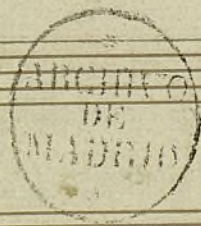

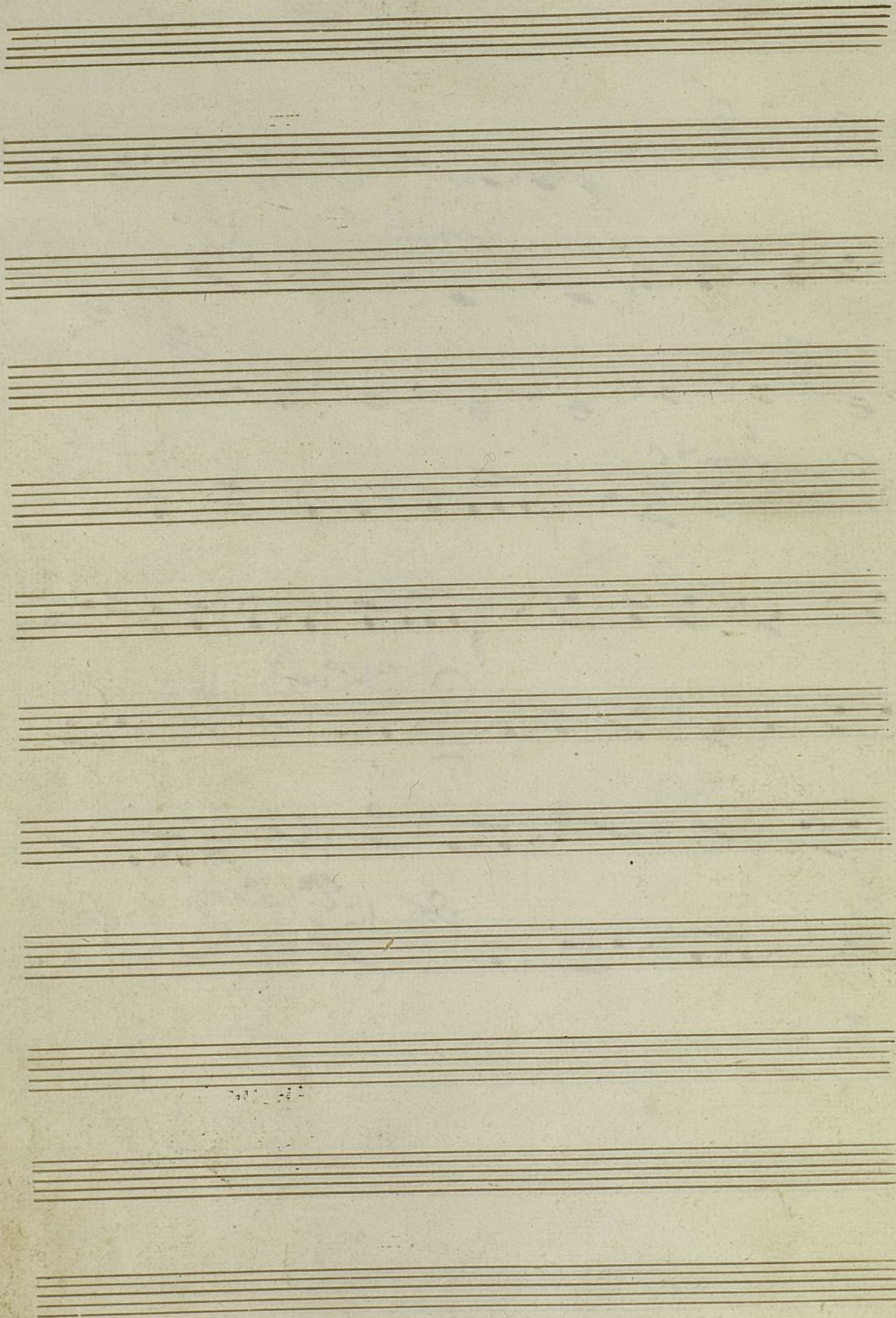

8

18.
Trompa 2.

Mus 674

Fres Polkas.

Nº. 1. Carolina.

Nº. 2. Rabia.

Nº. 3. Luisa.

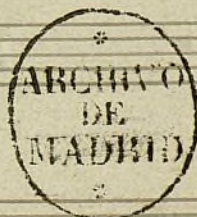

Pl. n.º 1.º Carolina. en Sol

M. D. C. *Pre* 3

Fin. 16.

D. C. al. f.

Nº 2. La Rabia

19

in C.

forno en

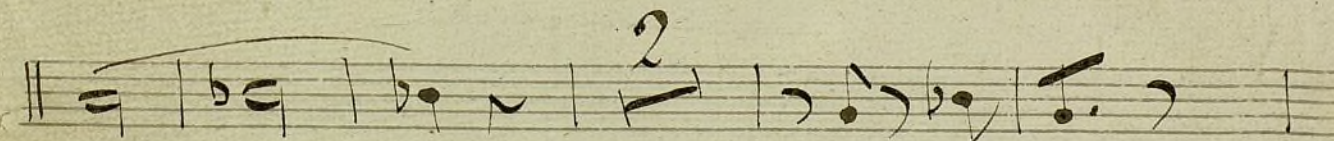
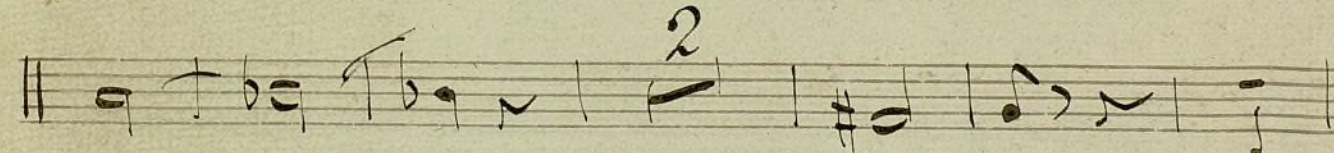
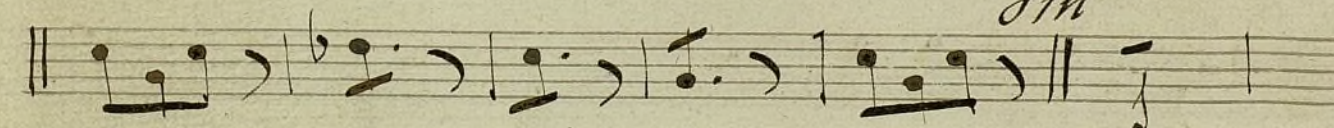
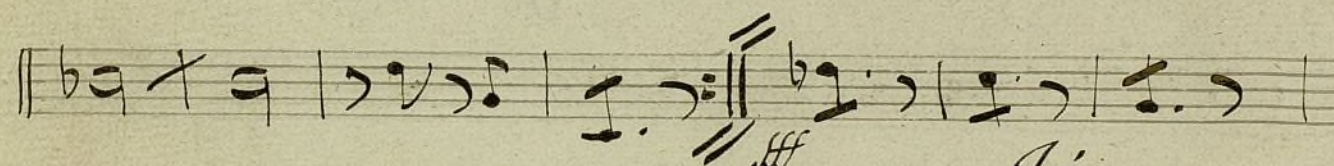
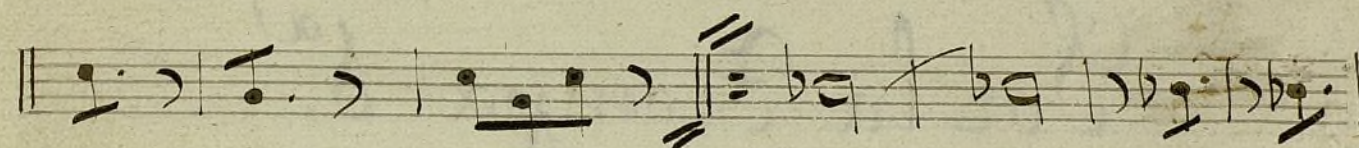
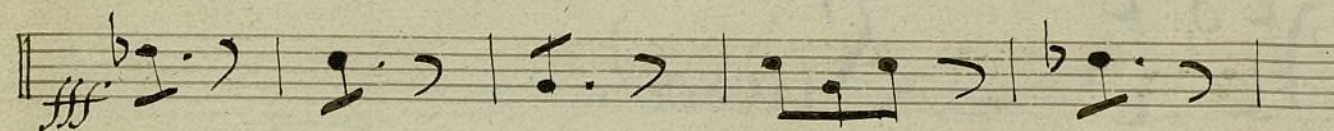
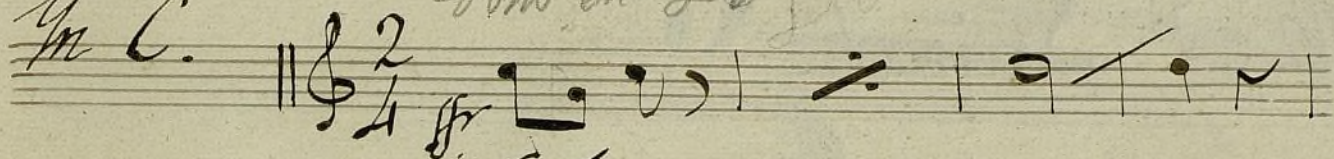

MS

D.C. al

Nº 3. Luisa

(Face)

Nº 5 - Luisa.

Por la Trompa 1ª

9

20.

Mus 674

Walses.

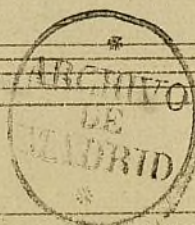

En G. Sol Trompa 2a

And. 6/8 12

MG

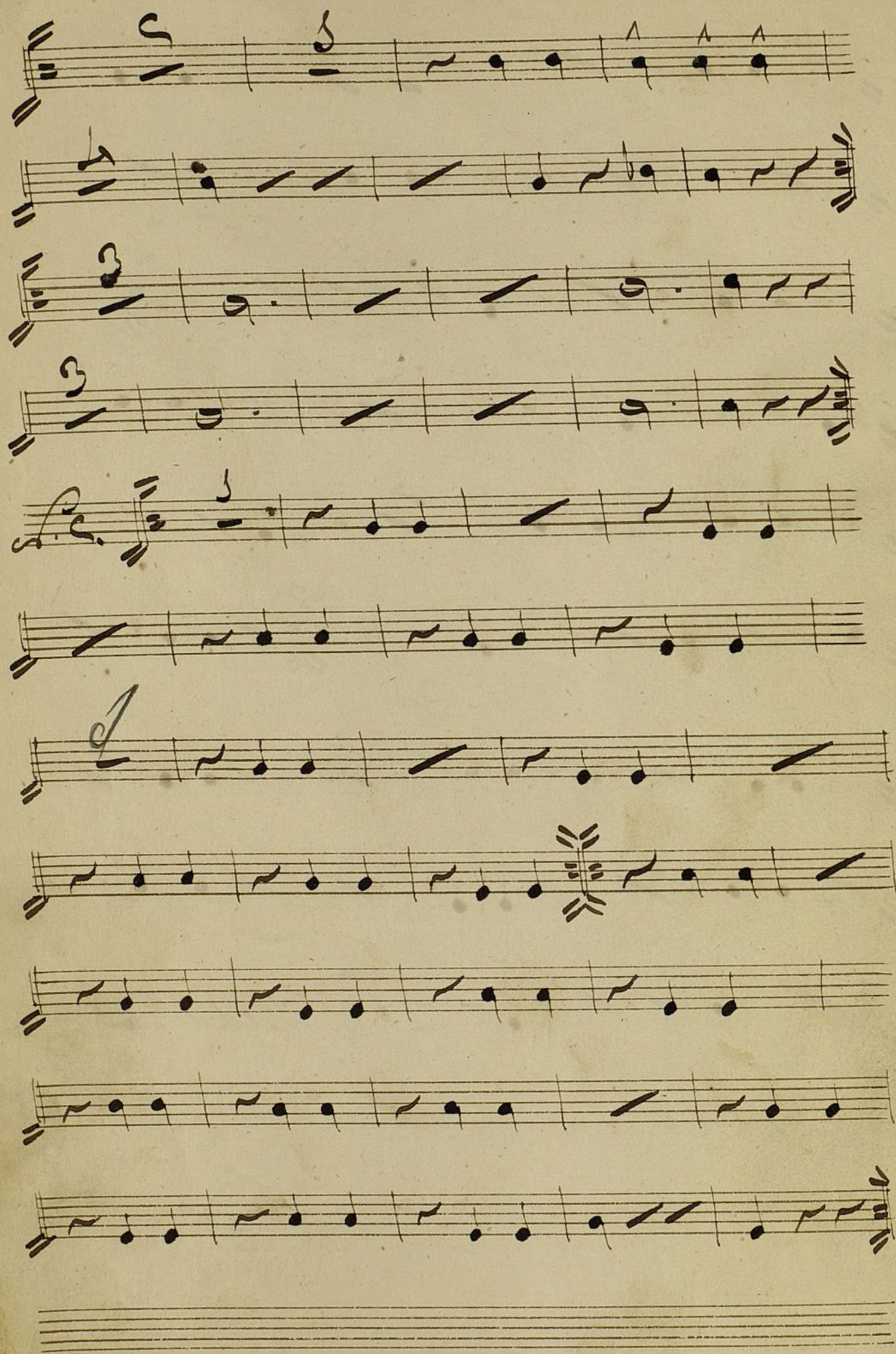

Coda.

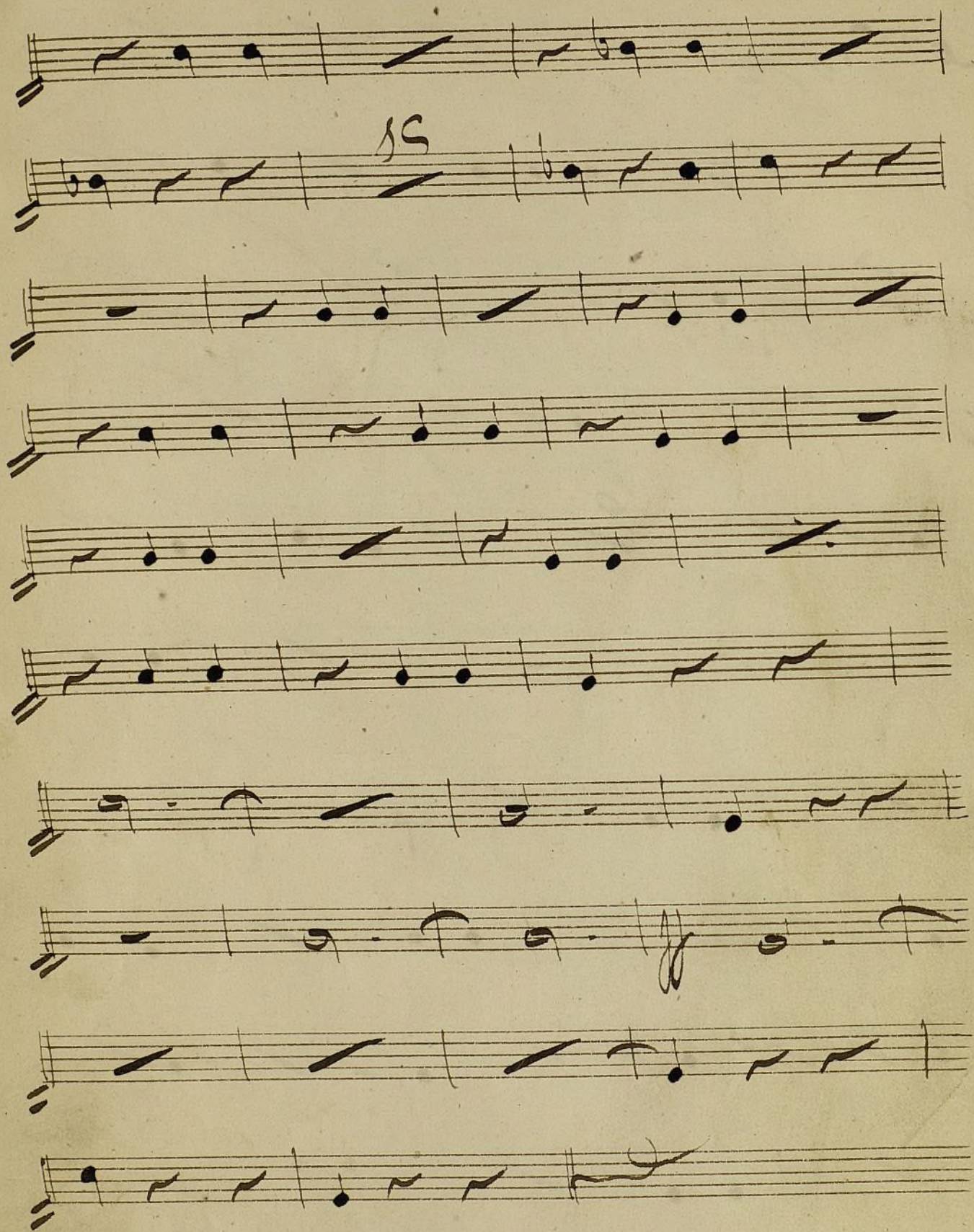

Paeetus

10

23a
Trompa 2a

En Mi b

Maestro. And.^{no} more.

Mus 674

Handwritten annotations include:

- 39. 1^o 4^{to}.
- Un poco mas lento
- 20.
- cun poco lento.
- All.^o a pressurando. poco. - a poco.
- un poco mas vivo

J. S.

J. 1620.

11

Mus 674

24

Orquesta 2^a

L, autunno

Vega

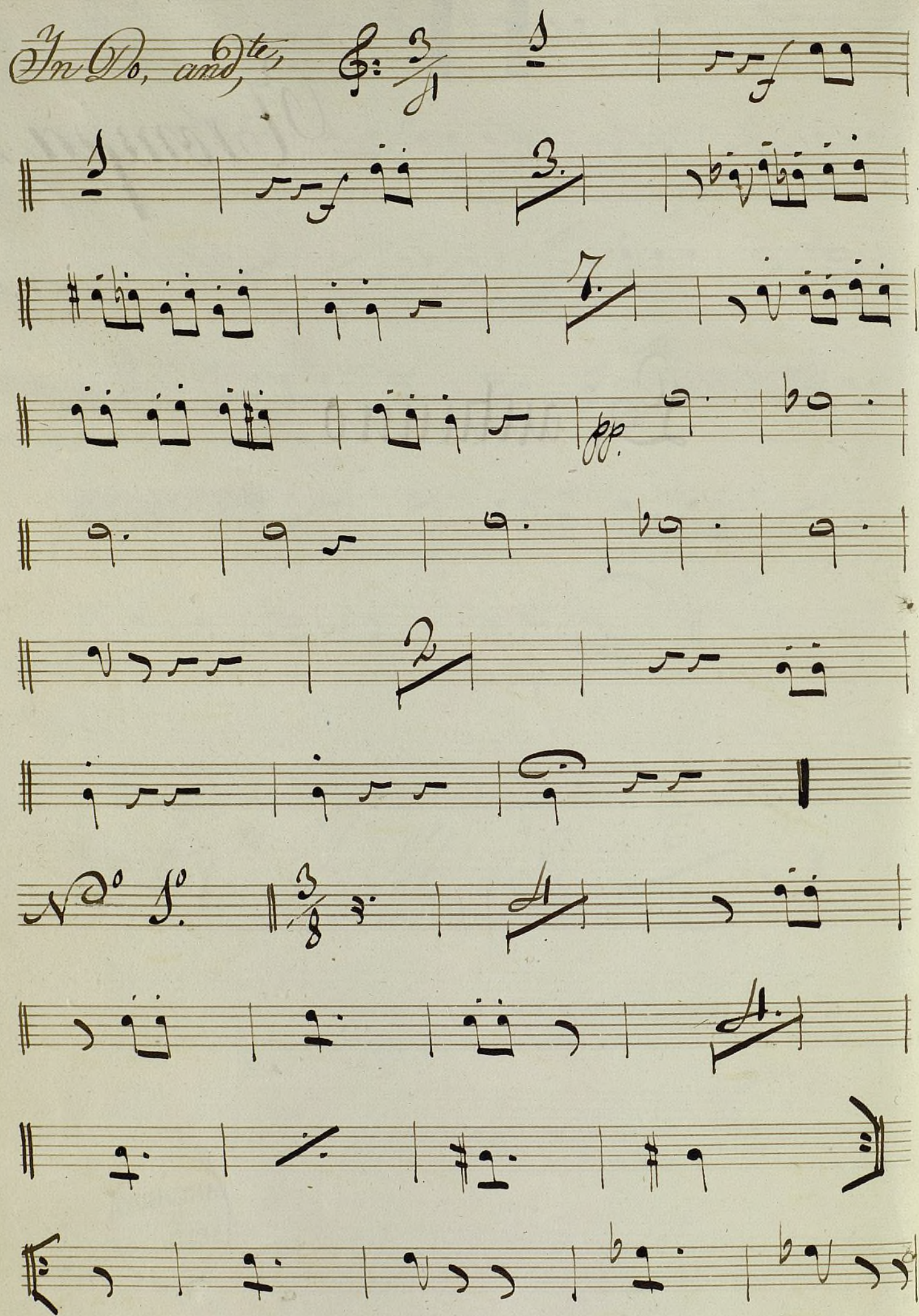

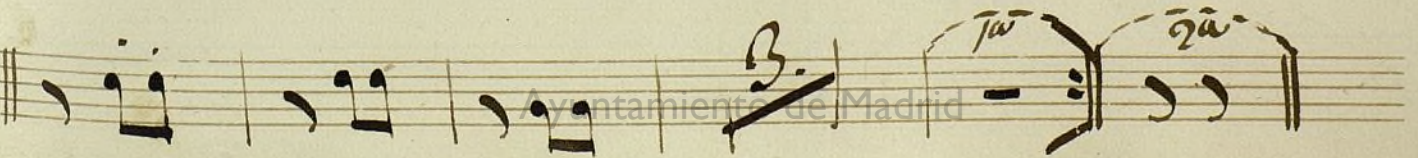
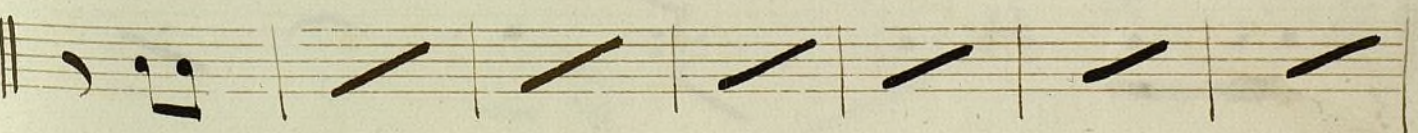
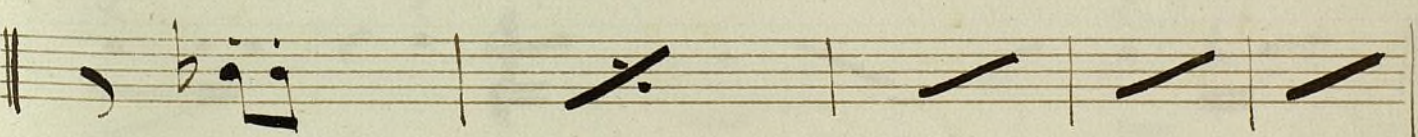
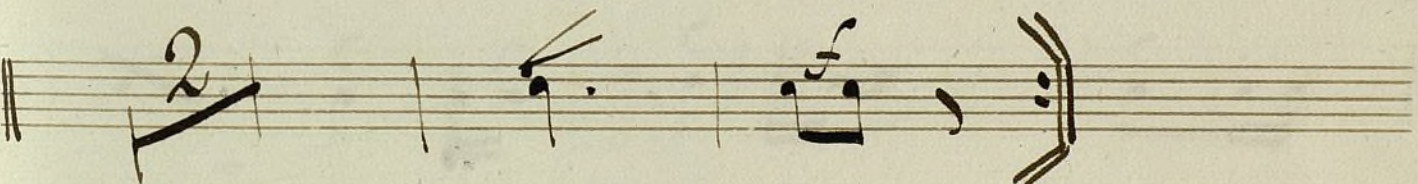
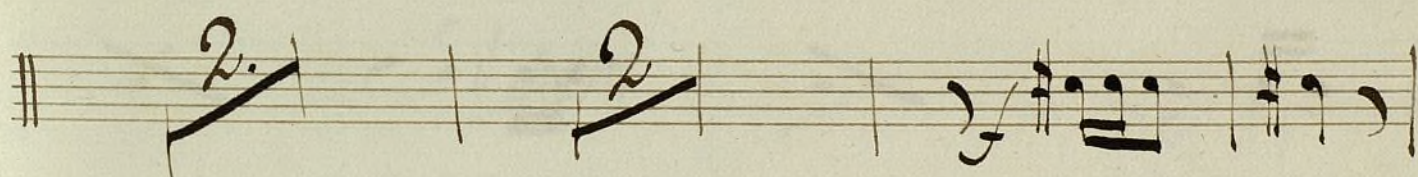
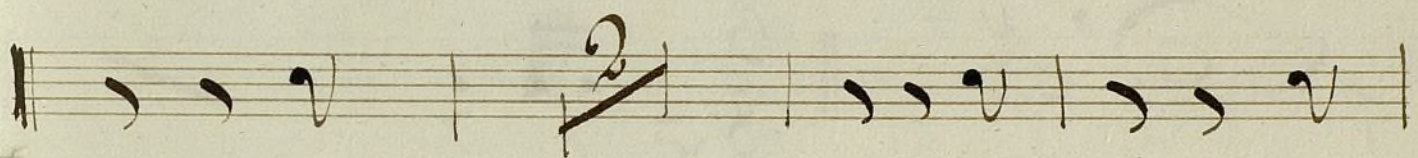
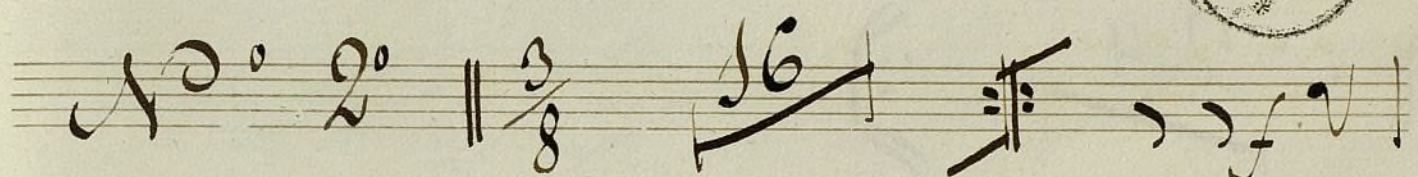
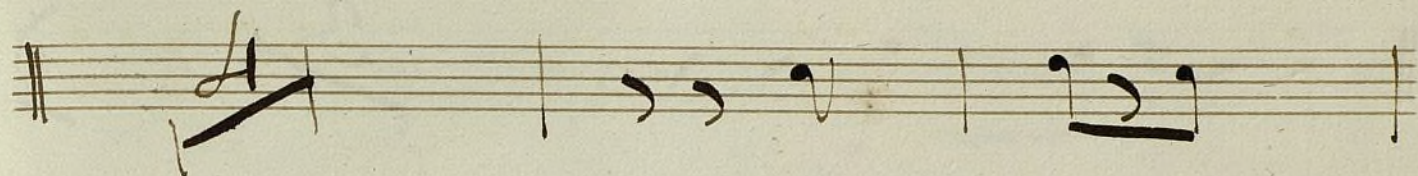

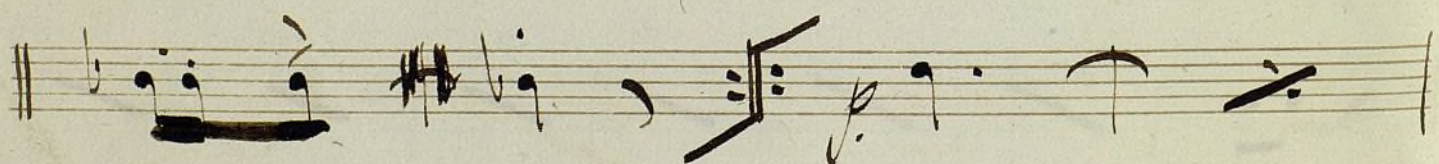
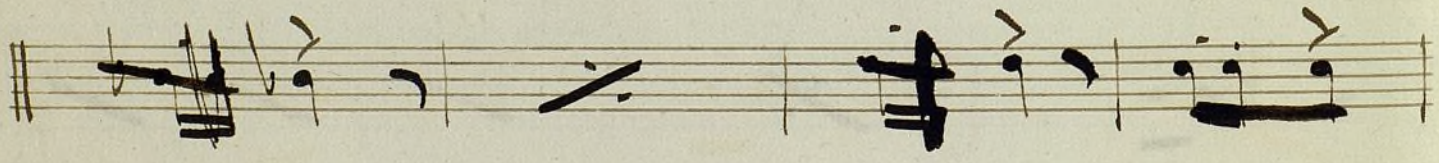
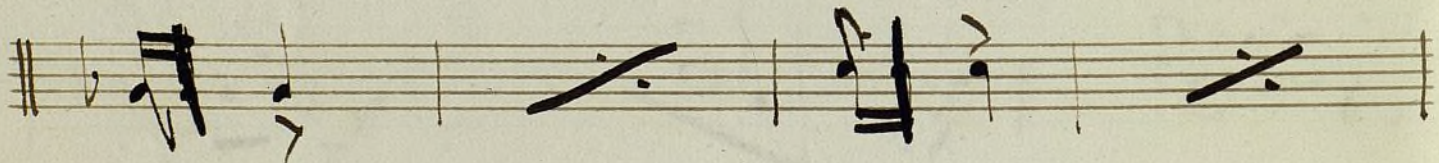
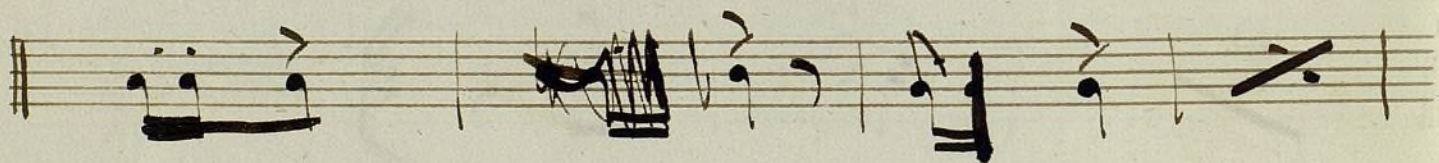
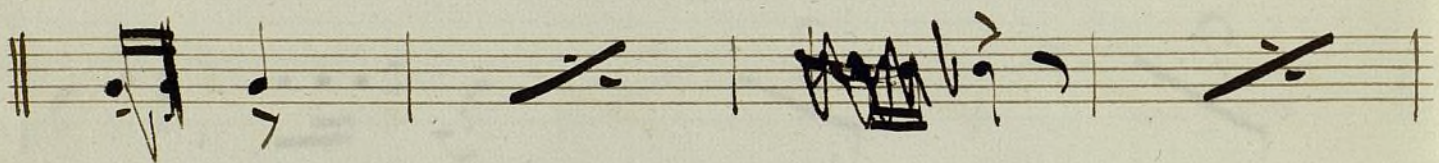
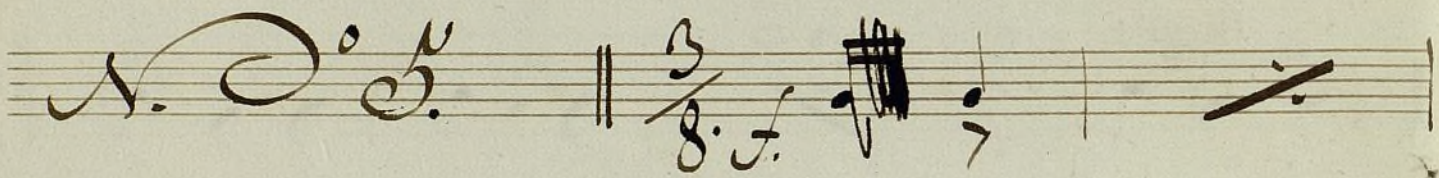
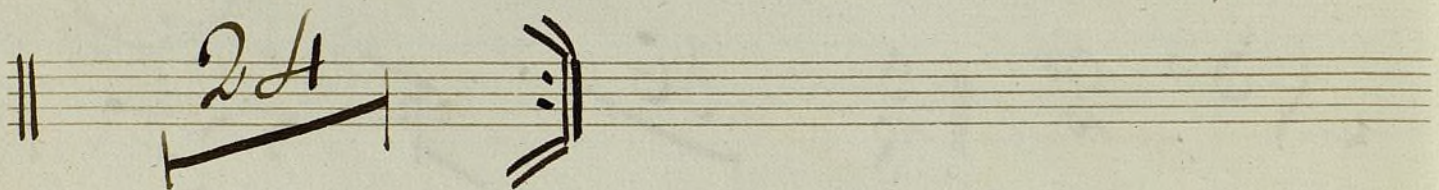
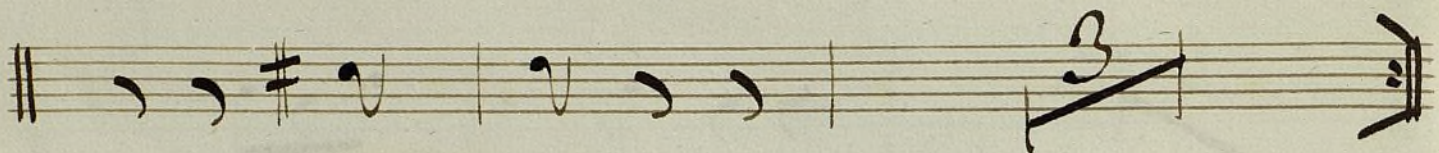

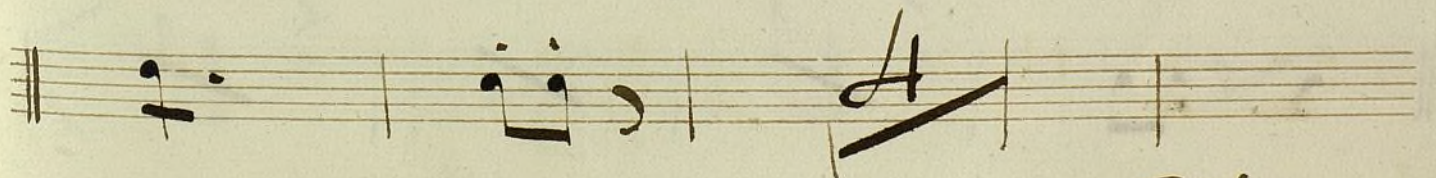
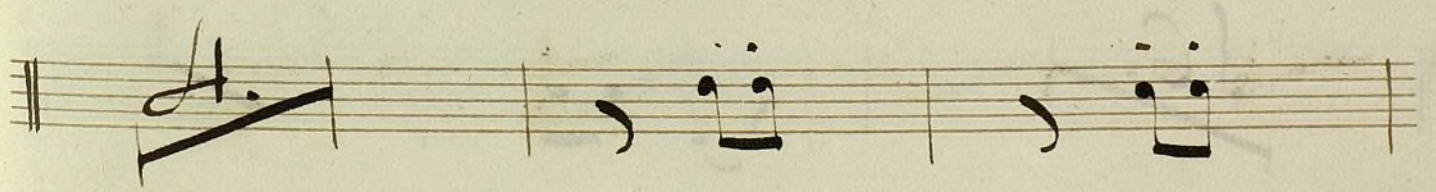
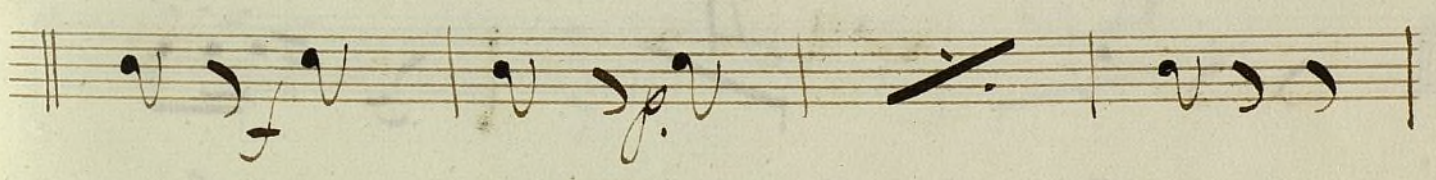
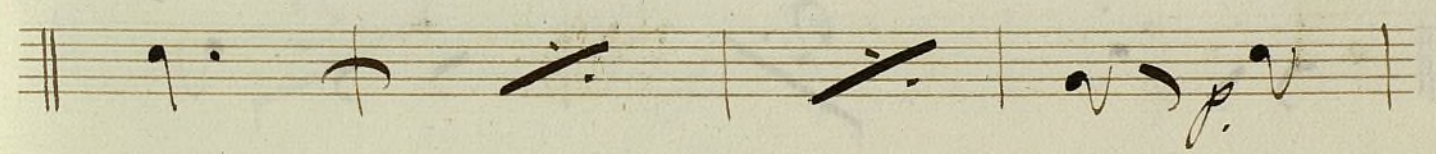
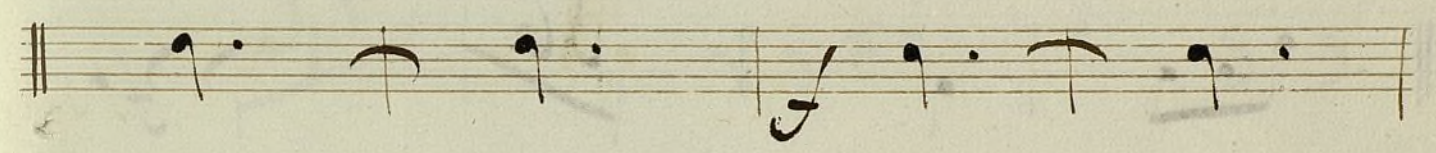
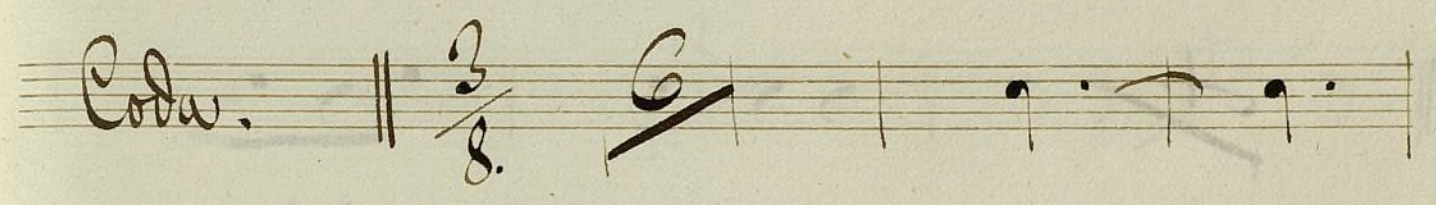
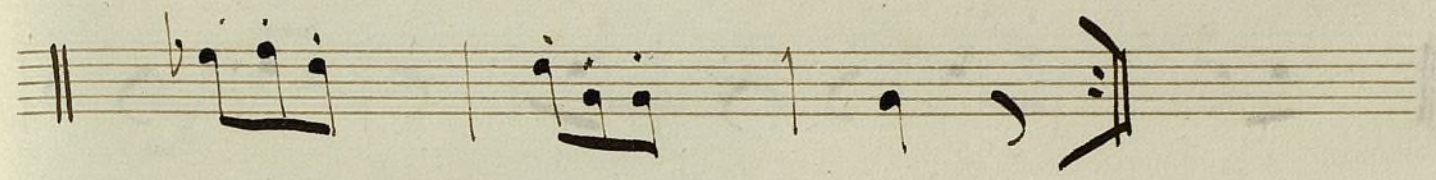
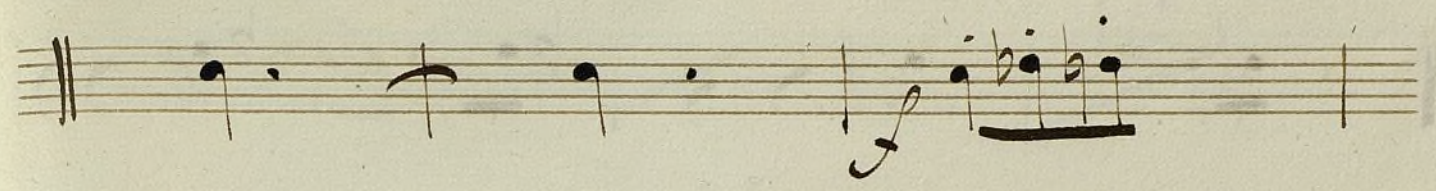
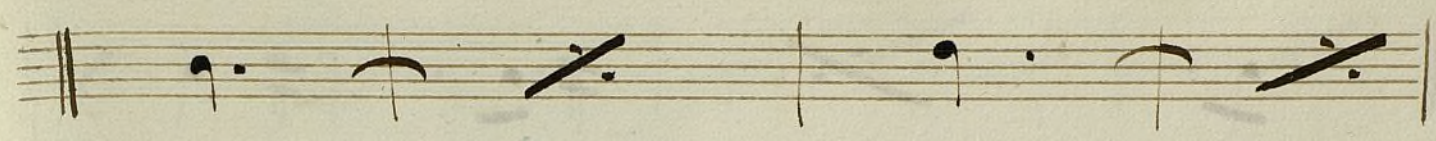

W.

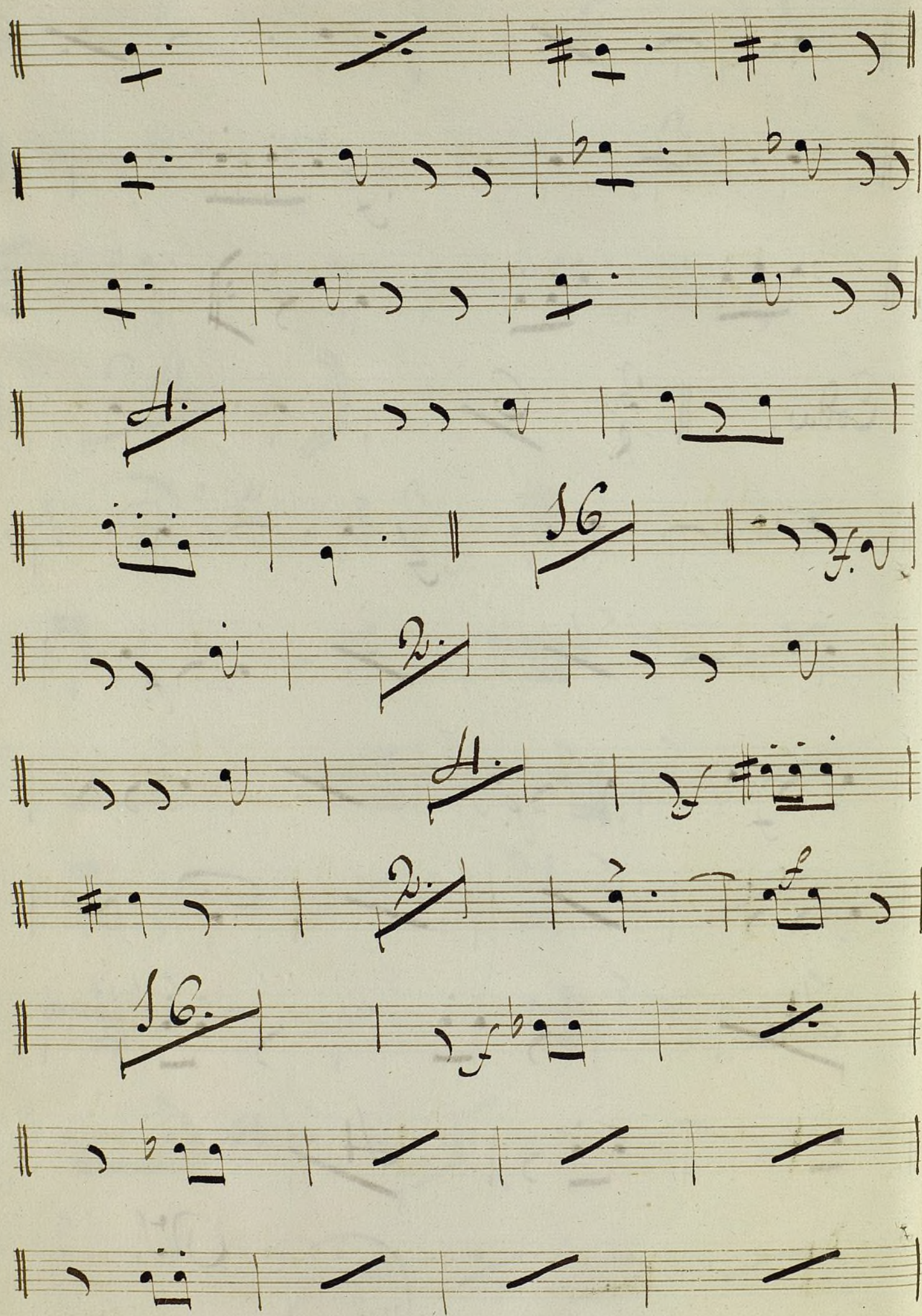

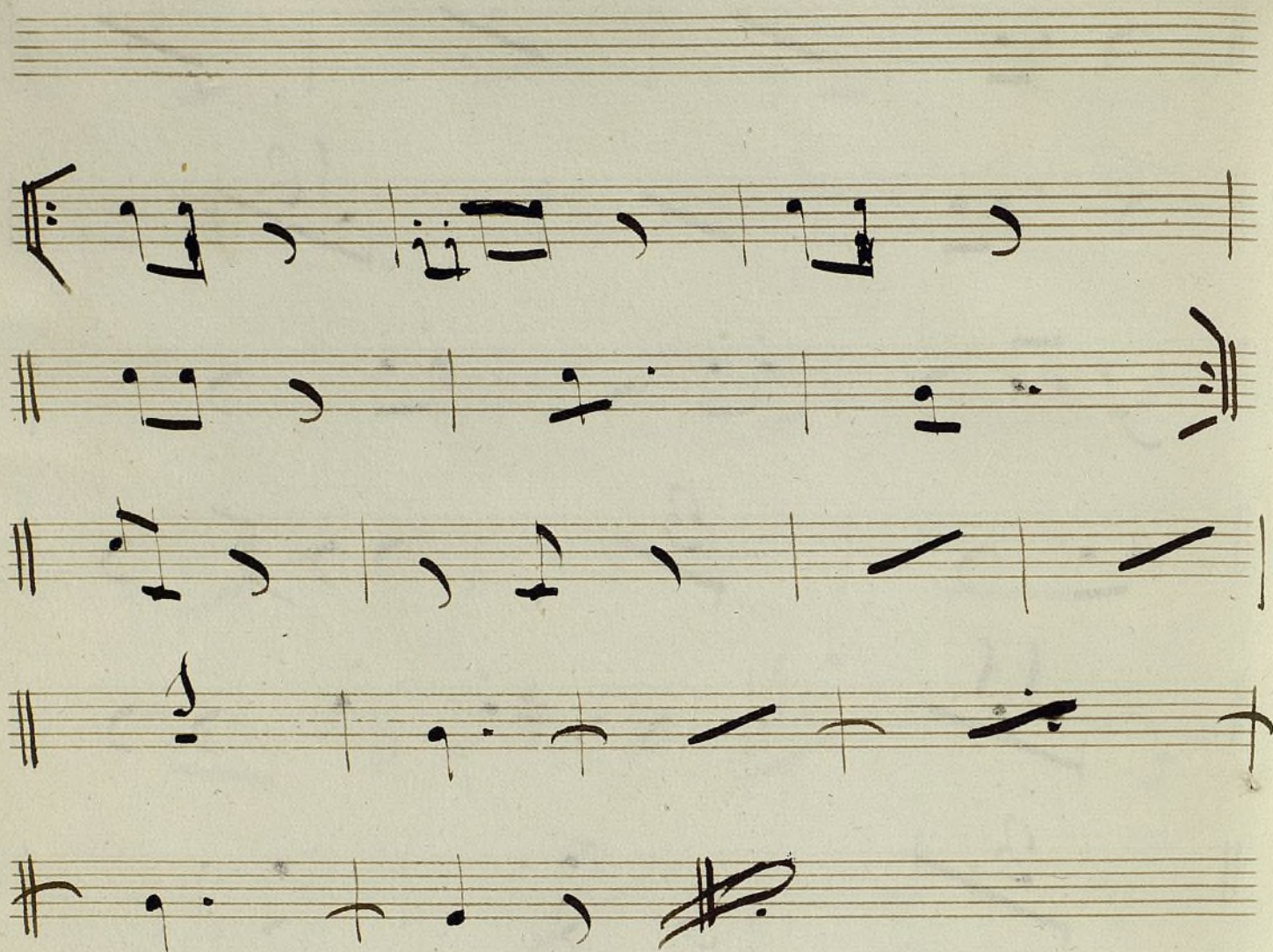

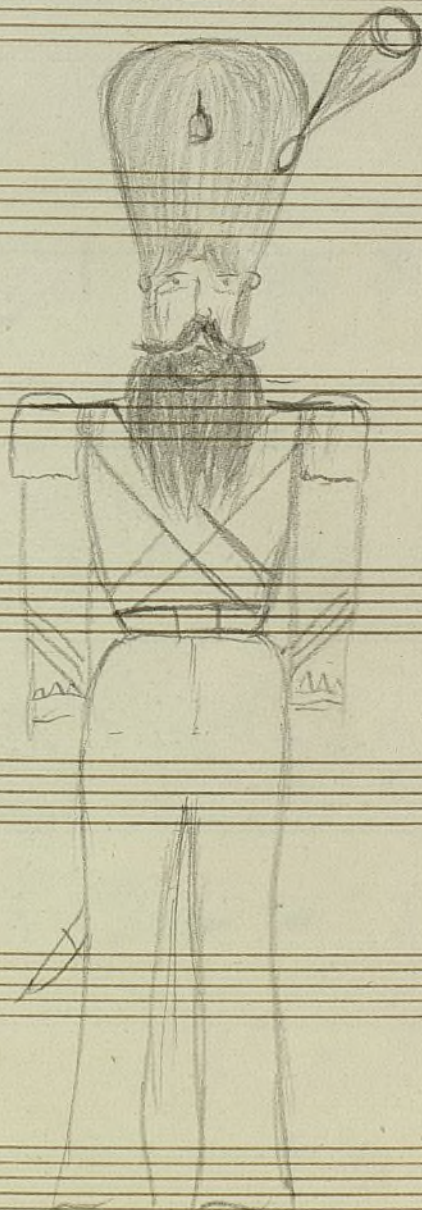

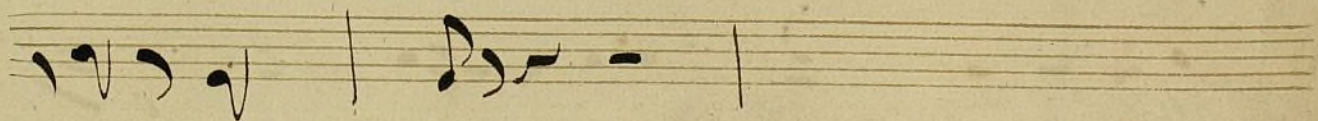
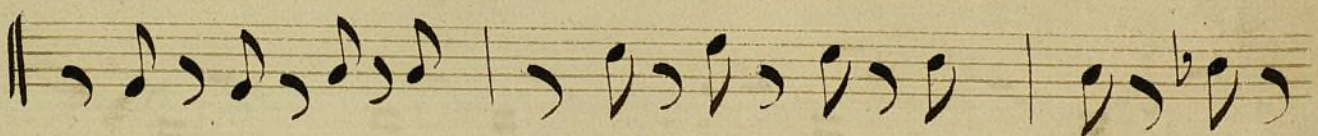
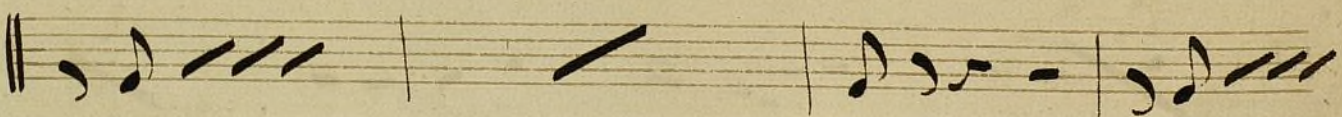
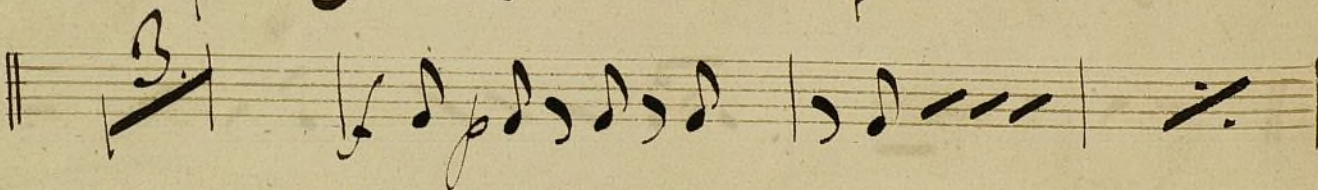
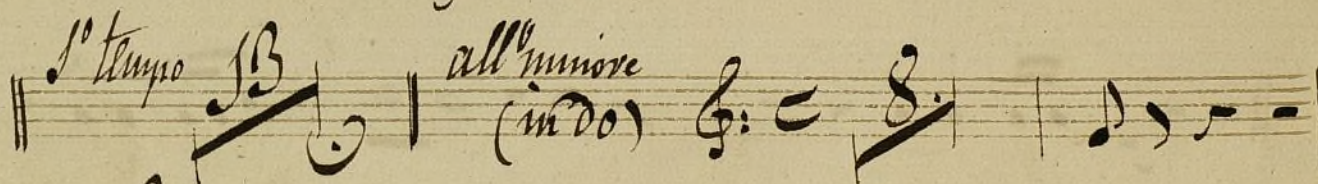
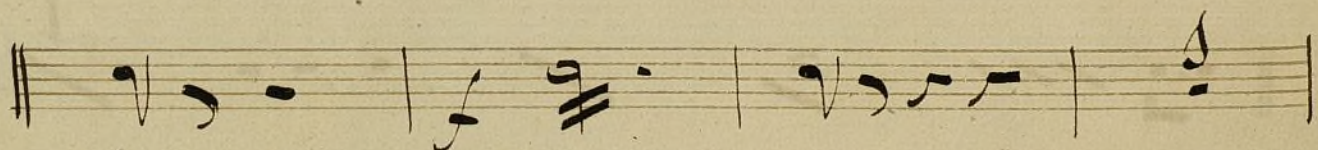
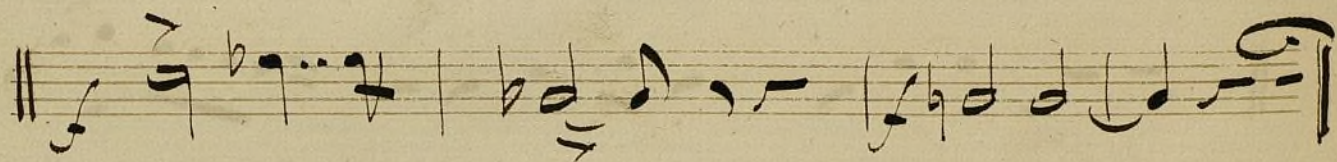
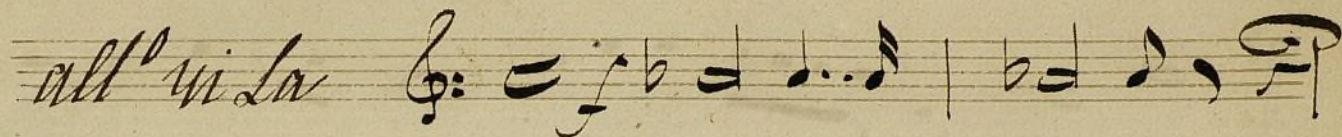
*Maria di Rohan**Sinfonia**Corni 2^o*

M.

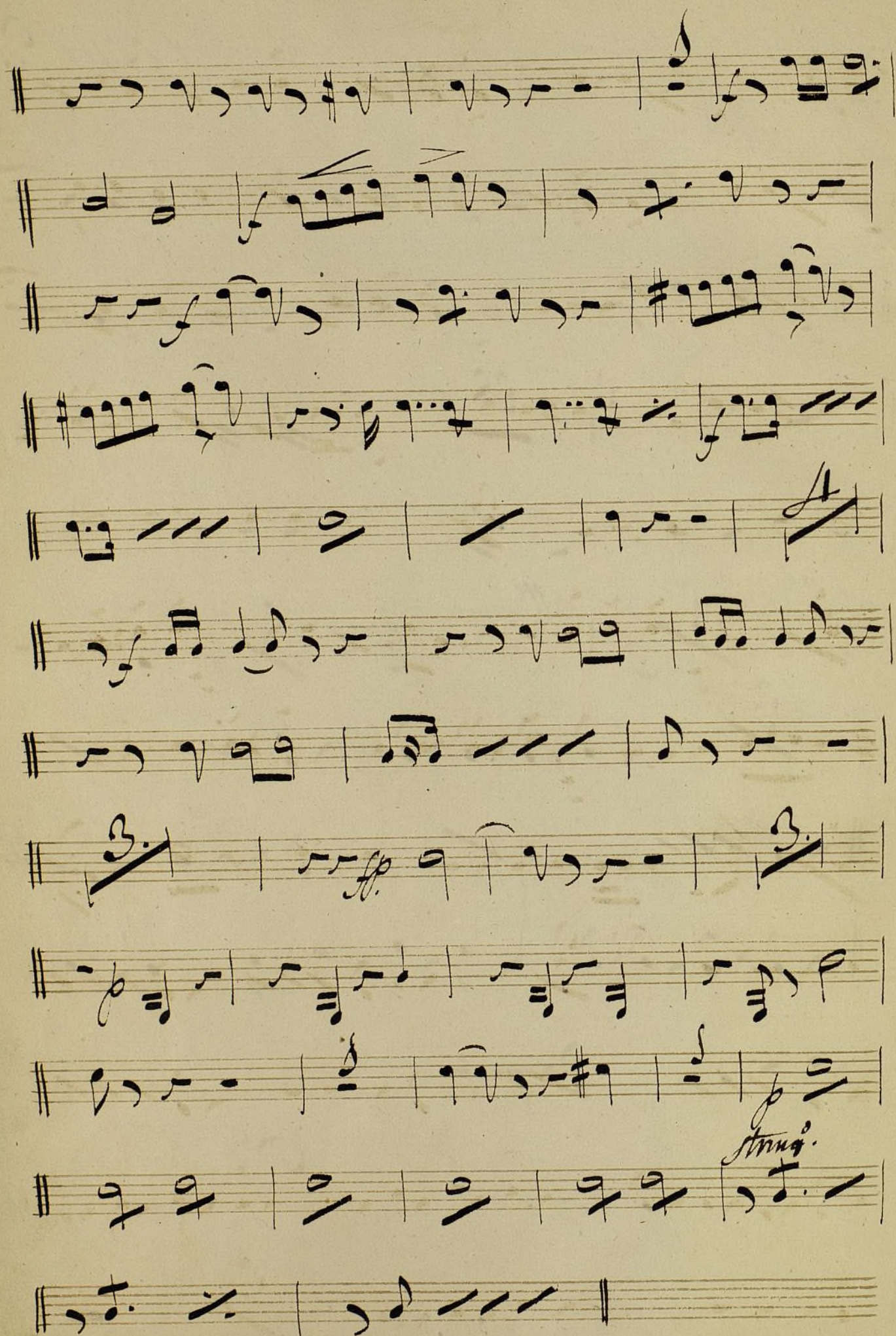

Poco Più

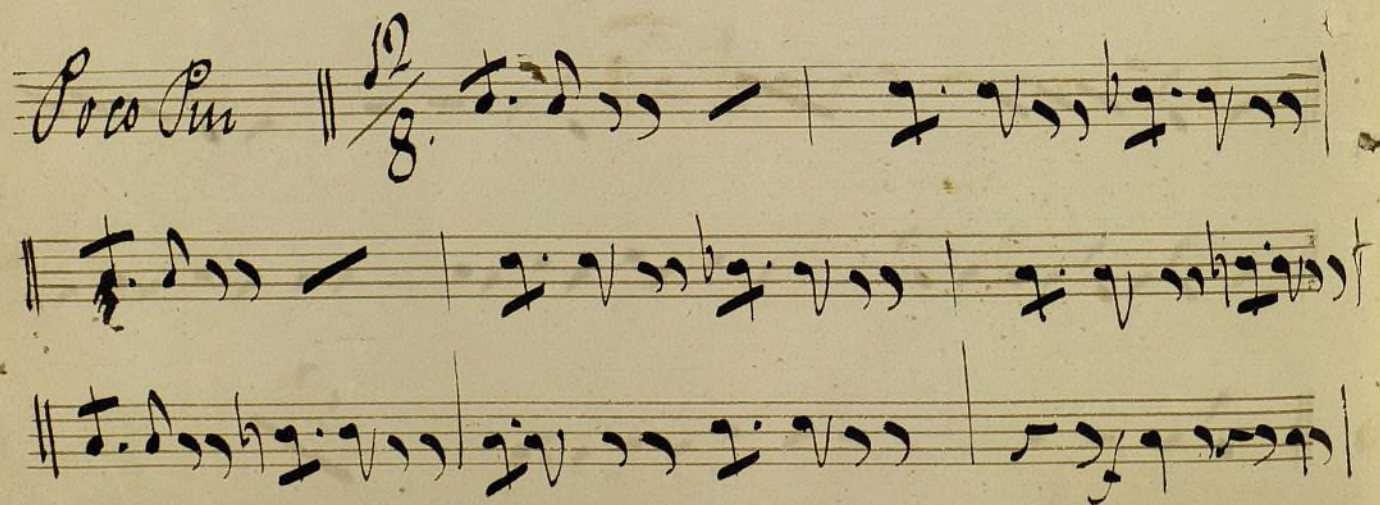
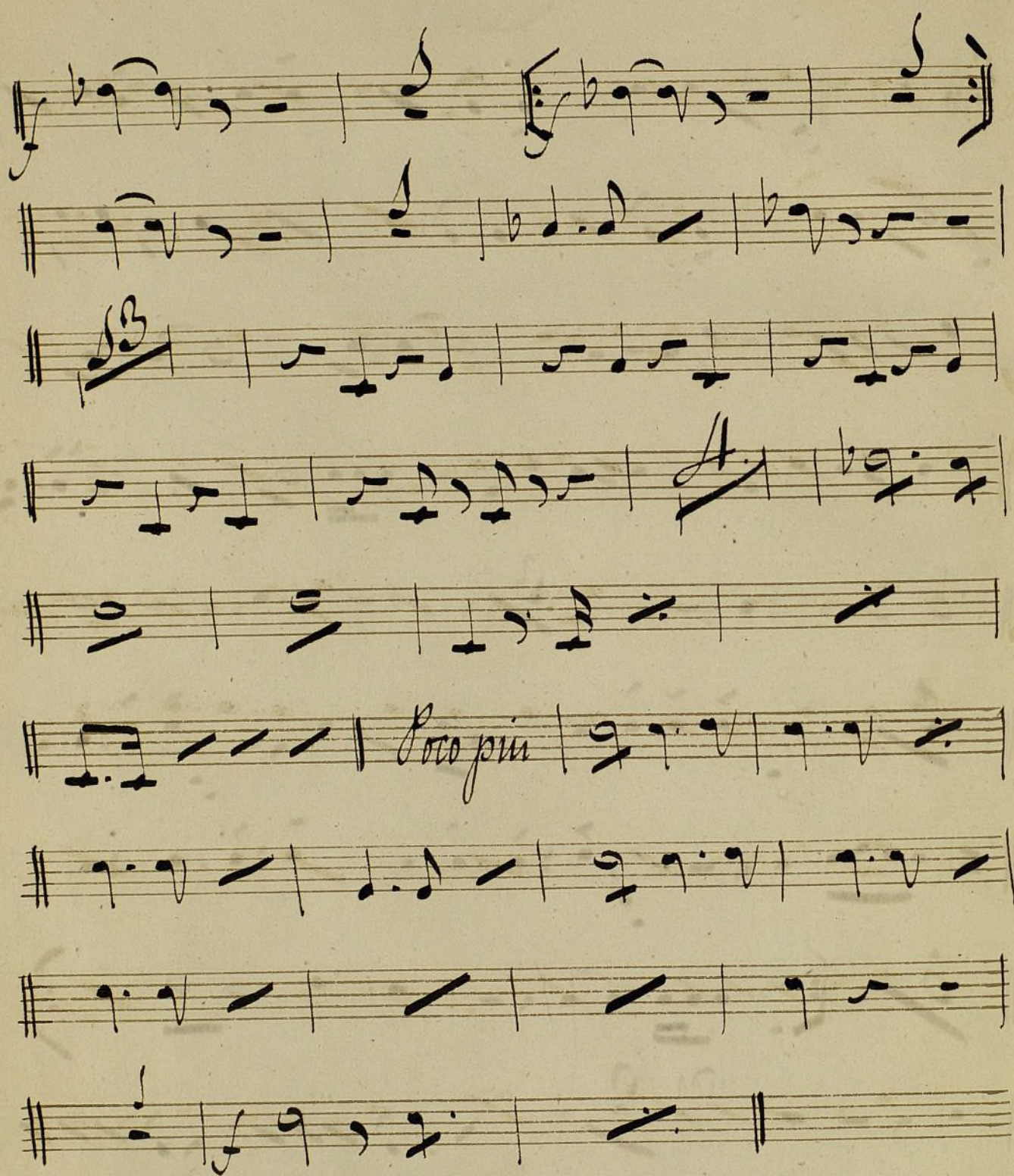

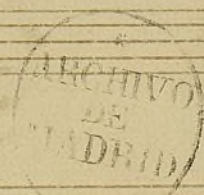
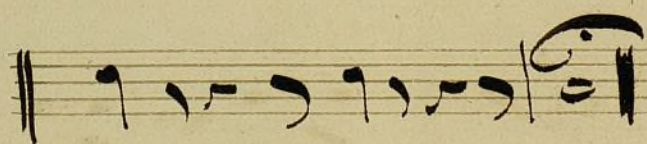
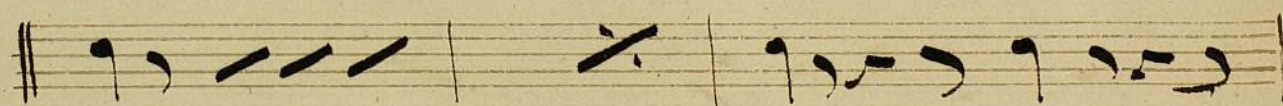
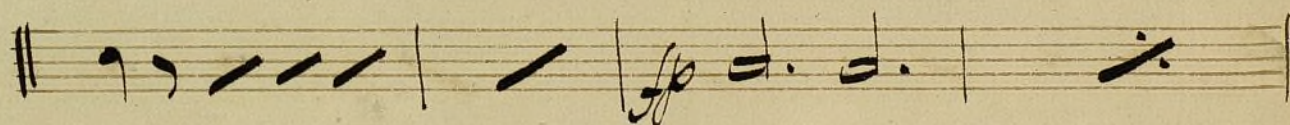
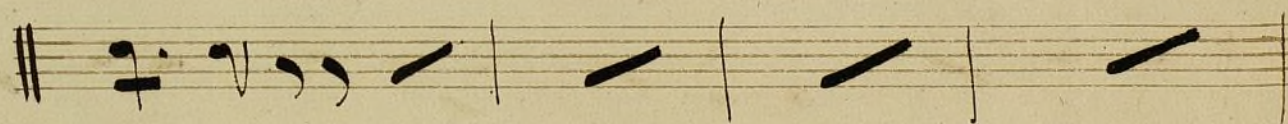
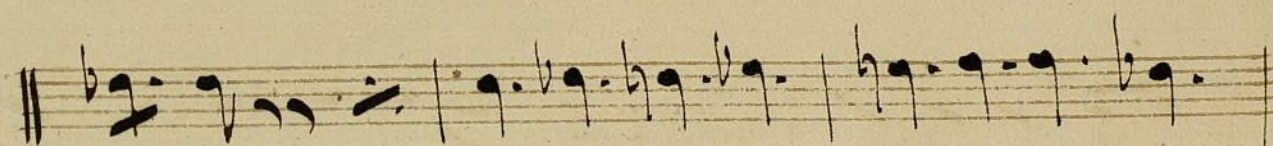
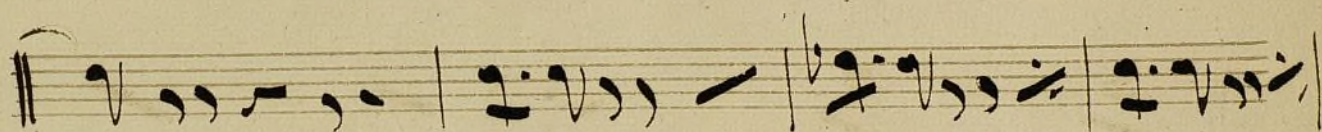
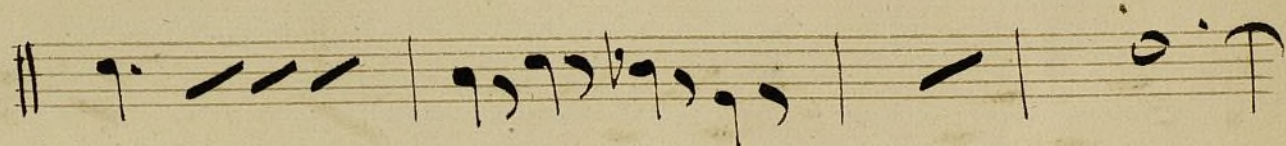
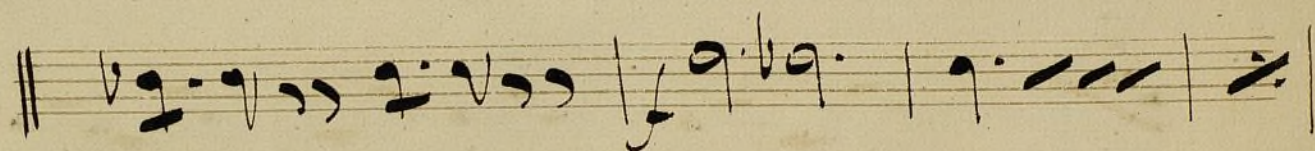
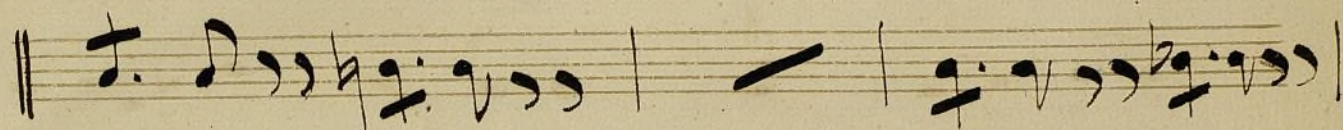
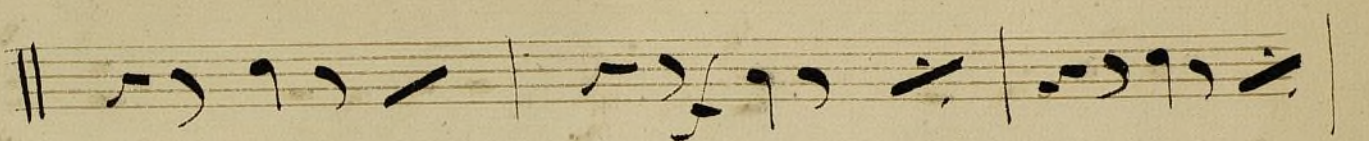

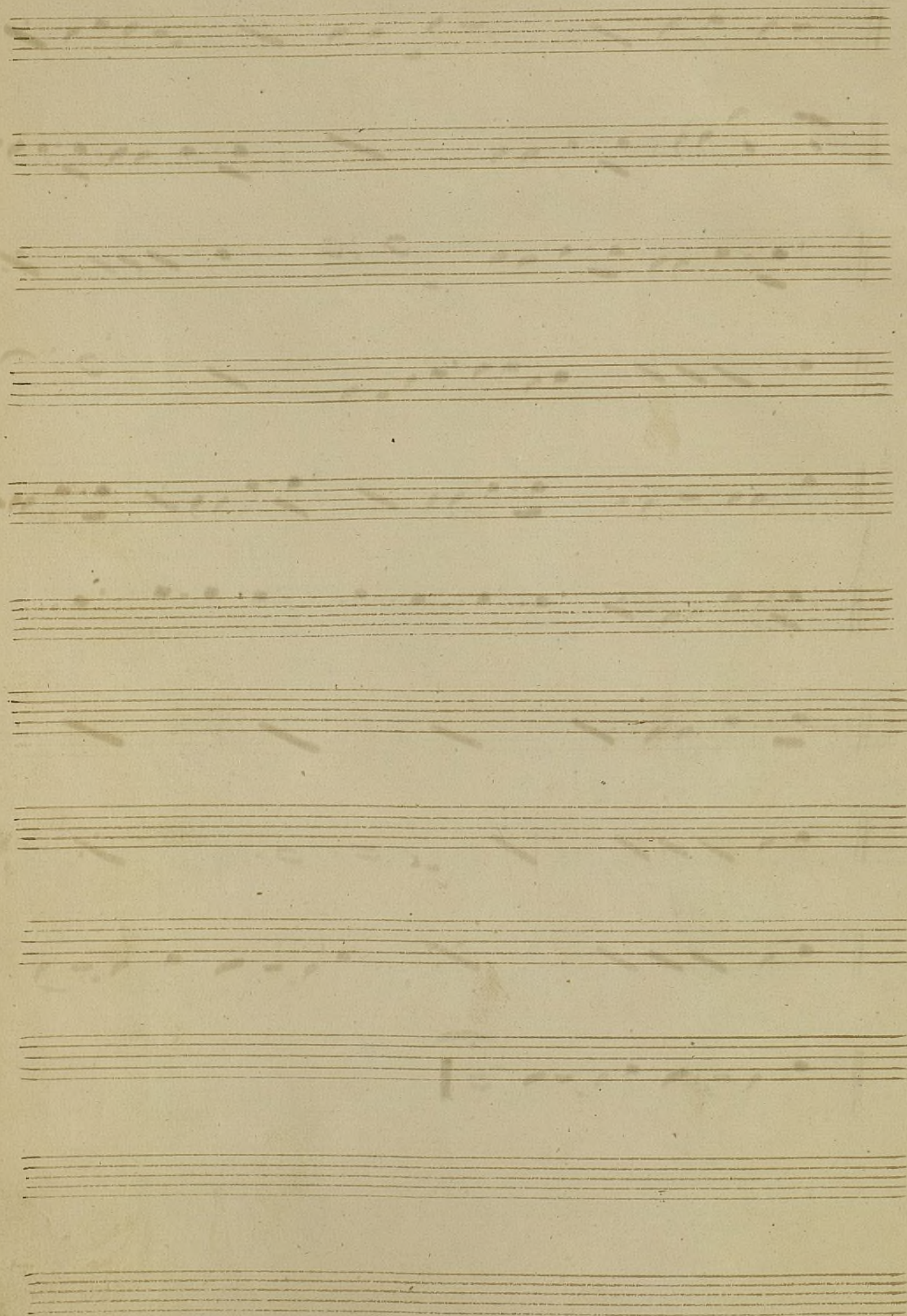

Ayuntamiento de Madrid