

Musica en la Comedia el Austria en Jerusalem. <sup>de D.<sup>n</sup> Blas</sup>  
<sup>de Laserna</sup>  
Mus 3-17

Leo. 1.<sup>o</sup>

(Leo. 1.<sup>o</sup> n.<sup>o</sup> 66.)

317.

cle men cia o Dios o Dios Pia Do so Frin o y uno

Ay mi sera de ti de ti Jerusalem

Ay mi sera de ti de ti Jerusalem

Ay mi sera de ti Jerusalem

tiples

Lopez

M

q. No ra

Suspira y

Llora

suspira

L.

cus.º

Llora suspira

Suspira y

y aun

irri

tudo es

teís

y aun

ir

gime y en ansia tan cruel

(y en ansia tan cru

gime

(y en ansia tan cruel tan cru

y aun

teís

irri

Ayuntamiento de Madrid

tudo es

Feis todo y aun q' irri tado es Feis con <sup>este</sup> ~~este~~ pueblo

el Com bier te te Com bier te te al señor

y aun q' irri tado es Feis con este Pue blo

el pueblo Com bier te te Com bier te te al señor

~~Pro cure el~~ Pro cure el llan to el Per don tu do Lor

tu do Lor

Pro cure el llanto Pro cure el llanto tu do

~~Pro cure el~~ Pro cure el llanto el Per don el Per-

Pues sois Be nefico y Pi el Per don Pues sois Be-  
en tus la grima ver ter tu do lor en tus  
don q. tu do lor en tus  
lor en tus la grima ver ter tu dolor en tus  
ne fi co y Pi Pues sois Be nefico Be nefico y  
la grima ver ter en tus la grima tus la grima  
la grima ver ter en tus la grima tus la grima

Lyrics:

Pi <sup>sois</sup> Be ne fi co y Pi - - Pi -

ver ter en tus la - gri mas ver ter ver

ver ter en tus la - ori mas ver ter ver

ter.

ter.

Coplas

Lopez

Como ya - ce tris - te y sola

Ciudad de

Ay del mi - se ra - - ble siglo

Pues q. tu so

tan to Po - der

la Señora la señora de las

fin - - en el

de la hija de la hija de si -

Jentes Viu - da entre Lu - tos se ve Viu da entre  
on - el - - fausto y la - esplendi - - - der el  
lu tos se ve Viu da entre Lu - - - - - tos se ve.  
el fausto y la - - - esplendi - - - - - der  
Cus.  
La Reyna de las - Provincias  
Piedra so - - - - - bra Pie - - - - - ora en ruinas no que

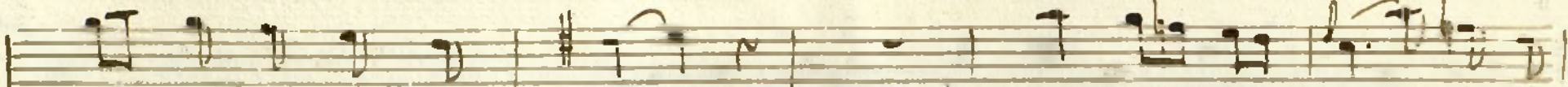

  
 by to Pa ga otro Rey Ya tanta Bar- bara
   
 do en su re don der donde aun el me- nor ci-

  
 planta es al fom bra su- do sel ya tanta barbara
   
 miento Padron del es tra- go fue donde aun menor ci-

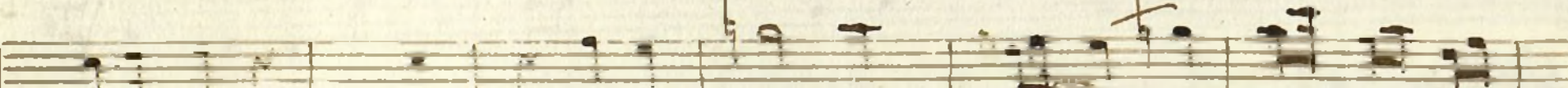
  
 planta es al fom bra su do - sel es al
   
 miento. Padron del es tra- go - - fue Padron

# Coro

5

sombra su dosel

Ay mi sera de

Del estrago fue.

ay mi sera de

ay

ti de ti Jerusalem

ti de ti Jerusalem

misera de ti Jerusalem

Procure el

Pro cure el llan to tu do lor en tus

Pro cure el llan to tu do lor en tus

llanto Pro cure el llanto tu do lor en tus

tu dolor en tus lagrimas ver

tu dolor en tus lagrimas ver

lagrimas ver ter tu dolor en tus lagrimas ver

ter en tus lagrimas tus lagrimas ver.

ter en tus la grimas tus la grimas ver

ter en tus lagrimas tus lagrimas ver

ter en tus la gri mas verter ver ter

ter en tus la gri mas verter ver ter

ter en tus la gri mas verter. ver ter

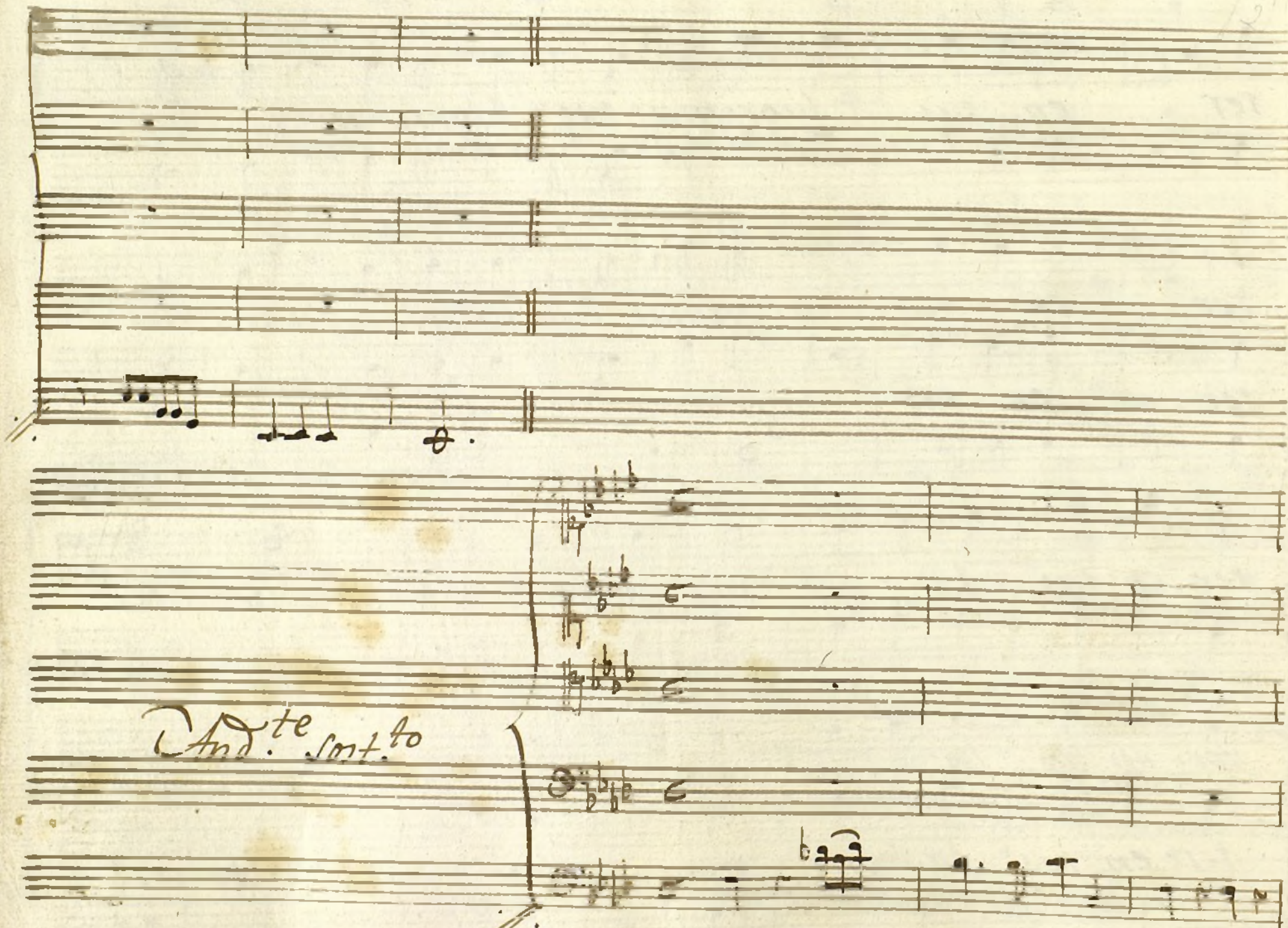

Salve salve salve Santa Ciudad salve tua

Salve salve salve Santa Ciudad salve tua

que lla de nuestra fe de nuestra fe Me

que lla de nuestra fe de nuestra fe Me

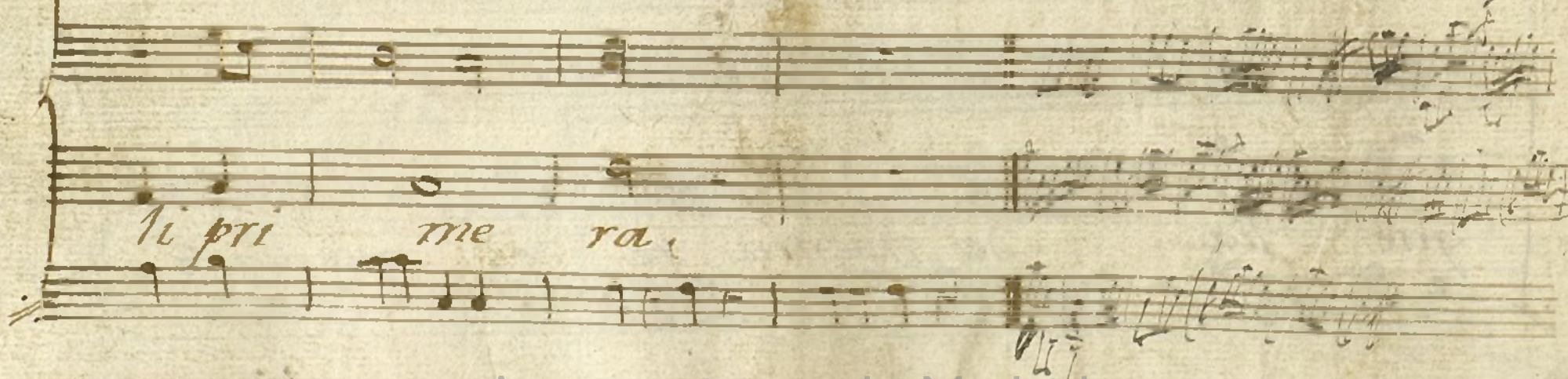
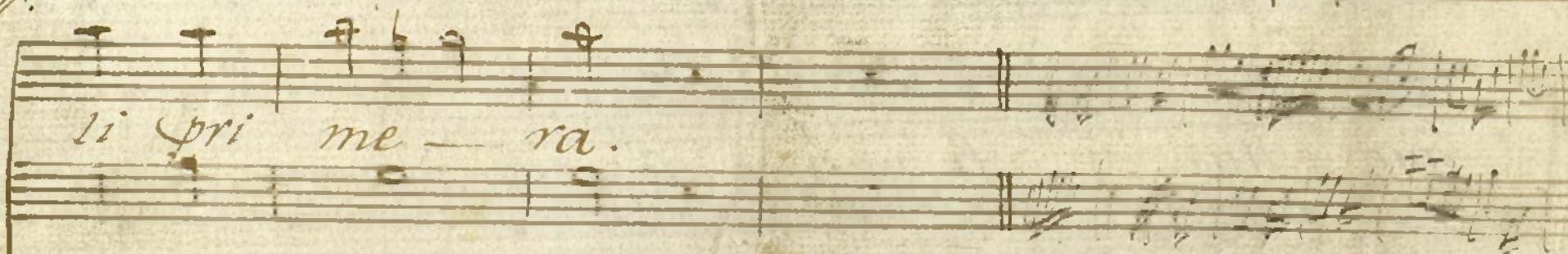
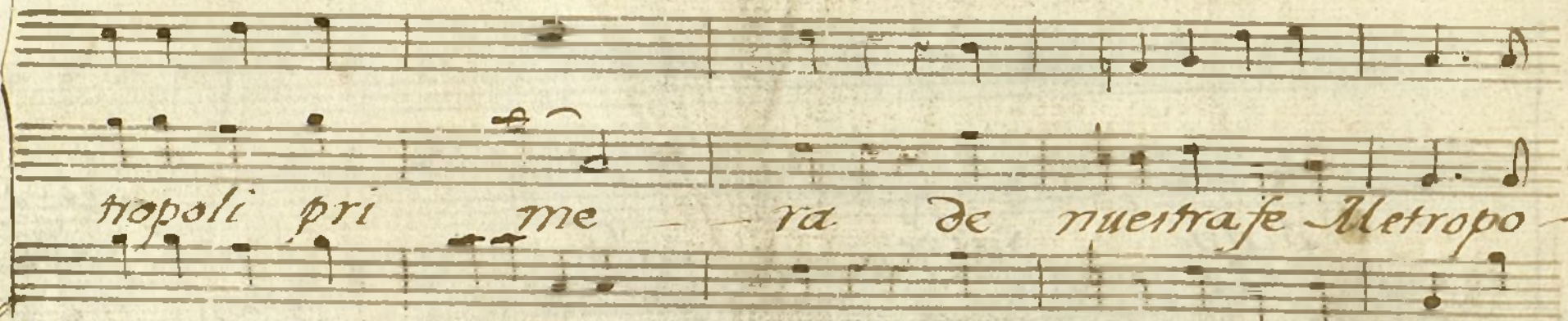
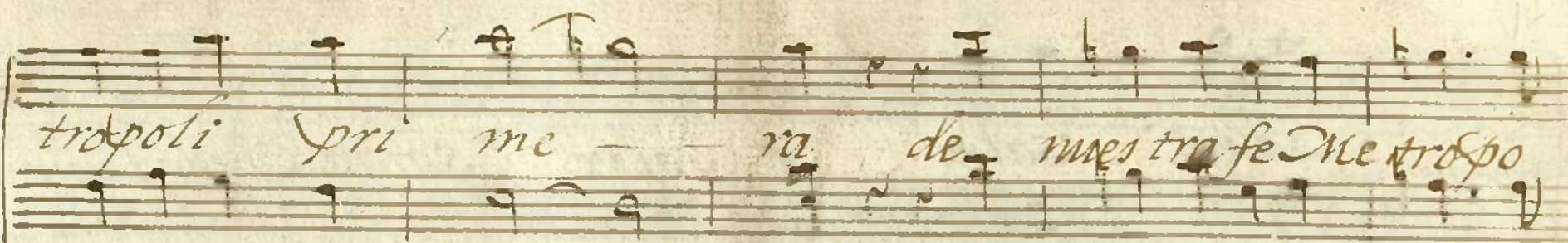

3.<sup>a</sup> X.<sup>a</sup> Preludio

Mus 3-17

Basso Continuo de Austria en Jerusalem.

1.<sup>a</sup> X.<sup>a</sup>

*p*

*p*

*p*

*p*

*p*

*p*

*fin.*

*fin.*

*Caplan 7.*

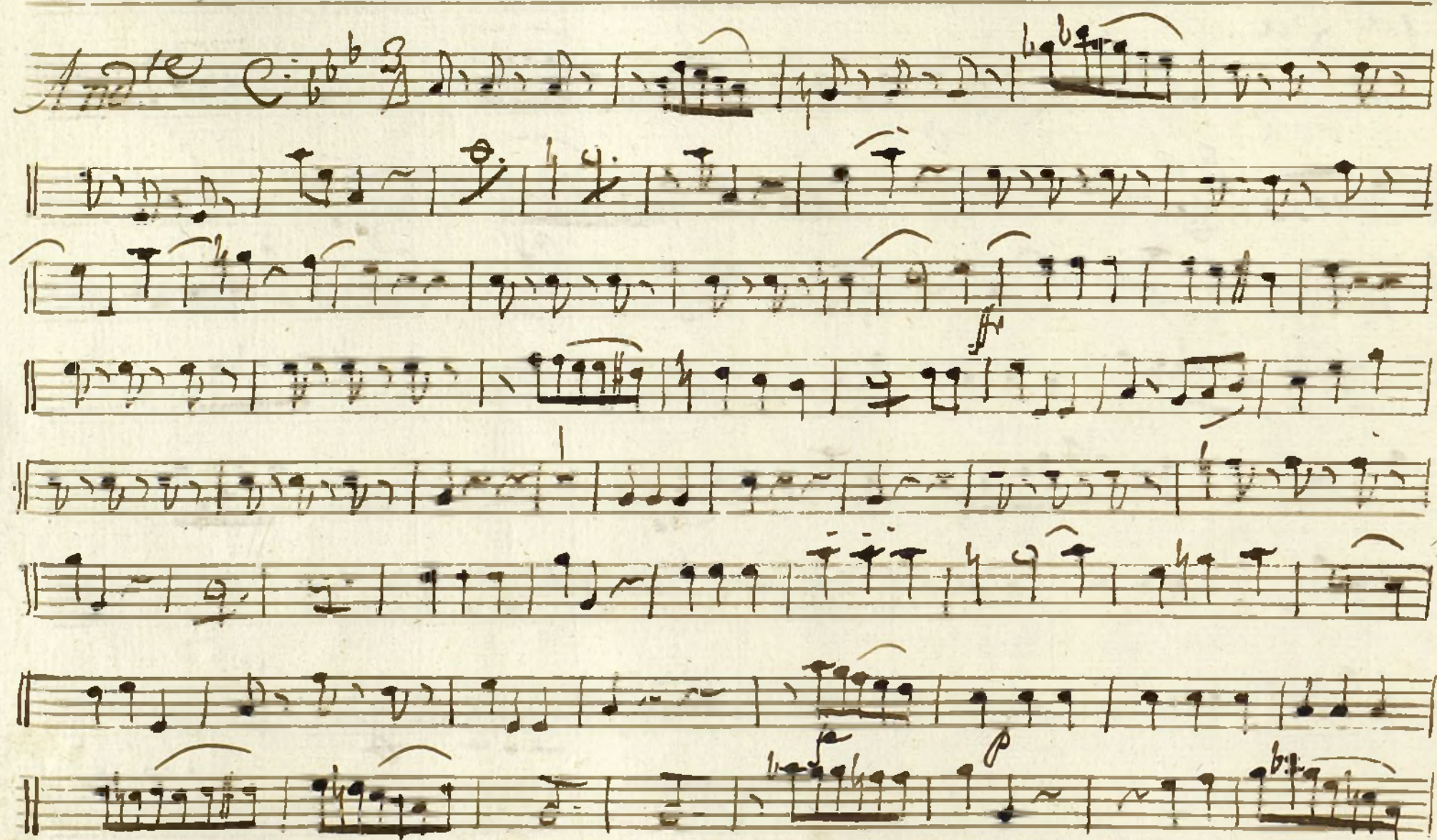

Ayuntamiento de Madrid

+

Violin 1.º Com.ª la Austria en Jerusalem.

1.ª Tornado

Coplas.

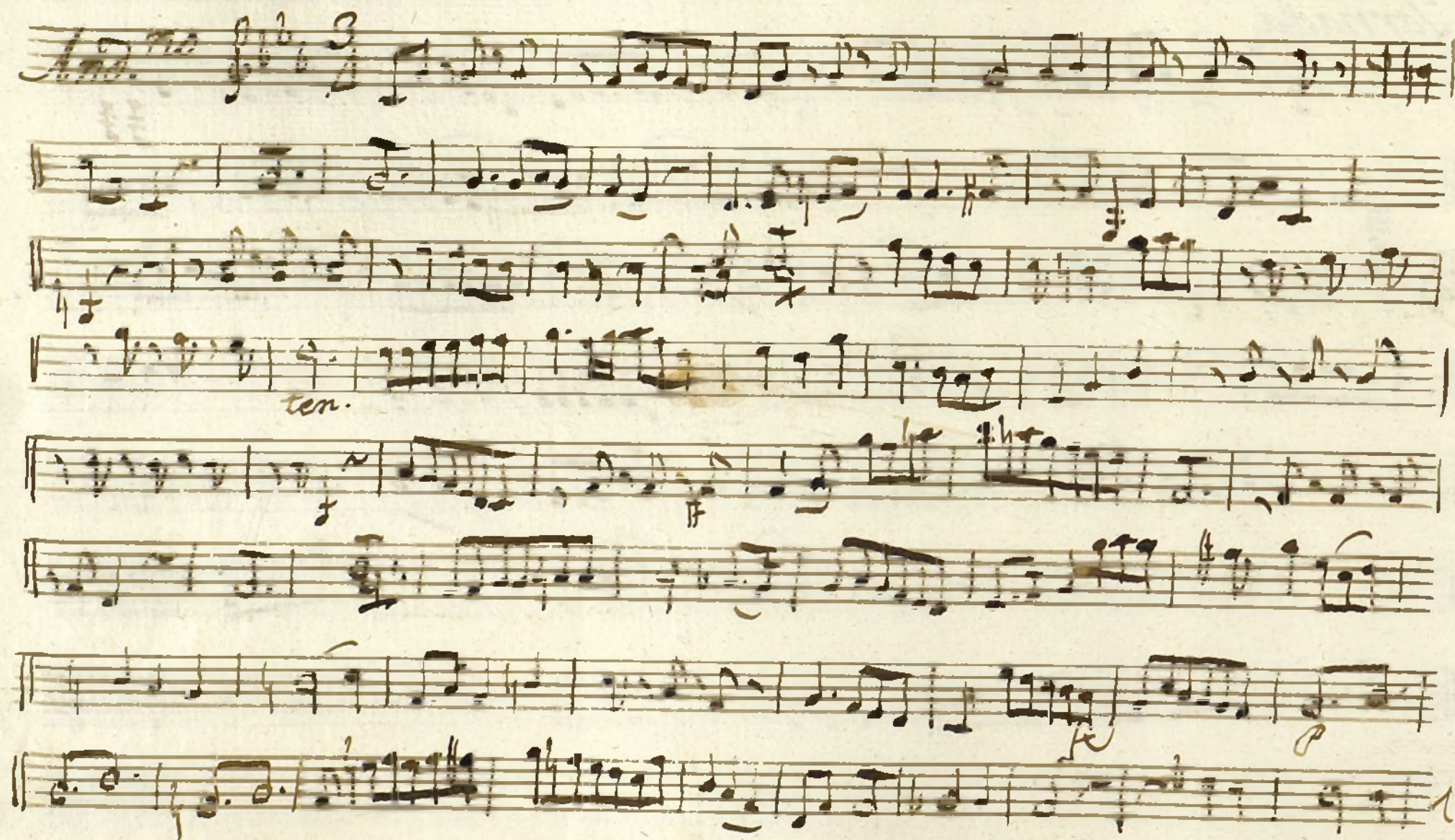

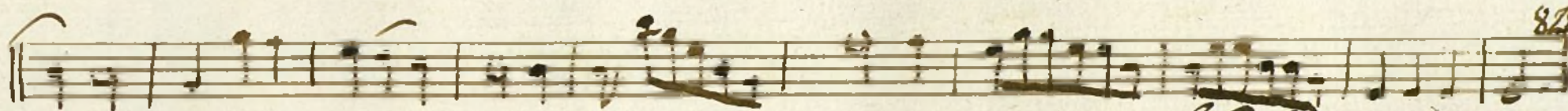

*Versos el Galan y D. C.*

*Alas coplas*

*3<sup>a</sup> Farnata*

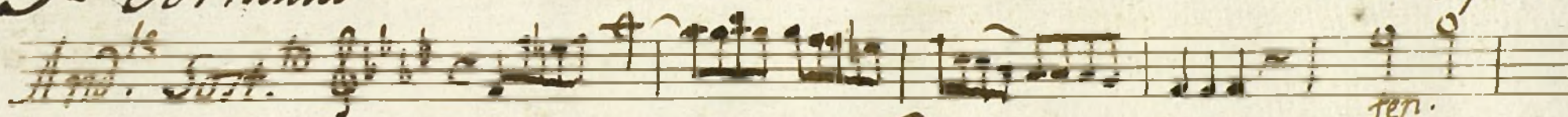

*Vepite 2<sup>a</sup> vez con Versos*

Ayuntamiento de Madrid

3.<sup>a</sup> Va.

MUS 3-17

Violin 1.<sup>o</sup> Com a la Austria en Jerusalem.

1.<sup>a</sup> Tornado

Preludio

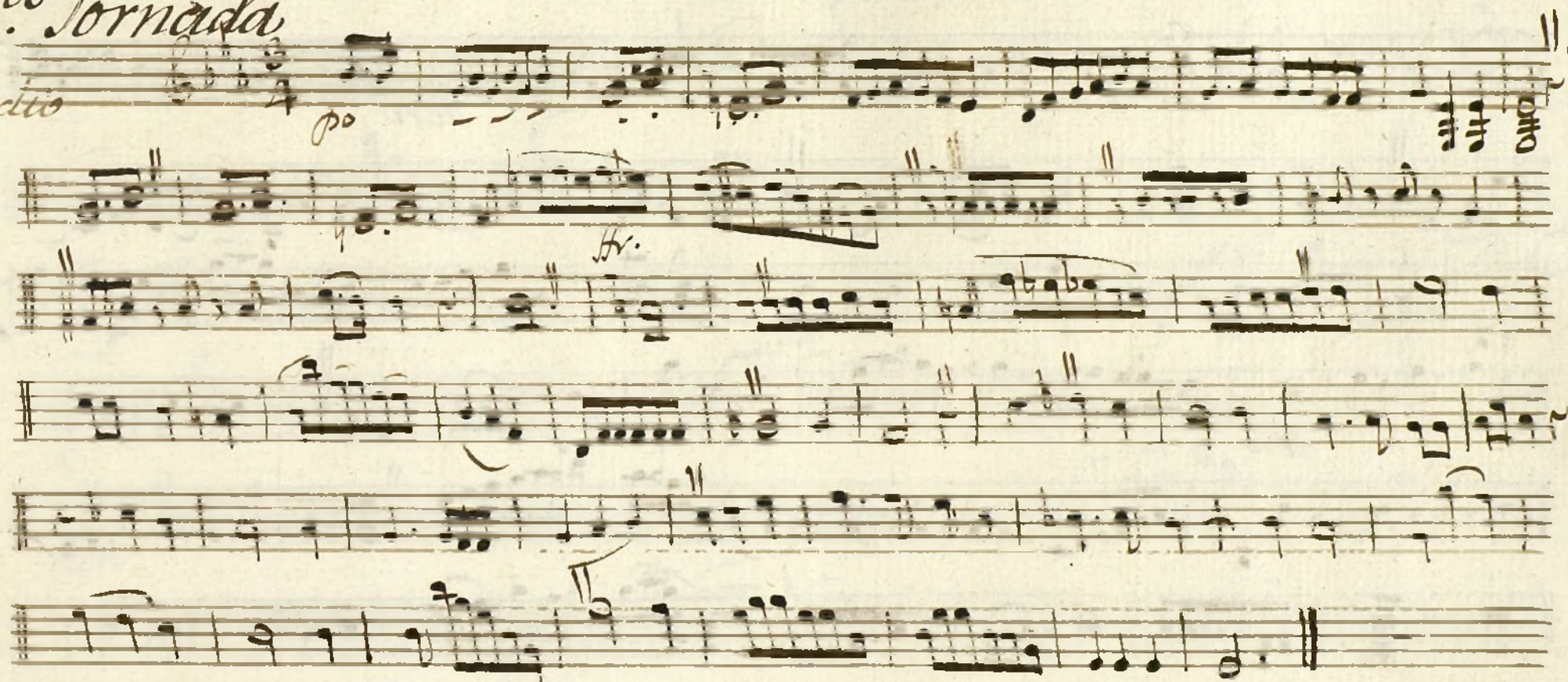

*Sigue*

Coplas

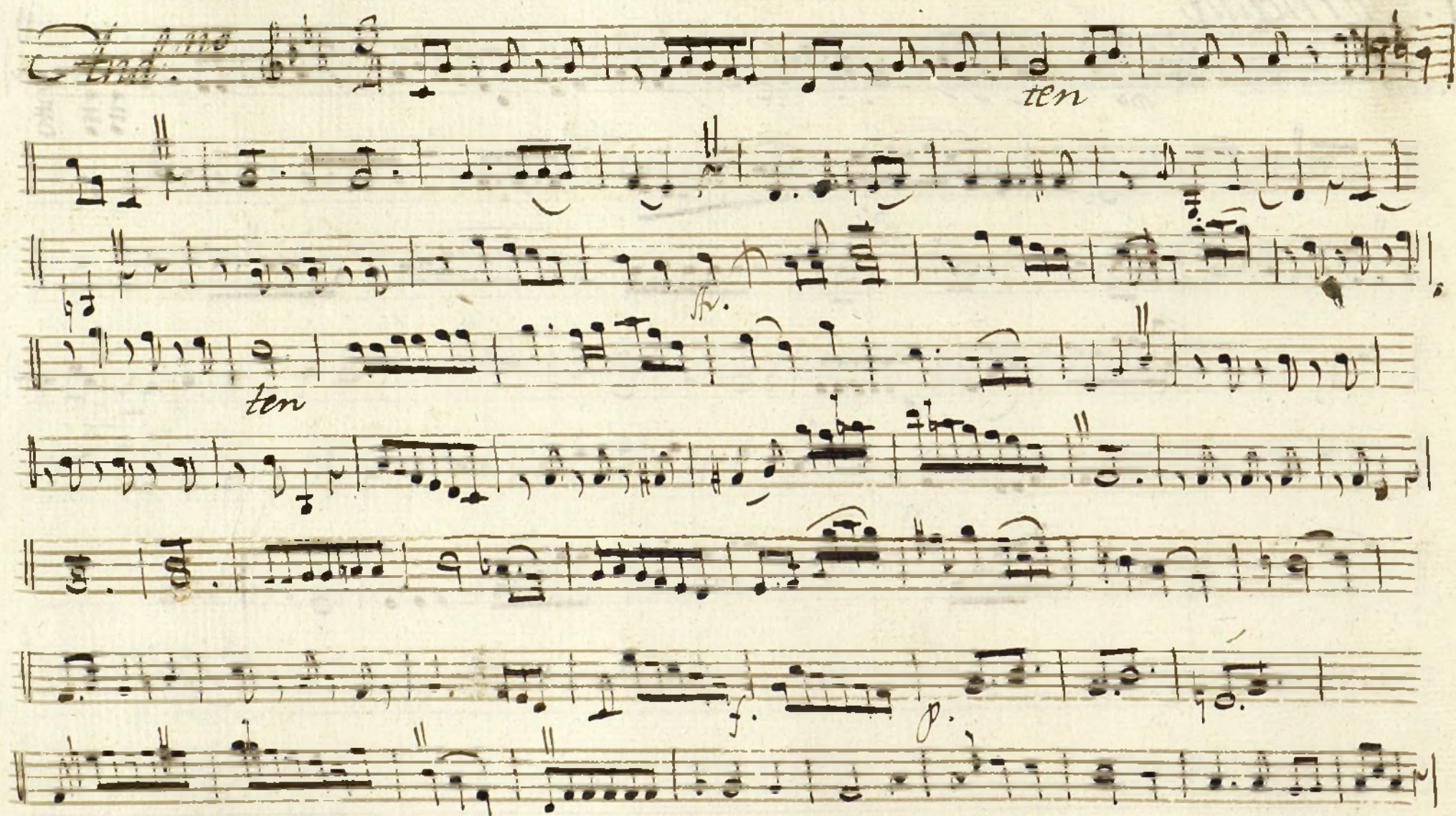

2.ª x  
tace

3.ª Tercera

versos al Galan y D.C.  
alas coplas

Andte sostenuto

ten

Repite 2 veces con voces

Ayuntamiento de Madrid

## Violin 2º Con.º el Austria en Jerusalem.

## 1.ª Tornado

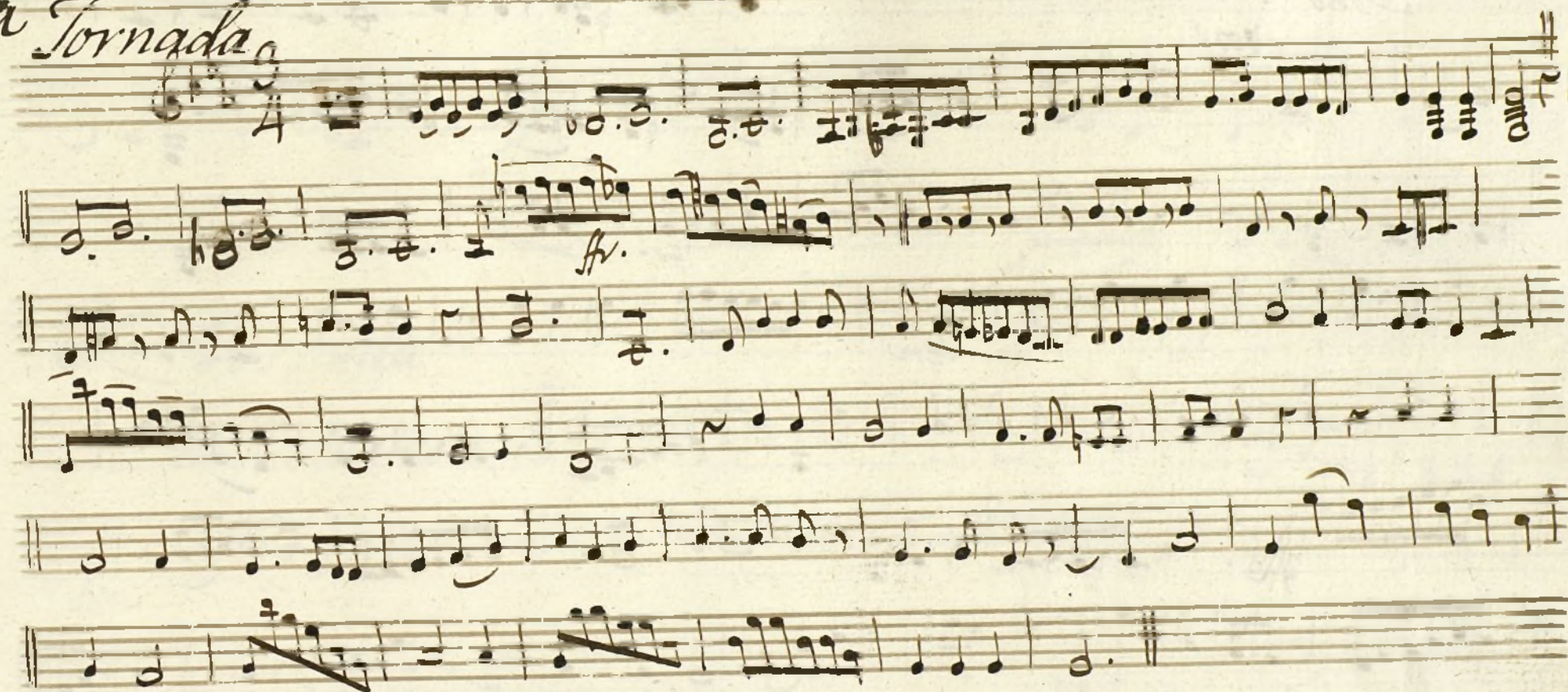

Fine

*Coplas*  
*And*

*ten*  
*ffv.*  
*ten*  
*Coro*  
*f*

3.<sup>a</sup> Formada

versos al Galan y D. C. alar coplas

And<sup>no</sup> sostenuto

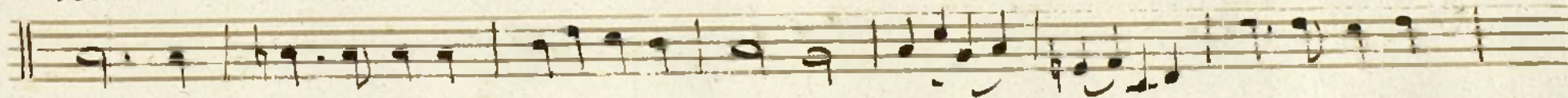
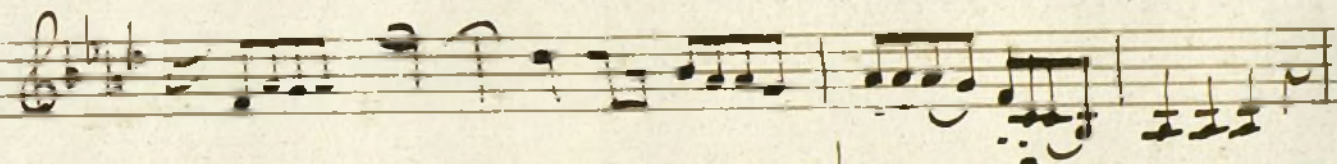

Regia en mas con Versos

Ayuntamiento de Madrid

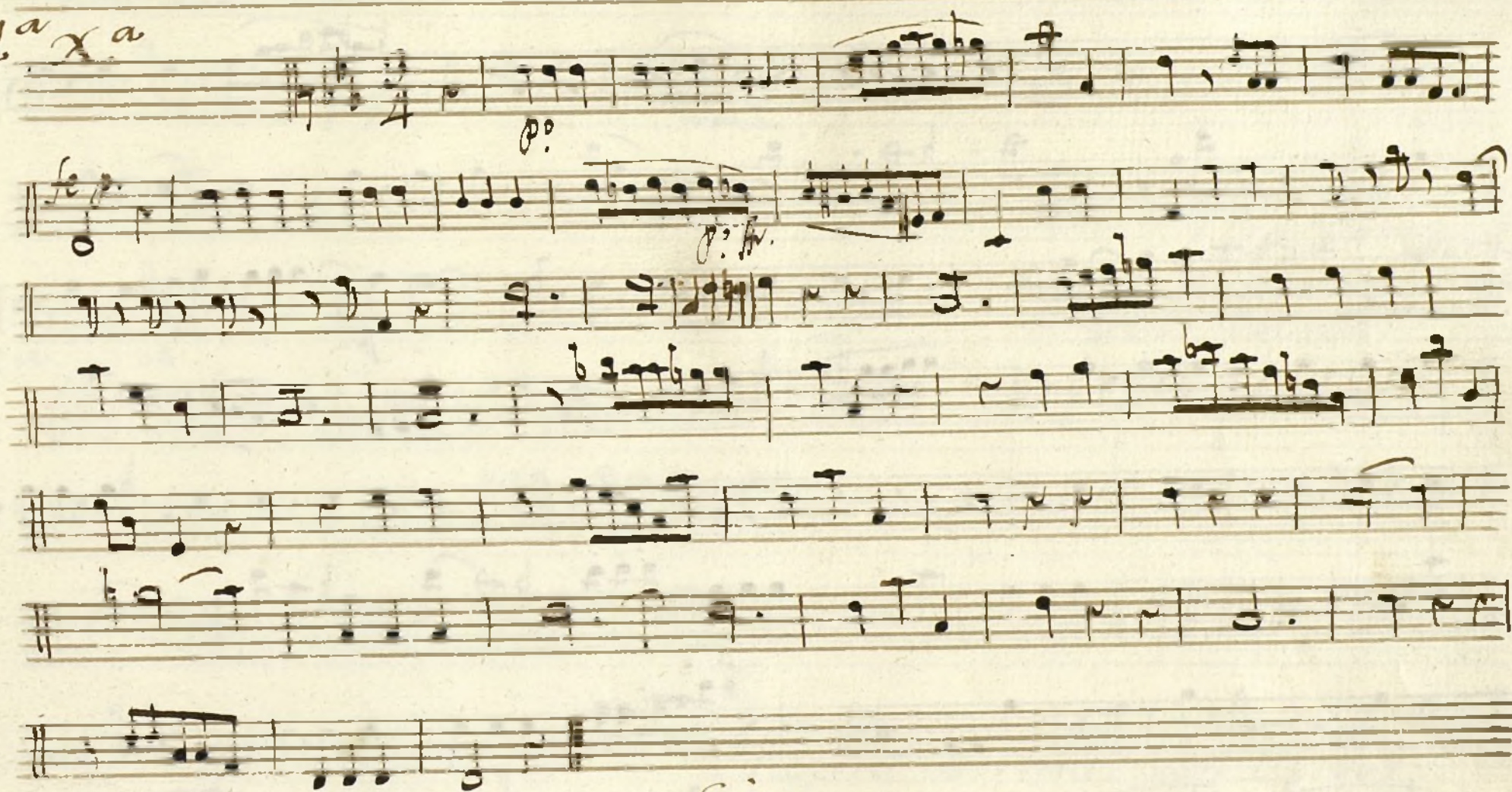

*Viola Con. a. al Austria en Jerusalem**1<sup>a</sup> X<sup>a</sup>**Segue*

Coplas.

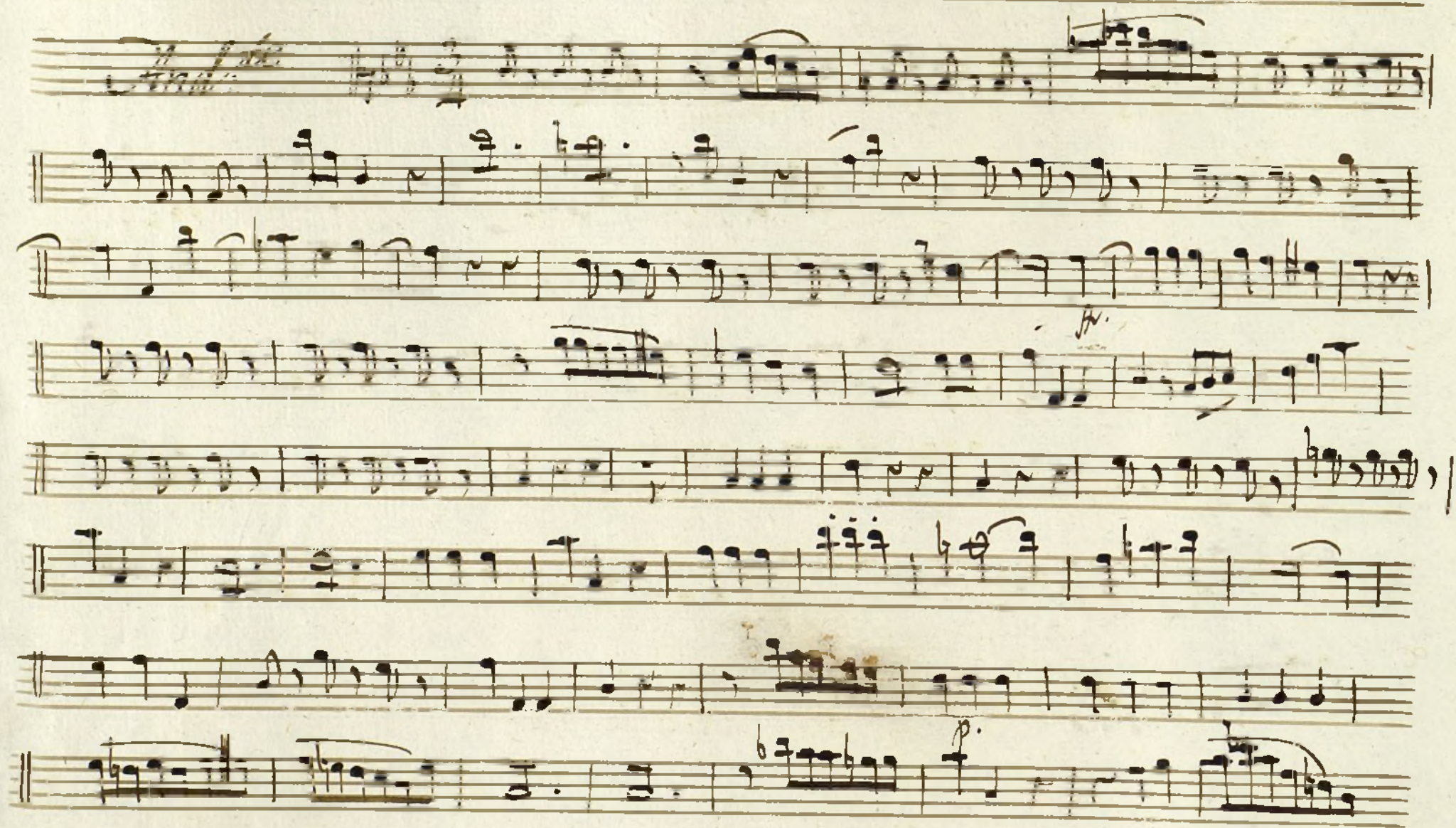

Verso el Galan y D.C.  
alas coplas.

3.<sup>a</sup> Xa

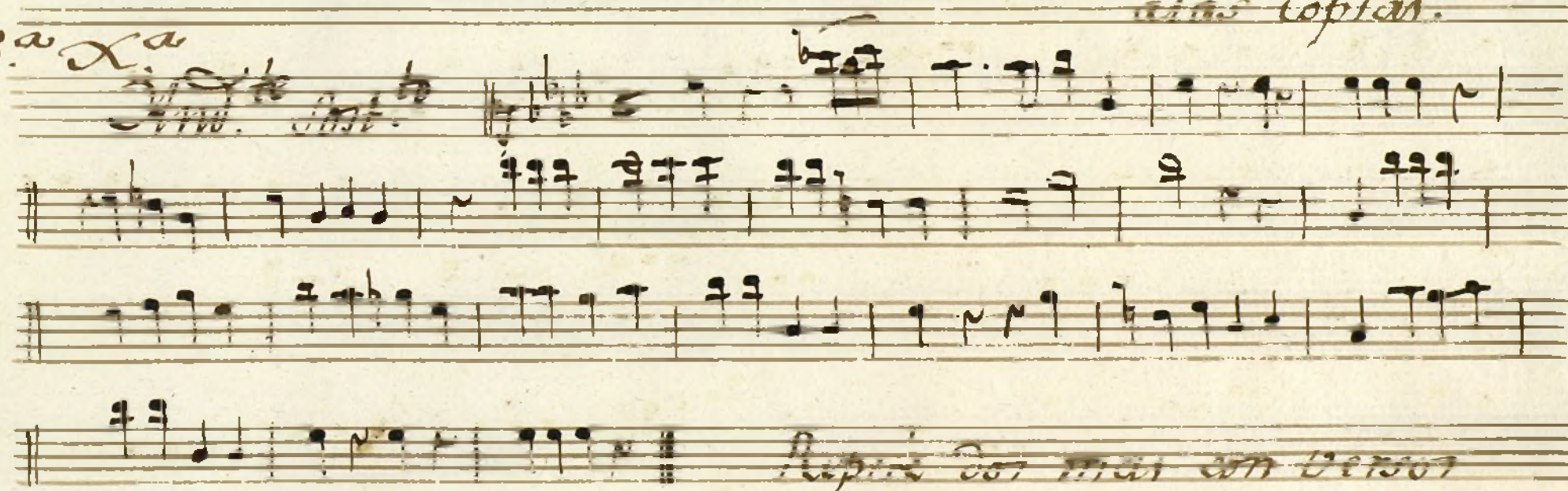

Repit' dos mas con verso

Ayuntamiento de Madrid

*Salvata Com a el Austria en Jerusalem.*  
*1.ª Va.*

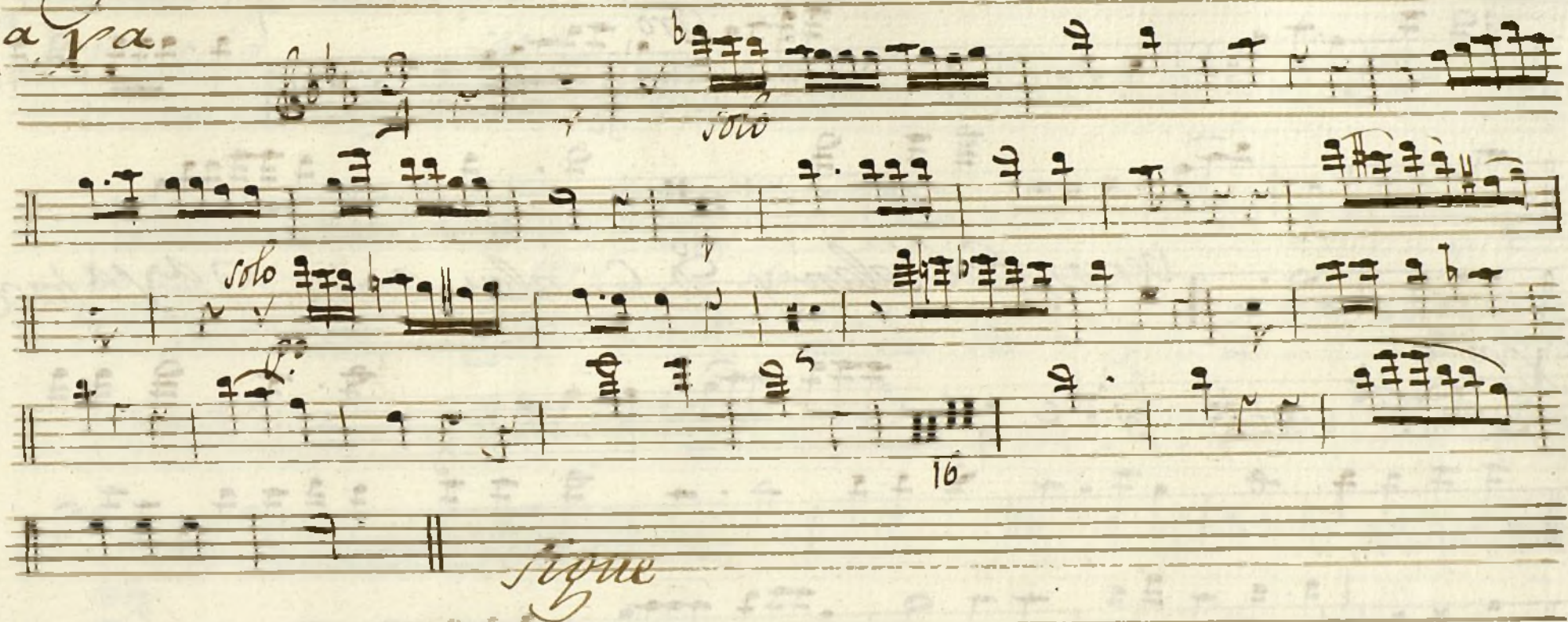

Coplas.

37

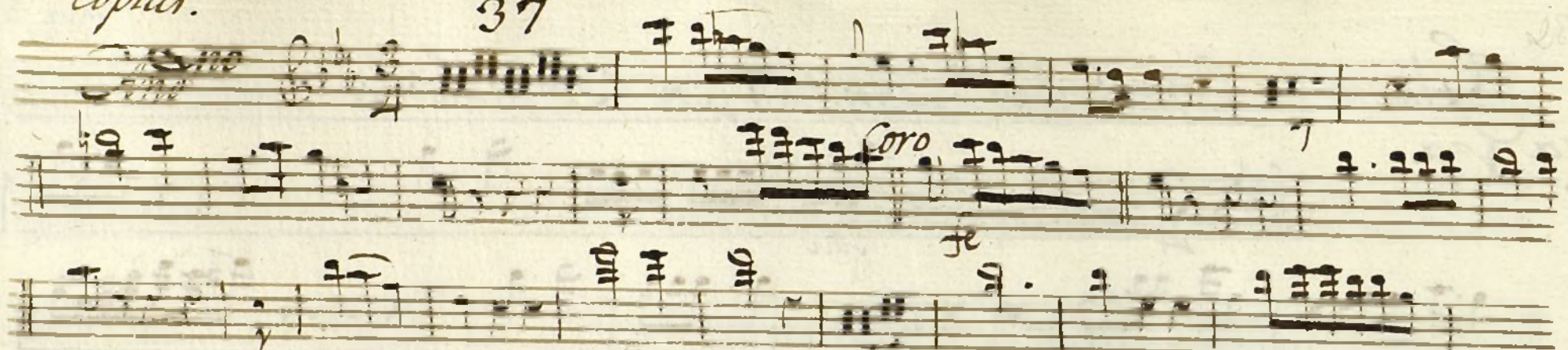

Versos: El Galan y D. C. alas Coplas 2.ª y 3.ª

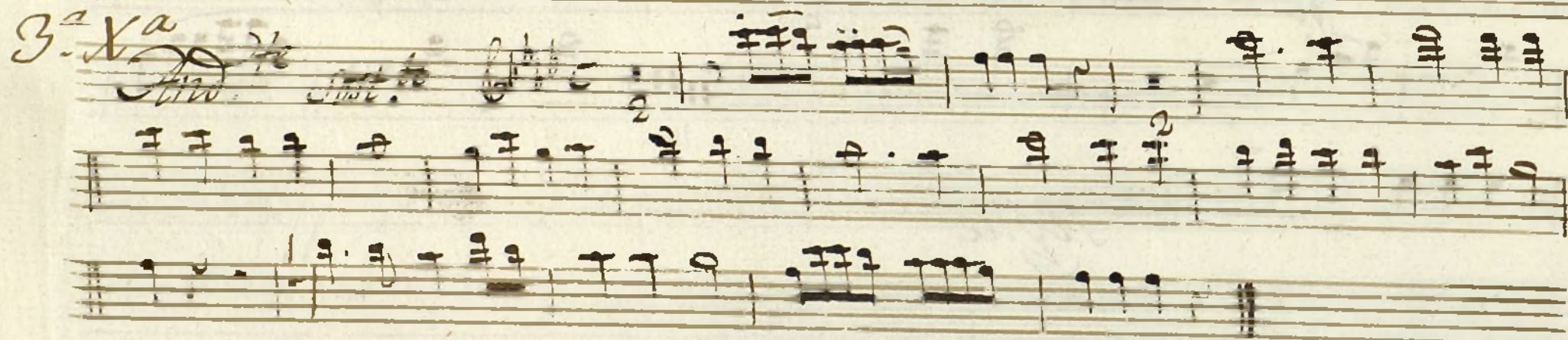

Versos 2.ª y 3.ª  
con versos

Clarinete Com a el Clarinet en Si bemol

1ª Tornado

*Coplas*

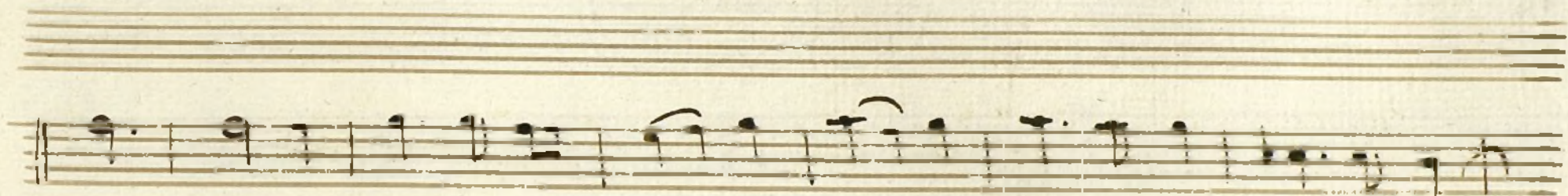

3ª Tornado

And<sup>te</sup>

Sostenuto

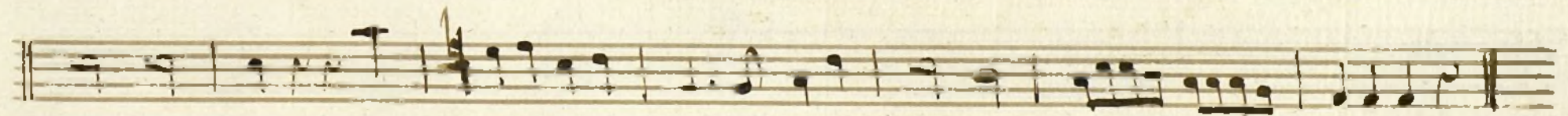
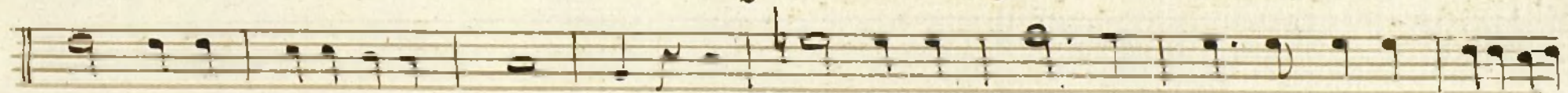

Repite dos mas

con Versos

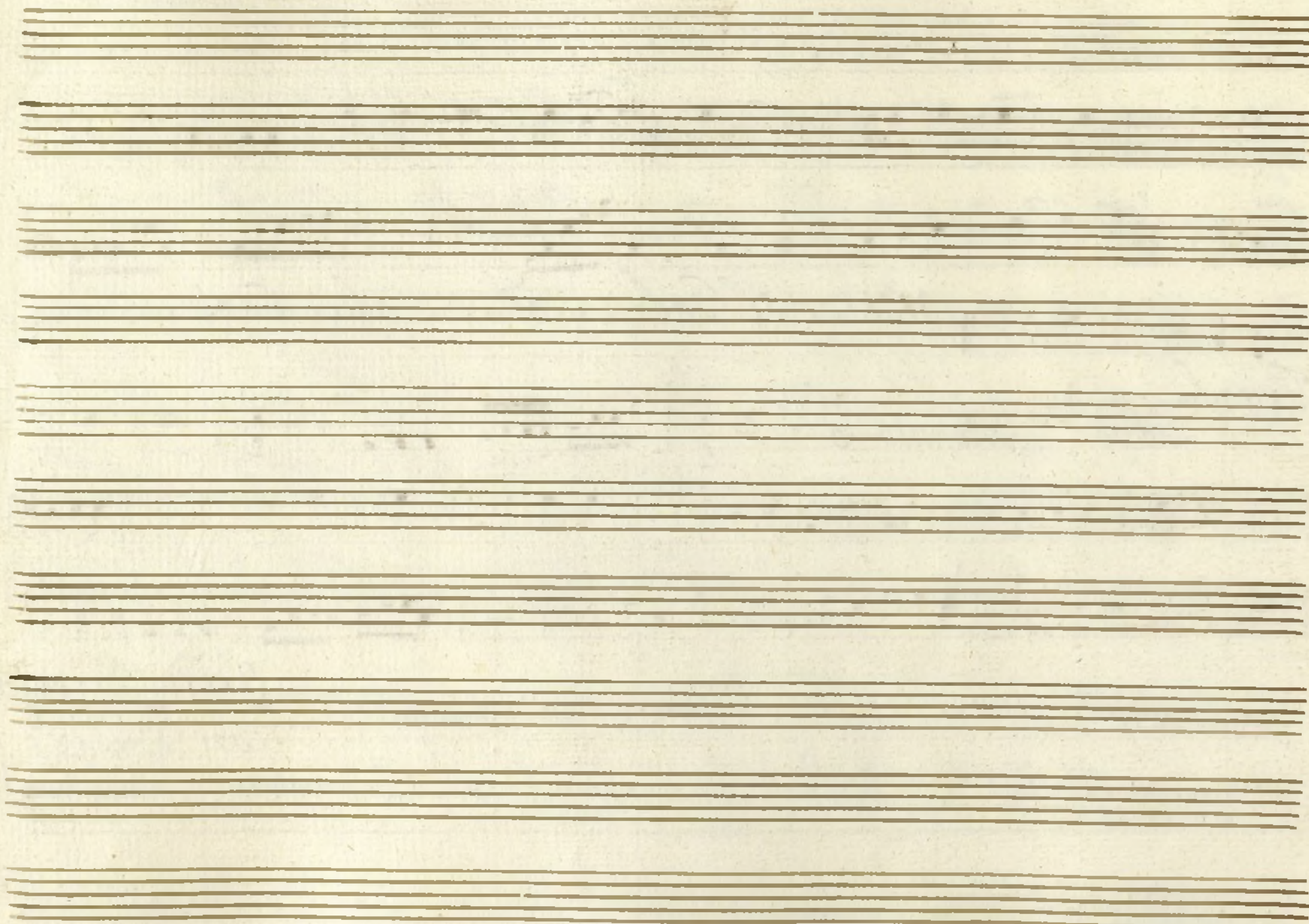

Ayuntamiento de Madrid

Oboe 1.º Con el Austria en Termino

Mus 3-17

1.ª X.ª

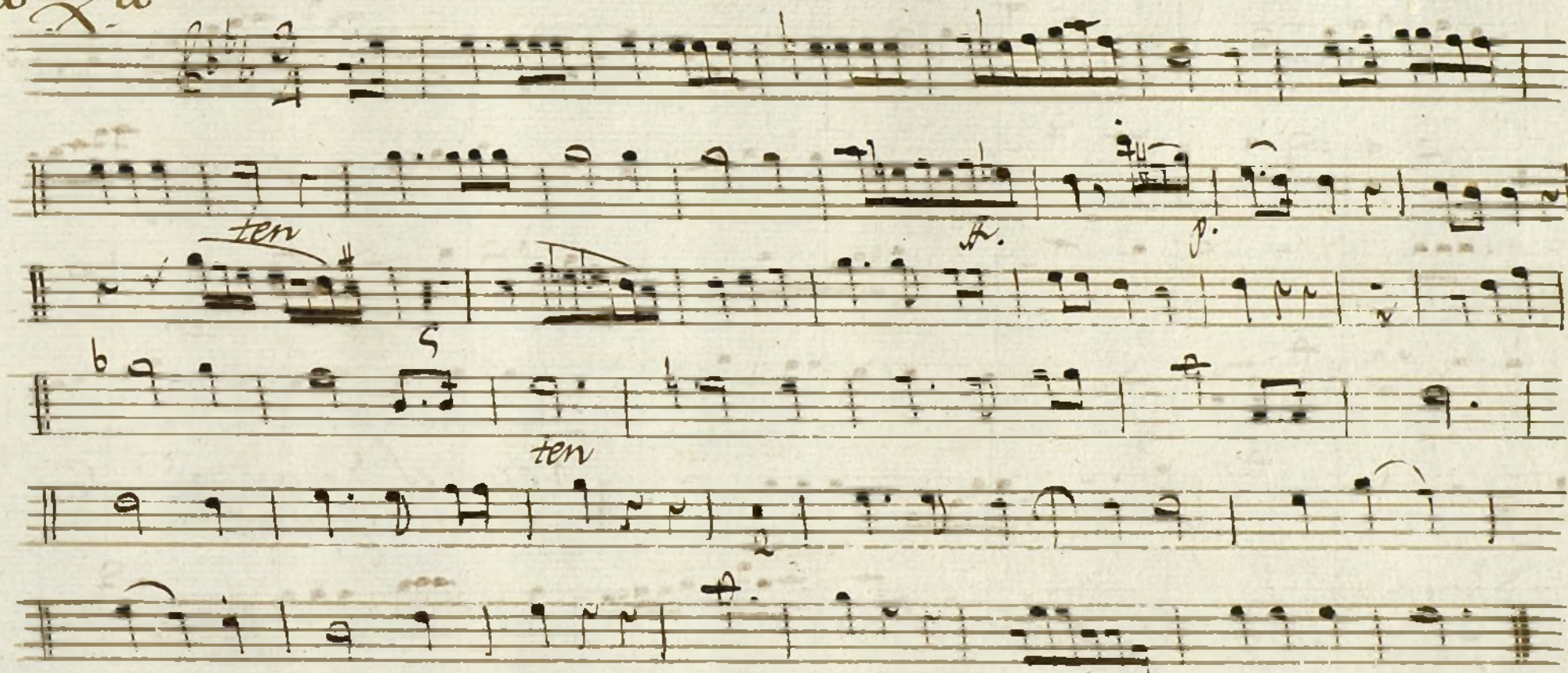

Segue

*Coplas*

*And. mo*

*ten*

*ten*

*ten*

*15*

*Versos el Salan y d. C.  
mas Coplas.*

*3<sup>a</sup> X<sup>a</sup>*

*Repite con Versos.*

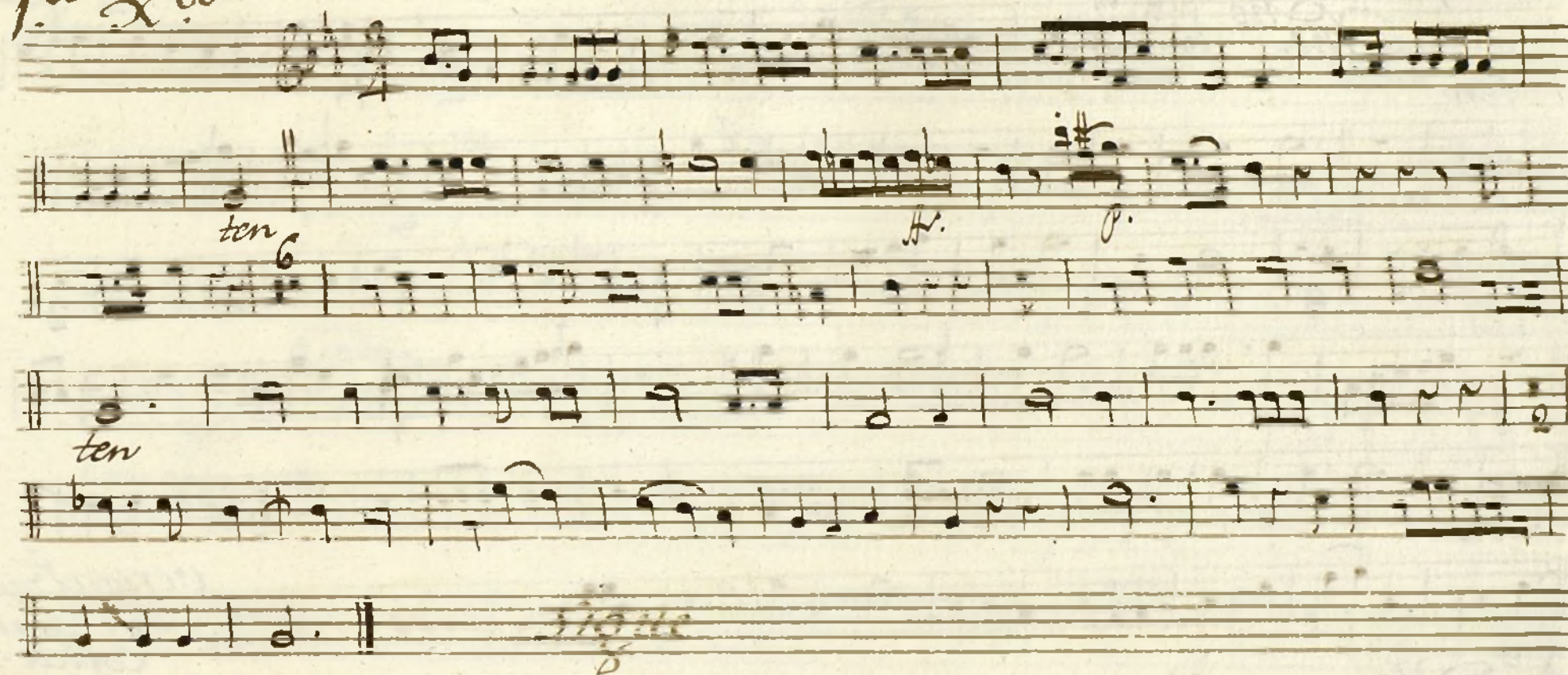

*Obra 2.ª para el Austria en Jerusalem**1.ª X.ª*

*1<sup>a</sup> X<sup>a</sup> Solo*

*Como el Canto en Jerusalen*

*voz*

Coplas /

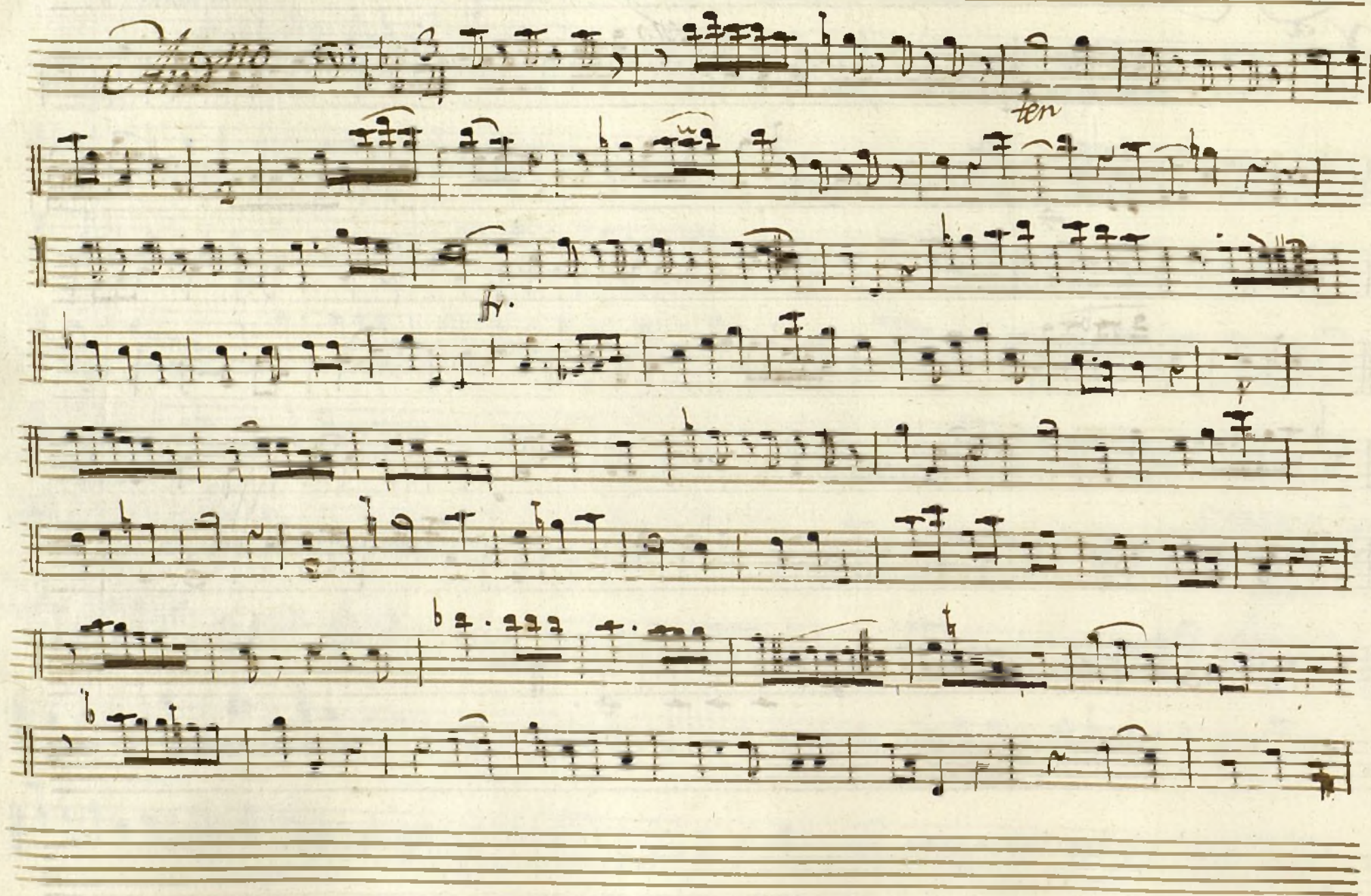

420  
 390  
 380  
 300  
 300  
 300  
 270  
 360  
 360  
 270  
 300  
 270  
 320  
 240  
 30  
 40  
 30  
 30  
 30  
 150  
 30  
 5200

Version v  
 Repite la Copla

Repite 2.ª vez

3.ª X.a

no to  
 1.ª 2.ª

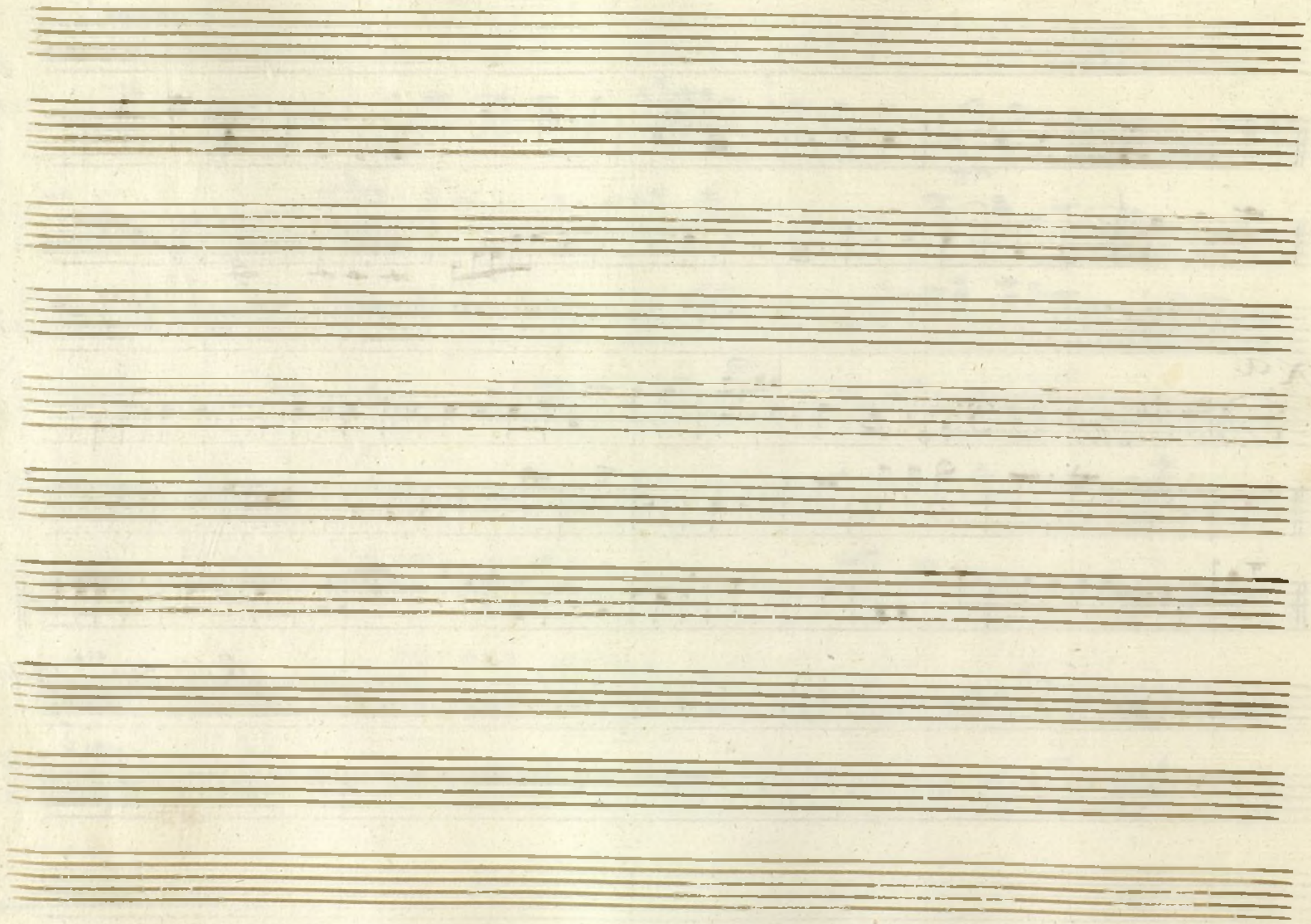

*Trompa 1.<sup>a</sup> Com.<sup>a</sup> el Vuerio en Jerusalem*

Mus 3-17

*1.<sup>a</sup> a Clafa*

*solo*

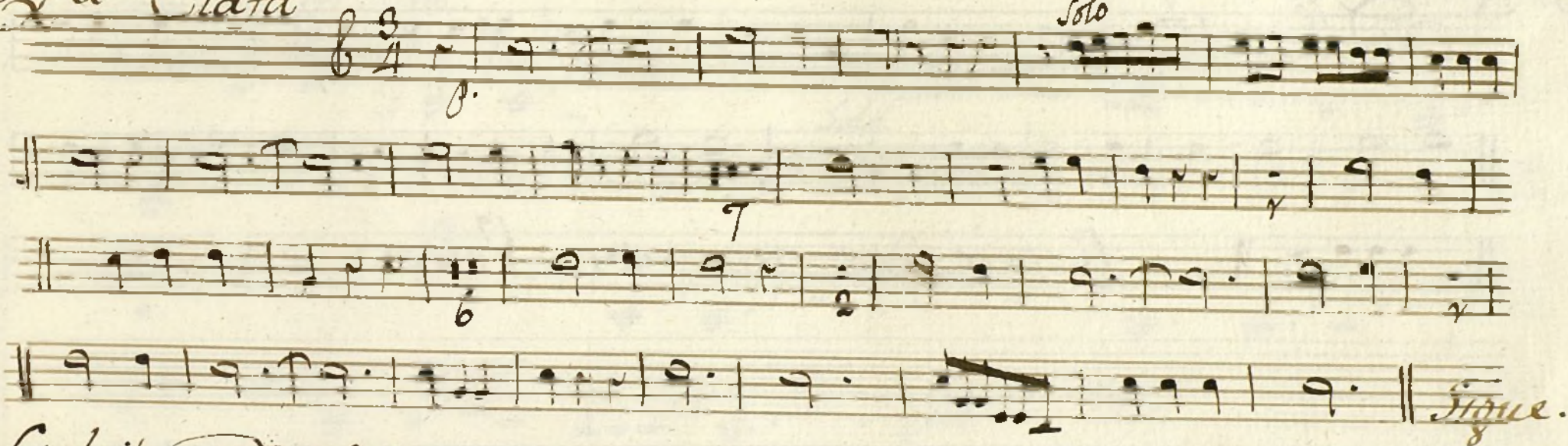

*Coplas: 1.<sup>ma</sup>*

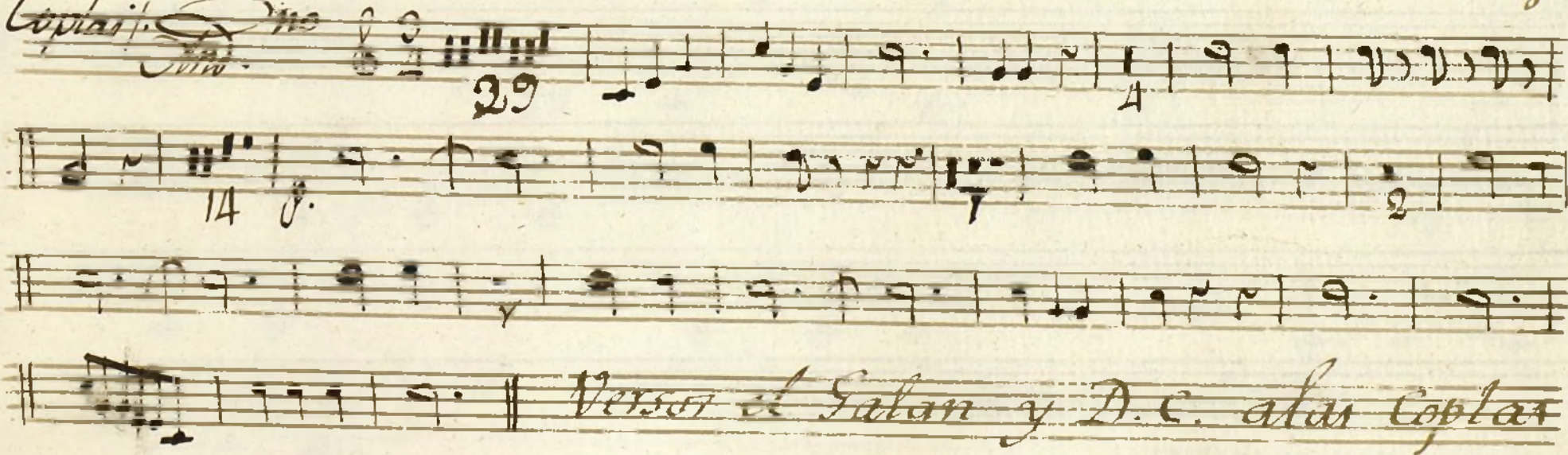

3.<sup>a</sup> X.<sup>a</sup>

*And.<sup>te</sup> Ma.<sup>do</sup>*

*Repie dos mai con Voz.*

# Trompa 2.<sup>a</sup> Com. el Austria en Jerusalem

1.<sup>a</sup> Tornado en el oja.

Verso el Galan y D.C. alas coplas

3.<sup>a</sup> X.<sup>a</sup>

*And.<sup>te</sup>*

*sostenuto*

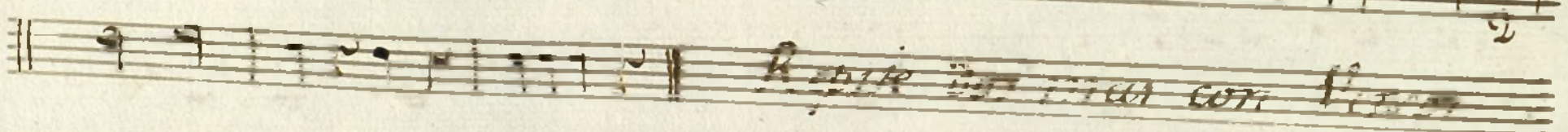
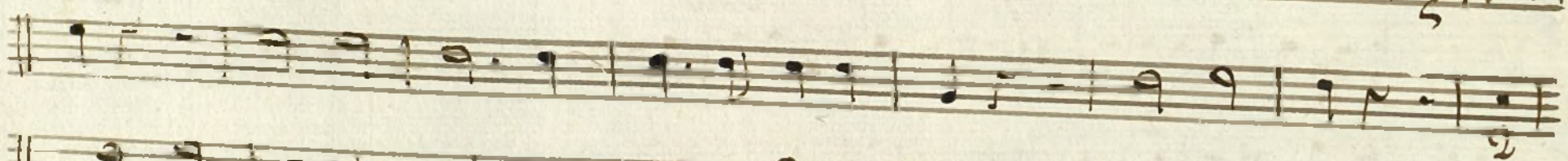
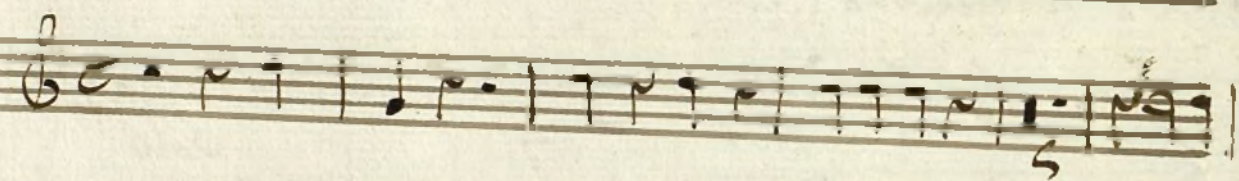

*Requiem*

*con*

Bajo Com.<sup>a</sup> el Austria en Jerusalem.

1<sup>a</sup> X<sup>a</sup>

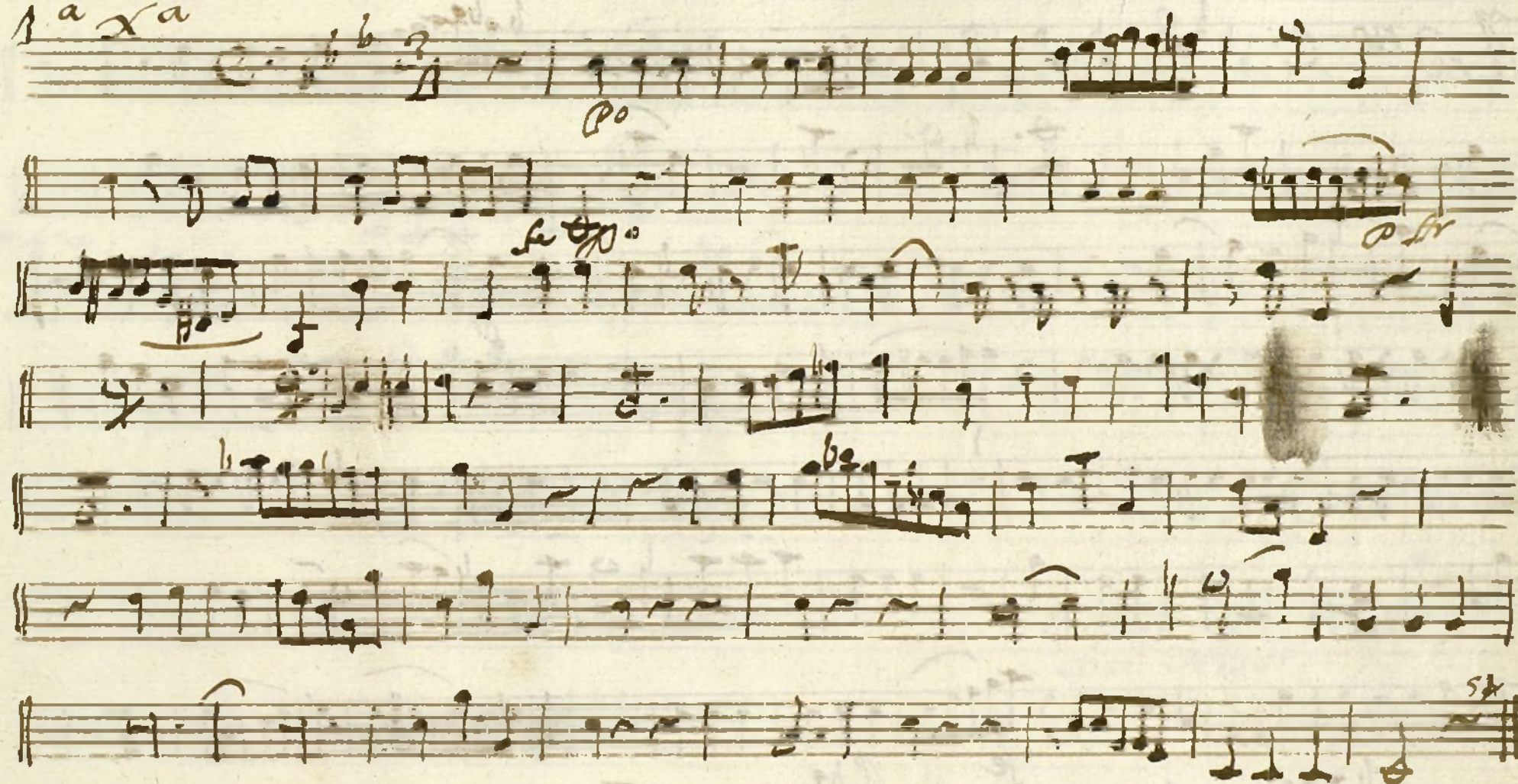

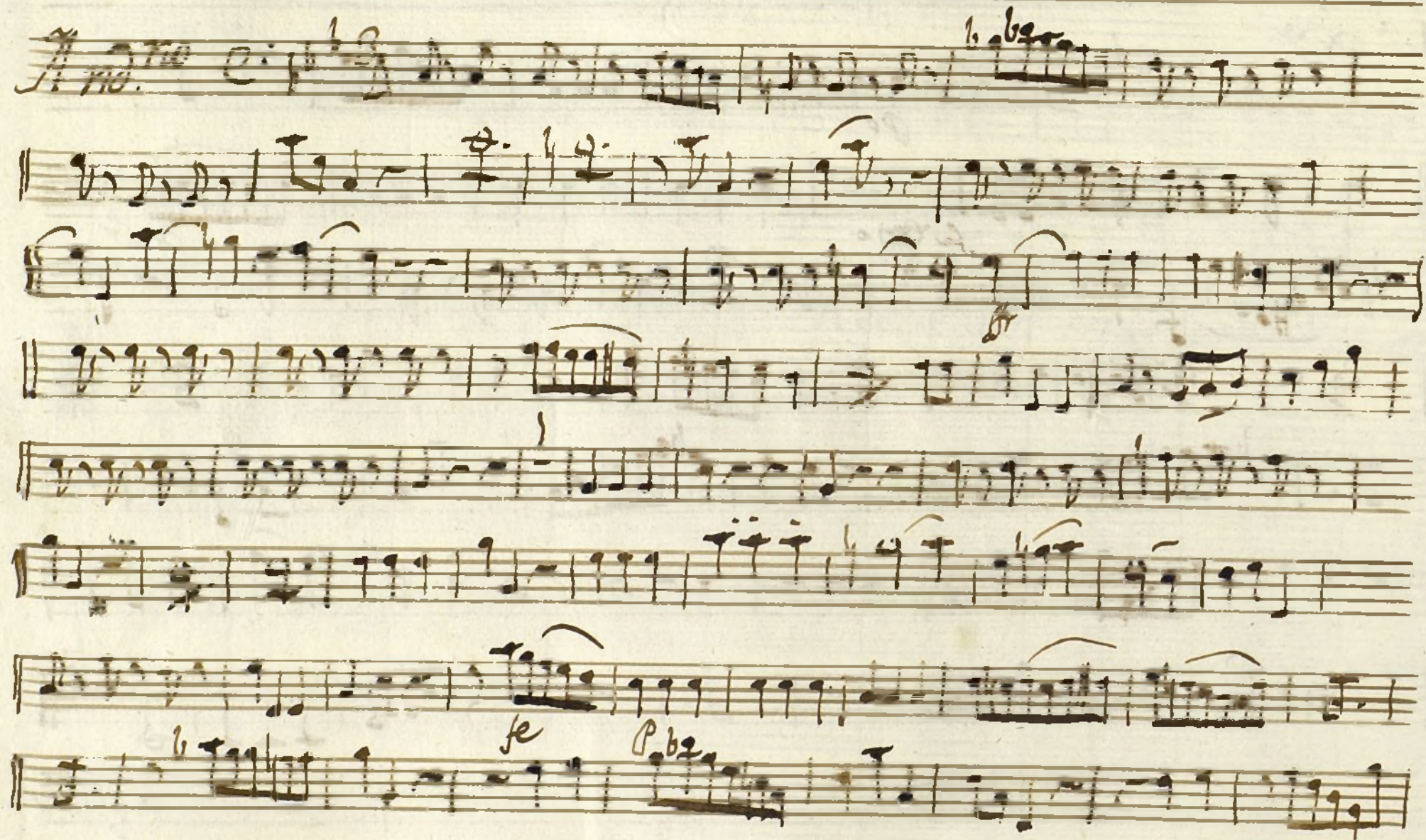

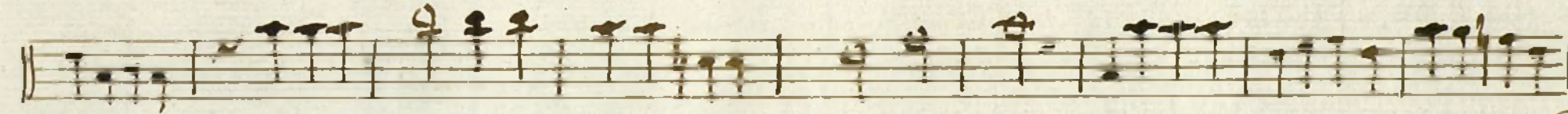
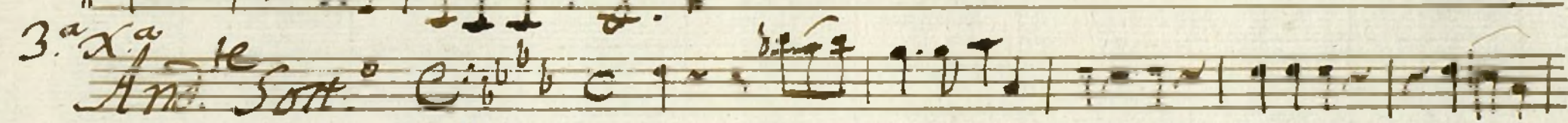
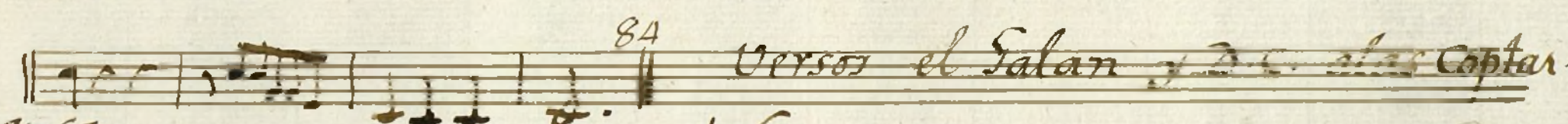

Repite dos veces  
con Versos.

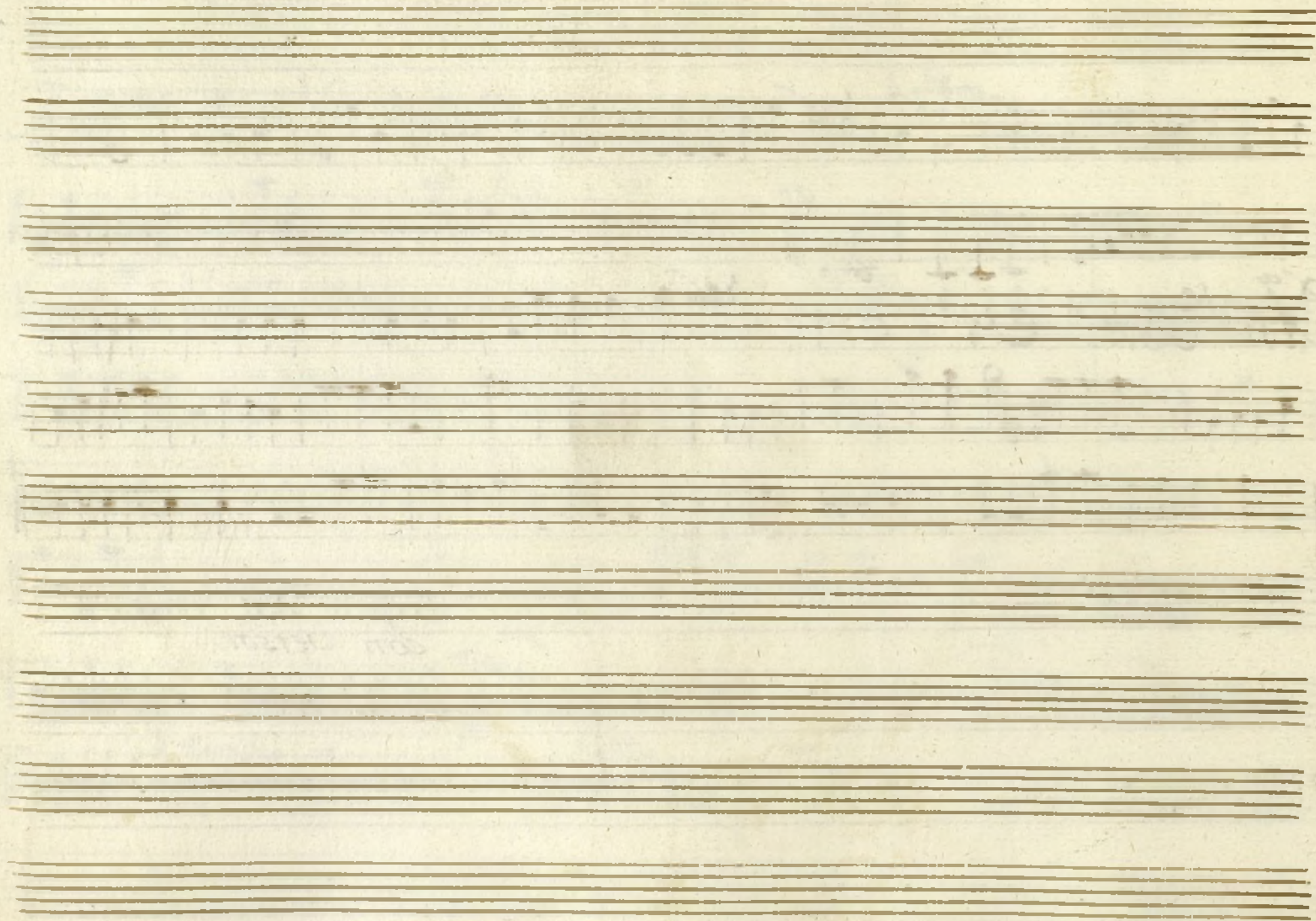

Ayuntamiento de Madrid