

L.º 55.

N.º 28.

Mus 31-3

31-3
+
Violin Primero

Policena

Scena Tragica

Del S.º Larerna:

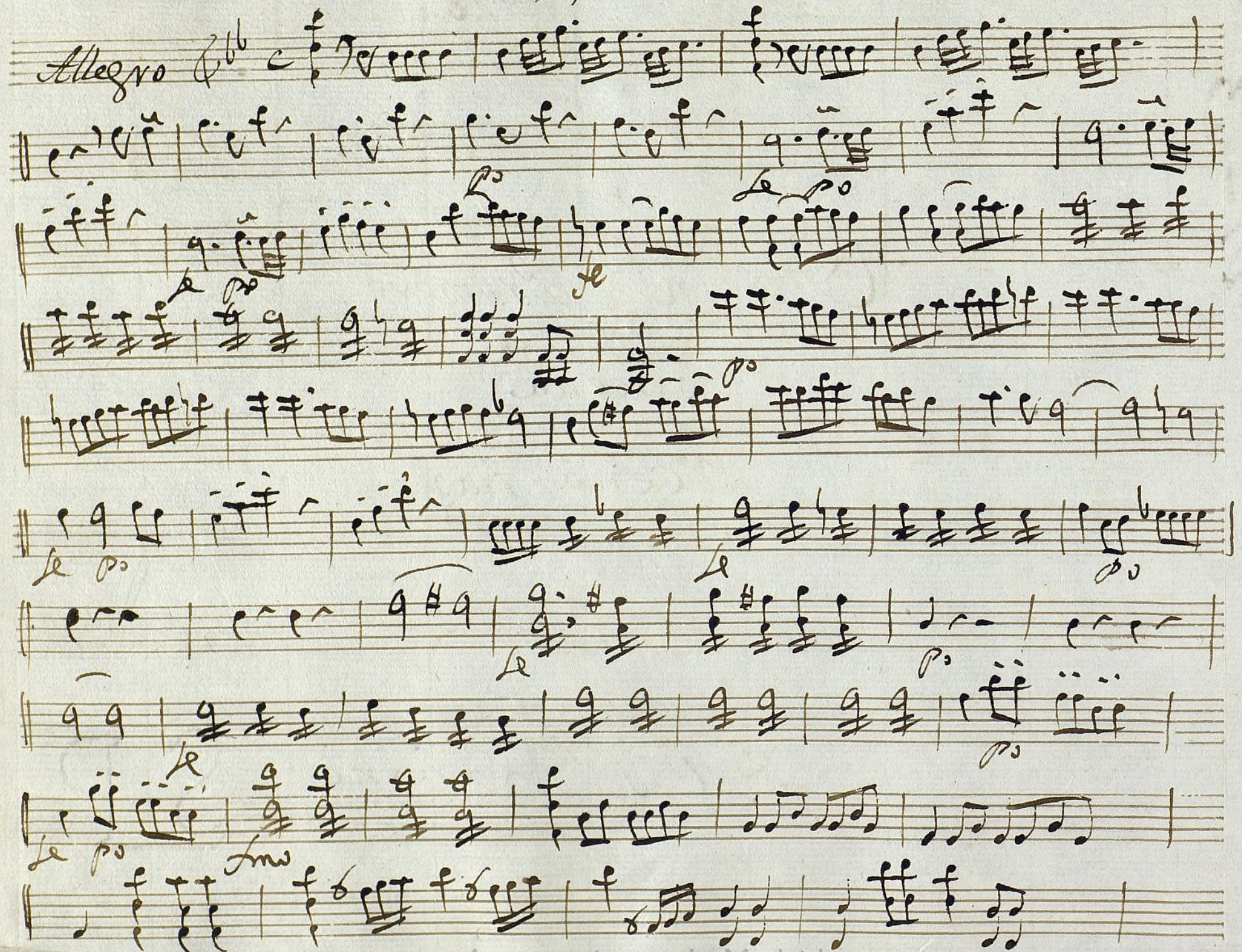

All.^o

Punteado

arco

Punteado

arco

Volte

Contra Imágenes funebres y obscuras

La en contra rei en mi alma, y en mi seno:

Allegro G major C

Desarman el furor dea quel Impio,
su espada Criminal le siega el Cuello

And. G major 3/4

Sobre el yerto Cada vez desu hijo
Ah! Rey de venturado! Ah! Padre tierno!

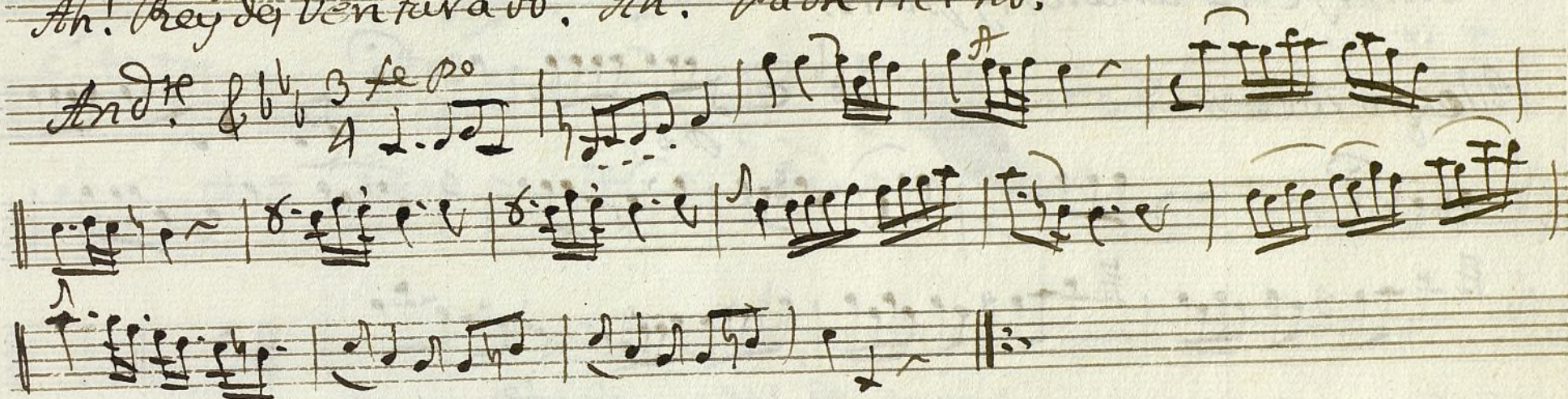

Lavar de pie mi manos en tu sangre
y a te sería mi único Con suelo:

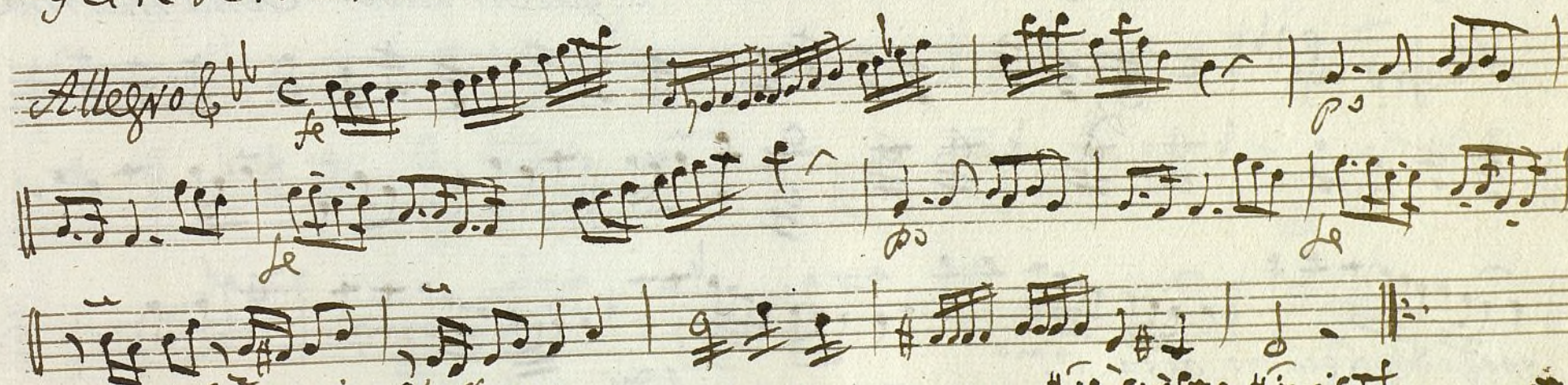

Pues su lavio le inspira el Numen
y le anima el cielo: All.^o

Salga indemne del averno obscuro
al elio feliz ameno, y puro;

Allegro Moderado

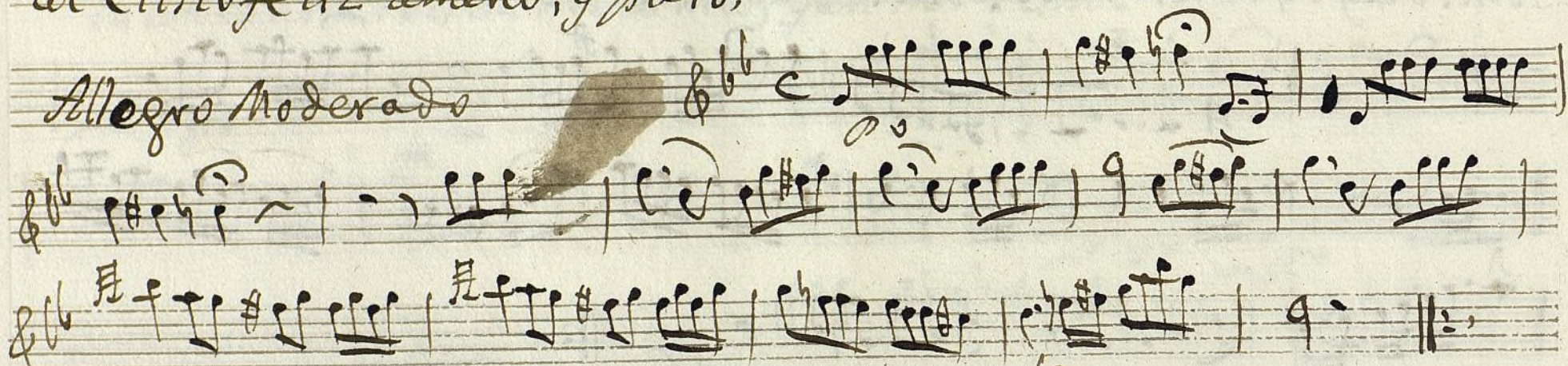

En mendar mi destino, poco impiden A quien confiaré mi fatal suerte.
Lexo ni edo laay ahi no vesuelte; A quien rudo? Amú misma.

Allegro

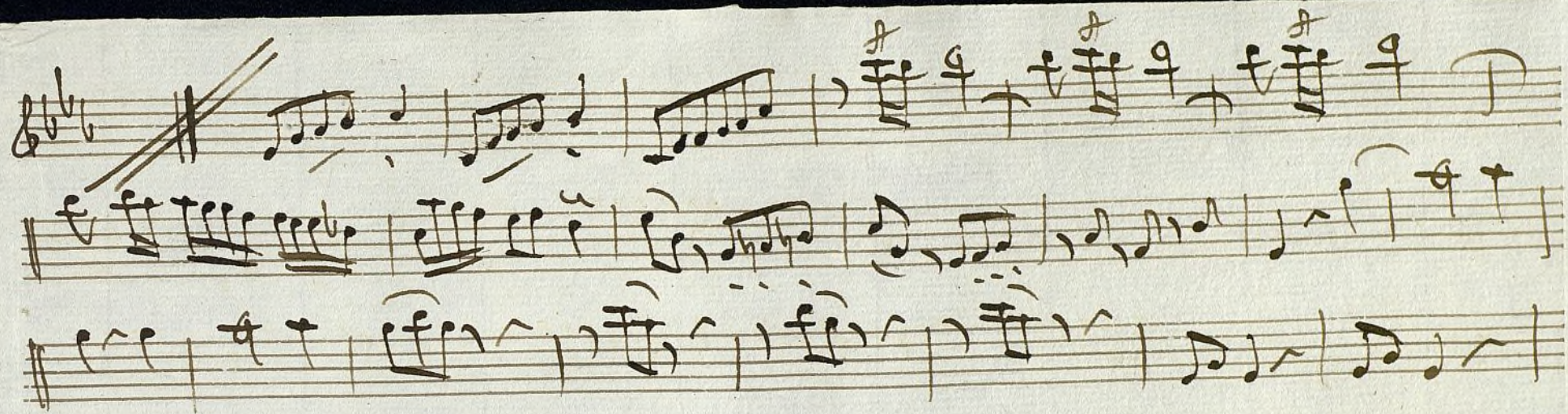

*Se levante ala Señal; a ta que diga: del terror
de la Rabia, y del des pecho:*

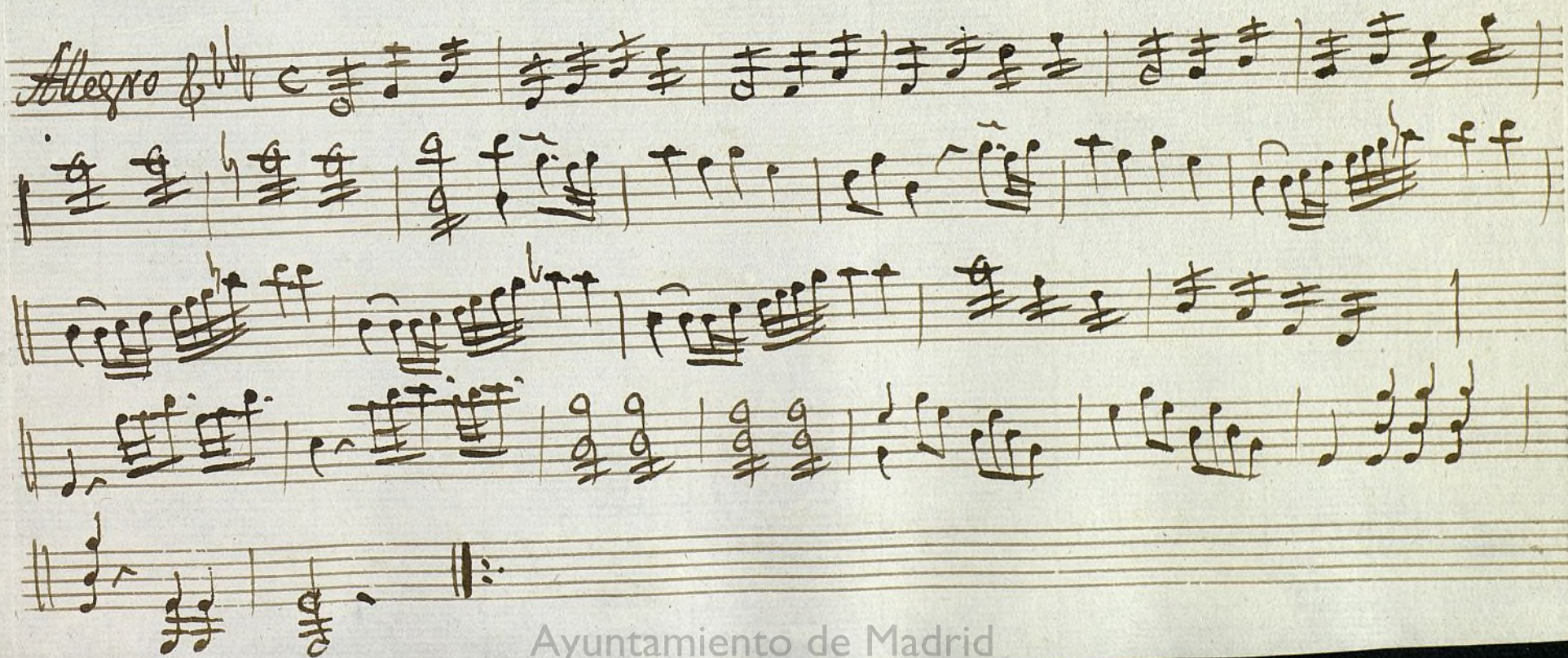

III

Violin Primero

Policena

Scena tragica

Del s^{or} Laserna.

Ayuntamiento de Madrid

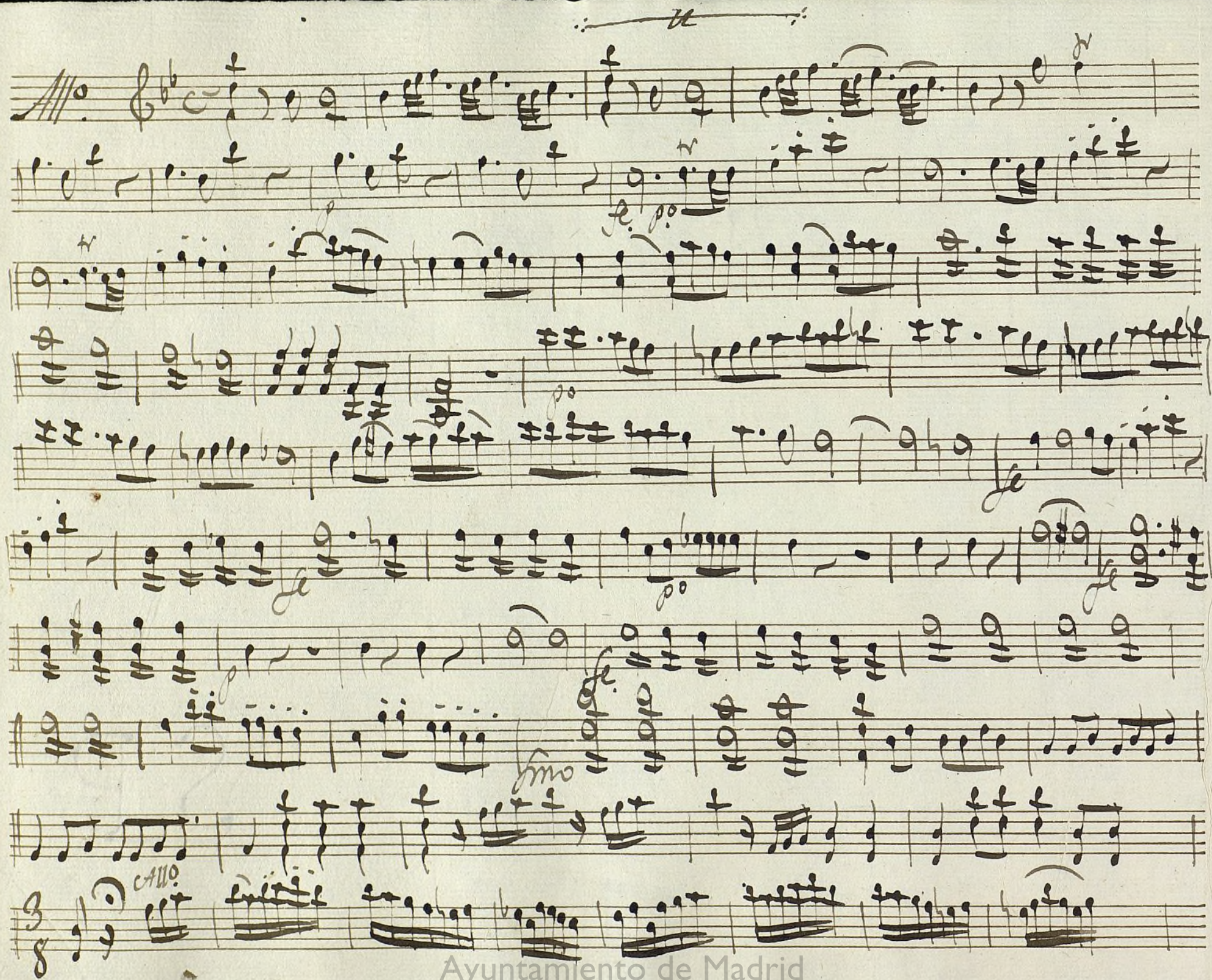

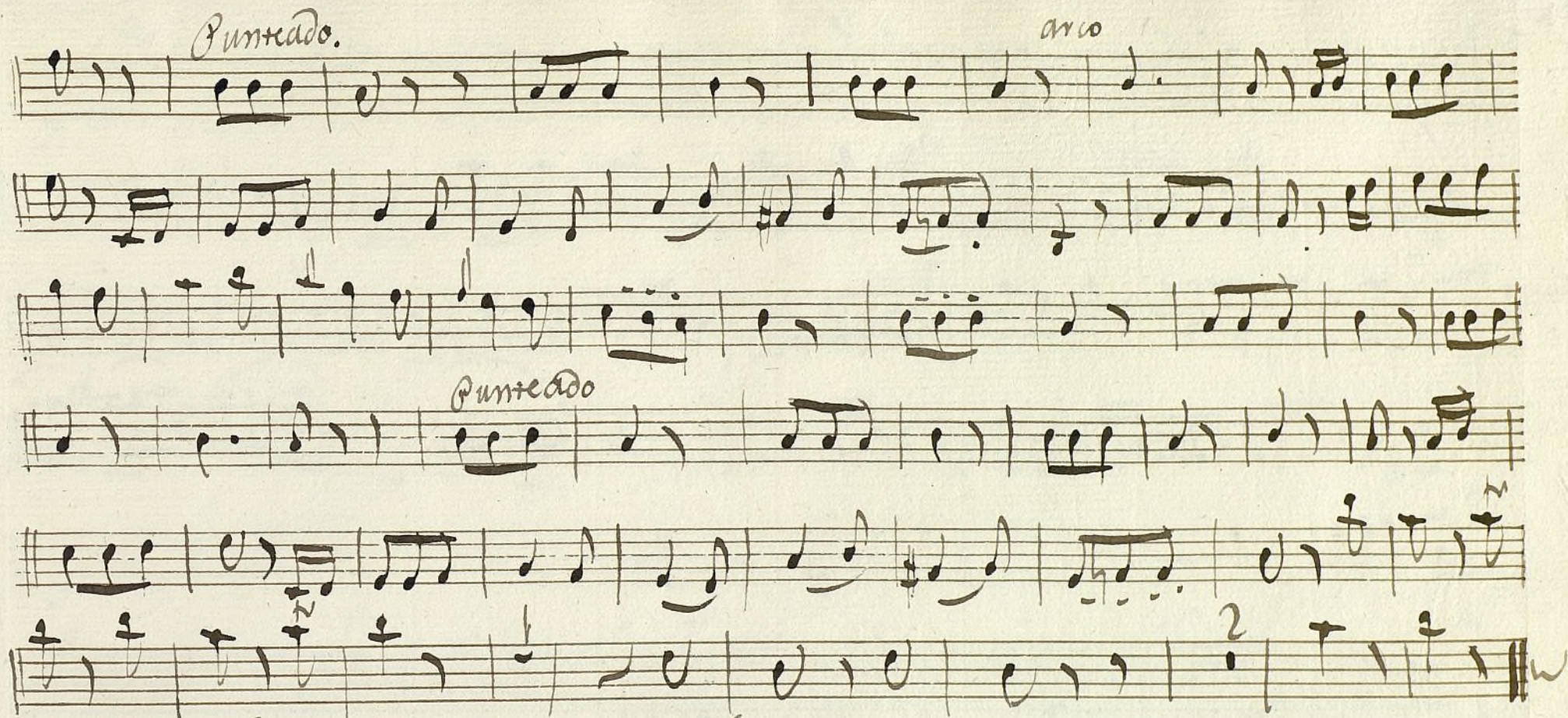

Contra Ymagenes funebres y obscuras

va en contrareis in mia alma y en, misero:

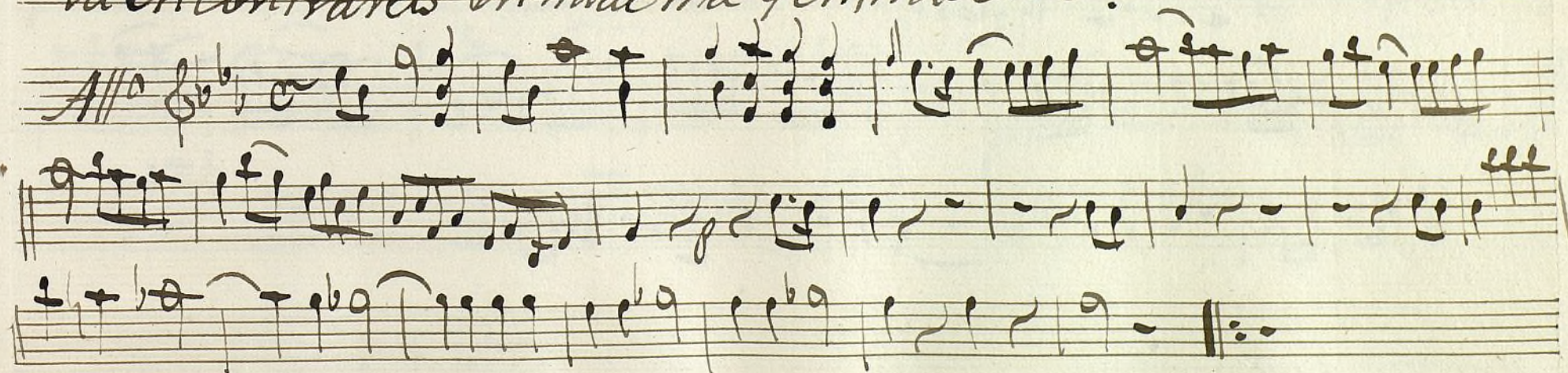

desarman el furor. dea quel Impio.
Luespada Criminal le rega el Cuello:

Andante, $\text{G}\flat$ 3/4

Sobre el Yerto Cadaver desu hijo

Ah! Rey desventurado! Ah! Padre tierno!

And.^{te} $\text{G}\flat$ 3/4

Lábar des pues mis manos en su Sangre
y este sería mi único Consuelo;

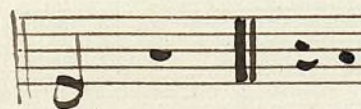
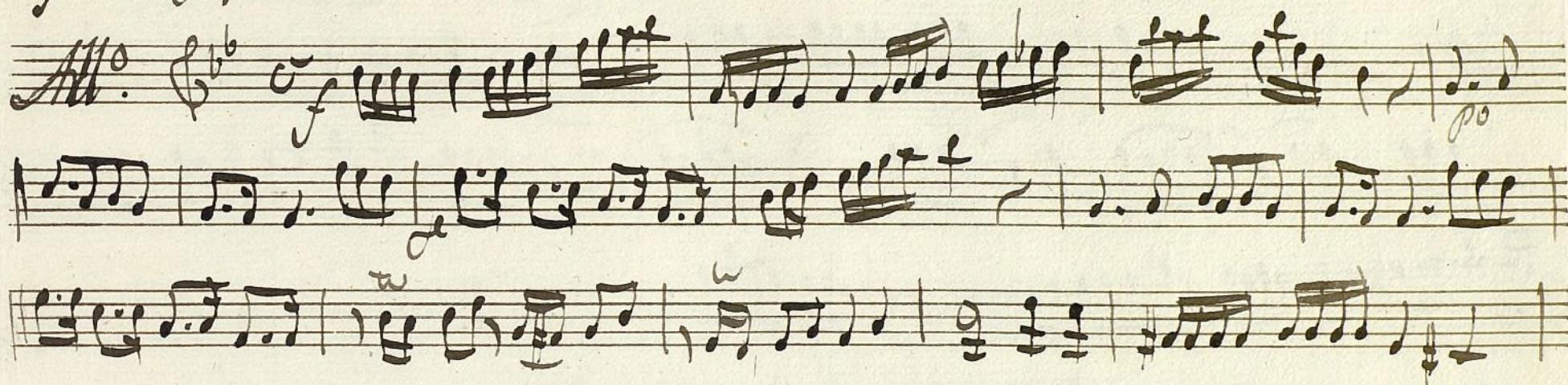

Pues Salavio le inspira el Numen y le anima el Dido.

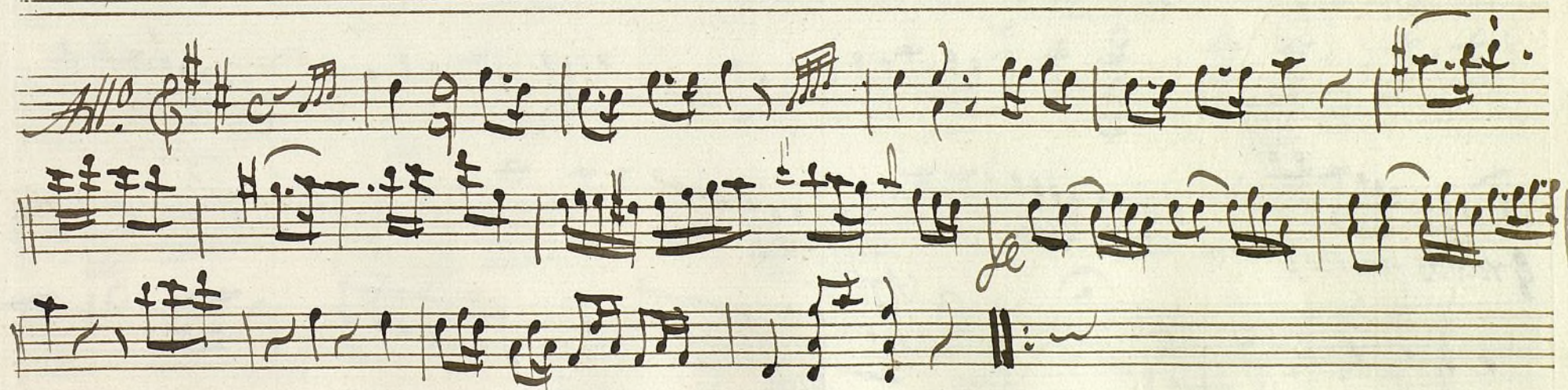

Salga indemne del abismo obscuro.
Al Elísio feliz ameno, y puro:

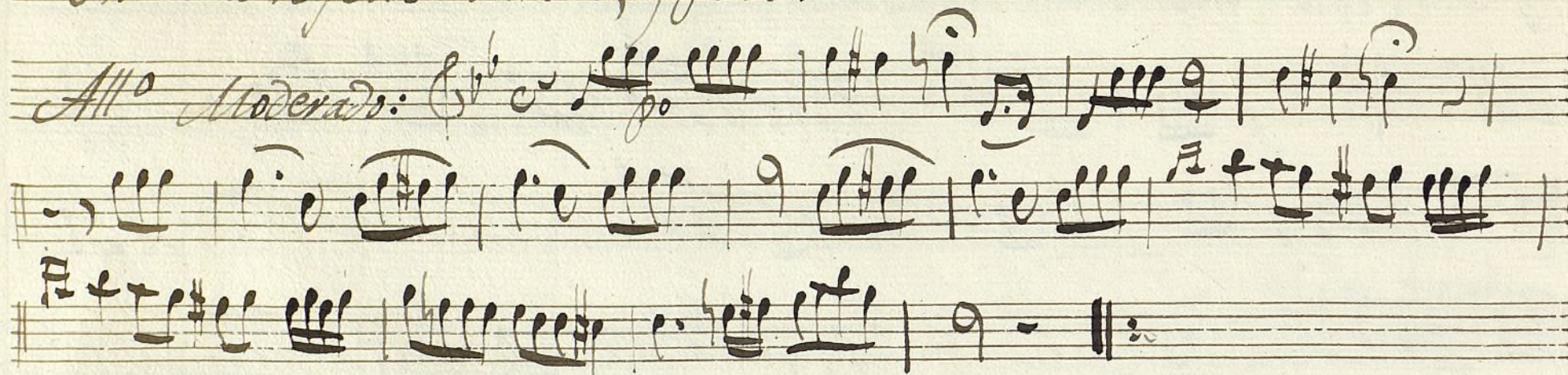

A quien confiaré mi fatal Suerte!
a quien dudo! a mi misma:

*Se repite a la señal: hasta que diga: del terror
de la rabia y del despecho:*

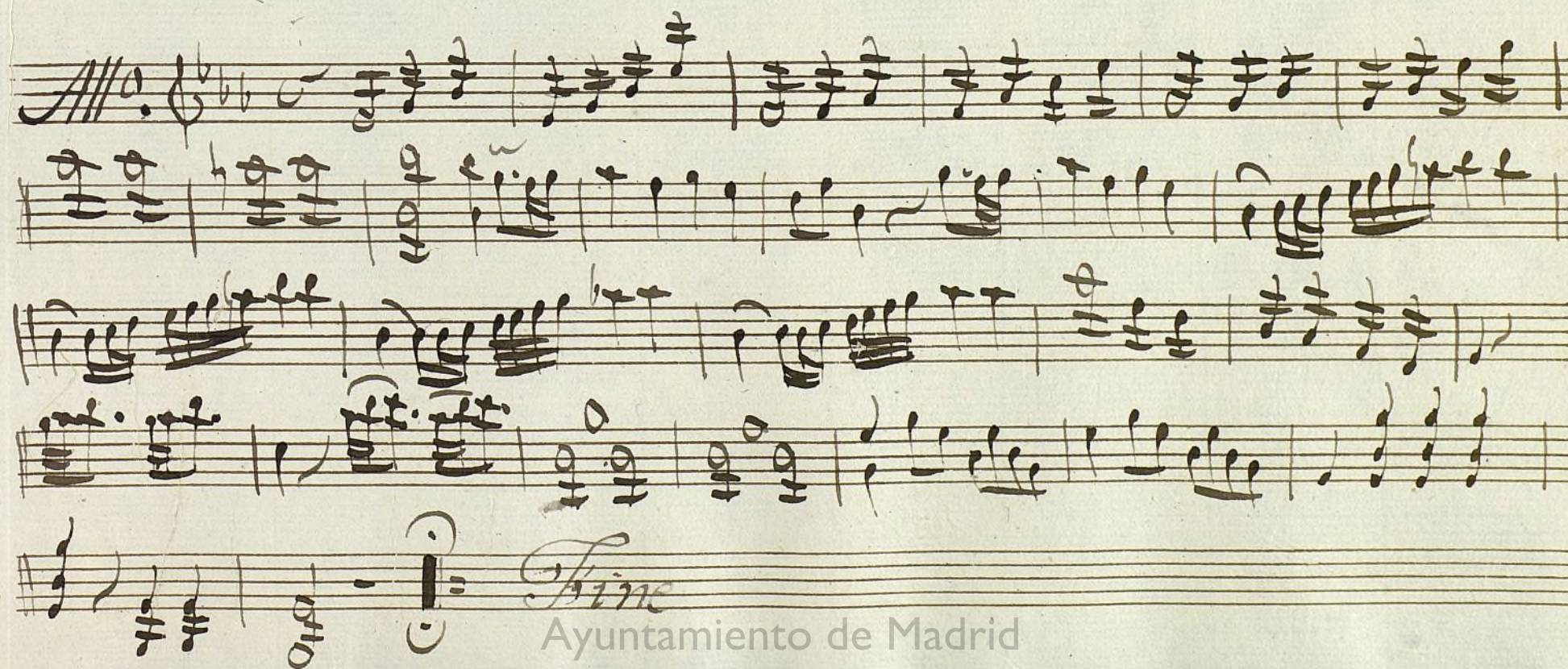

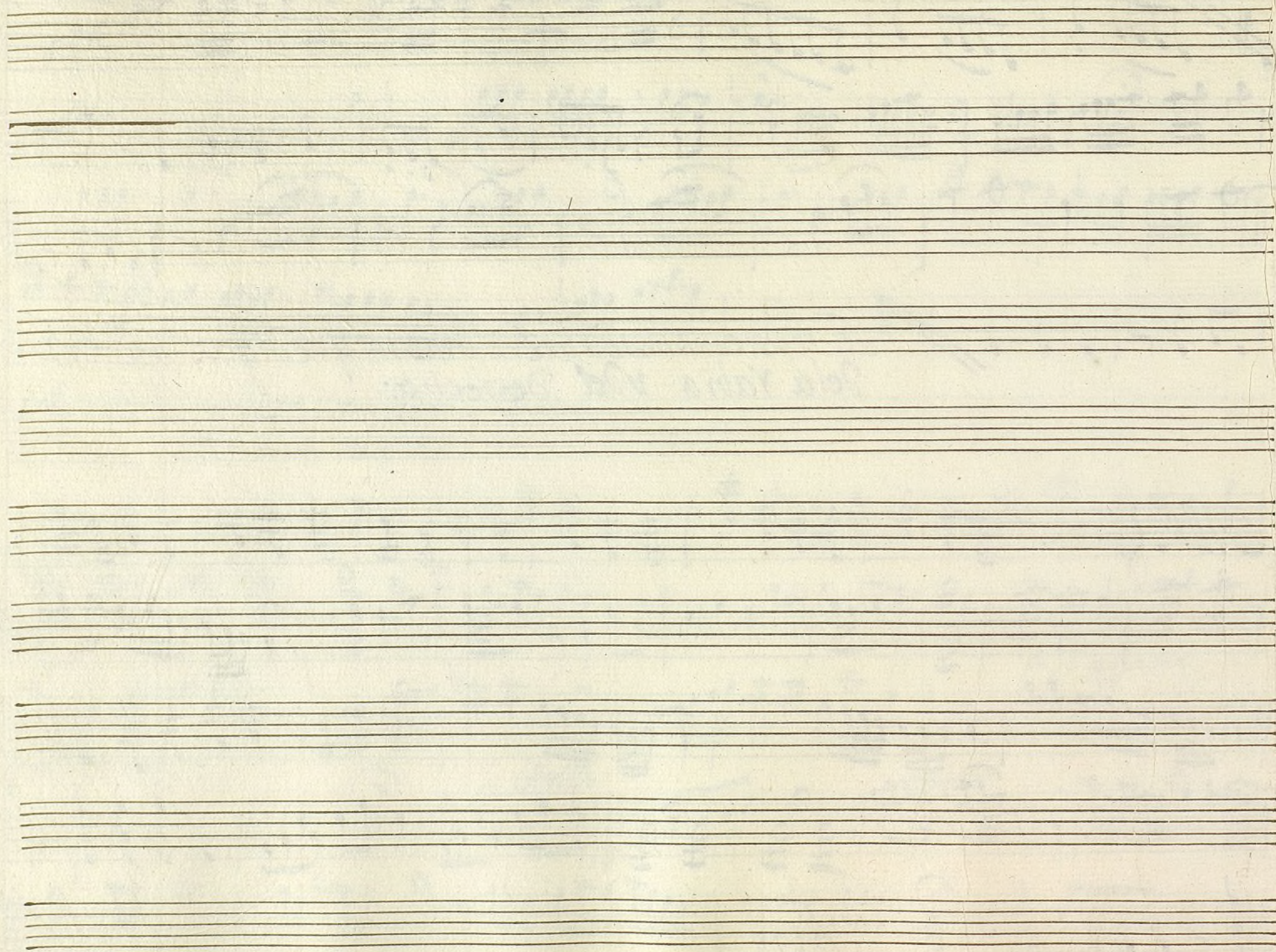

Ayuntamiento de Madrid

~~III~~

Violin Segundo

Pollicena

Scena tragica

del S^r Laberna

~~II~~

Dynamic markings include *fe* (forte) at the beginning of the first staff, *tw* (tutti) above the second staff, *po* (piano) below the second staff, and *Allo* above the eighth staff. The final staff is marked *Punt.* (Punteggiato).

Punte

arco

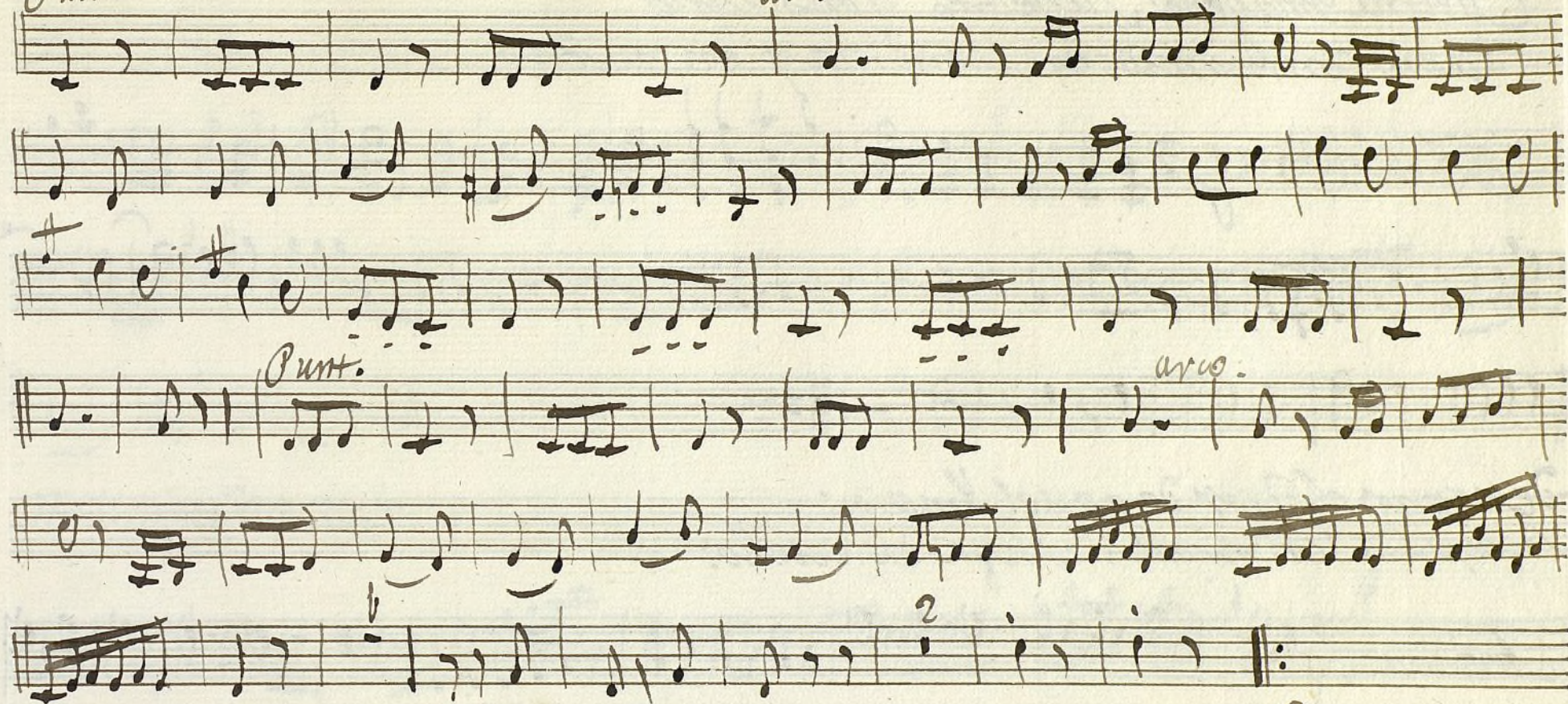

85

Contra Ymagenes, fúnebres y obscuras
la em contrareis en Mialma y en misero

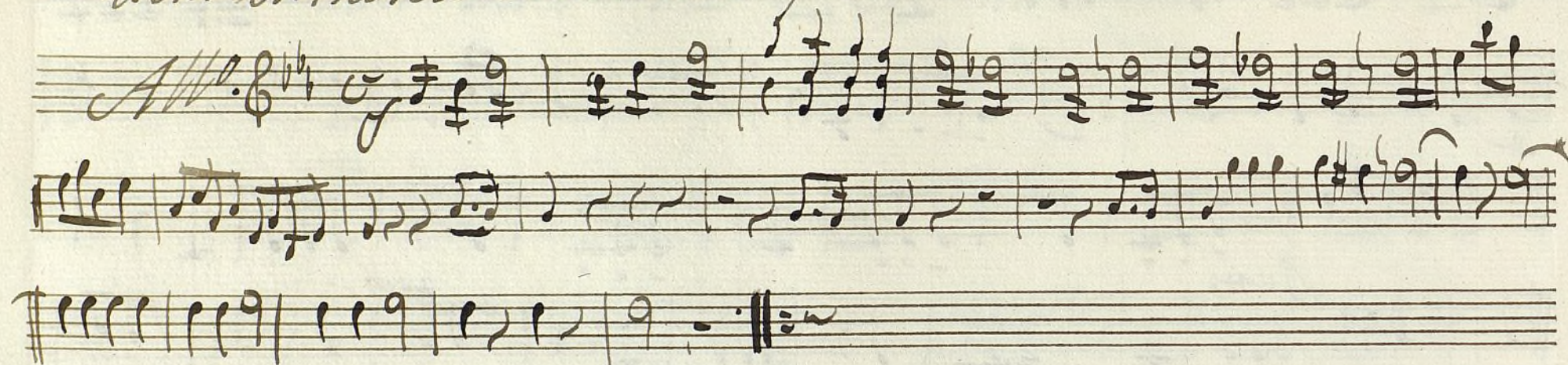

dejarman el furor de aquel Impio:
su espada criminal heriega el cuello:

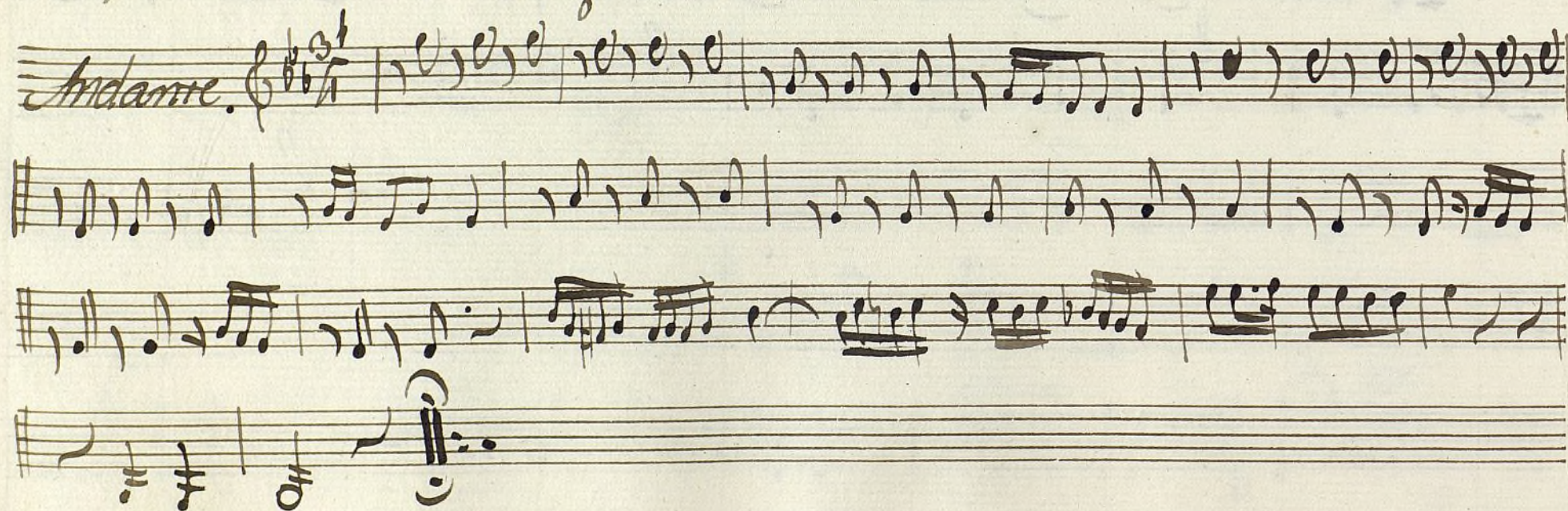

Al! Padre tierno

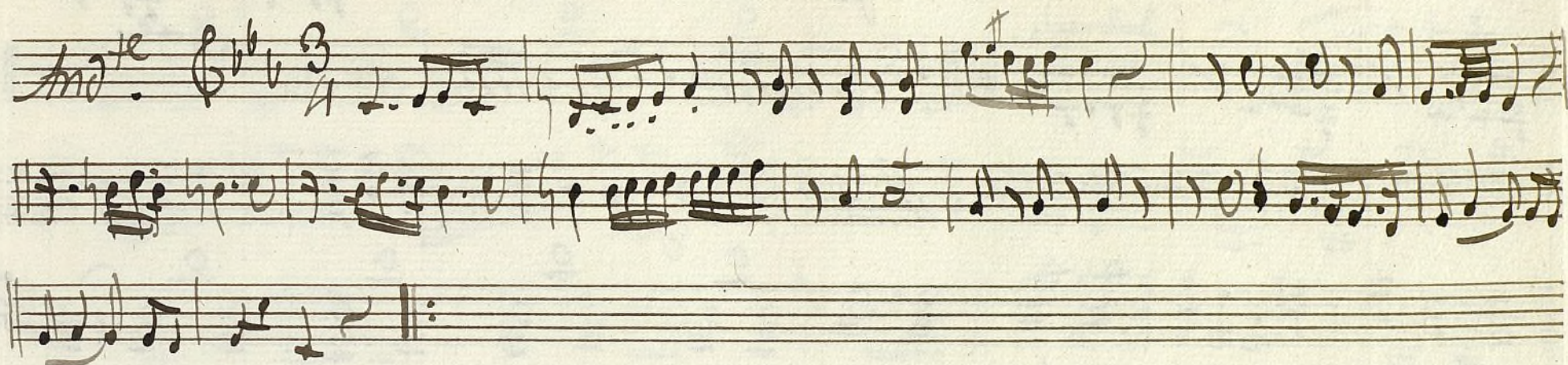

El unico Cornucopio.

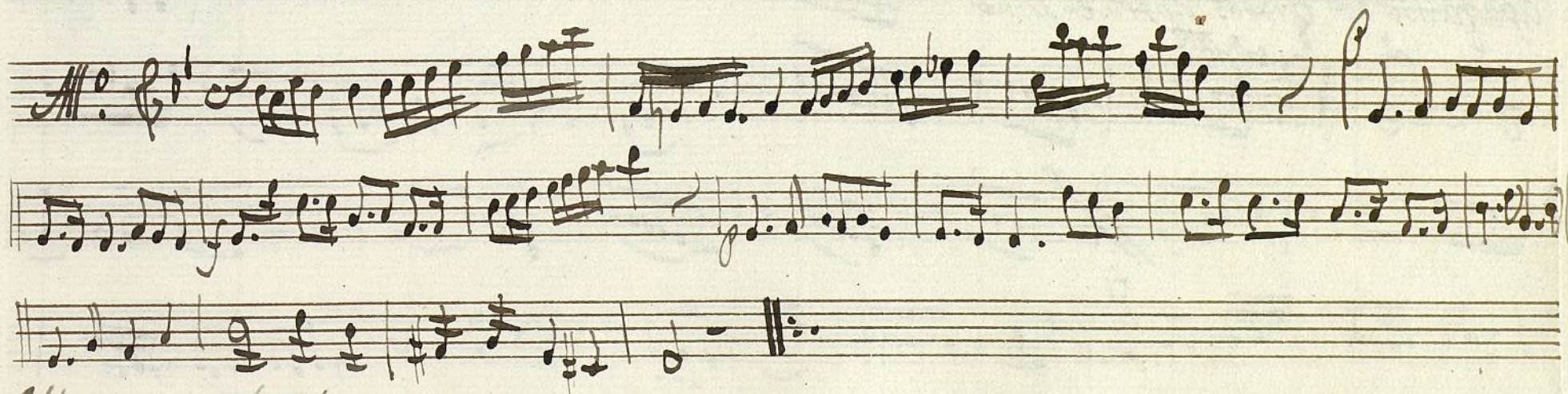

Y le anima el cielo

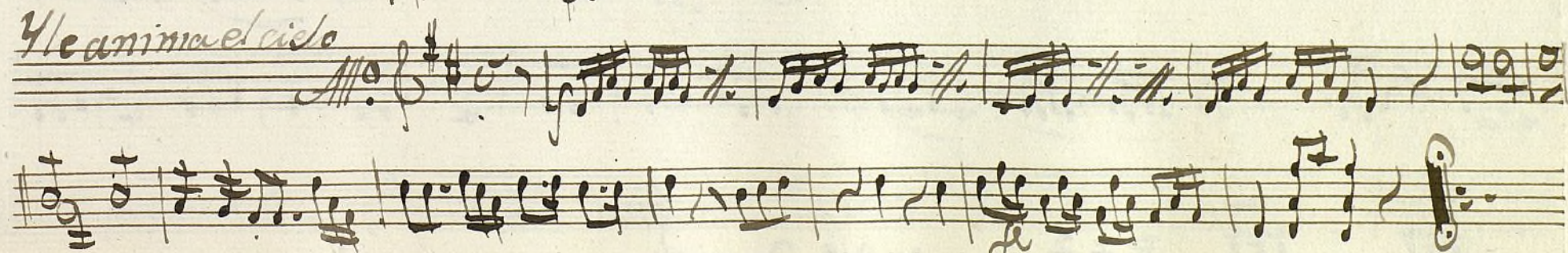

ameno, yowro. // *All^o moderato.*

a quien dudo? a mi misma; // *All^o*

apagando por grados hasta el alma

*Terrep^a a la señal hasta q^e diga del terror, de la rabia
y del despecho.*

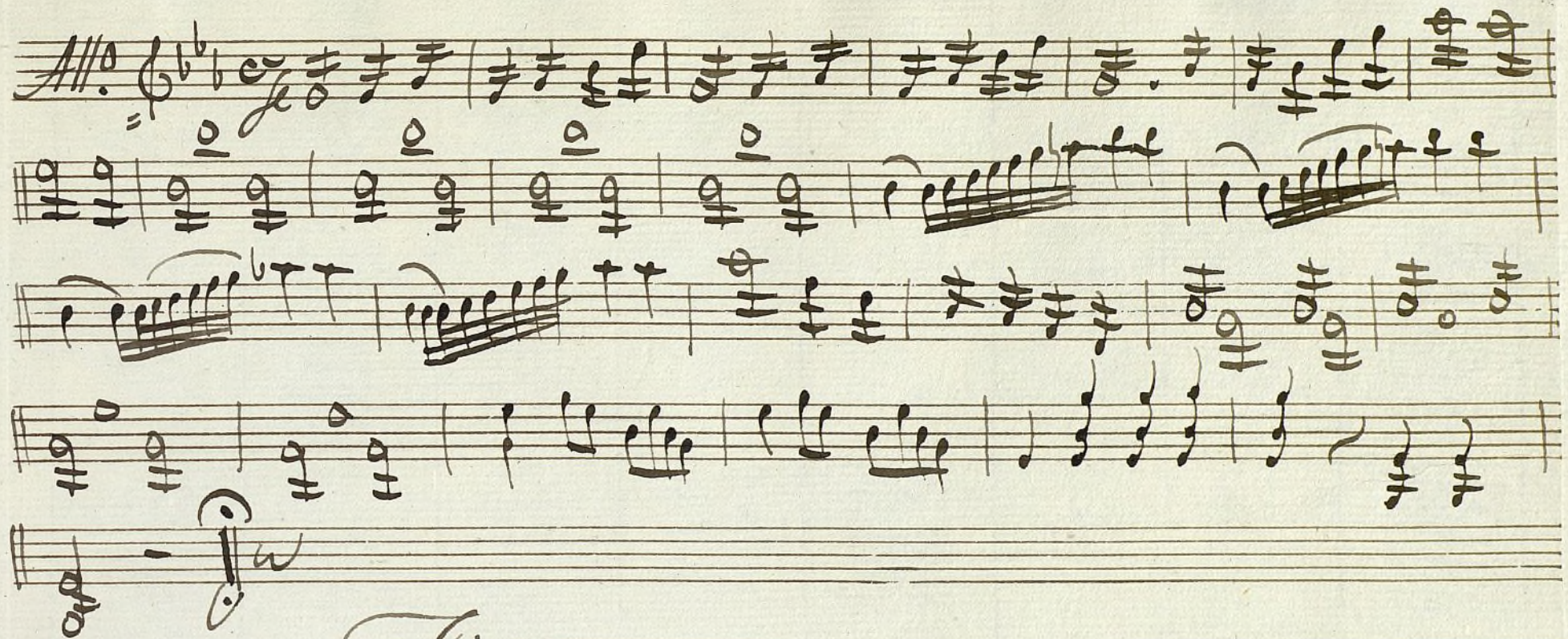

Fine.

Ayuntamiento de Madrid

Violin Segundo

Policena

Scena Tragica

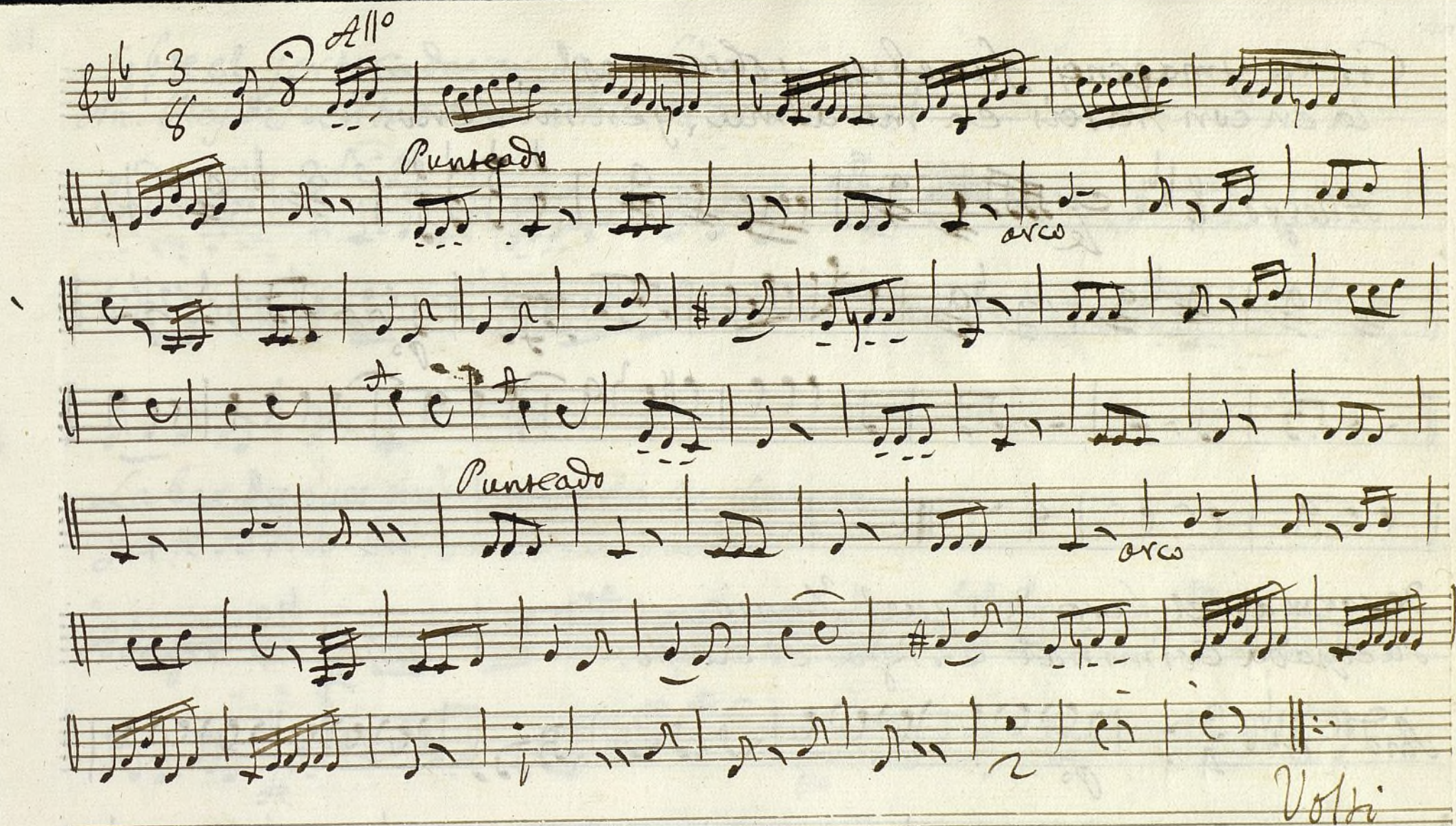

Contra ymagenes funebres, y obscuras,
la encontrareis en mi alma, y en mi seno;

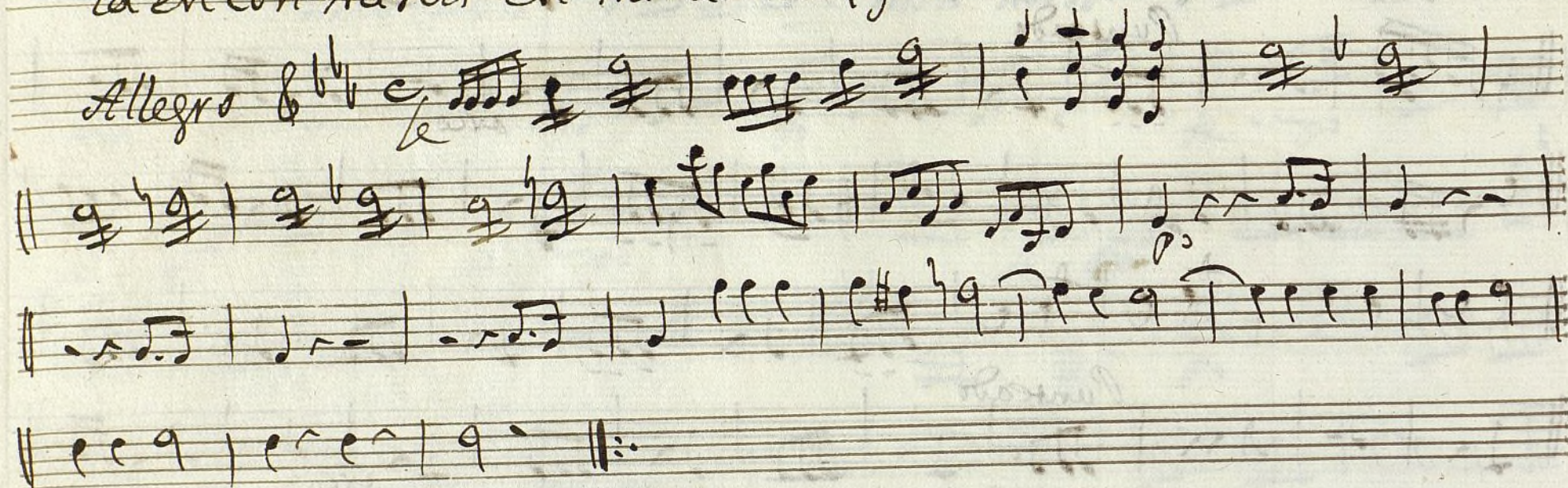

Desarman el furor de aquel Impio
su espada Criminal le siega el cuello;

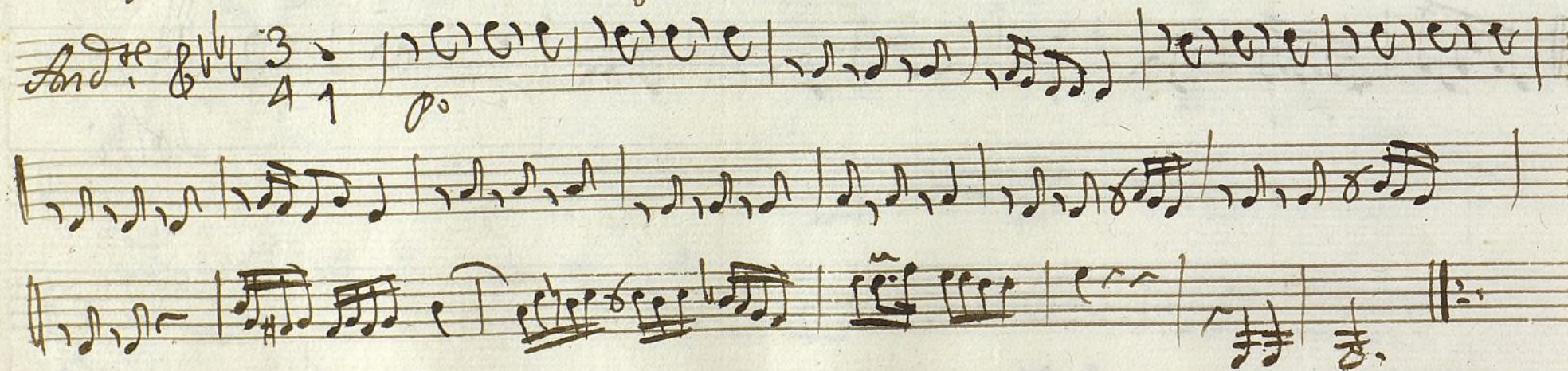

Sobre el yerto cadaver de su hijo;
Ah! Oey desventura do! Ah! Padre fierno!

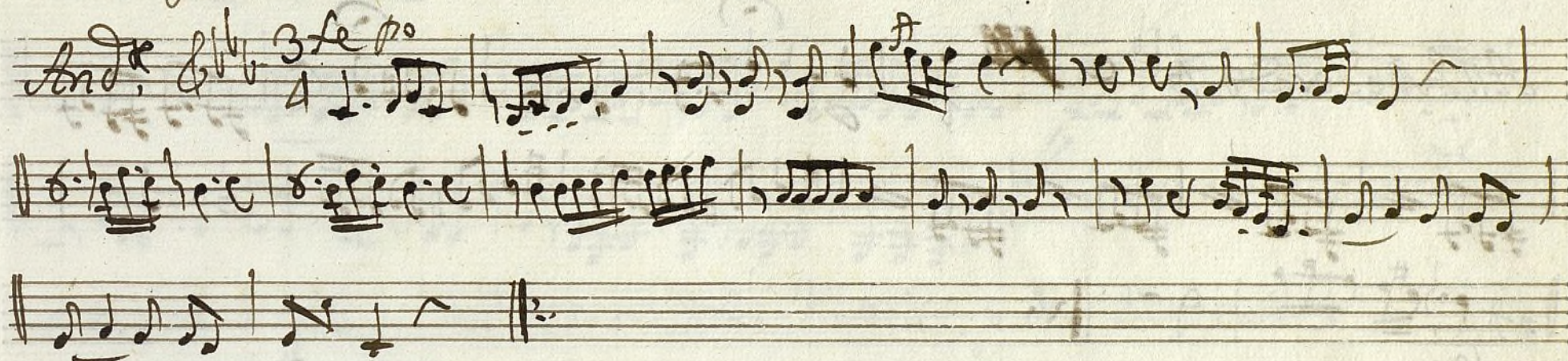

Lavar despues mis manos en su sangre
y te seria mi Unico Consuelo

Y leanime el Cielo

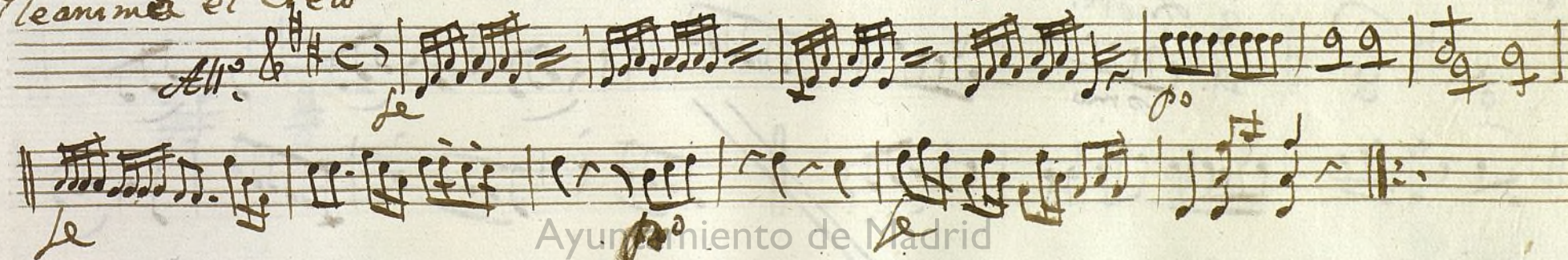

Salga indemne del abismo obscuro
al cielo feliz ameno, y puro;

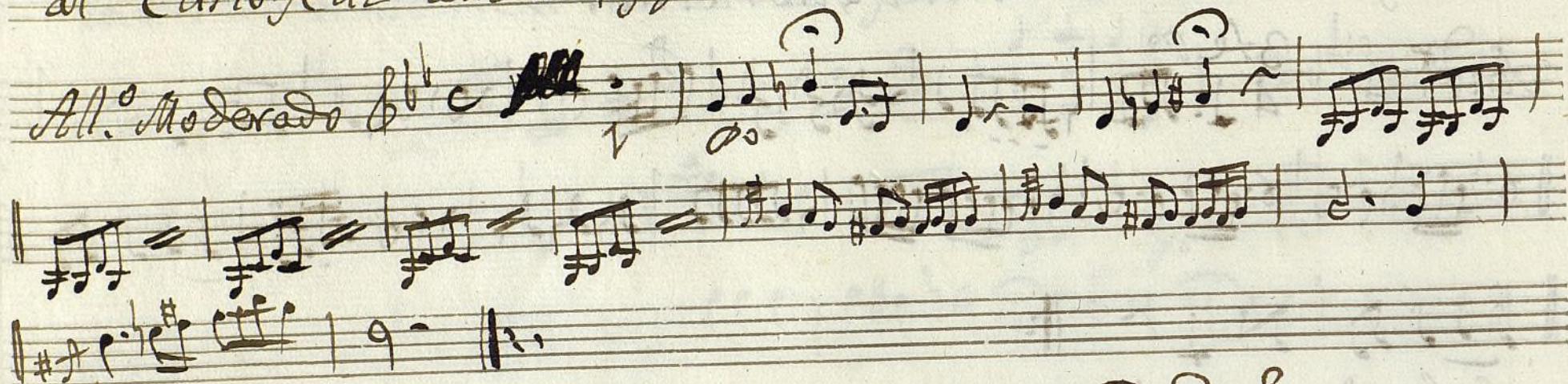

~~En men dar mi destino, poco importa
se me da un animo de vuelta:~~ *A quien du do?*
ami misma;

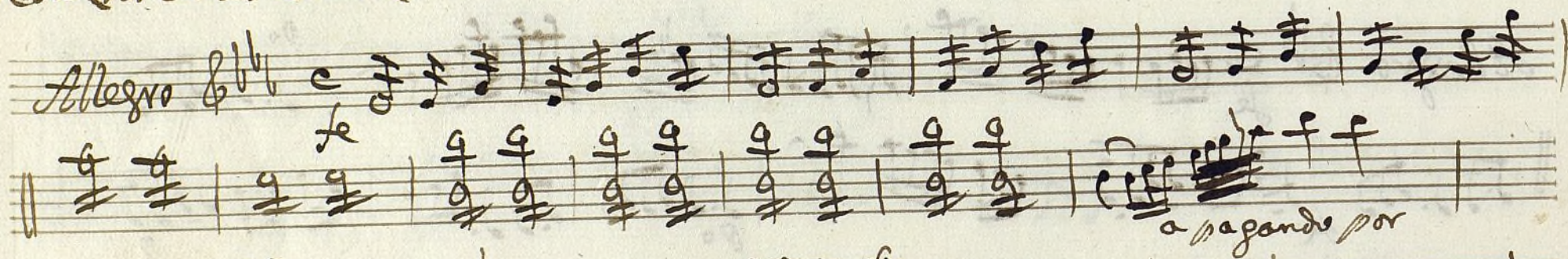

Se Repite a la señal
ata que diga: del terror de la Rabia, y del despecho:

Allegro

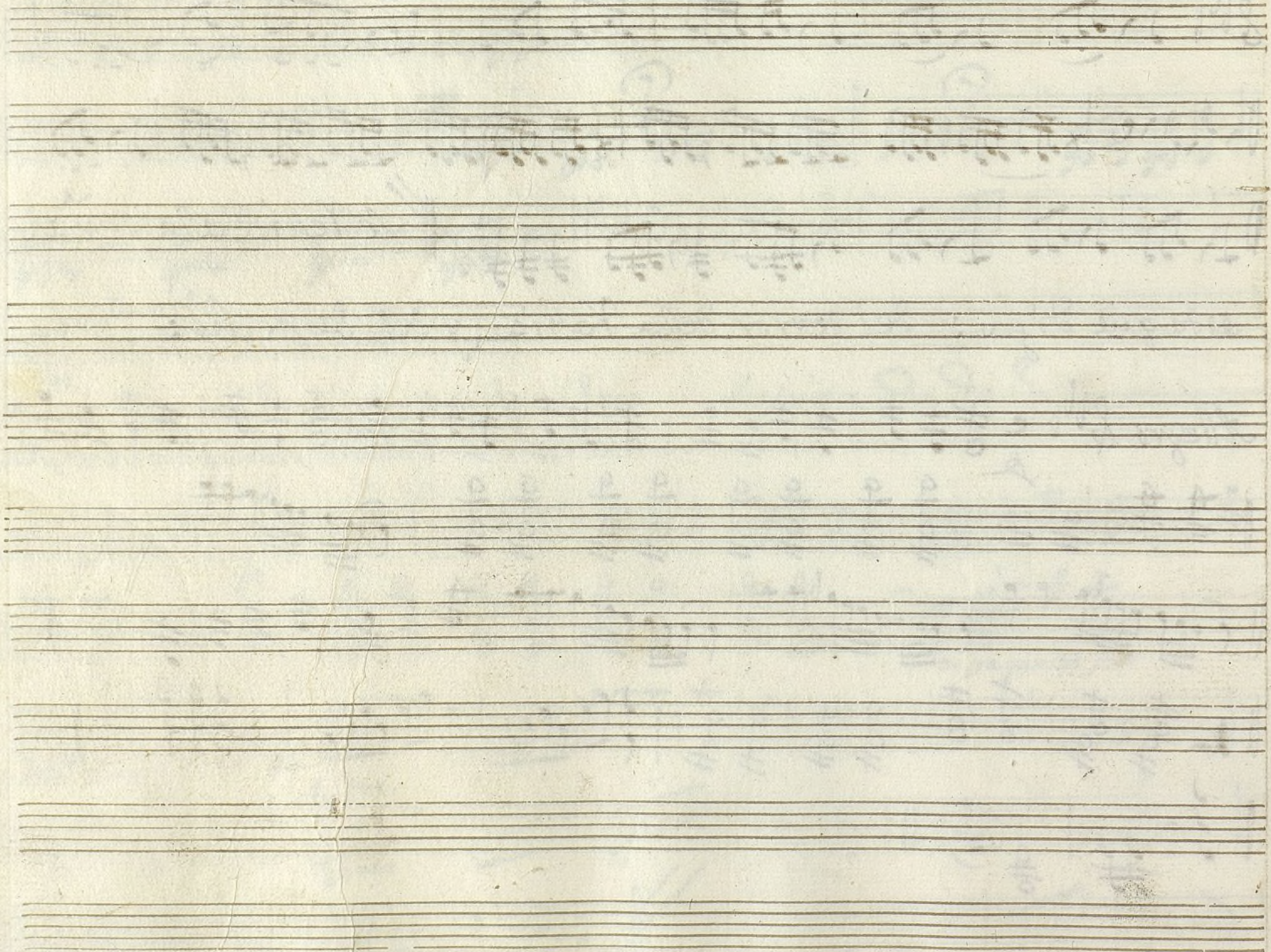

Ayuntamiento de Madrid

Oboe Primero

Policena

Scena Tragica

Allegro & bb c

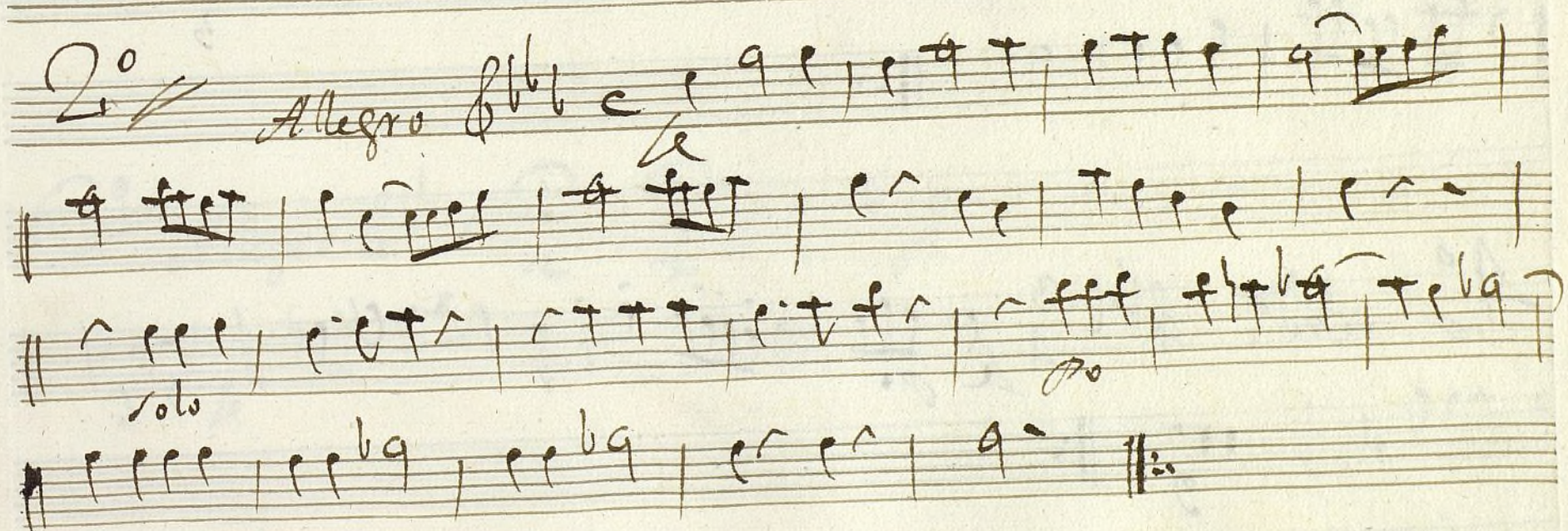
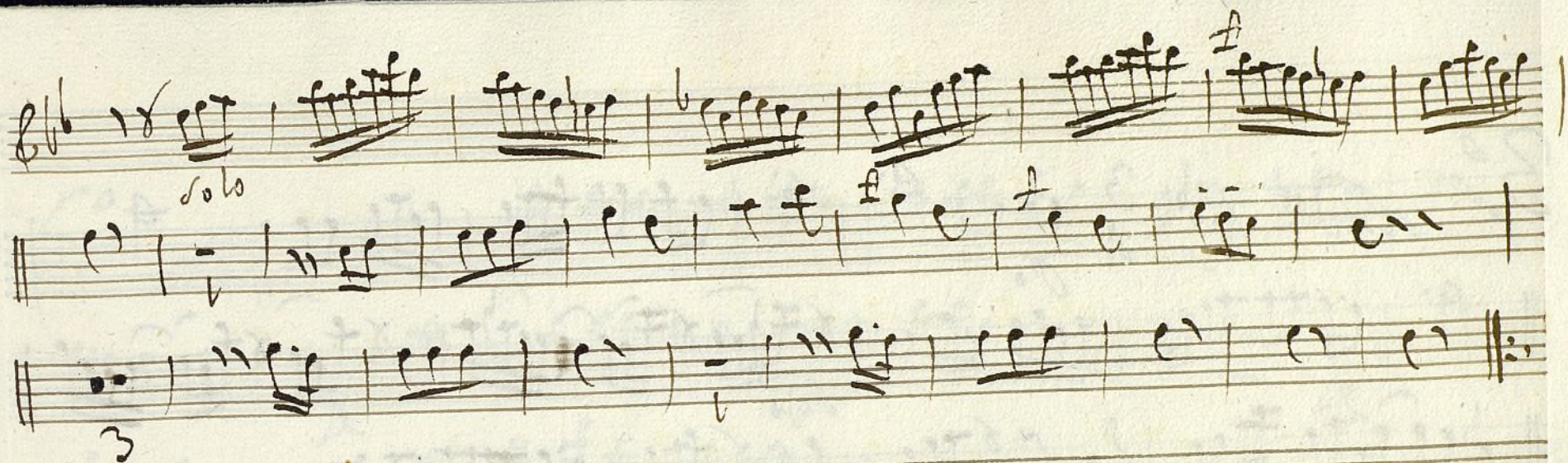

Allegro

3^o And.^{te} 3/4 4^o 4^o 4^o

4^o And.^{te} 3/4 4^o 4^o

5^o *Allegro* & $\flat\flat$ C

6^o *Allegro* & $\flat\flat$ C

~~0/0~~ *Allegro* & $\sharp\sharp$ C

7^o Allegro $\text{♩} \frac{6}{8}$ C

q- f | o | q- T | o | q- f | o |

h- o | q- f | T- q | q- f | T- q | q- f | q- f | q- f | q- f |

q- | $\text{♩} \frac{6}{8}$ ~~3~~ 4 fare ~~4~~

del terror, de la Vavia, del despecho;

final Allegro $\text{♩} \frac{6}{8}$ C

q- f | o | q- T | o | q- f | o | h- o |

h- o | q- f | T- q | q- f | T- q | q- f | q- f | q- f | q- f |

q- | o | o | q- f | q- f | o | o | q- f | q- f |

q- f | q- f | q- f | q- f | q- f | q- f | q- f | q- f |

Ayuntamiento de Madrid

Ayuntamiento de Madrid

—+—
Oboe Segundo

Policena

Scena Tragica;

//

Allegro F^{\flat} C

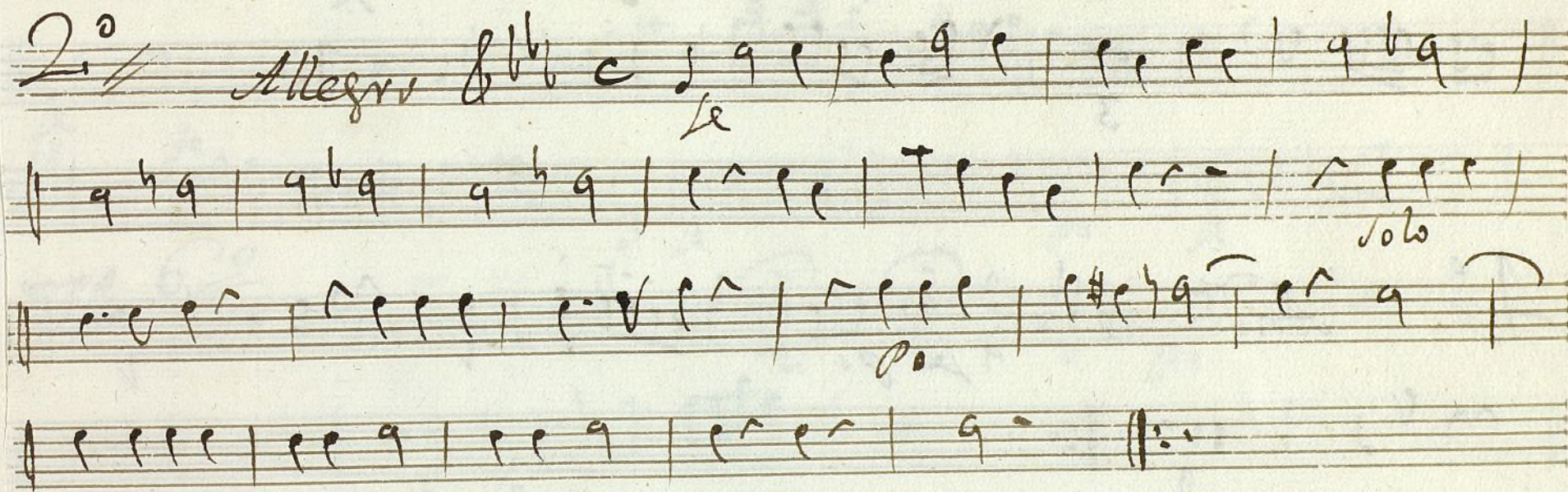

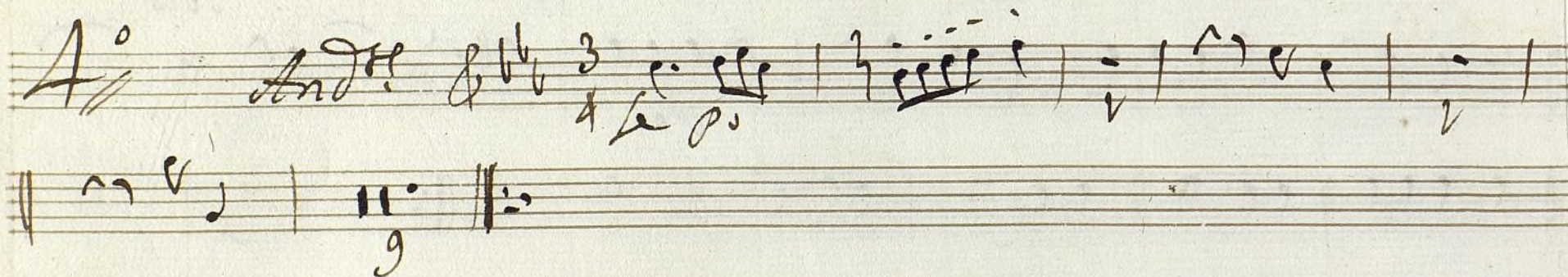
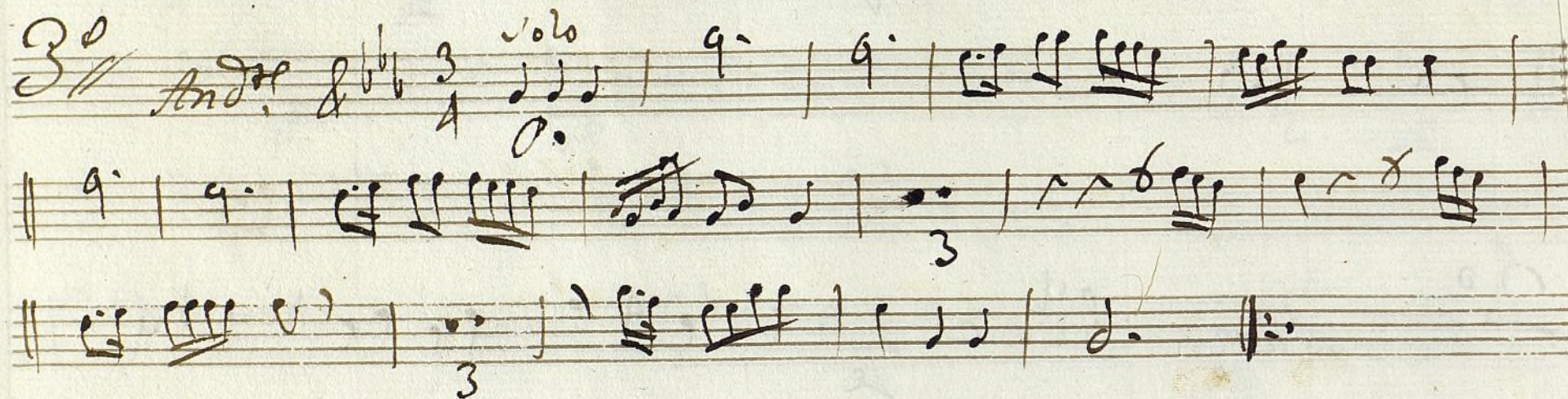

Ayuntamiento de Madrid

+

Trompa Primera

Policena

Scena tragica;

//

Allegro *Alato*

16 *solo* 32 *solo*

17 *Andte*

3011

Angie *3 solo*

No 4º Facet //

No 5º // Alla Citi

le 2 le 2

|| versos y figu

20. 

$\sqrt{6011}$ та сета

No 70 //

Alto $\text{C}:\flat\flat$ 

A single staff of handwritten musical notation. The notation includes various note values such as minims, crotchets, and quavers, along with rests and bar lines. The ink is dark brown on aged paper.

Final.

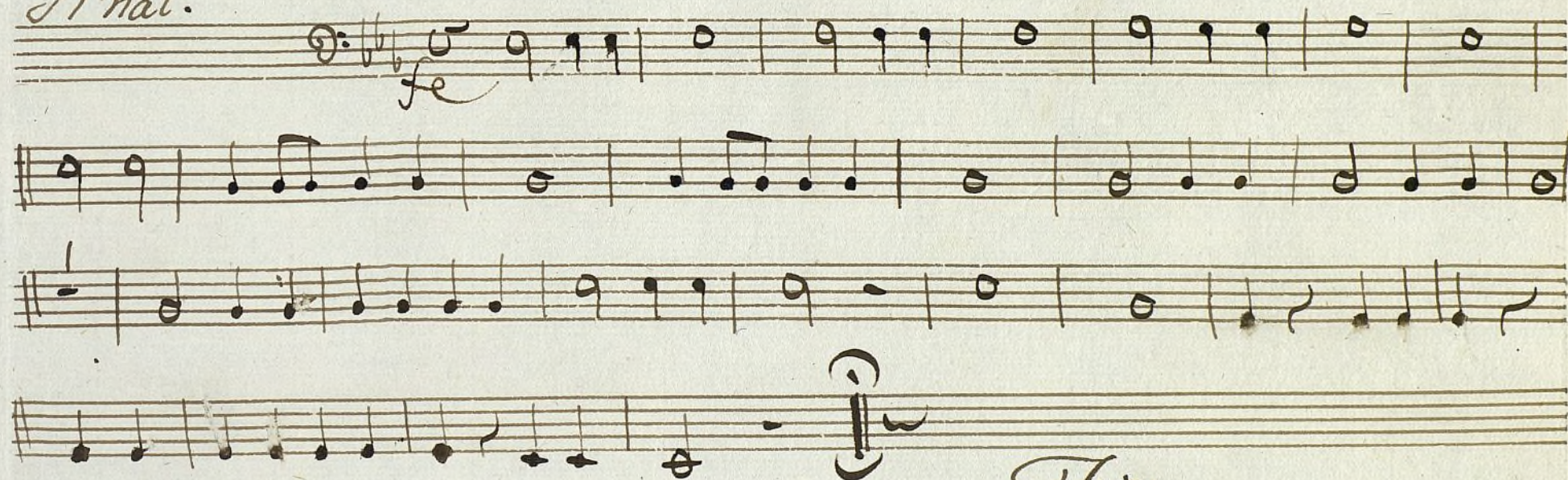

Fin.

Ayuntamiento de Madrid

†
Trompa Segunda

Policena

Scena tragica;

//

So 20 //

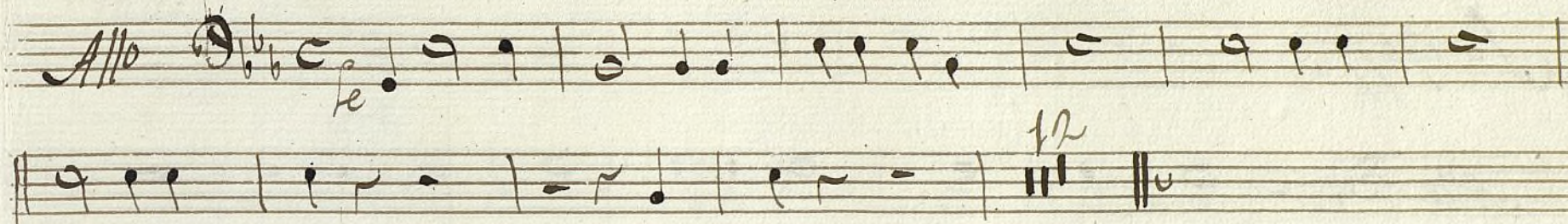

No 30 //

W^oA facet //

Nº 60 // *tacet* //

Nº 70 //

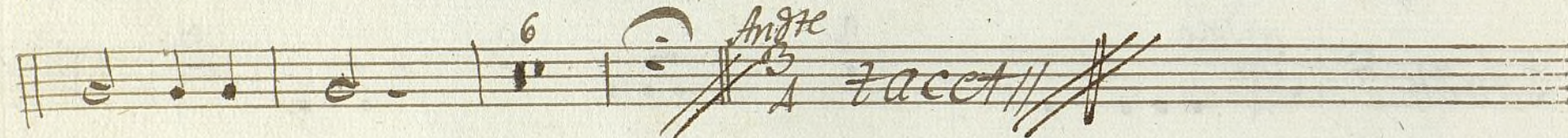

Final

Dif. b

le

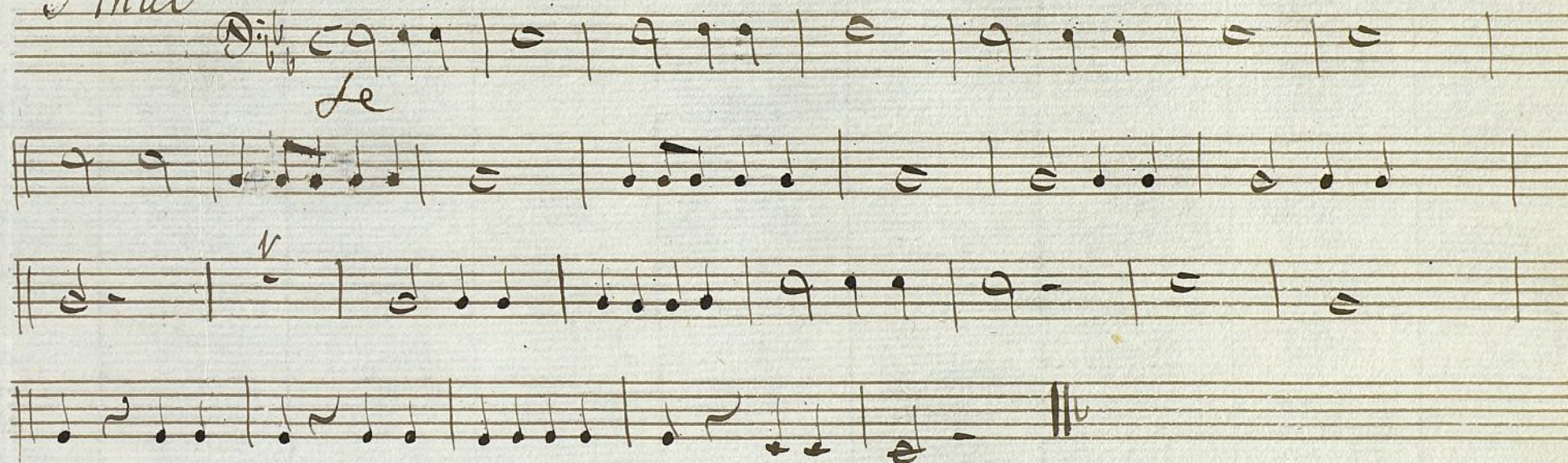

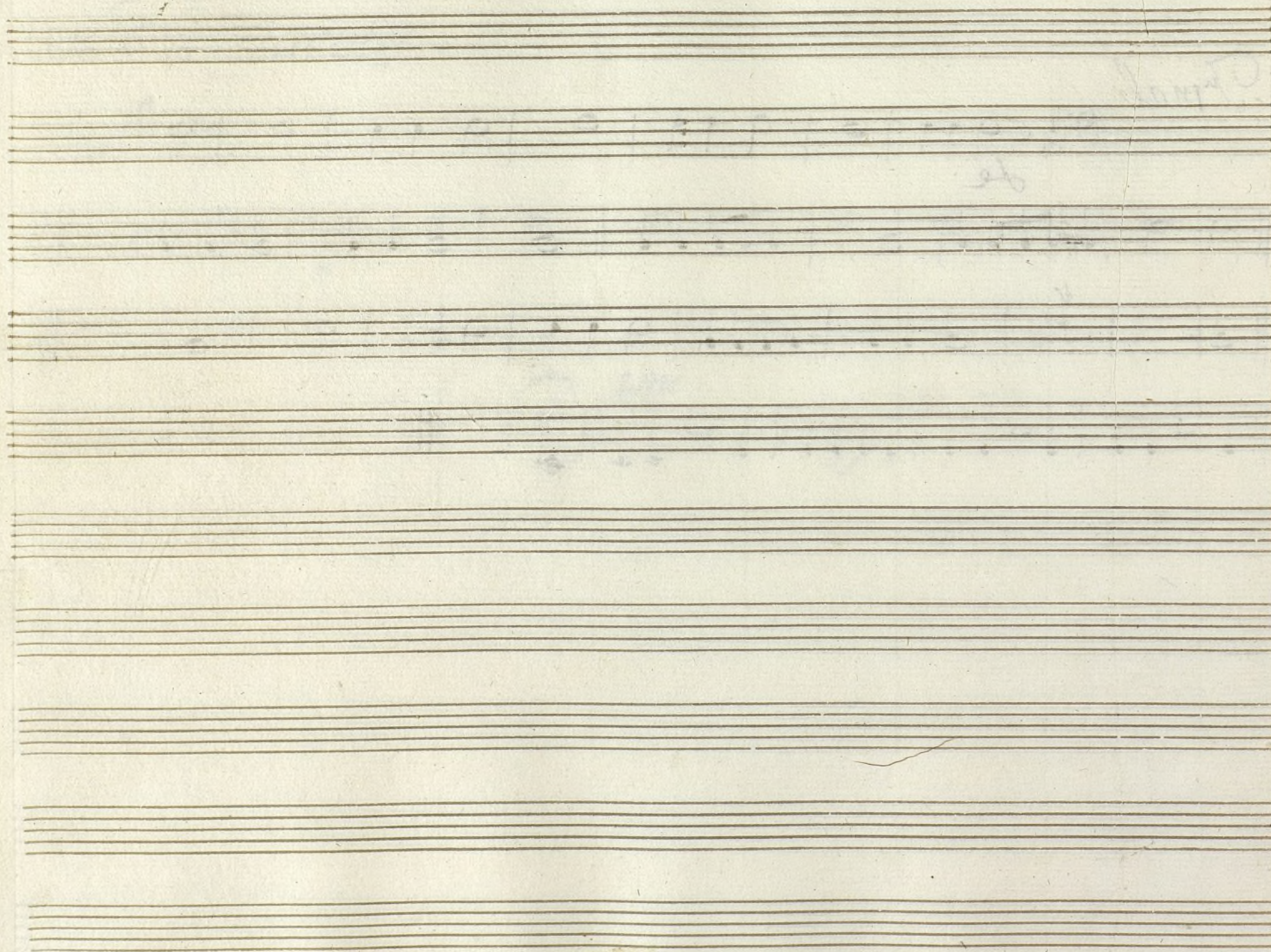

+

Fagot Primero

Policena

Scena tragica;

Key markings and annotations include:

- All.^o* (Allegro) at the beginning.
- fe* (forte) in the first staff.
- 2*, *1*, *2*, *10*, *3* (fingerings or measures) in the second staff.
- 2*, *fe*, *tenu* (piano) in the fourth staff.
- fmo* (finito) in the fifth staff.
- 24. Solo.* in the seventh staff.
- Solo* in the eighth staff.
- 23* in the eighth staff.
- 2* in the ninth staff.
- po* (piano) in the ninth staff.

Nº 2º
Allº

3º
Andº
11 solo

4º
Andº
fe po

Voltri.

No 50 //

Alto C. V. C.  2

 2

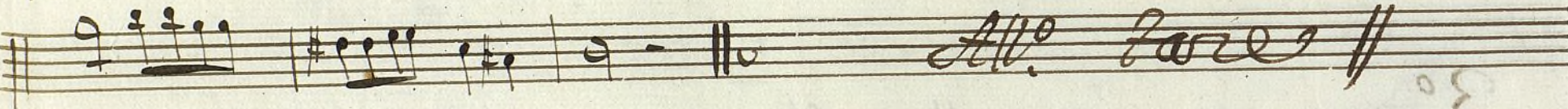
 2

Alto tacet //

No 60 tacet //

~~Handwritten text~~

No 70 //

Alto C. V. C. 

 6

Angels 3/4 tacet

Final

All.

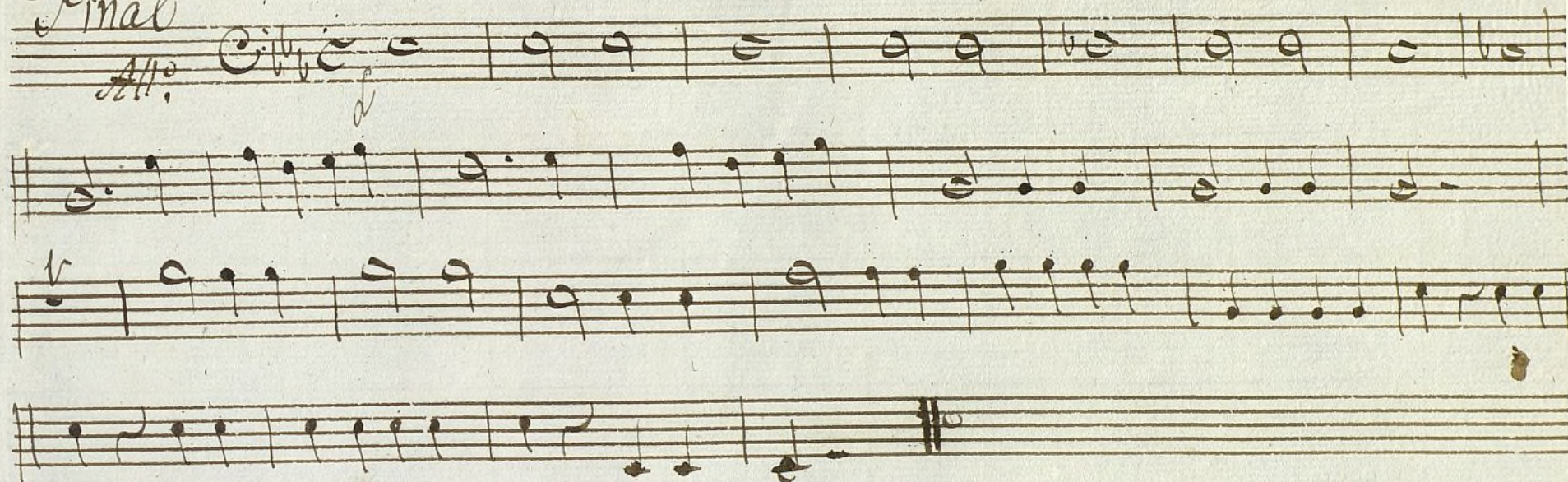

Ayuntamiento de Madrid

+

Fagot Segundo

Policena

Scena tragica;

//

Key markings and annotations include:

- All^o* (Allegro) at the beginning.
- fe* (forte) dynamic markings.
- Rehearsal or measure numbers: 2, 1, 2, 10, 3, 2, 24, 31.
- temu* (tempo) marking.
- pp.* (pianissimo) marking.
- fmo* (finito) marking.
- Solo* marking.
- And.^{te}* (Andante) marking.

2^o *Andte*

3^o *Andte*

4^o *Andte*

Volti.

No 50

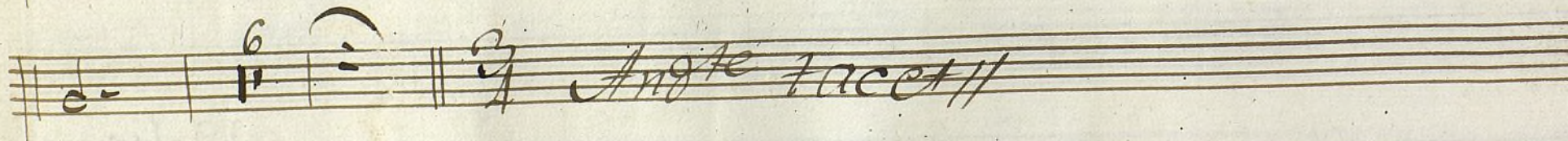
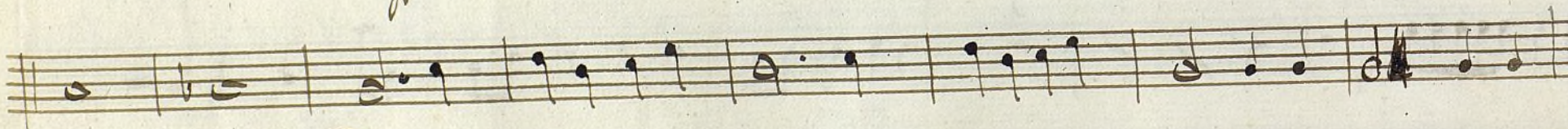
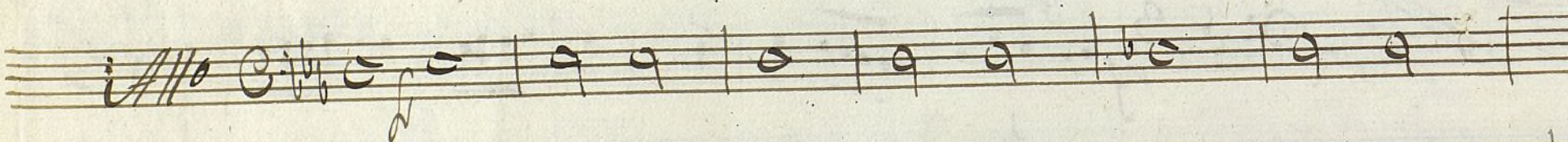
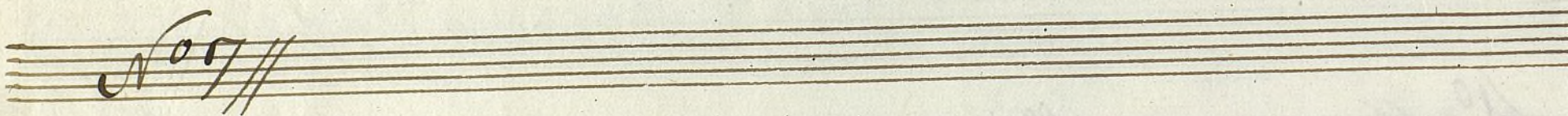
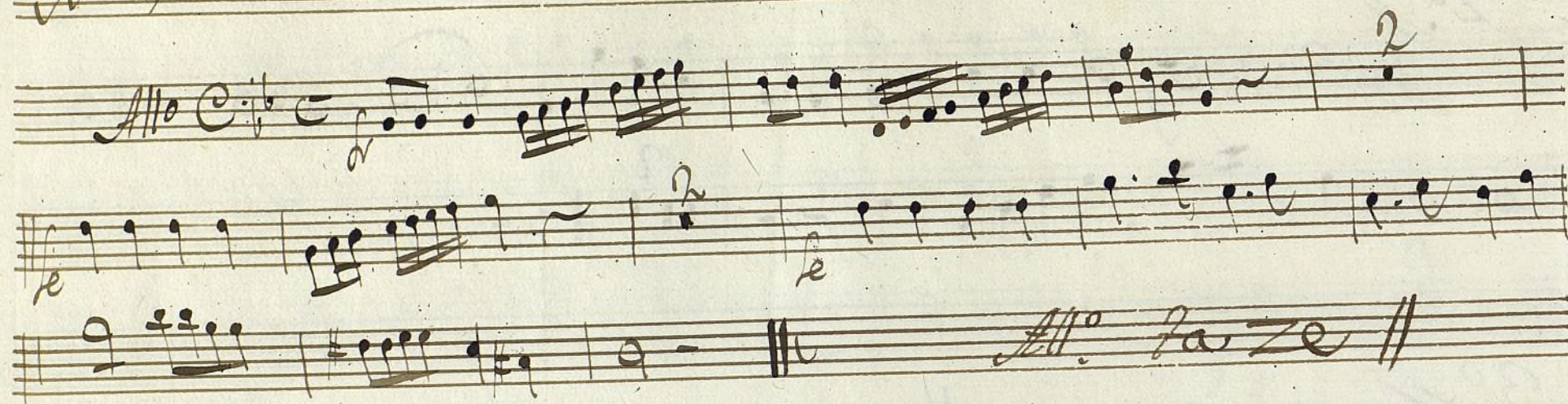

Final

Allo

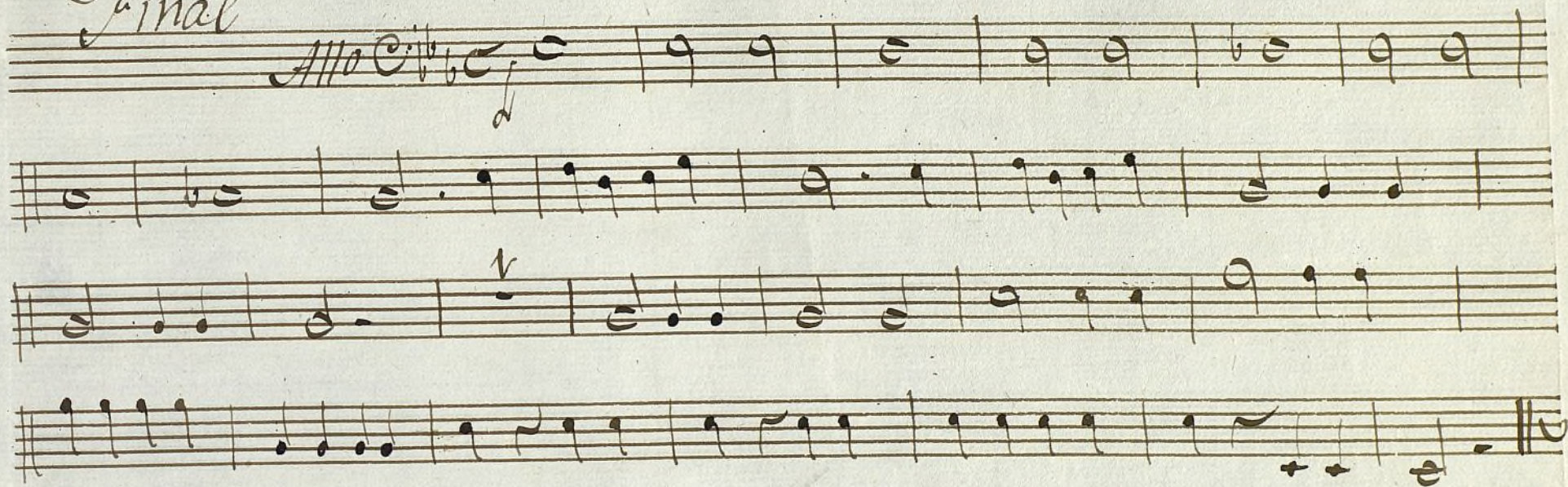

10115

L. 35.

N.º 28.

MVS 31-3

tt

Contravajo

Policena

Scena tragica:

Ayuntamiento de Madrid

1200026553

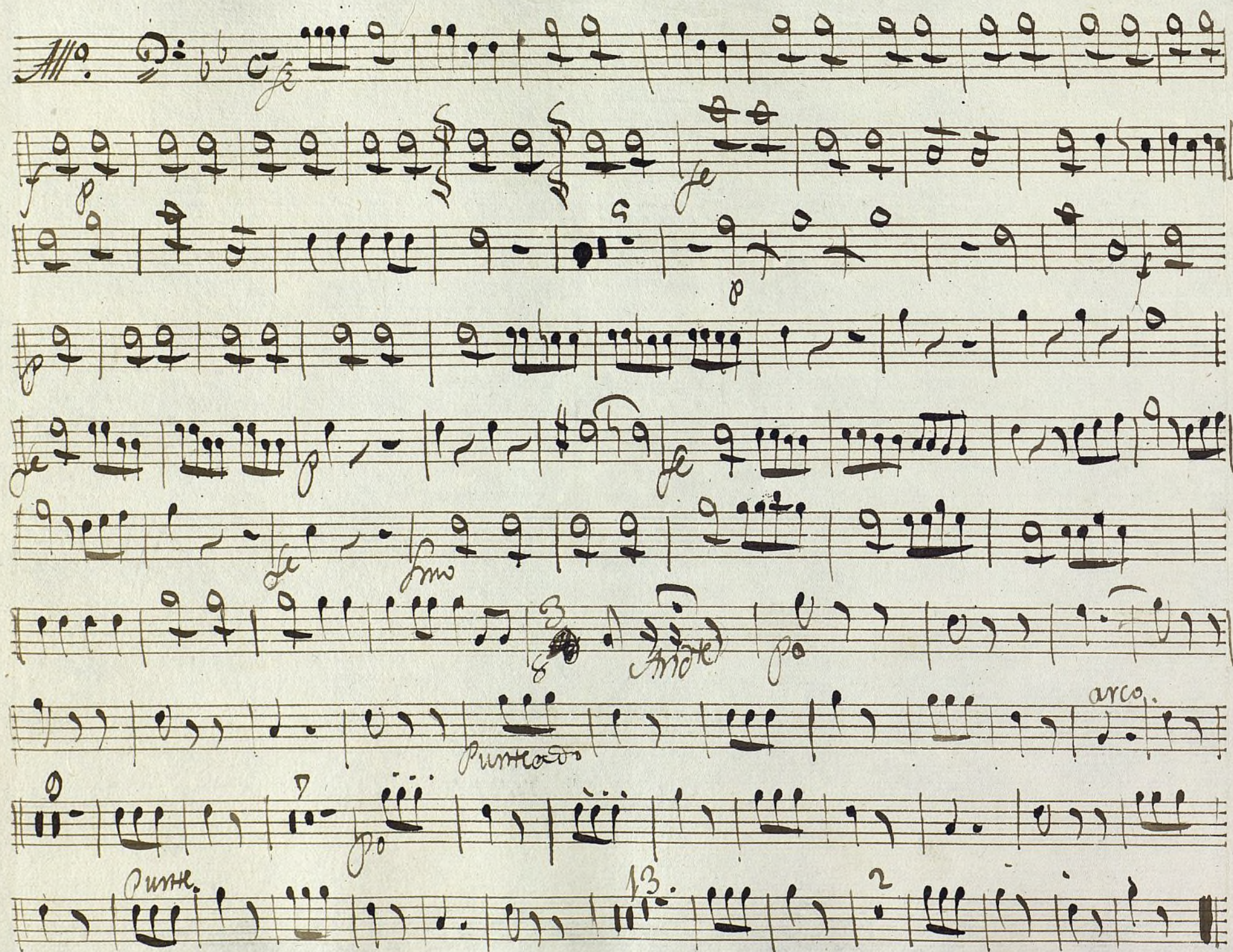

N^o 2^o *Allegro*

N^o 3^o *And^{te}* *Piu mos^{to}*

arco

25.

N^o 4^o Andante. 3/4

termin

N^o 5^o Allegro

Versos
y Sigue.

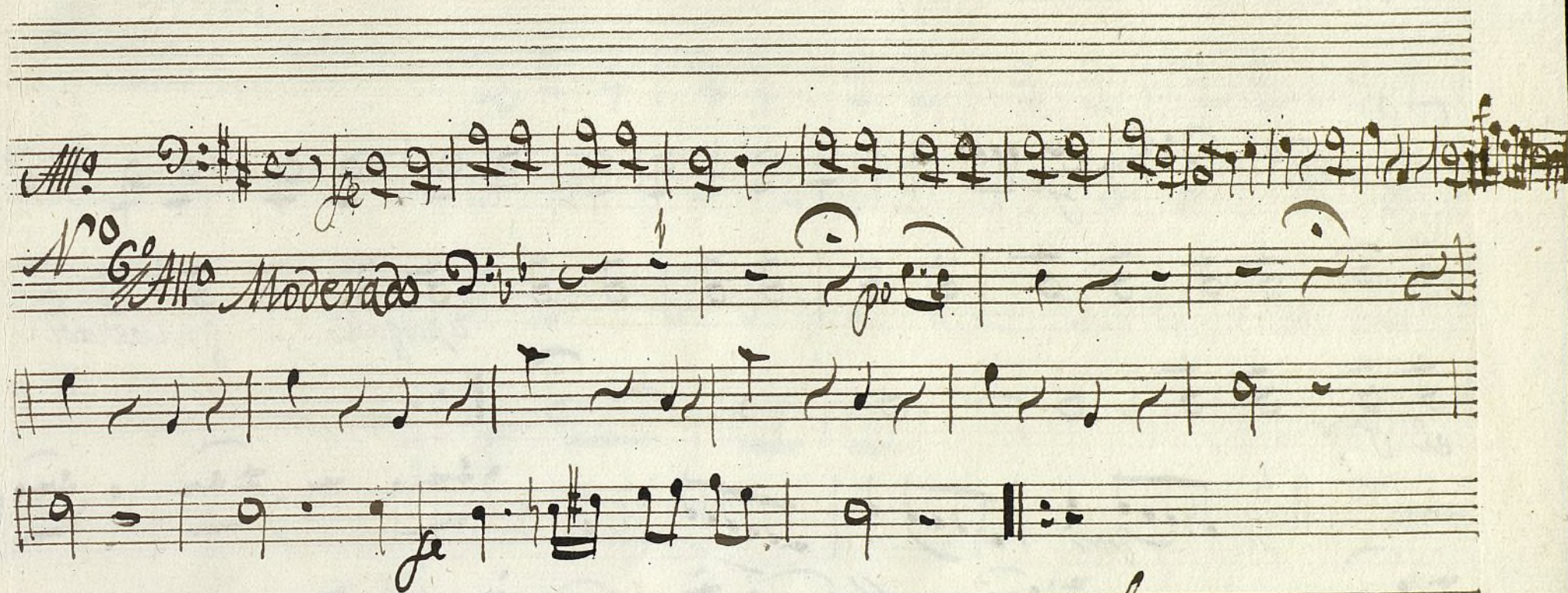

J. S.

7.^o *And.^{te}* *apagando por grados hasta*

el pmo

And.^{te} *3/4* *pmo*

Se repite ala Señal: hasta q^e

Diga, del terror, dela Yabia, y del despecho:

final

All.^o

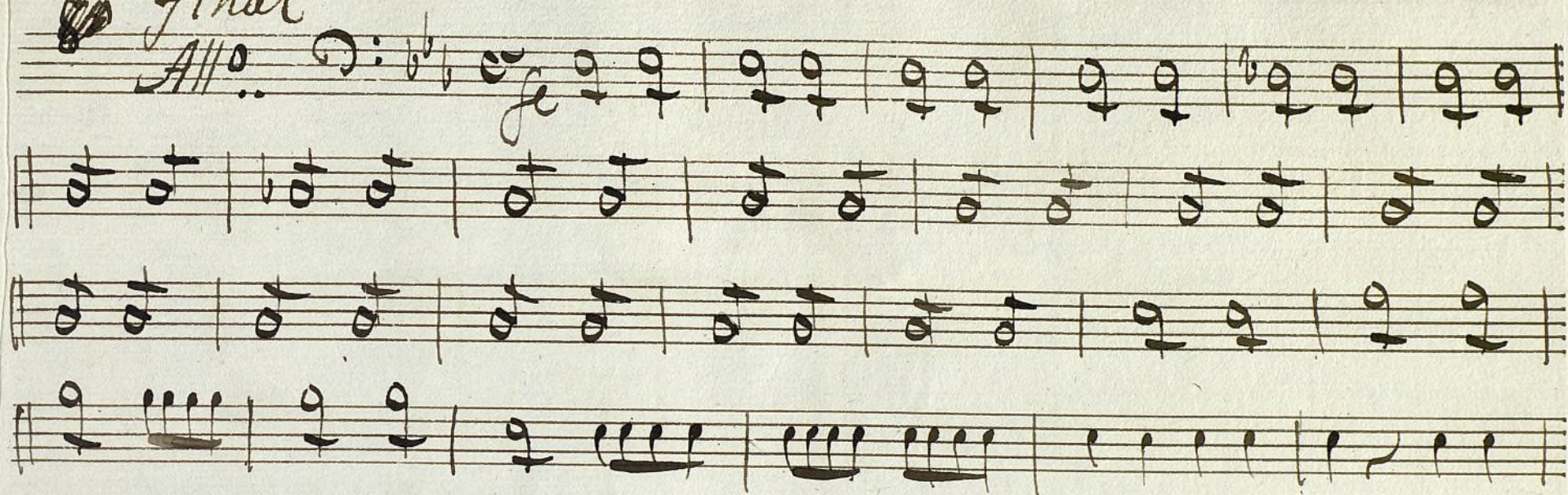

Fine:

Ayuntamiento de Madrid