

37-12.
Leg. 3º n.º 10. +

Mus 37-12

20

Musica en la
Com.ª

Rui Diaz en las

musica contrapunto Malucas.

162 -

14.º *Largo.*

Si

llegara el dero

La luces di vi nas

La luces di vi nas.

llegara el dere no / o

no / o

llegara el dere no -

llegara el dere

no / o de tu Vra. quando bame la Infanta Guira

de purpura Ca lien te
ira de purpura Caliente)
el ara fri a.

Carla
All.^{to}

Se

11-14

Pues oy Quisairá Sacrifica al Sol

sus ayo floridos con noble valor con noble va-

lor

Aplaudanle todos pues a todos oy Re-

Dime su Vida de la Indignacion de un Dios Cno-
 lado nuestro protector Vasi en triste acento re-

pita la voz y arien triste acento repi ta la

voz ve pita la voz ve pita la voz-

2da

Ya luce di-

llegara el dese

llegara el dese no so--

Ya luces Divinas

vinas Divinas

no/o - -

llegara el dere

no

lo

no/o de tu -

ra.

tubalica.

no

6

Largo molto

Su-

pen de sacro Apolo de tu rigor las iras

Cesen Cesen los males Con-

gozas verdichas q^e ya este triste pueblo tem-

plaxte soli cito templaxte soli cito

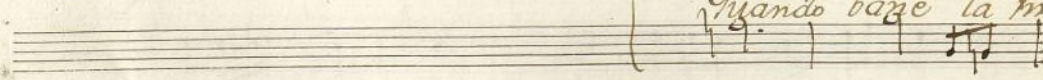
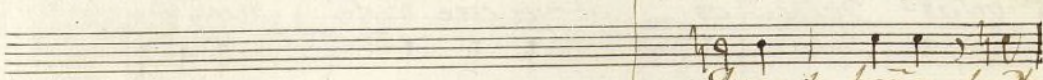
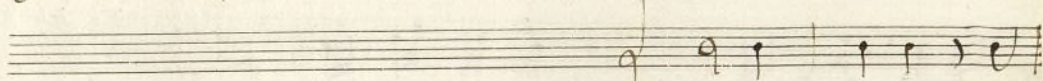
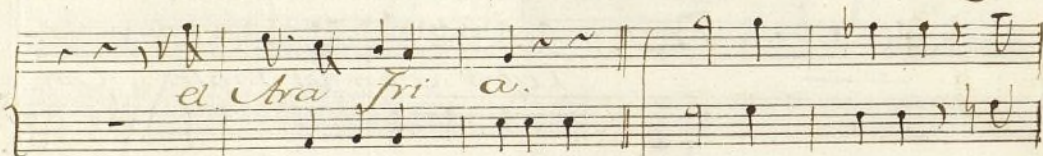
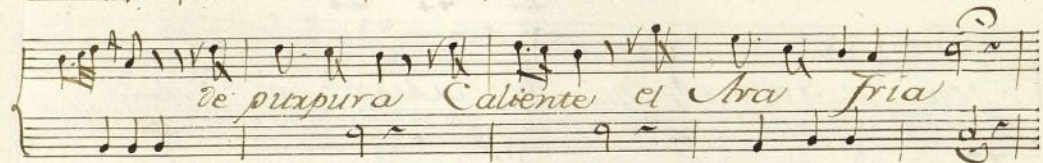
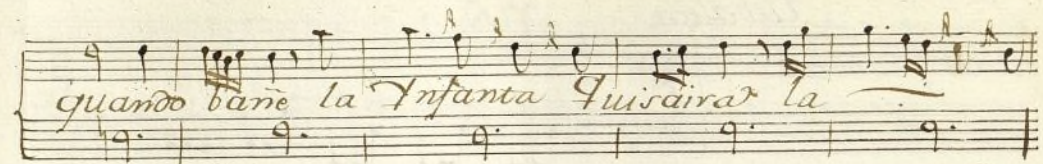

de puxpura Ca lien -
santa Guisaira de puxpura Ca -
fin del a.
pa x a
Marcha y
Batalla.
liente el bra fri a.

Tornada 2^a

All.^o vivo a 4.^o

Aplauda la fama con metrica voz de nuestra heroína

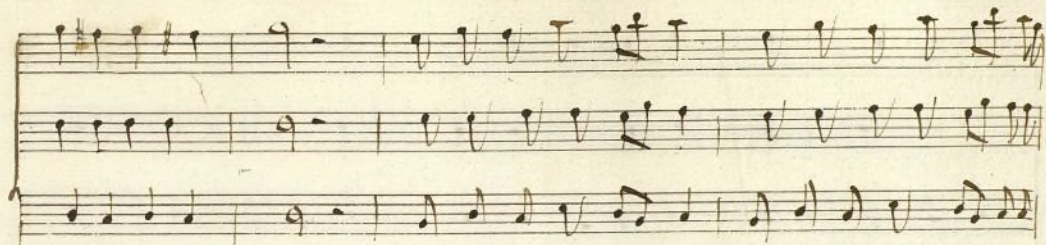

la mas grande accion y pue de su Padre aquel lazo aroz ru -

Candida mano rompe la prision la fama la aplauda con

metrica voz con con

Tubalica Res do

All.º avar.

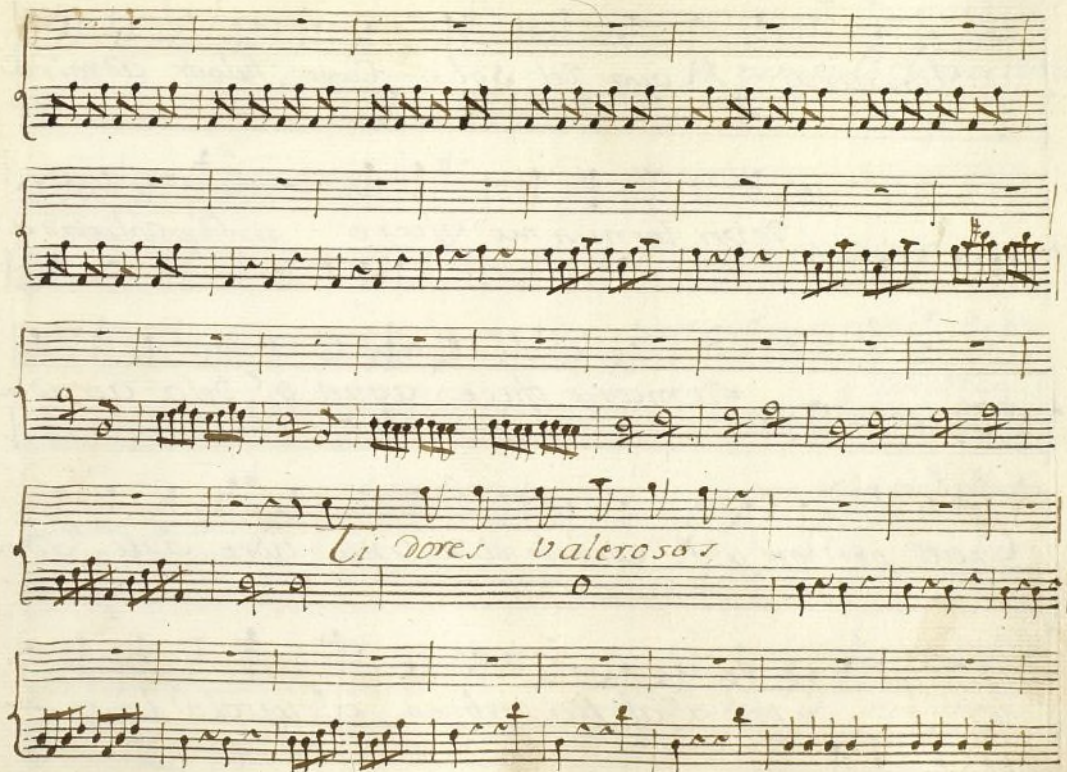

Quisiera Rayo del Sol Cuyo fulgor admira
 devn ternisimo afecto O obligada
 Qu' mano ofrece aquel q.^e dela airada
 Cruel prision q.^e te arxoso el destino libre a su Padre
 Y por q.^e al fin prebino q.^e iguala los es

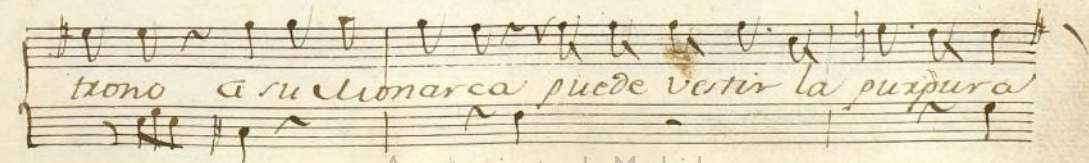
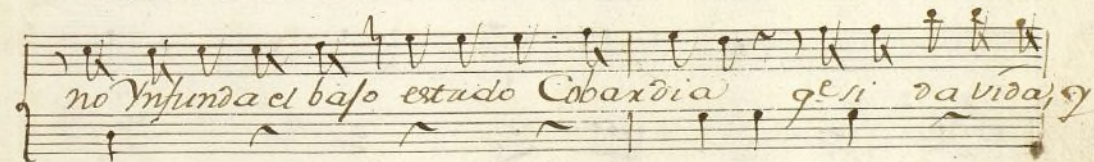
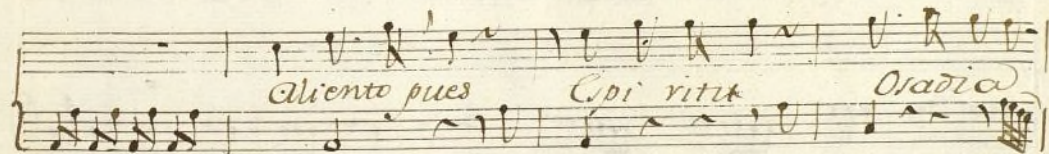
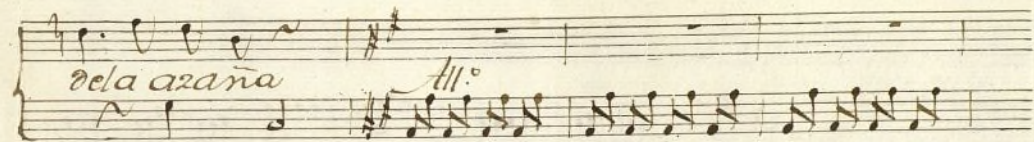
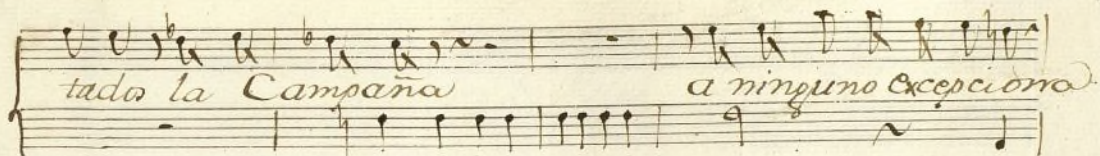

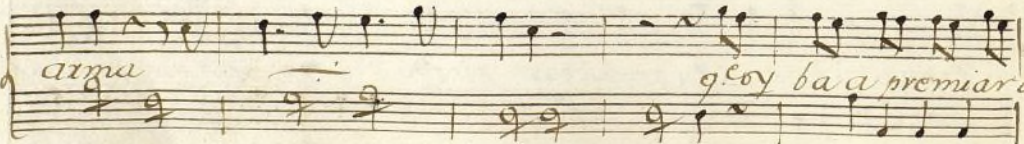
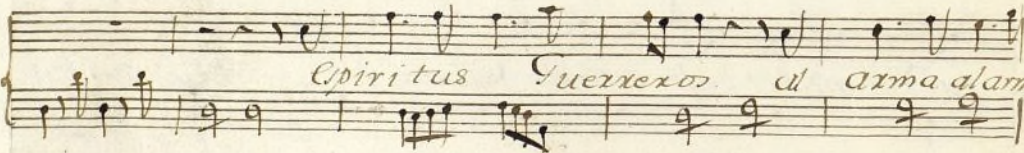
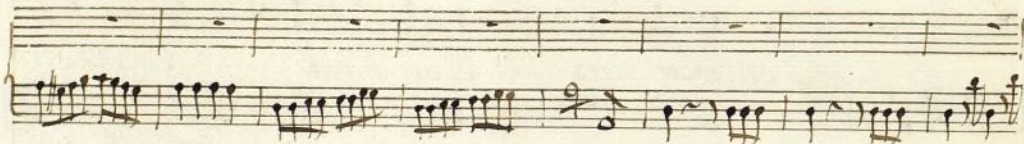
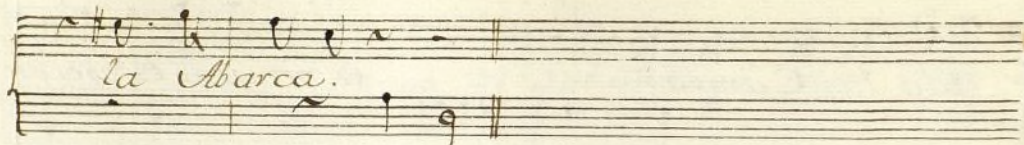

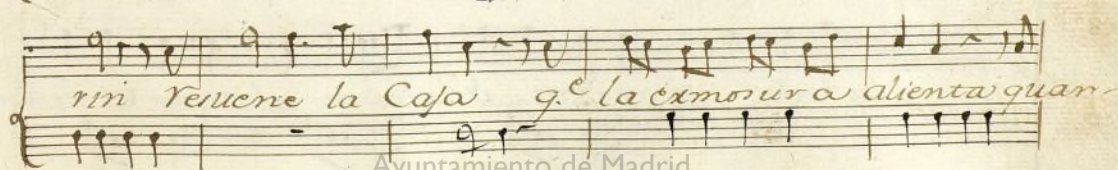
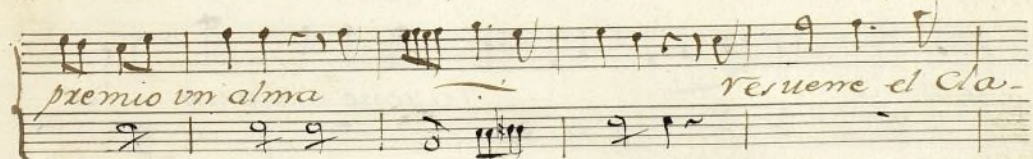
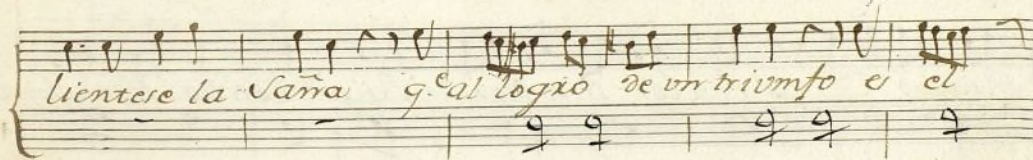
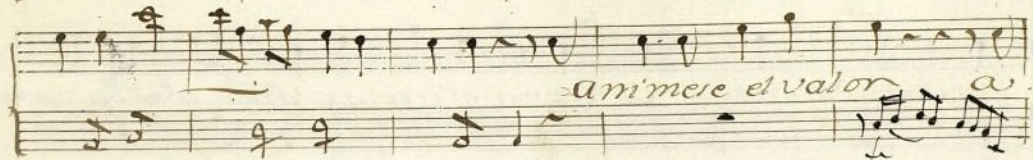
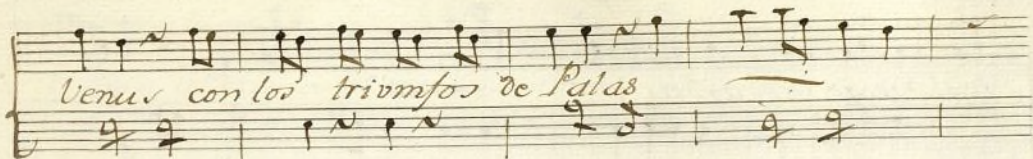

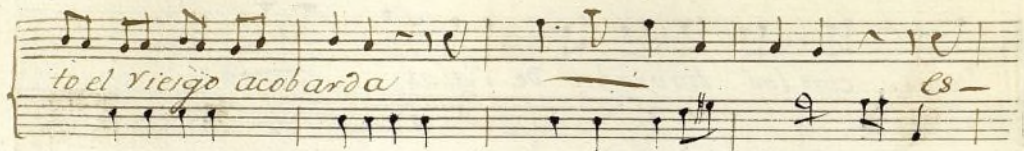

to el Viejo acobarda

Es -

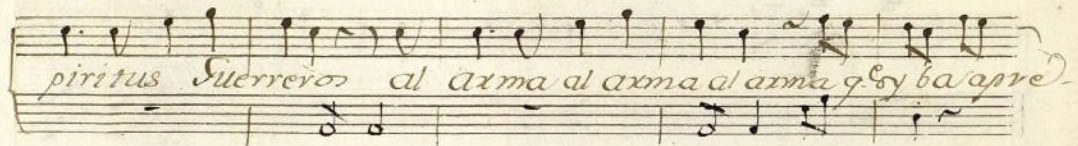

piritus Guerreros al arma al arma al arma q. Ey ba apre

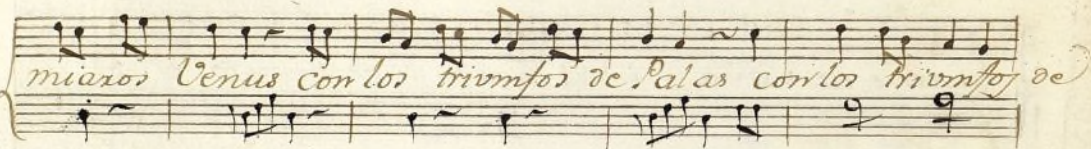

miazos Venus con los triunfos de Pallas con los triunfos de

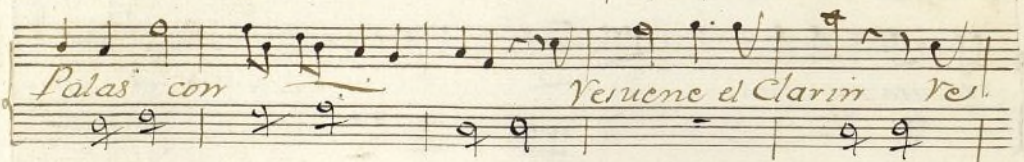

Pallas con

Venene el Clarin ve

tumba la Casa espiritus Guerreros al arma al arma al

arma al arma al arma al arma al

al arma al arma al

arma al arma.

a 4.º And. no

no

Al Infelice de mi

hasta quando males Crue -- les haveis de estar

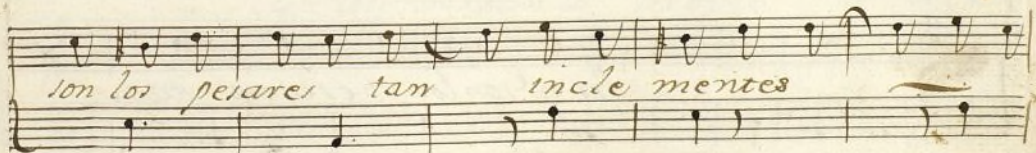
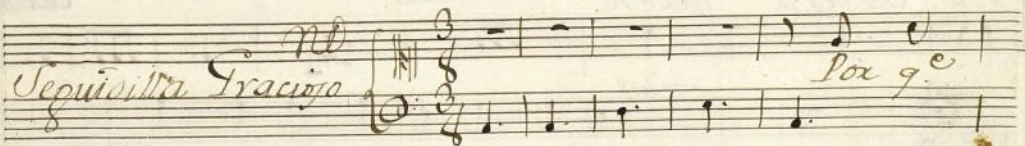
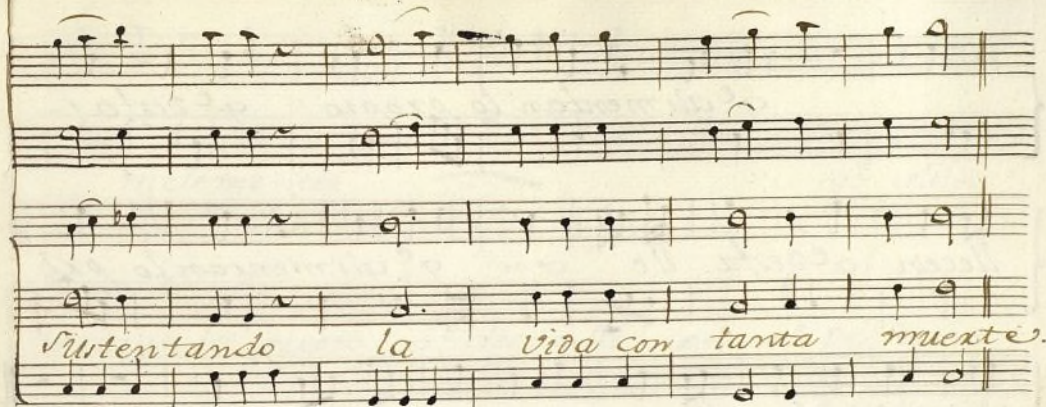

q.^e alimentan lo propio q.^e desfa-
llecen q.^e desfa lle cen q.^e alimentan lo pro
pio q.^e desfa llecen *Adagio.*
todas
por q.^e son los pesares tan

7

Recen

g. e. e. f. a

le cen.

Batalla.

3.^a da

All.^o a 4.

Si

templo Sagrado su Colera templan los Ceños ol
vivan los Ceños olvi van los

Se Xepite :-

Tubalica.

Re^{do}

Divino Apolo mumen

Soberano

en Cuya ardiente poderosa

mano la luz de todo el orbe hermosa brilla
 puer a ti nuestro afecto oy se humilla da repi-
 da indicio admitiendo en humano sacri-
 ficio a g.^{na} la suerte infanta le Cupiere
 All.^o y si barbaro

alguno se opu riere al de croto fa-

tal sirba de eniayo a tu Crueldad la-

Colera de un Rayo.

Larg.to

Benigno de cive deidad sobe-

p. Ayuntamiento de Madrid p.

rana la victima humana q. alara per ave el-
culto, y piedad Benigno re ave la-
victima humana el Culto, y piedad el-
All.^o
Culto, y piedad pero si indis creto se o-
pone al decreto alguna impiedad al-

guna impiedad tema de el Anago ia
 Ira el estrago la Ira el estrago la
 furia, y Crueldad
 Largo.
 Deidad robe
 rana benigna se oia la victima hu-

P.^o Ayuntamiento de Madrid

All.
 mana q. al Ara pexive el Culto, y piedad de
 no si indi creto se Opone al Decreto al
 guna impiedad tema de el Amago
 la tra el Estrago la furia y Crueldad
 Dep. se Preto
 benigno ve civo pero si indi-

*Dep.**Presto**Credo*

la víctima humana se opone al decreto

tema del Amago la tra el estrago la

furia y Crueldad la

Sigue a 4.

Largo a 4.^o

Si

Divino A-

po lo tu luz Veciva-

All.^o a 4.^o *no* *La ma-*

lucas por el magno Rey nuestro q. Embixto Reine

Viva triunfe Linda goze Siempre augusto, y grande Siempre

grande Siempre.

Mus. 37-12

+

Violini 4.º

Com.^a

La Conquista

de las Alpuégaras.

a 4^o

Varilete All.^{to}

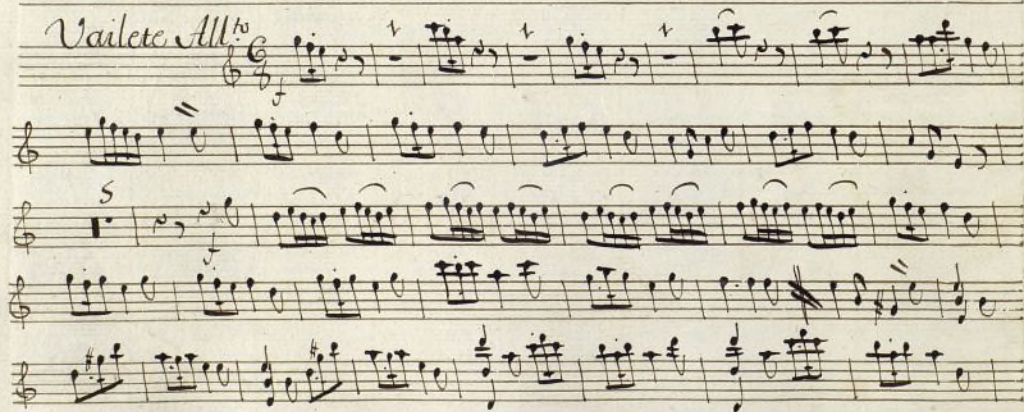

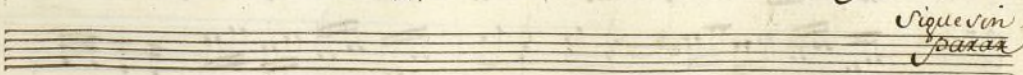
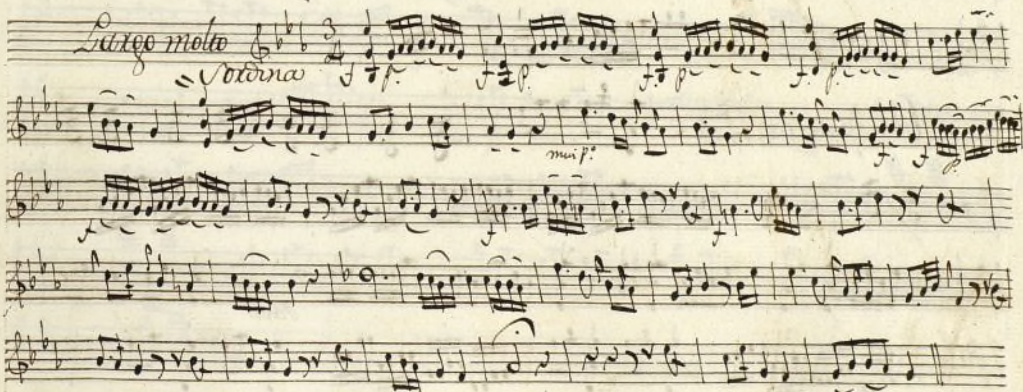

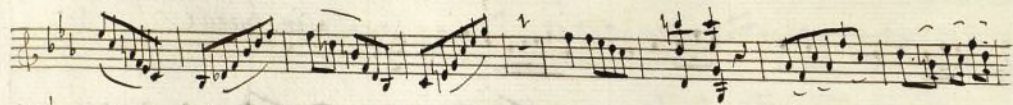

al vailate Tode el Segno.

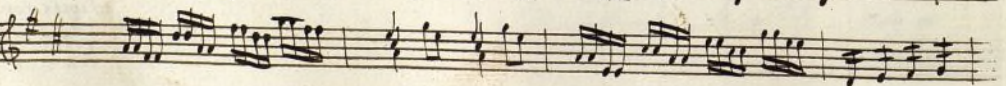
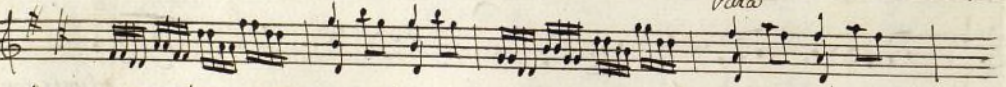
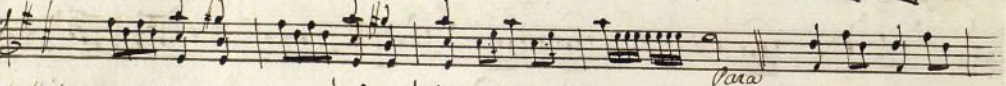
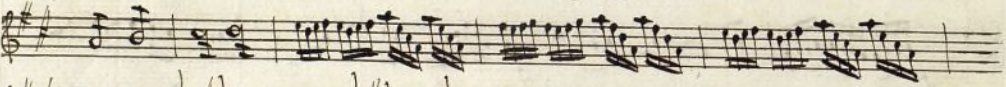
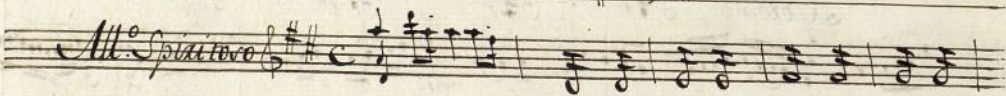
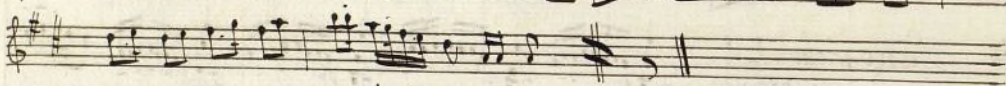
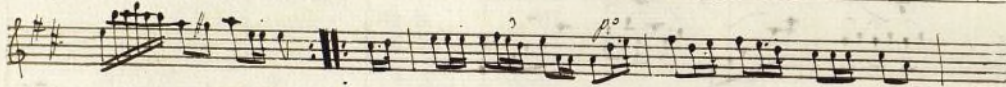
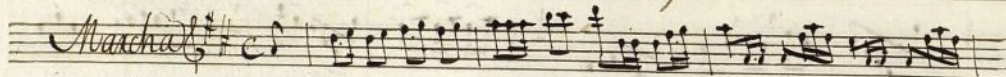

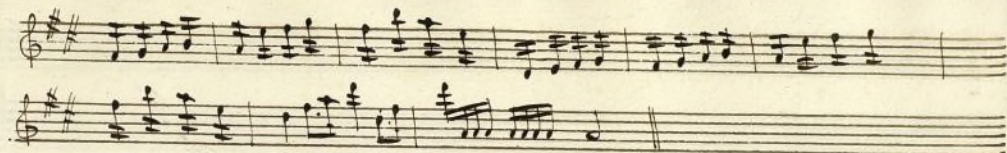

Tornada 2^a a 4^o
All^o vivo

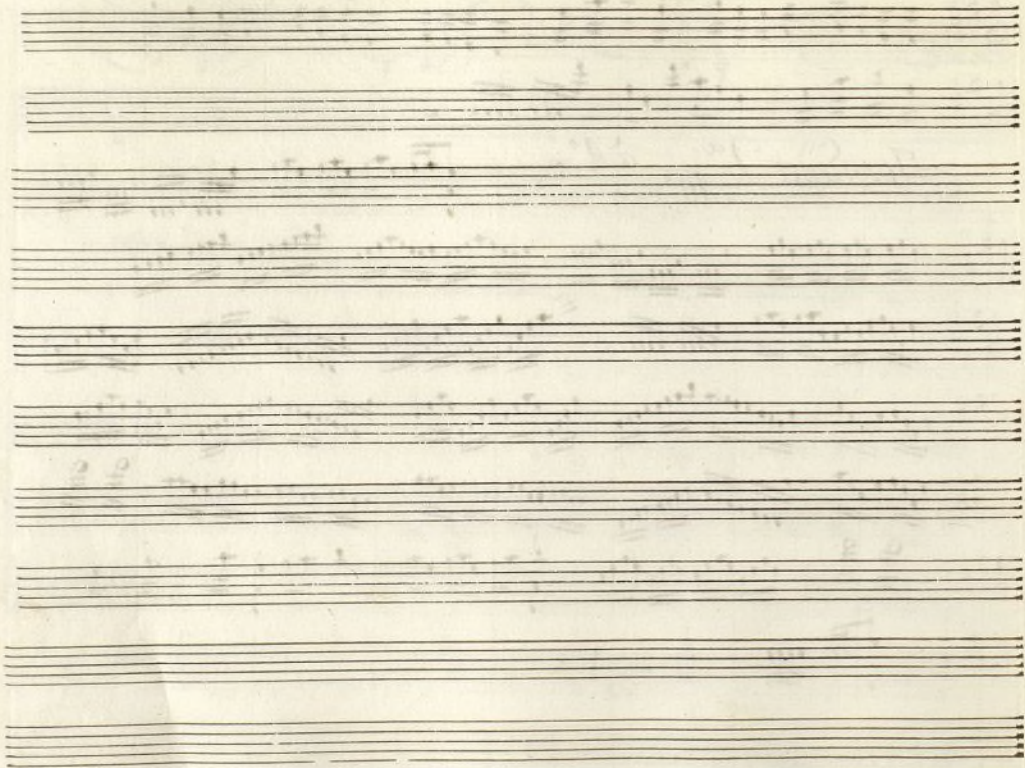

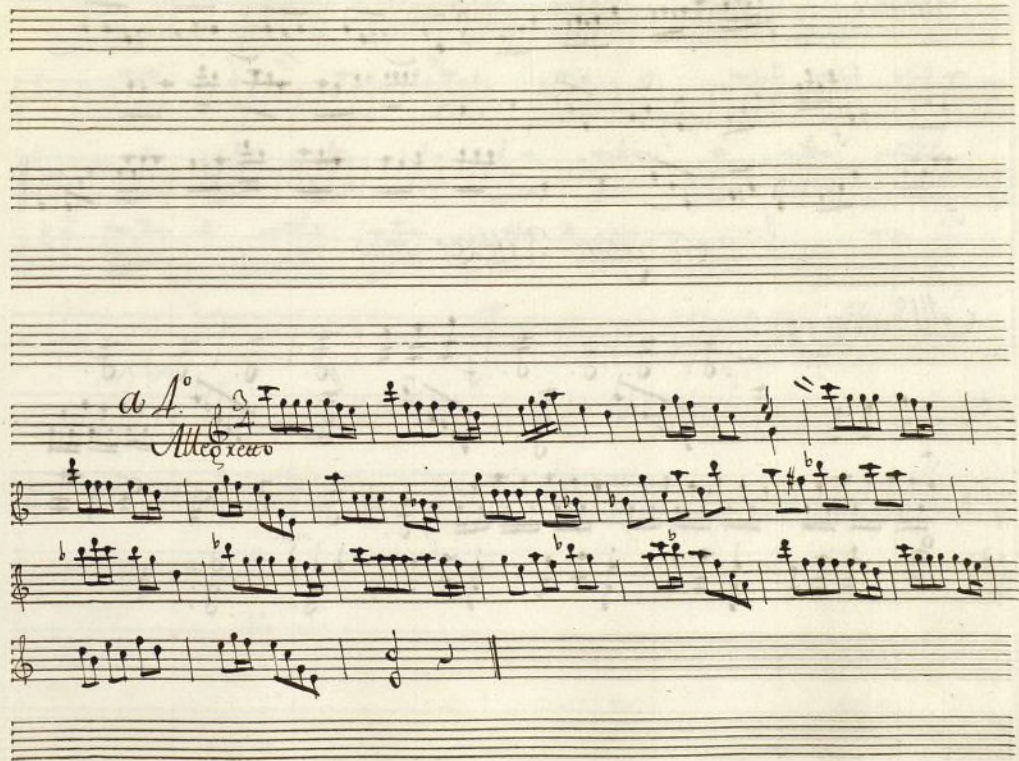

Gracioso

Se repite 3 veces mas

All.^o assai

ore.

3.^a Xa. a 1.^o

Se repite este Quatro.

R.^{do}

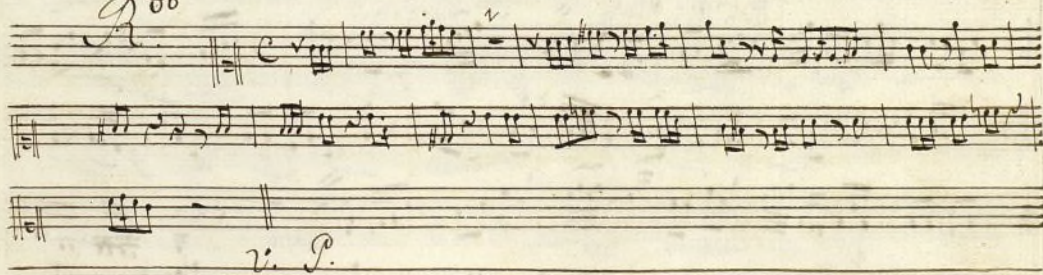

Key markings and annotations include:

- Adagio* (top left)
- Molto* (second staff, left)
- Andante* (third staff, left)
- Presto* (third staff, middle)
- 1^o* (seventh staff, right)
- 2^o* (eighth staff, left)
- 3^o* (ninth staff, left)
- 4^o* (tenth staff, left)
- 5^o* (tenth staff, middle)
- 6^o* (tenth staff, right)

2^a 1^o

Largo

All.^o 1^o

Ayuntamiento de Madrid

Jⁿ Vicente.

Mus 37-12

+

Violin 2^o

Com^a

Rui Diaz: en las
Malucas.

1.^a Sordina

Largo

2.^a Varlete

1.^a

All.^o

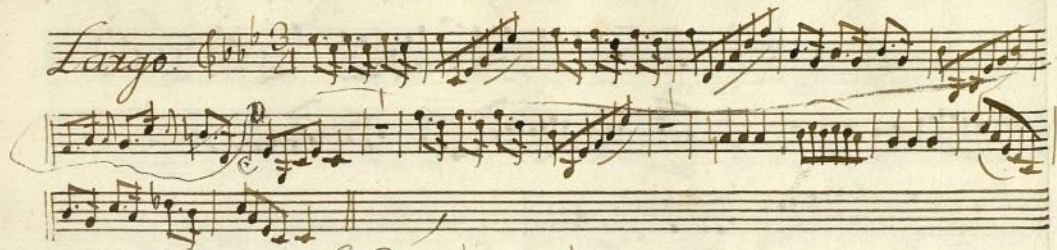

Largo molto. *Sordina*

Mus. p.

Allegretto

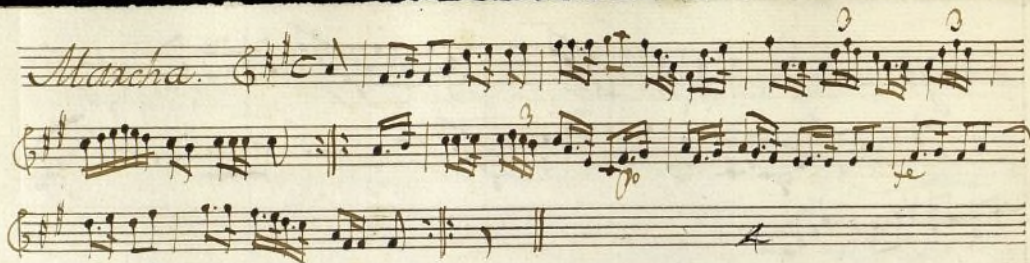
Marcha. 

Baralla All. Spiritoso. 

2.^a X^a 24.

5

All.^o Vivo.

Segue Rez^{do}

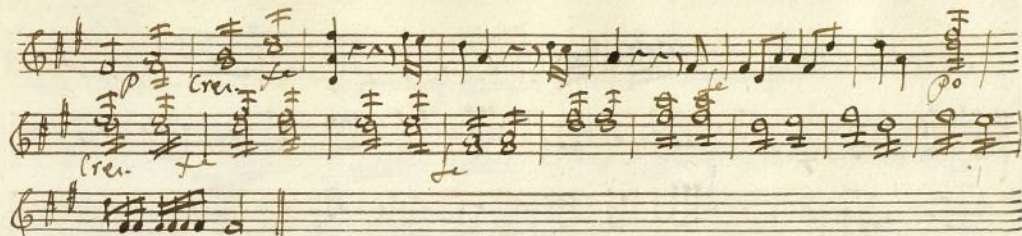

Sigue :-

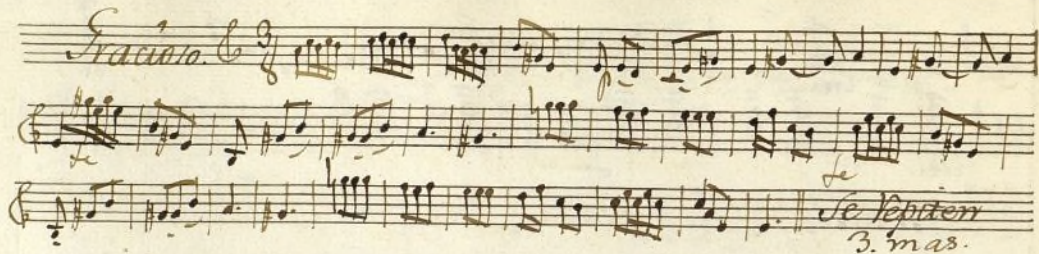
Tracato.  *Se Repiten*
3. mas.

Batalla.

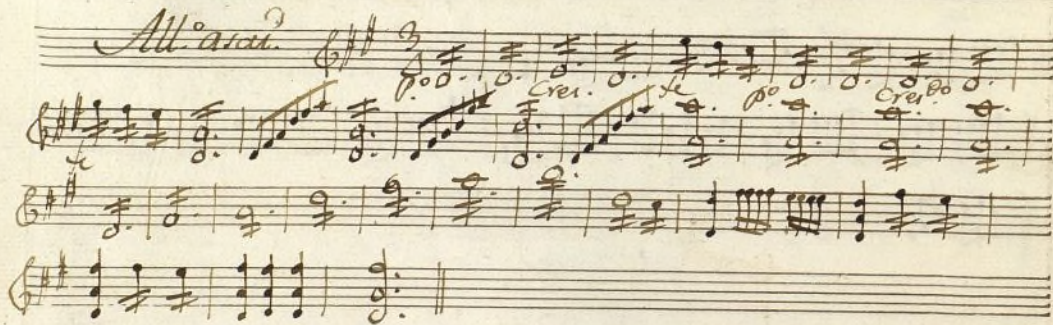
All' and. 

3^a X.^o 2^a.
All.^o

Se Repite.

Re.^o

v. p.

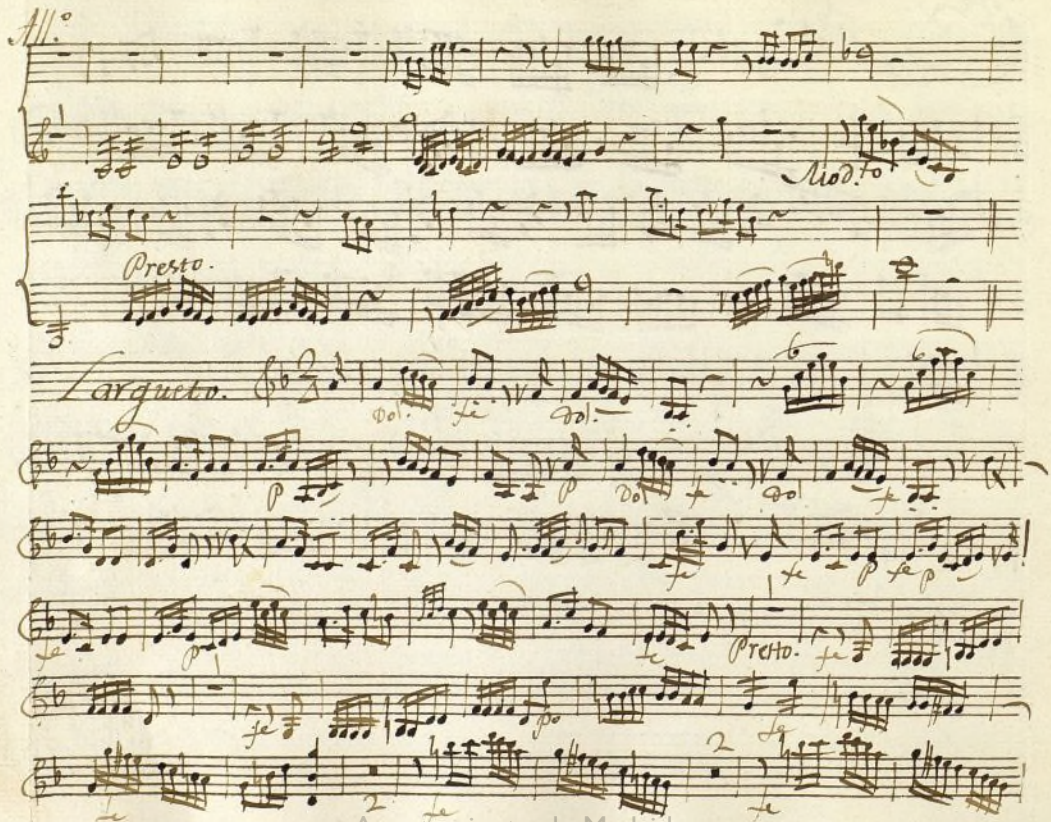

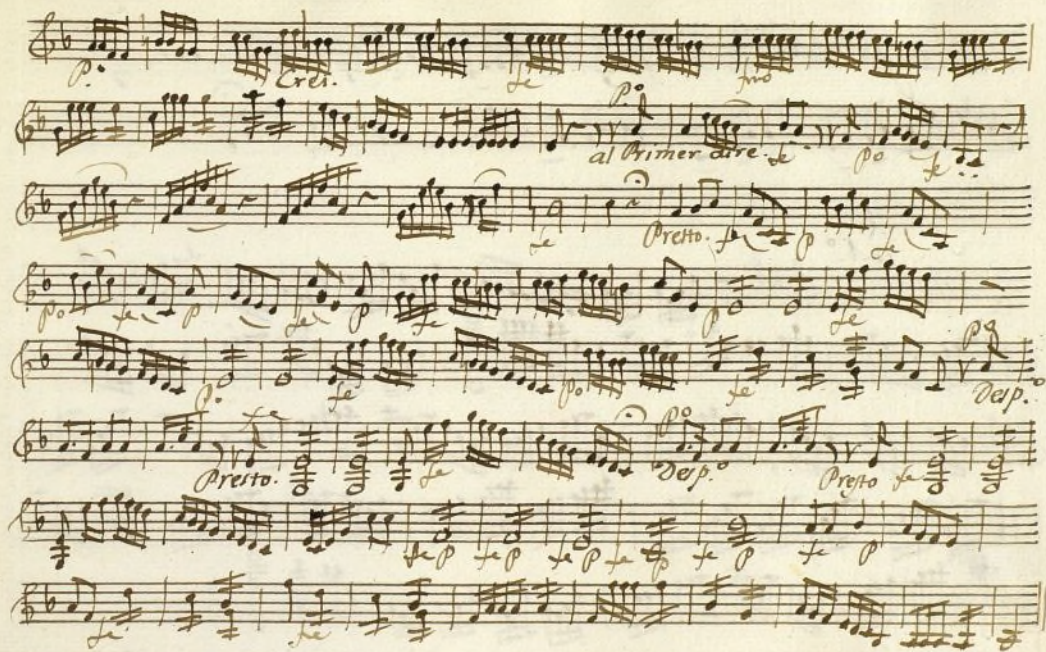

Sigue

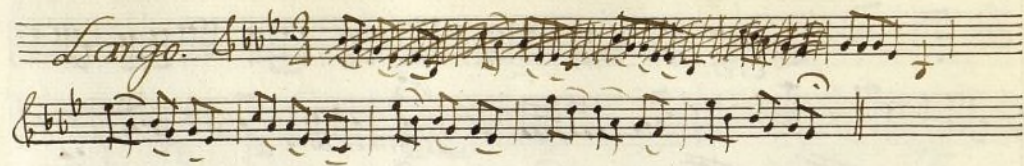

Ayuntamiento de Madrid

Ayuntamiento de Madrid

Mus 37-12

t

Violin 2^o

Com.^a

Rui Diaz en la

Conquista

de las Malucas.

a 1.^o Sordina.

Largo.

Vaiete All.^o

a 1.^o

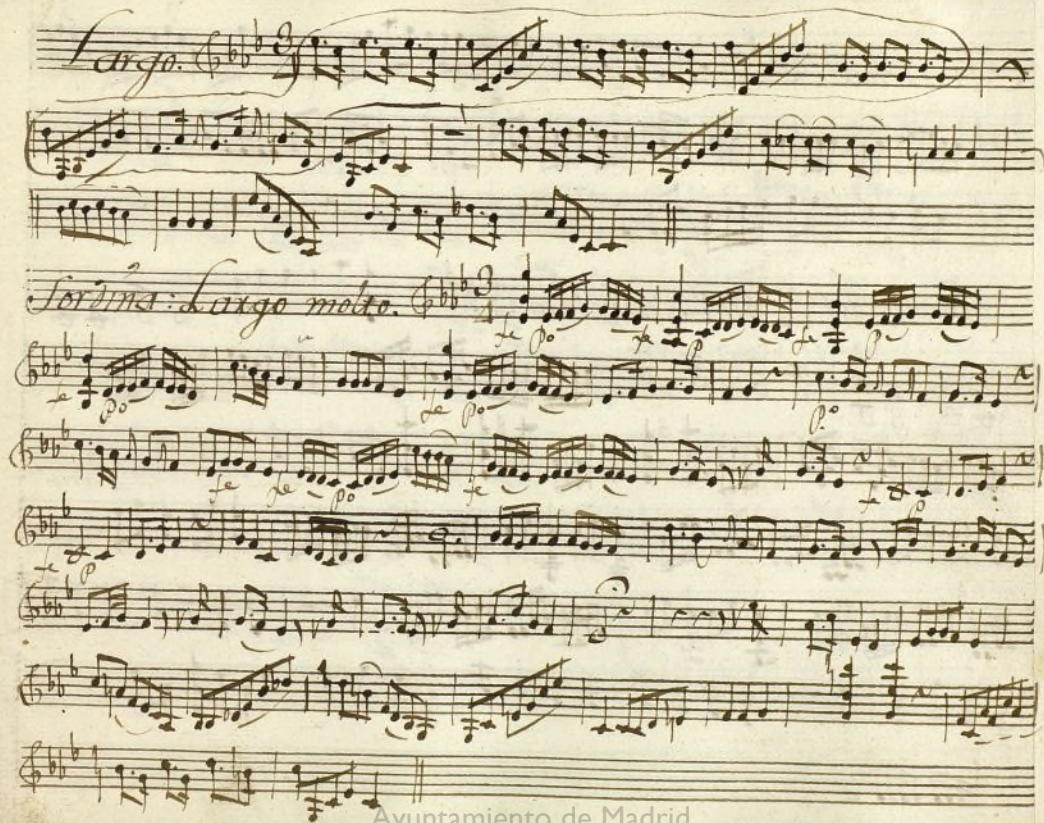

Largo. 

Tercina: Largo molto.

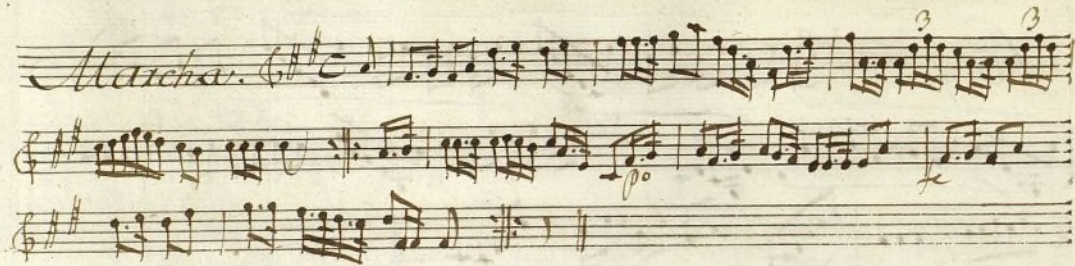

Baralla M.^o Espiritoso

2.^a X.^a

A.^{1.}

M.^o vir

Sigue Res.^o

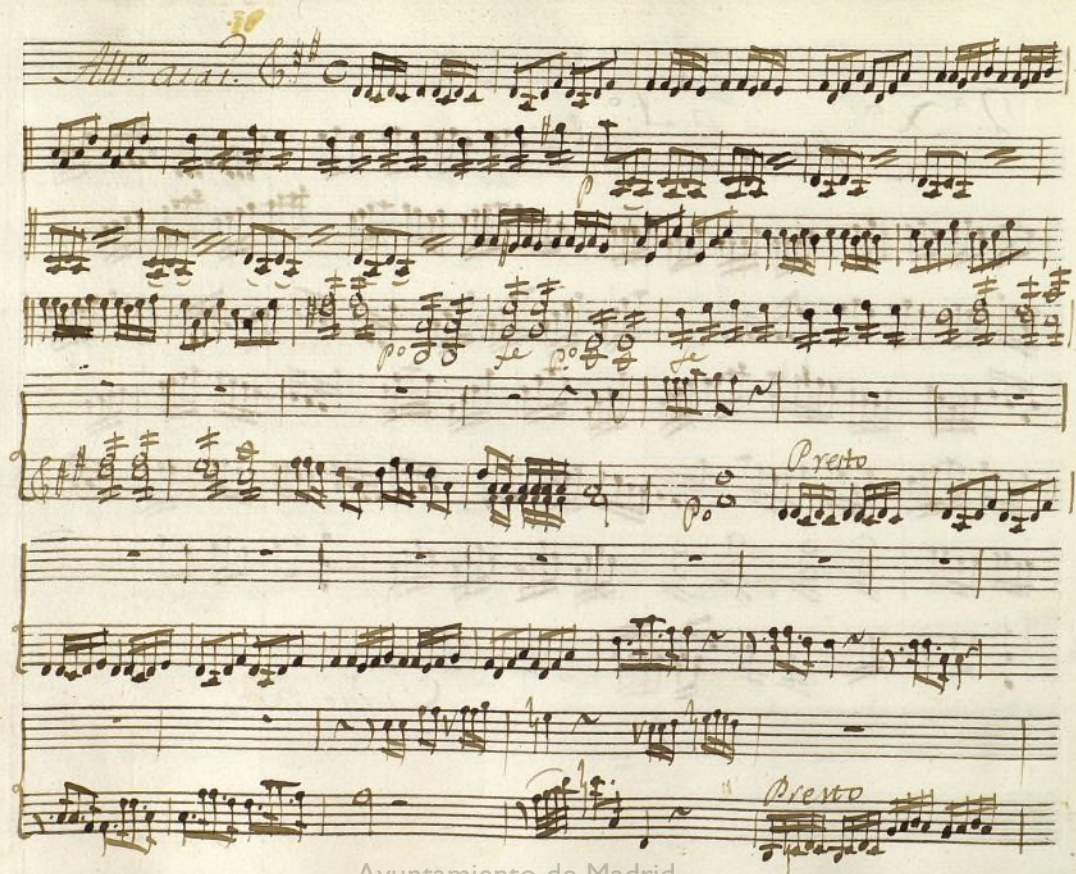

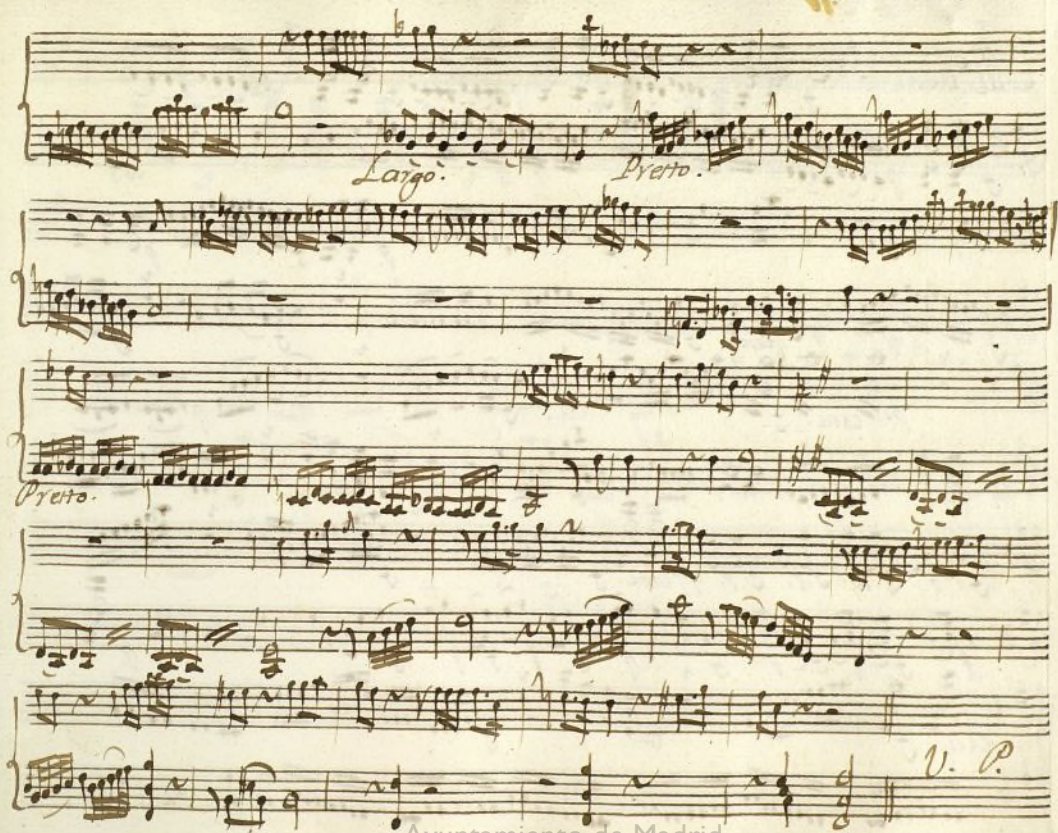

Al. corai & #C

p. cresc. *f.* *cresc.* *f.* *p.* *cresc.* *f.* *p.* *cresc.* *f.* *vol.*

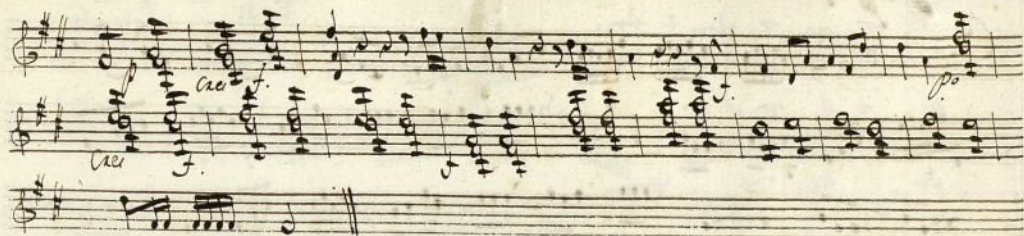

Finis —

Gracioso 3/4

*Se repiten
3.ª vez.*

Baratta

Alleg. vivai 3/4

p. cresc. dec.

3.^a X^{da} a 4.^o

Alleg.^o

R.^{do}

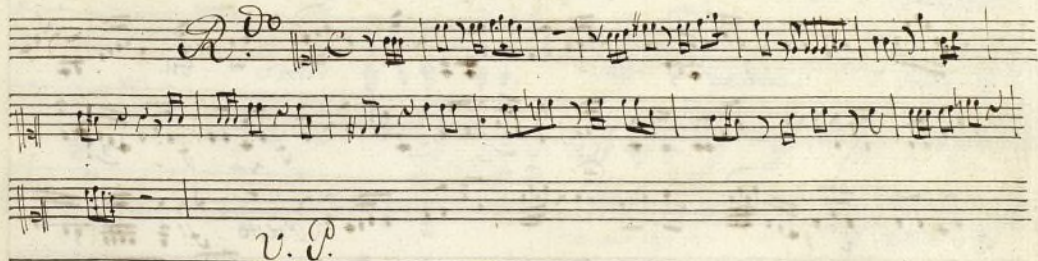

v. P.

All^o

1

Presto

Larghetto

Vol.

2

2

Presto

2

2

2

Sigue

Allegro *4°* *no*

Ayuntamiento de Madrid

*A^t
Flauta 1.^a*

En la Comedia

*Rui Diaz en las
Malucas.*

Flauta. 1^o
Largo

Violero Alto

Verdes
Largo

no

Largo molto.

al Segno del Vaire

Marcha.

Oboe.

Sigue ÷

Batalla.

All.^o Spiritoso

2.^a X.^a Un Quatro Tacet.

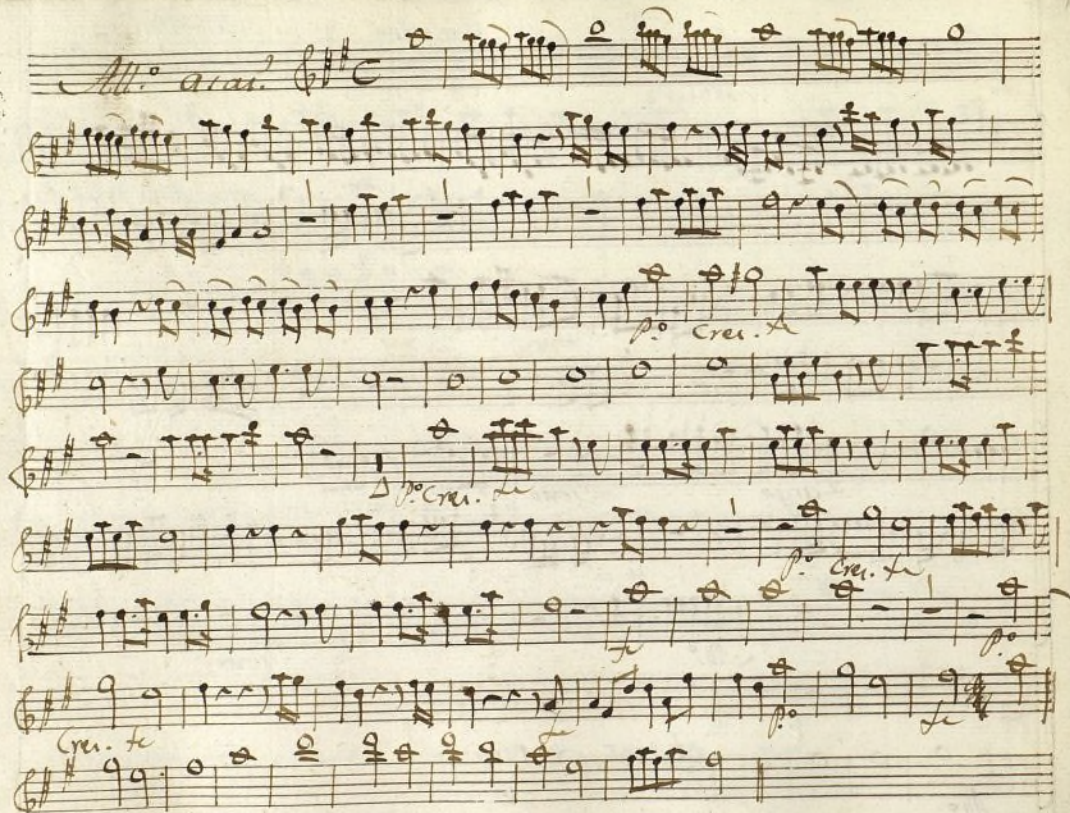

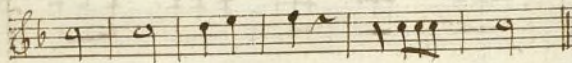

Un Quarto Tacet.

Fin.

Se Repiten
Algunas veces.

Un Quarto Tacet., y mas Seg^{da} que esta en al fin

3.^a 2.^a Un quarto, y Res^{do} Tacet.

Larg.^{to} flauta.

Presto. Oboe

14. Larg.^{to} flauta

Presto.

Dep.^o Presto. Larg.^{to} Presto.

Oboe.

t
Je
Clauta 2.^o
en la Com.^a
Ruiz Diaz en las
Malucas.

21.^o
Largo $\text{G}\flat\flat$ $\frac{3}{4}$

Se ten.

All.^{to} Vailate $\text{G}\flat\flat$ $\frac{6}{8}$

Se ten.

al.

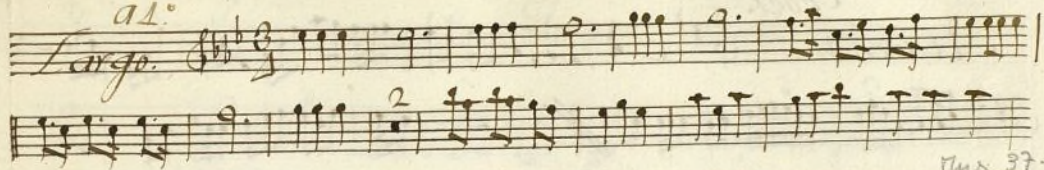

mus 37-12

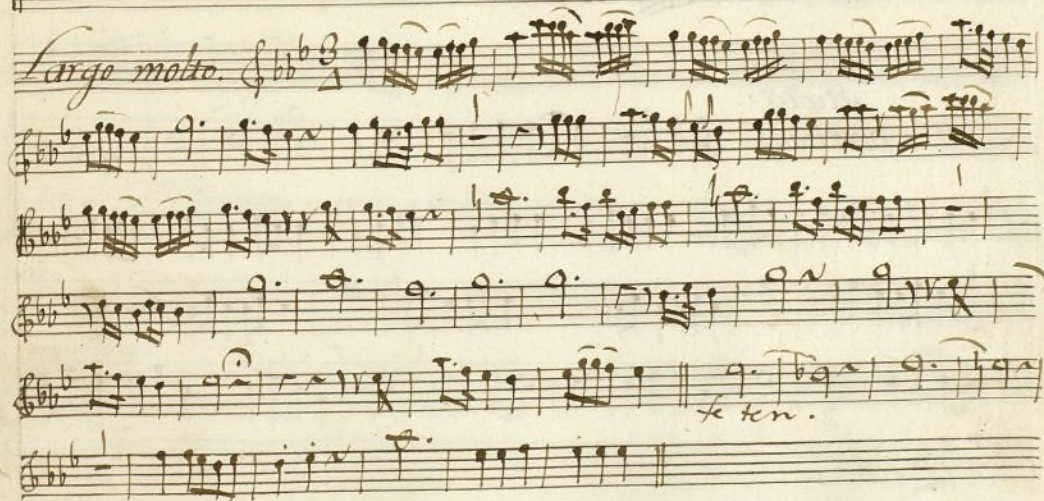

Oboe.

Marcha.

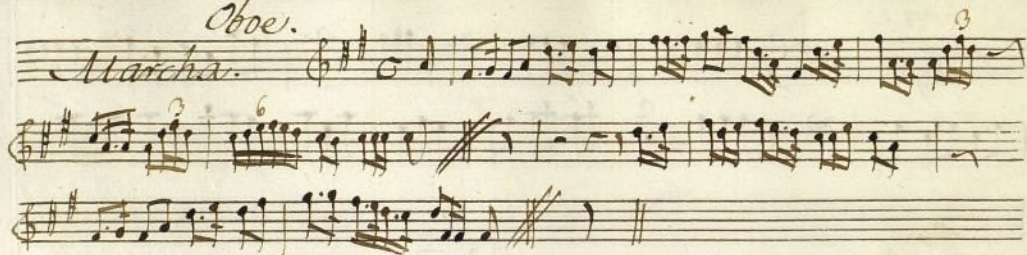

Catalla.

All.^o Spiritoso.

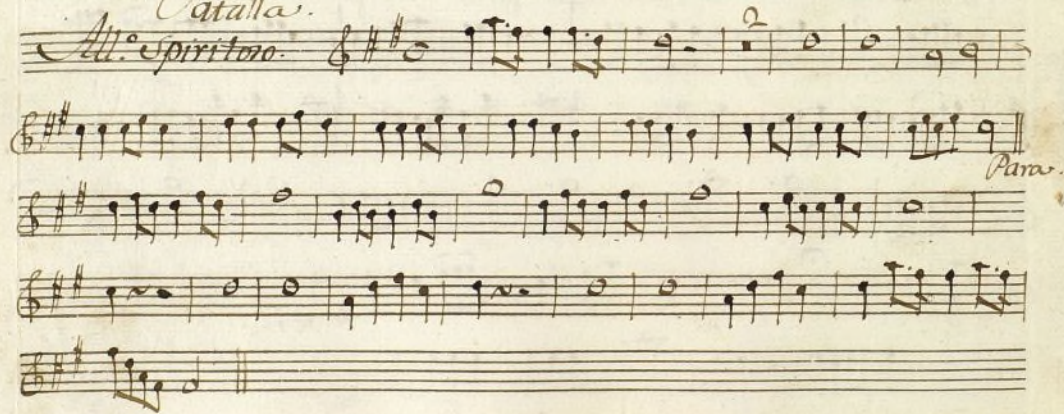

2.^a Jornada: Un Quarto Tacet.

All.^o viv.^o

Presto

- Largo.* (marked on the second staff)
- Presto.* (marked on the second and fifth staves)
- Tacet.* (marked on the fifth staff)
- All.º arioso?* (marked on the sixth staff)
- P.º Cres.* (marked on the tenth staff)

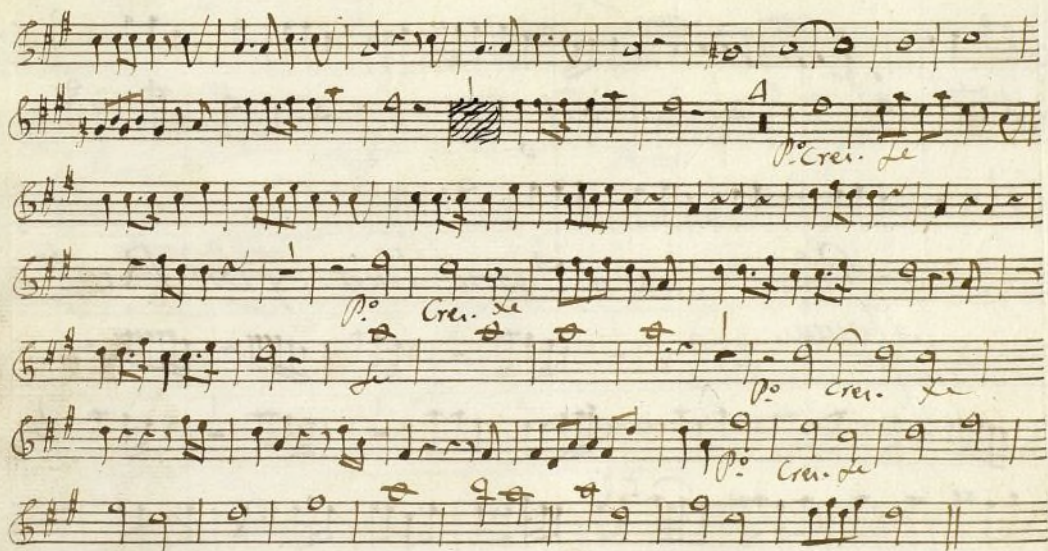

En Cuatro, y seg.^a Tacet.

Att. assai?

Batalla.

Ger.

B.^a A.^a un quarto Tacet., y un Re.^{do}

Flauta.

Larg.^{to}

Preto.

Obbe.

Larg.^{to}
15. *Alauca.*
Presto. 22. *Dep.* *Presto* *dep.*
Presto. Oboe.

Un Quatro Tacet.

Fin

71^t
Crompa 1.^o

en la Com^a

Rui Diaz en las

Malucas.

Con Sordina.

Largo a 4^{to}

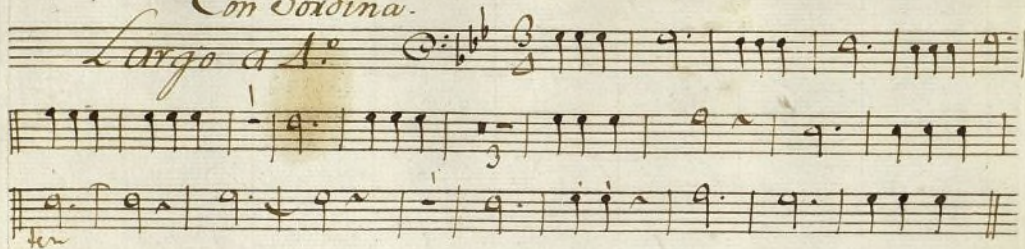

Vaiete

Alto

Li

Sordina

Ayuntamiento de Madrid

Largo

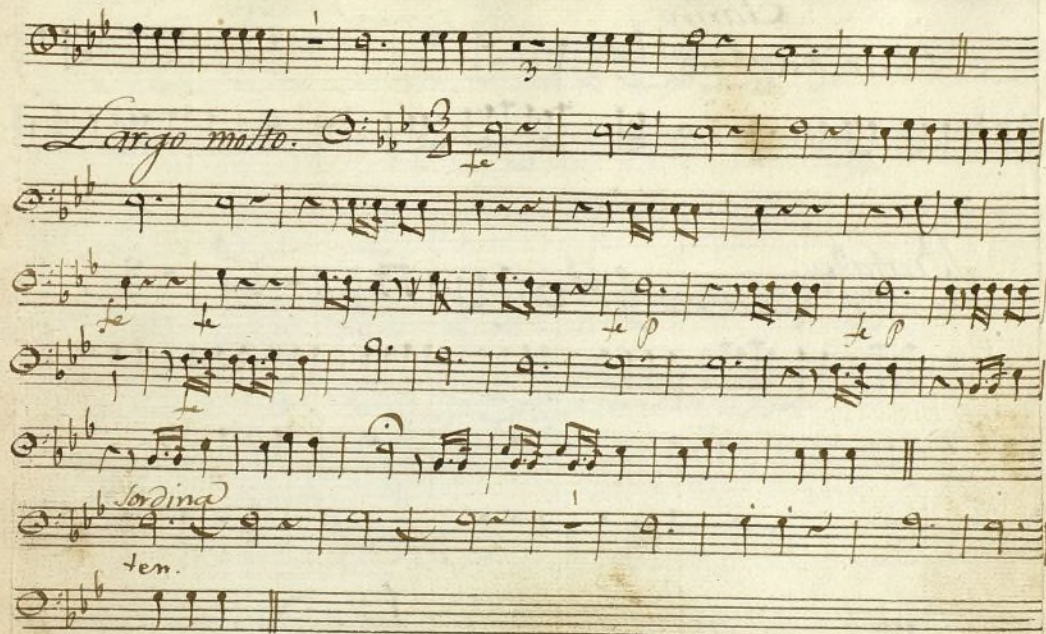

Clarín

Marcha.

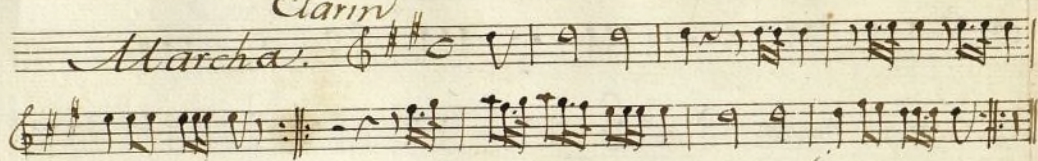

Batalla.

All.^o Spiritoso.

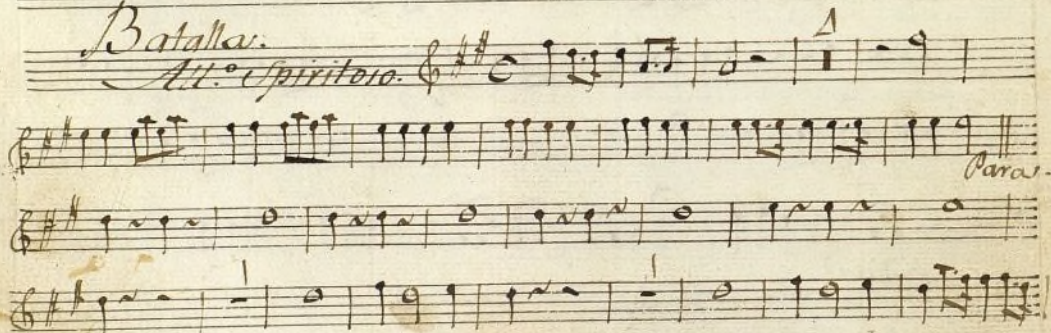

Para.

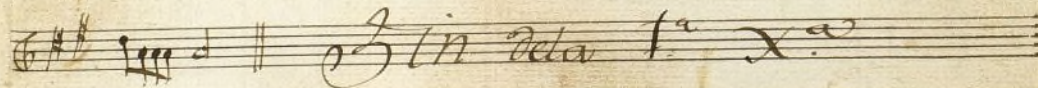

Uornada 2.^o a 1.^o Clarín.

All.^o Vivo

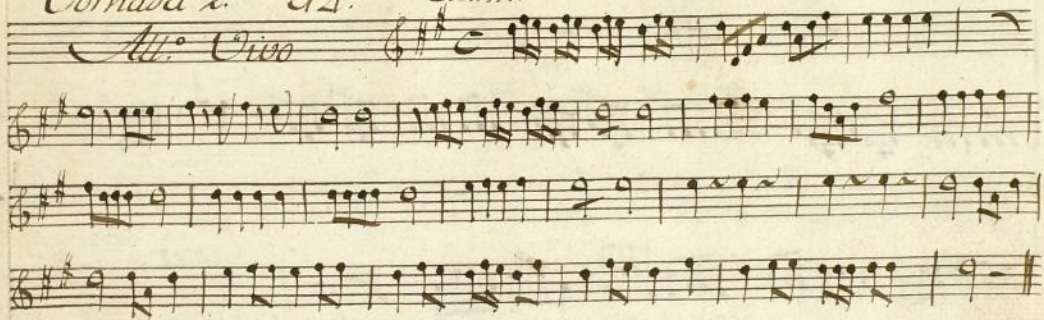

All.^o a 1.^o

V. P.

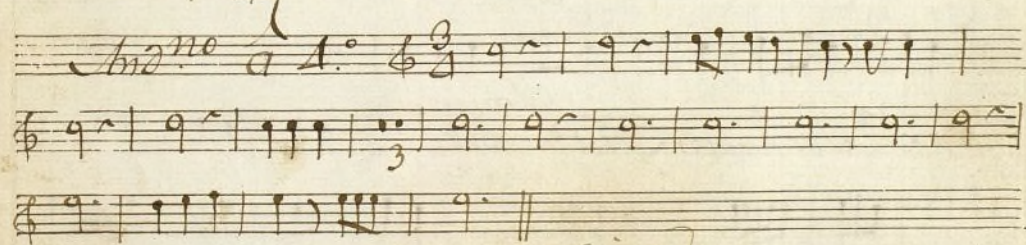
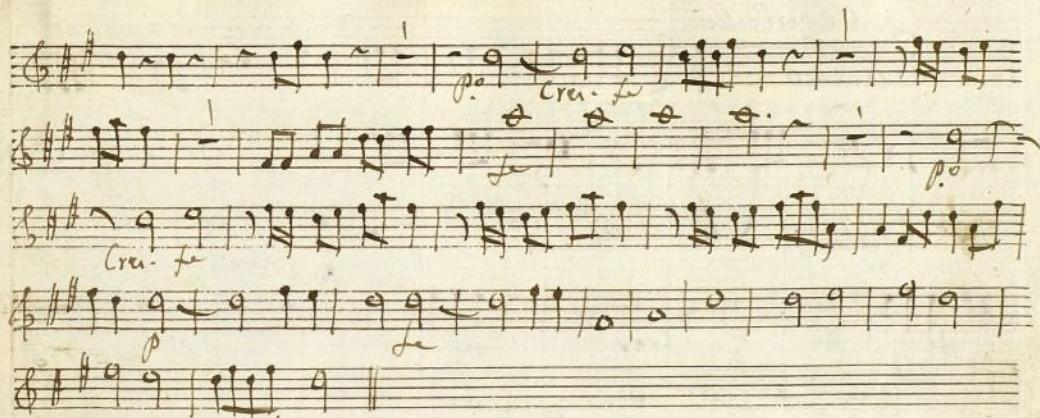

Sigue ÷

Seguidilla.

Gracioso.

Batalla All.^o

3.^a Jornada All.^o Clarin.

Re do Tacet.

Larg.^{to}

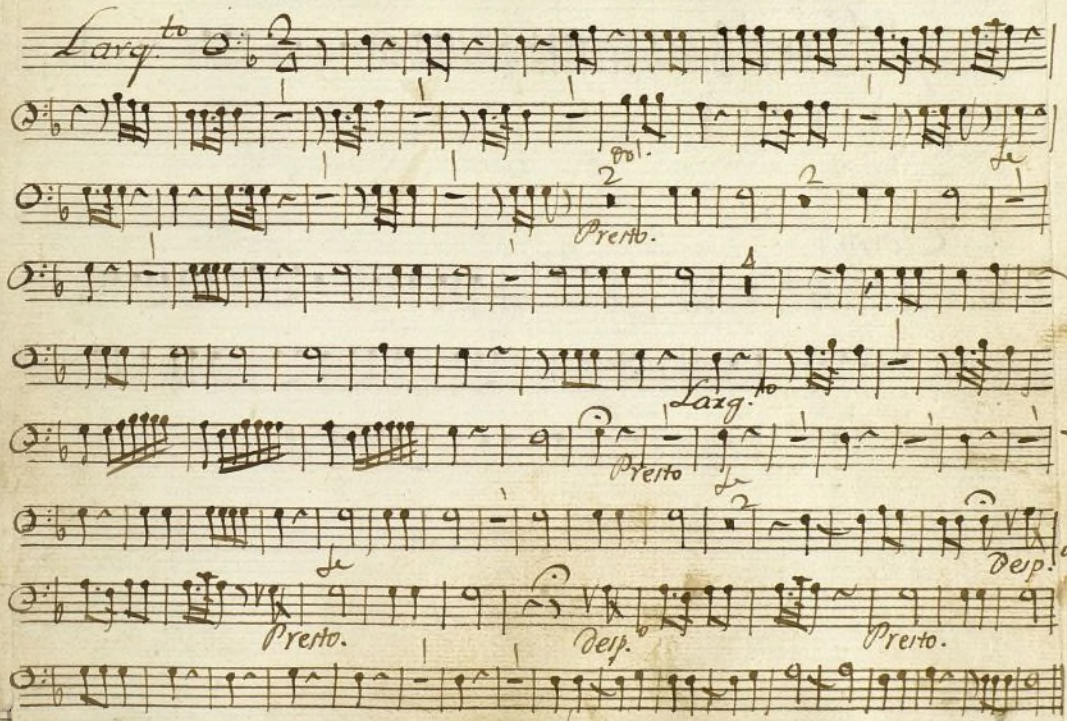

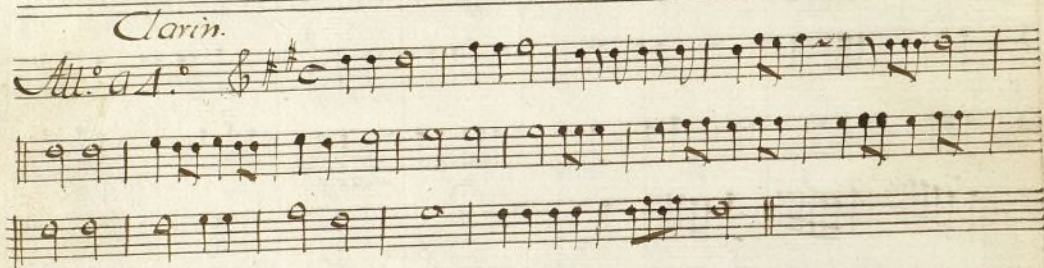
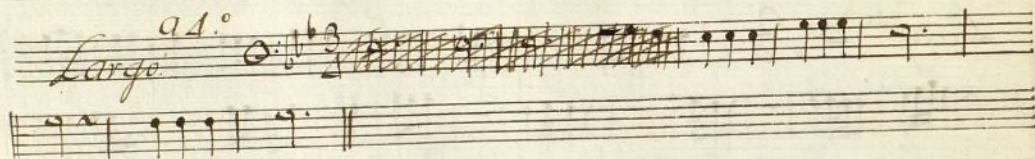

Fin

Ayuntamiento de Madrid

Ayuntamiento de Madrid

Mus. 37-12

Trompa 2.^a

En la Com.^a

Rui Diaz en las

Malucas.

Sordina.

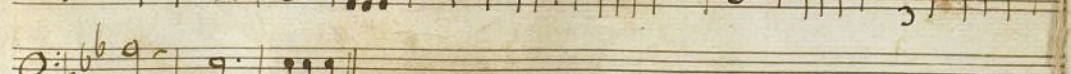
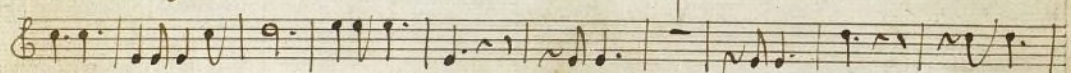
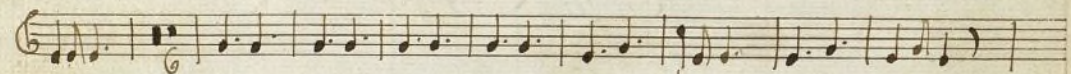
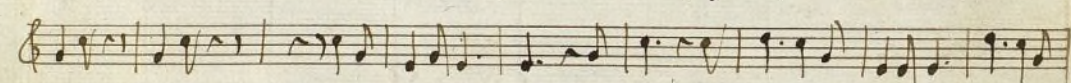
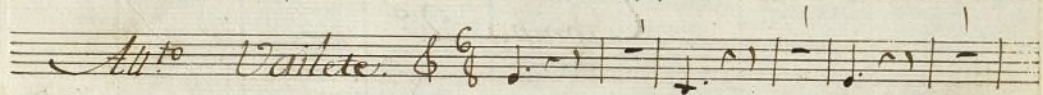
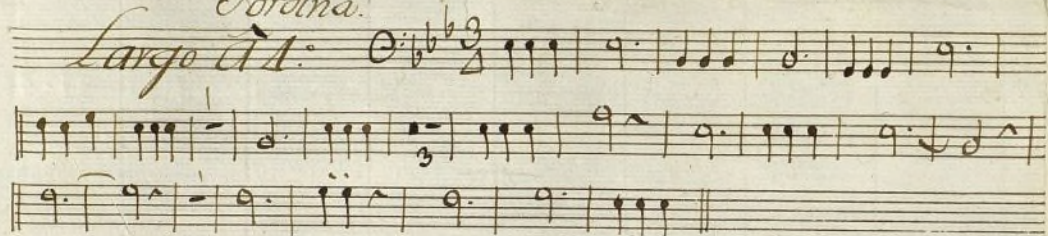

Jornada 2.^a Clarin.

All.^o Vivo.

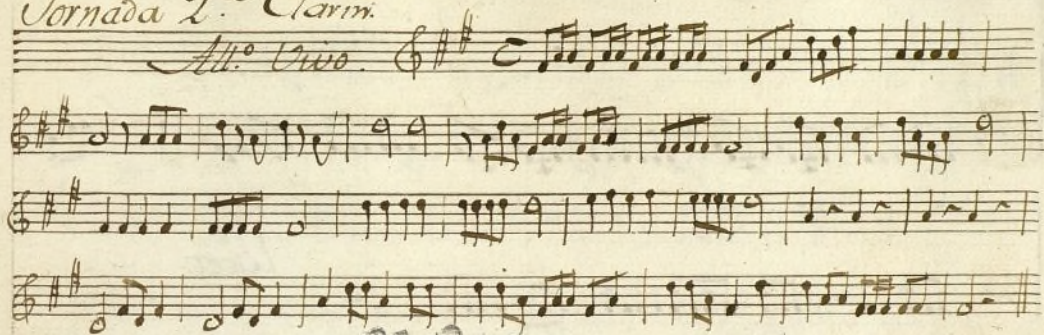

All.^o And.^o

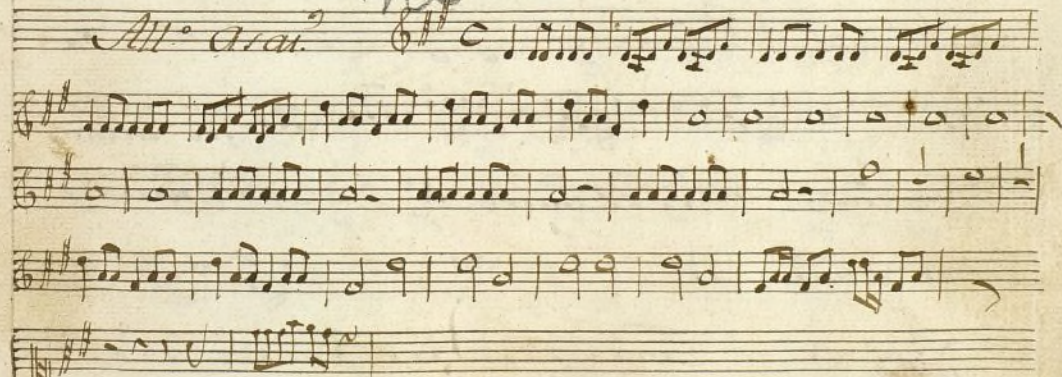

v. p.

Key markings and annotations include:

- Vacet.* (Vacet.)
- Al.º clar.º* (Alto Clarinet)
- 1.º Cre.* (First Clarinet)
- 2.º Cre.* (Second Clarinet)
- 3.º Cre.* (Third Clarinet)

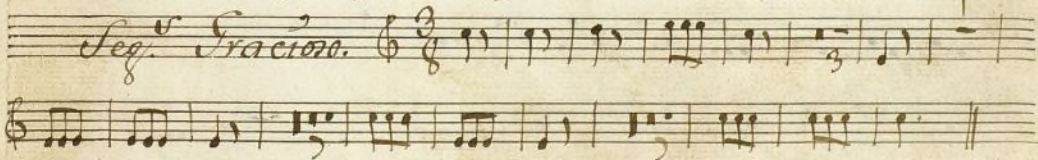
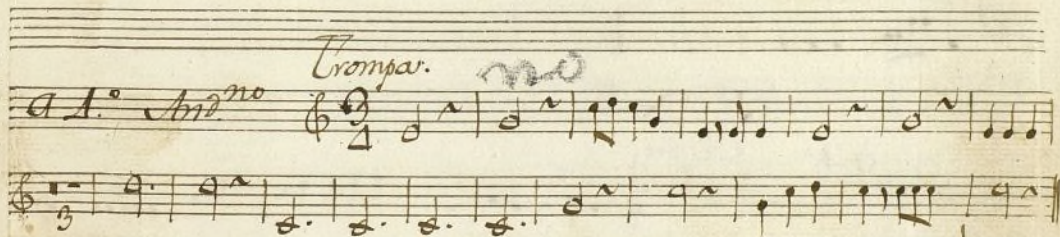
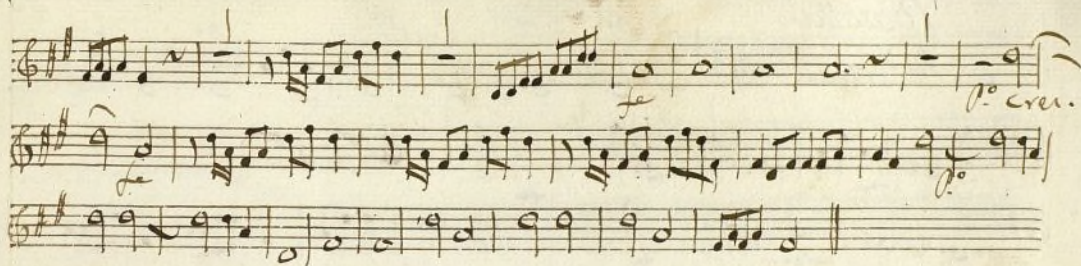

Se repuen 3.º veces mas.

Batalla.

Al.º arial. *3.º* *mo* *Cres. 8.º* *1.º* *Cres. 9.º*

f *Cres.* *f*

3.º *2.º* *1.º*

9.º *Clarin.*

Se repite.

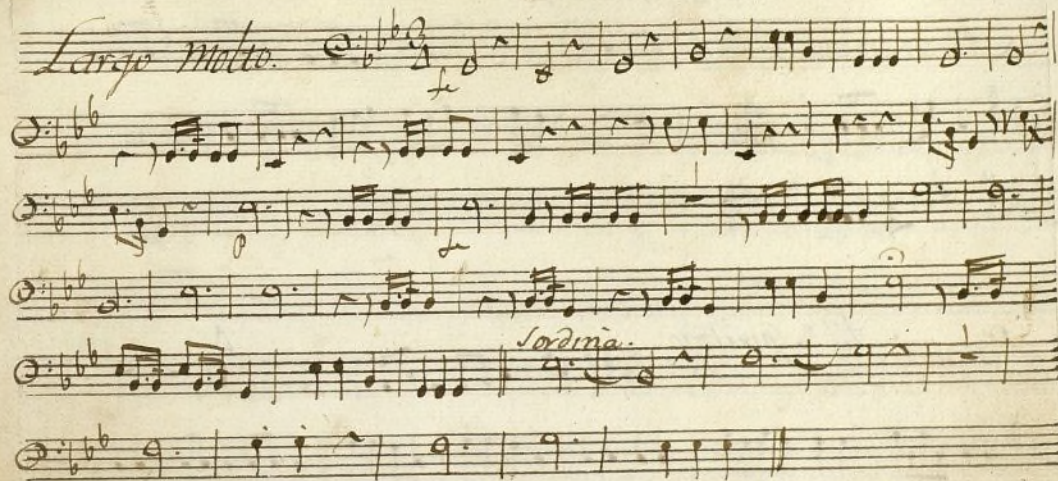

Segue

Clarín.

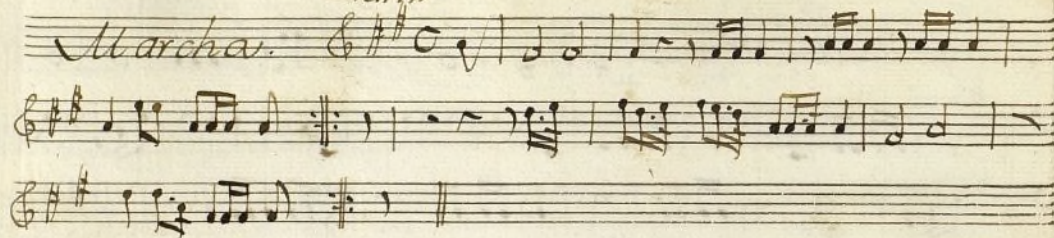

Rec.^{do} Tacet.

Larg.^{to} $\text{C} \frac{2}{2}$

Pol. 2 2

Presto.

Larg.^{to}

Presto.

Tempo

Presto.

Tempo

Presto.

Tempo

Presto.

Tempo

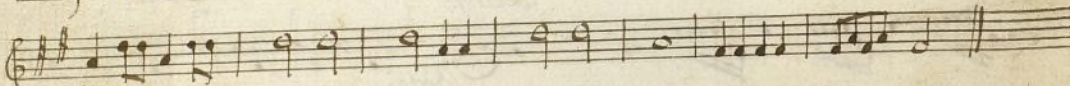
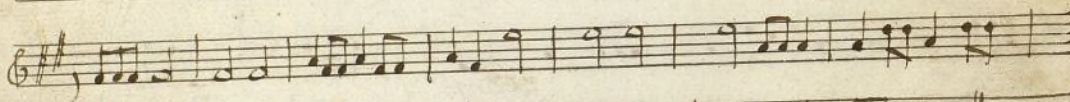
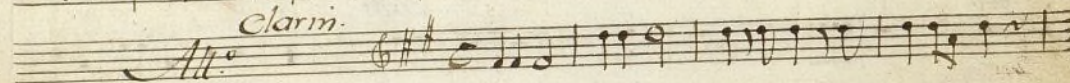
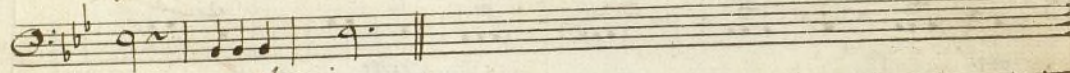
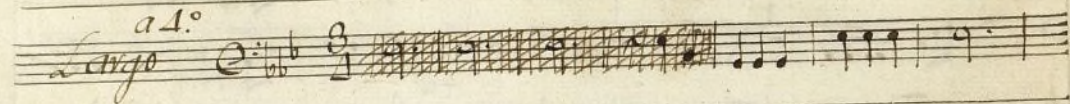
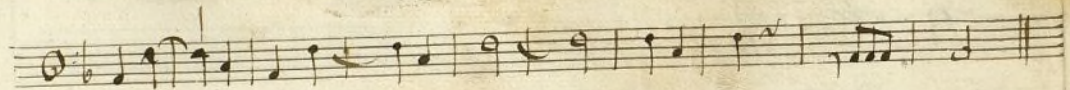

Mús 37-12

Bafo

En la Com.^a

Rui Diaz, y

Conquista de las

Malucas.

A 4. Largo

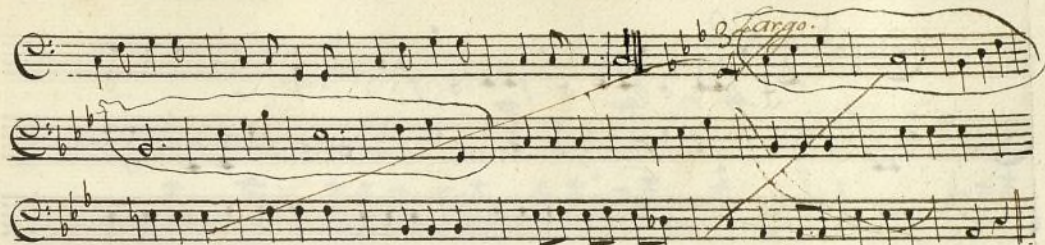

al 4.º primo xo al # y después el Varlete
al #

Sigue Largo voltri

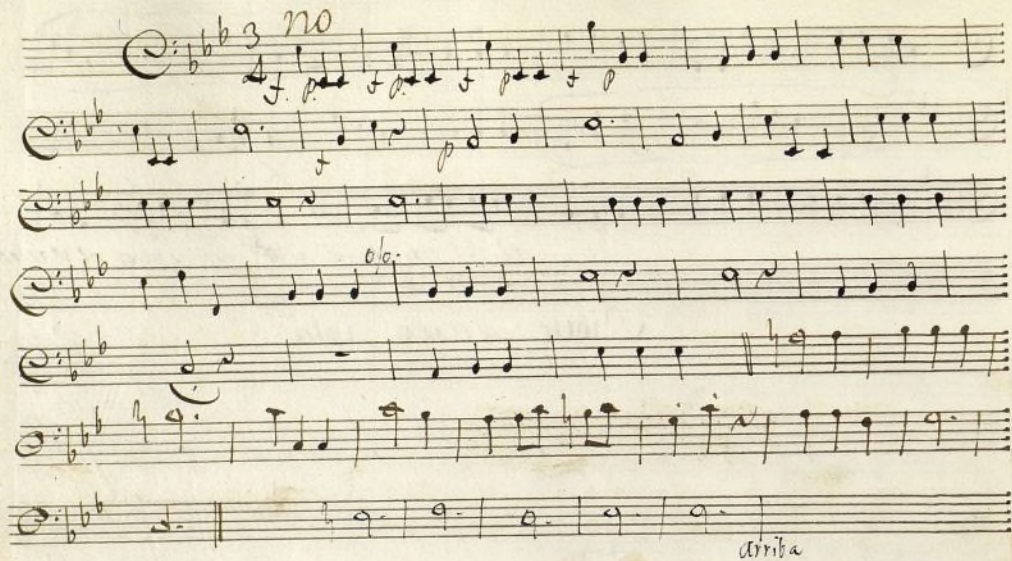

Fagot obligado.

Largo melio.

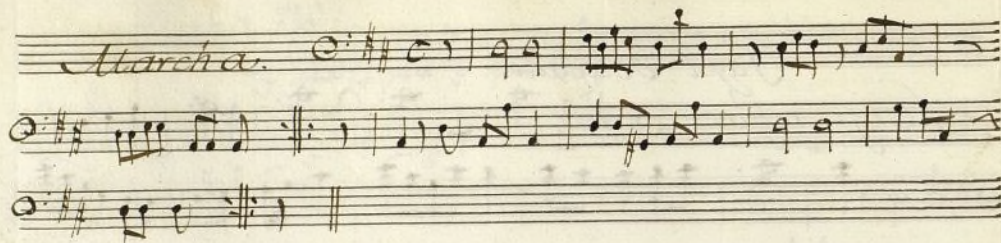

Batalla
All. Spiritoso.

Craa.

Craa.

Tornada 2.^a

A 4.^o All.^o vivo

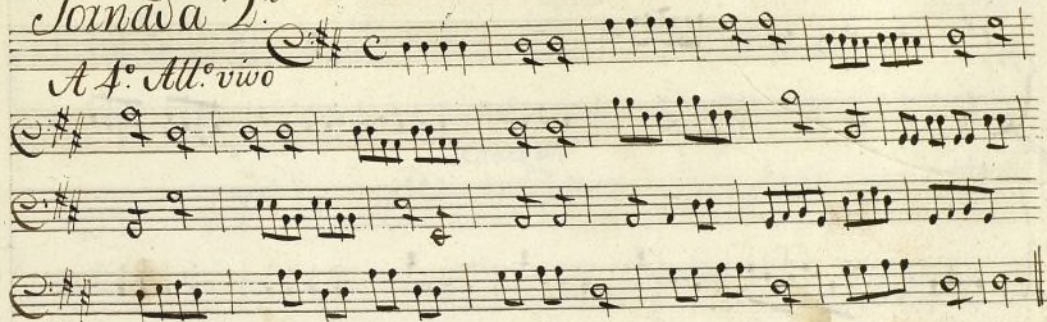

R.^{do} All.^o arrai

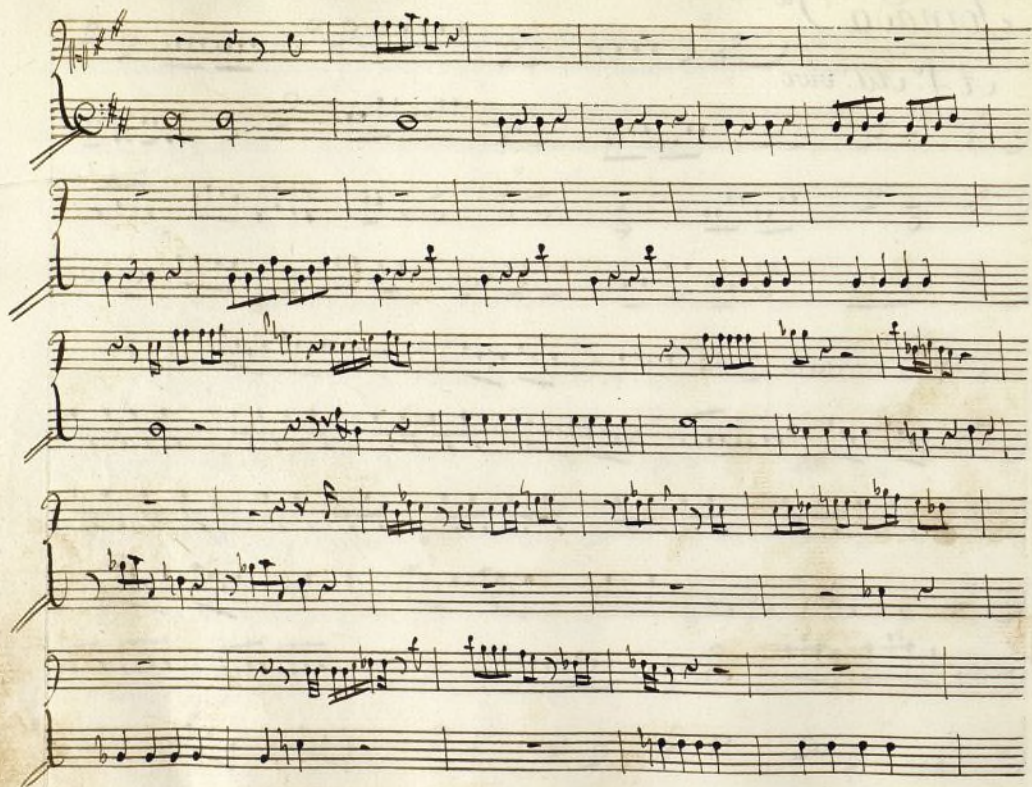

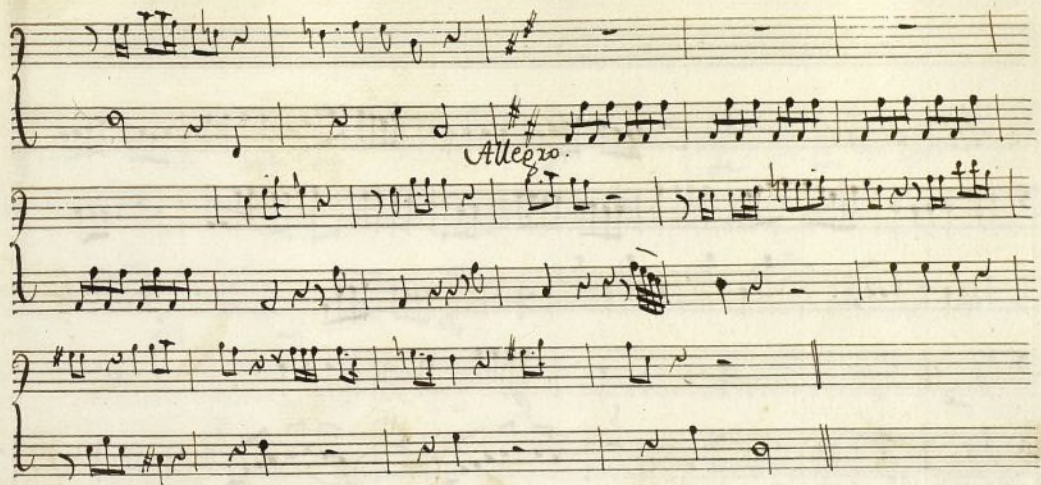

Segue Aria

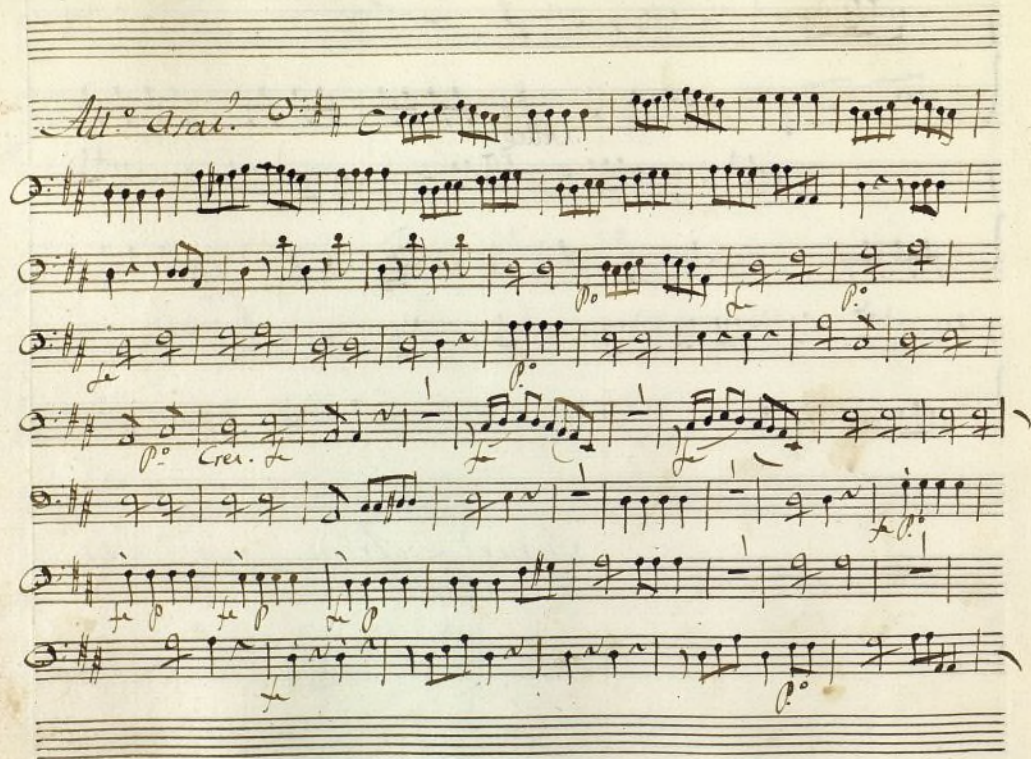

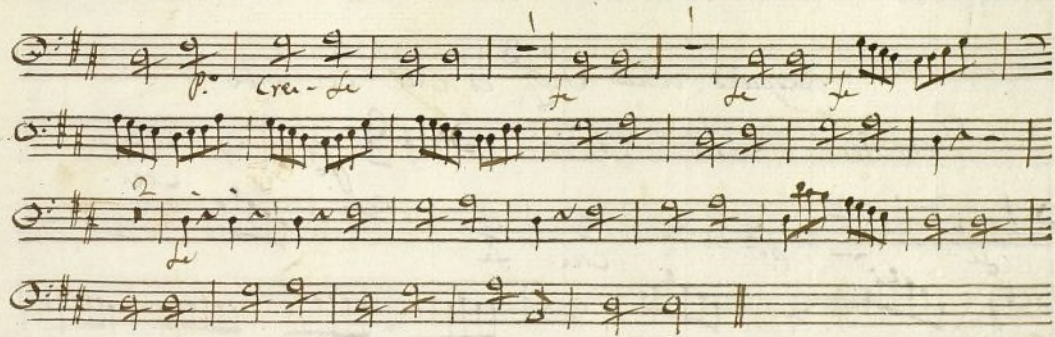

Sigue

Después de las Seg.⁸ es este Tambo

Batalla. All.^o aia: *p.^o* *Creu.*

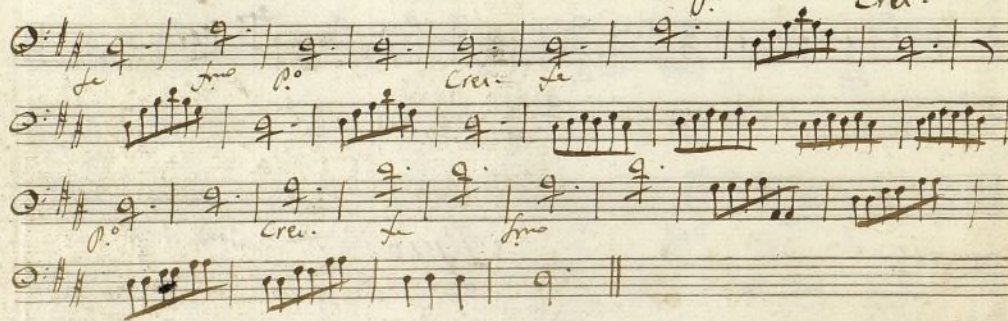

44.

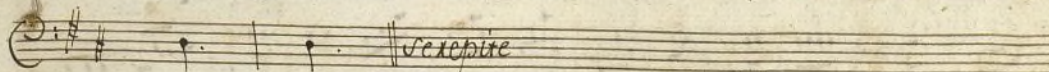
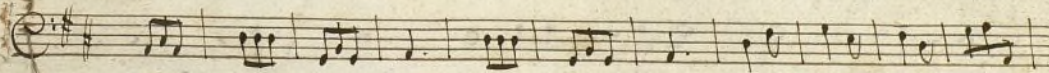
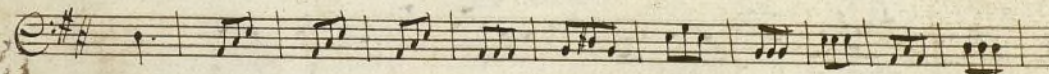
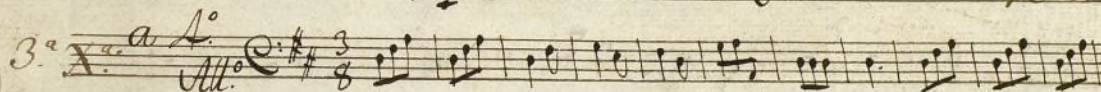
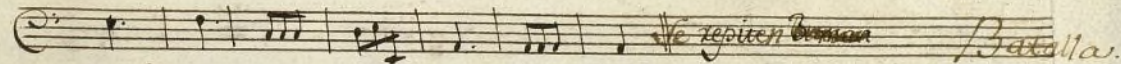
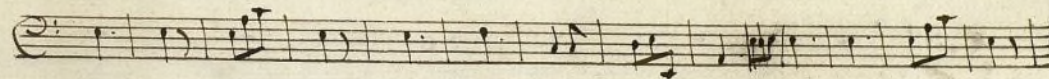
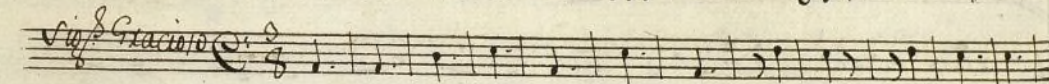

vigl. R.^{do}

The notation includes various musical symbols such as clefs, time signatures, and note values. The first system begins with a treble clef and a common time signature (C). The second system features a bass clef and a common time signature (C). The third system includes a treble clef and a common time signature (C). The fourth system features a bass clef and a common time signature (C). The fifth system includes a treble clef and a common time signature (C). The sixth system features a bass clef and a common time signature (C). The seventh system includes a treble clef and a common time signature (C). The eighth system features a bass clef and a common time signature (C). The ninth system includes a treble clef and a common time signature (C). The tenth system features a bass clef and a common time signature (C).

Dynamic markings include *All:* (Allegro) and *Larghetto*. The score concludes with a double bar line.

Presto.

Larg.^{to}

Presto.

Capriccio

Dep.^o *Alleg.^{ro}* *Dep.^o* *Presto.*

a 4.^o

Largo

volte

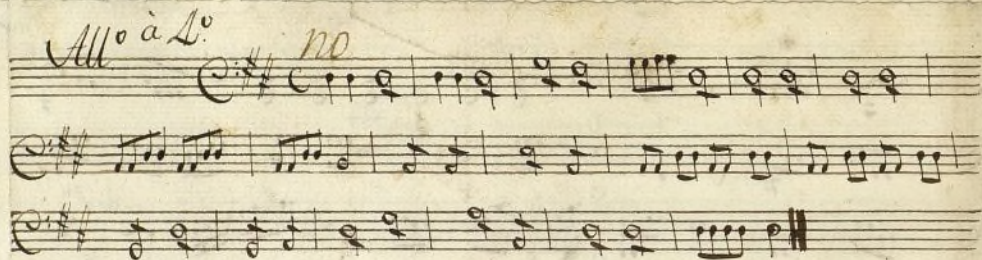

Bajo Solo 1º

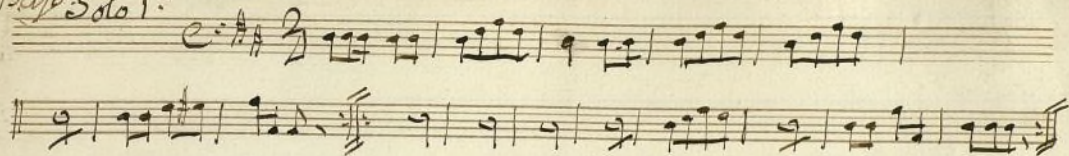

Mus 37-12

Solo 3º

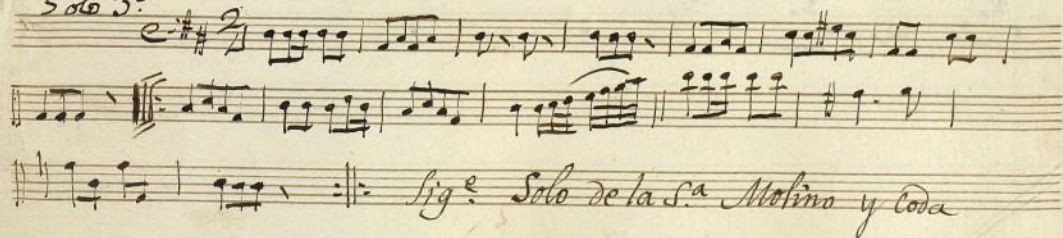

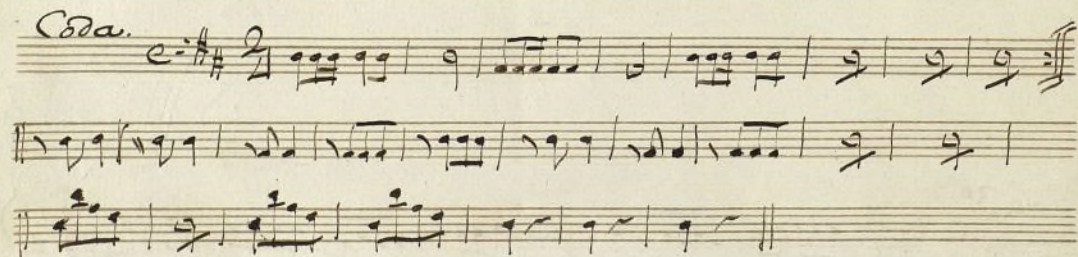

Leg.^o 3.^o n.^o 10

Mus 37-12

t

Sra. P^{ra} B^{ra} ∞

Ruez.^{do}

en la

Comedia

de las Malucas

#

: De Saverna:

Allegro

lidores valerosos-

Qui sacra Rayo de-

sol. Cuyo fulgor admi ra...

Dein ter-

nisimo afecto... òy obli gada...

Su mano ofrece... à quel que de lagy.

xada Cruel prision. No leà xoso el des tino-

Libro á su Padxe...

Y por que á fin pre bino - Que igual á los es
tados la campana - - - anin
guno excepcional - - - de la azaña -
Dess.
a viento pues - Espiritu -

Ôsa dia -

No in funda el vapo estado cobardia -

Que sida vida y trono - asu mo -

naica - Pue de vestix la Napuxa - la A -

barca =

Pregon.

Alto

que jura a pro mi atos venus con los tuón-
fos de palas con los
animese el balor a lien tere-la
Saño que al loço de un triunfo es el
premio in alma es el re-

Sueno el claxin -- re tumbao re
tumbao la caja re tumbao la caja --
Que la ex moruxa a lienta -- Juan
to el riesgo aco bada -- Quanto
Es pixitus Que re -- ros.

al arma al arma al arma, al arma al
 arma al arma- Que oyba apremiaros
 benus Con los triunfos de Pallas Con los
 palas- al arma al arma al arma
 al arma al ar- ma al arma al-

Mus 37-12

6

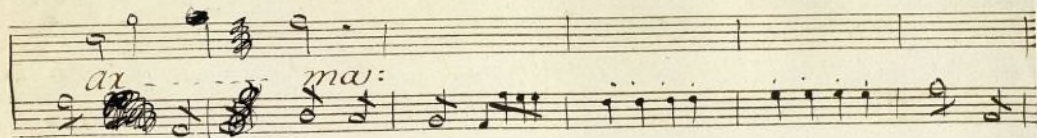

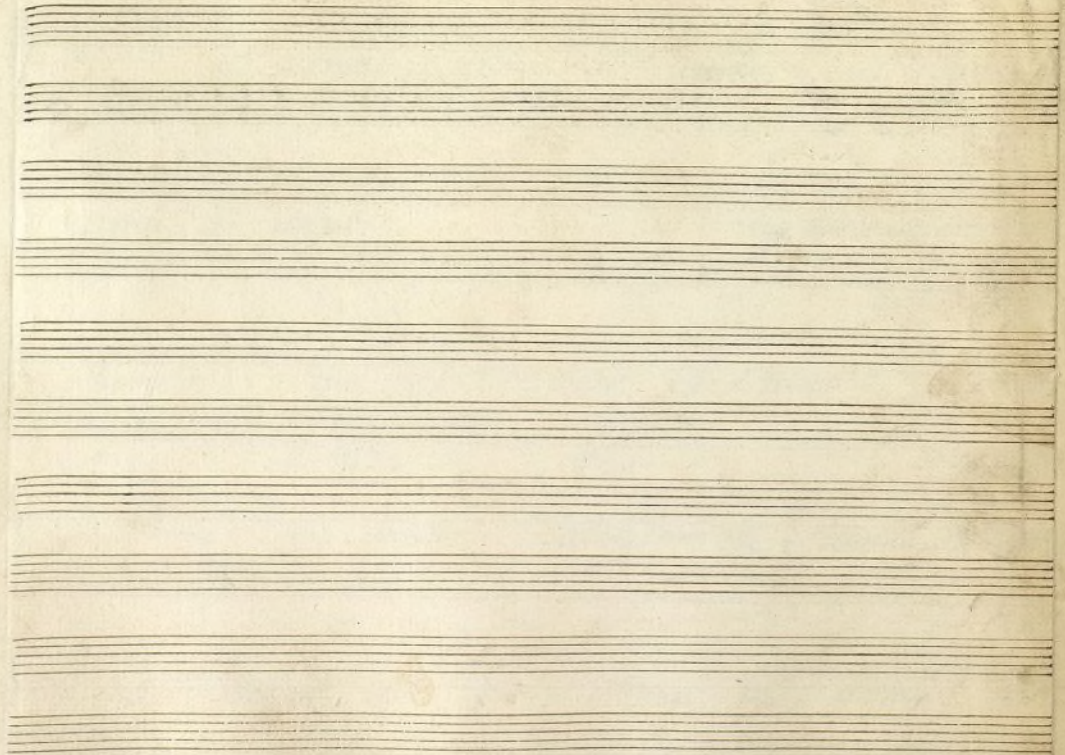

10. 3.º

Mus 37-12

Monjuy

+

Rez.º

Sra Pola

Violin. 1.º

en la Com.ª de

las malucas

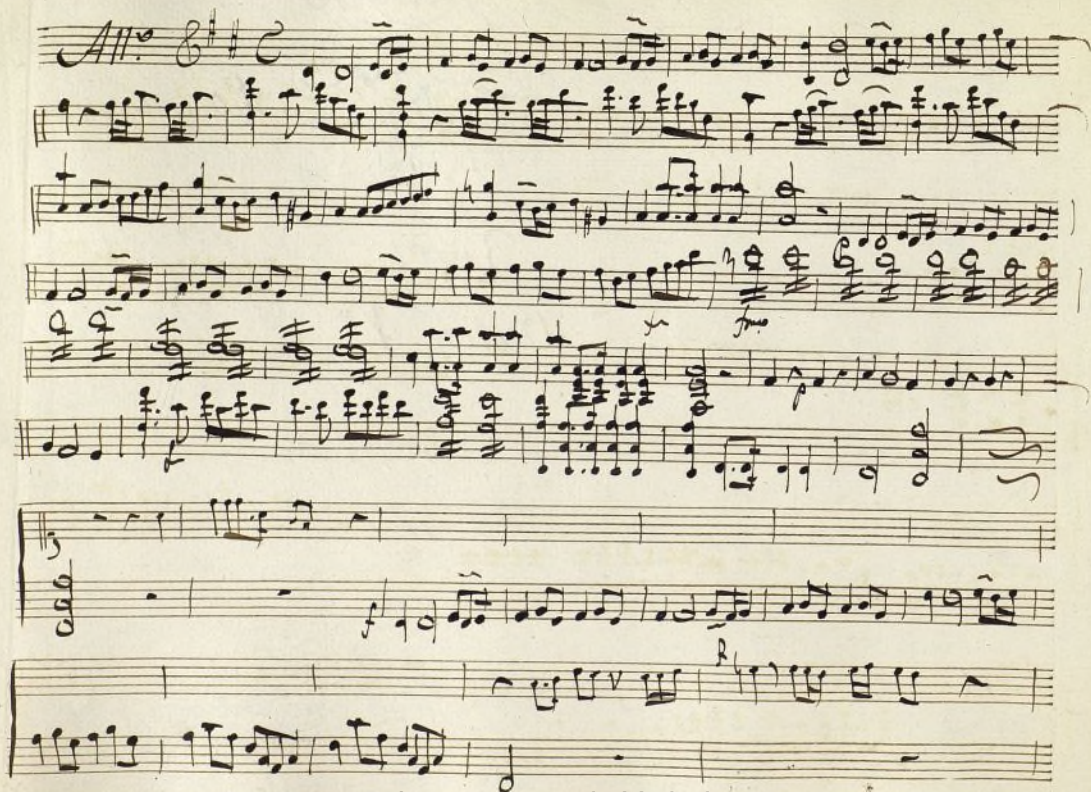

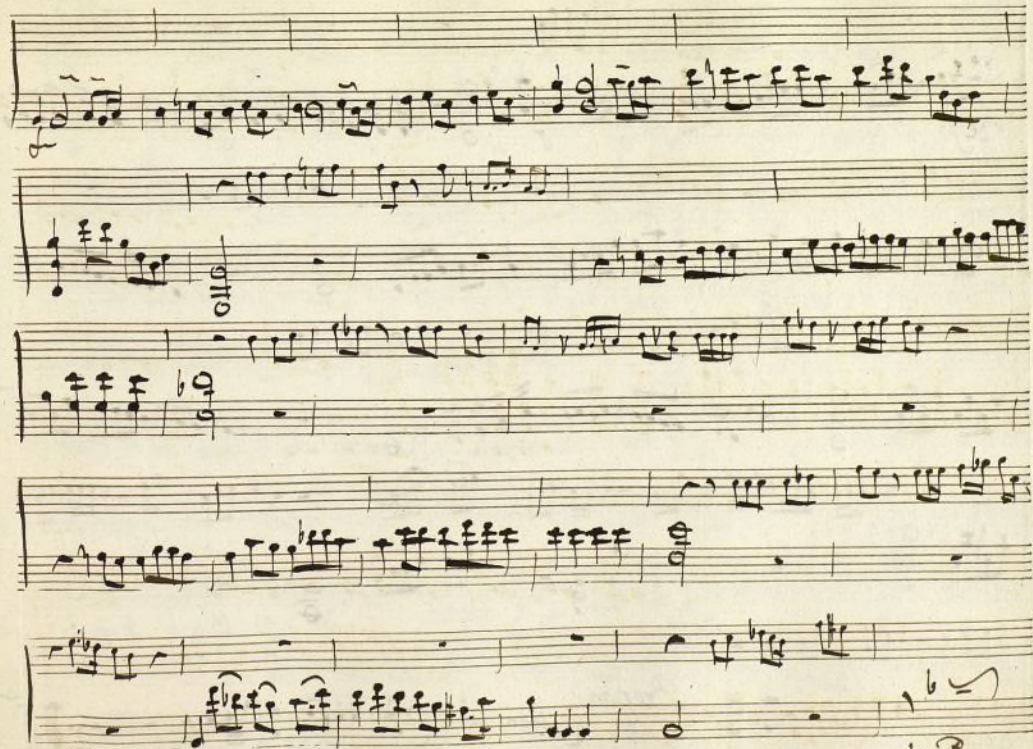

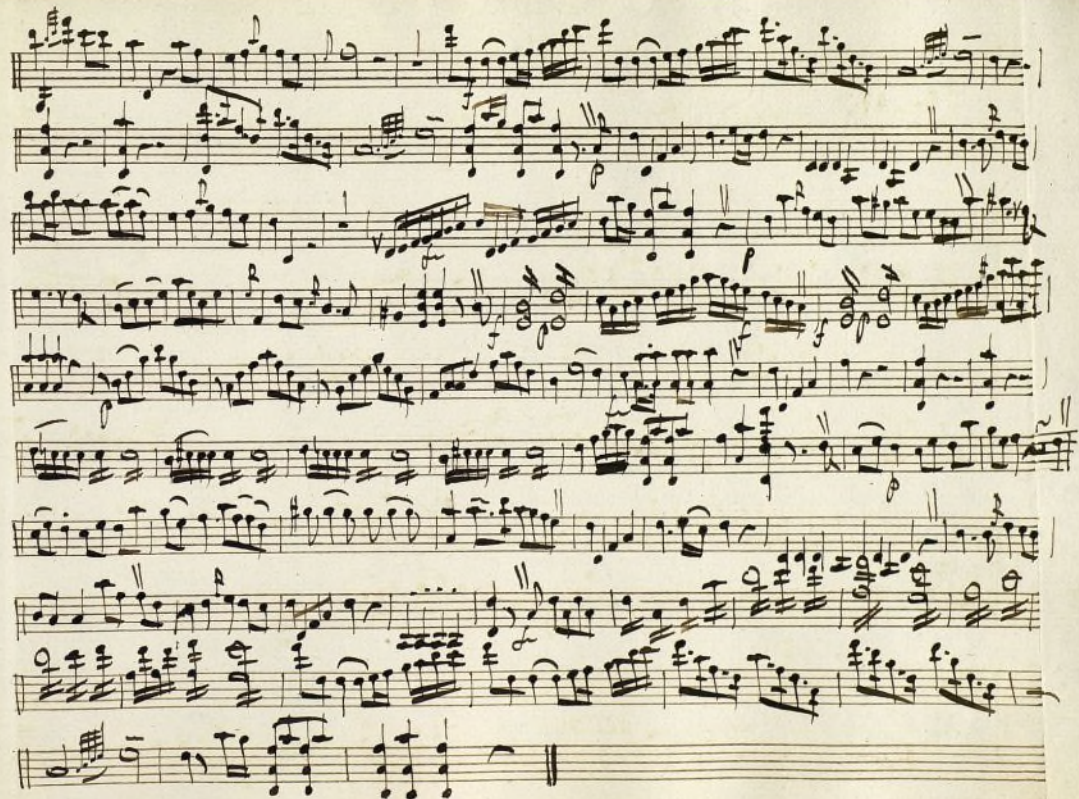

Ayuntamiento de Madrid

S^{ra} Pl^a

+

Violin 1^o

en la

Corn^o de las Malucas

Ren^{do}

Rez.º

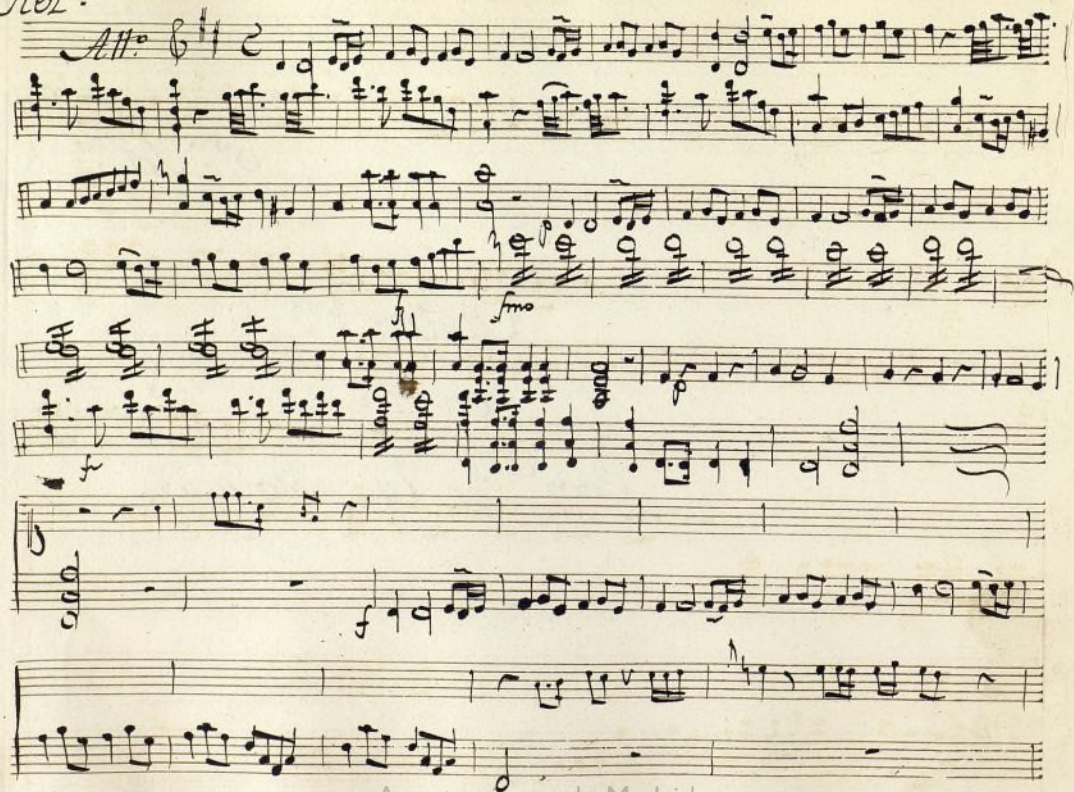

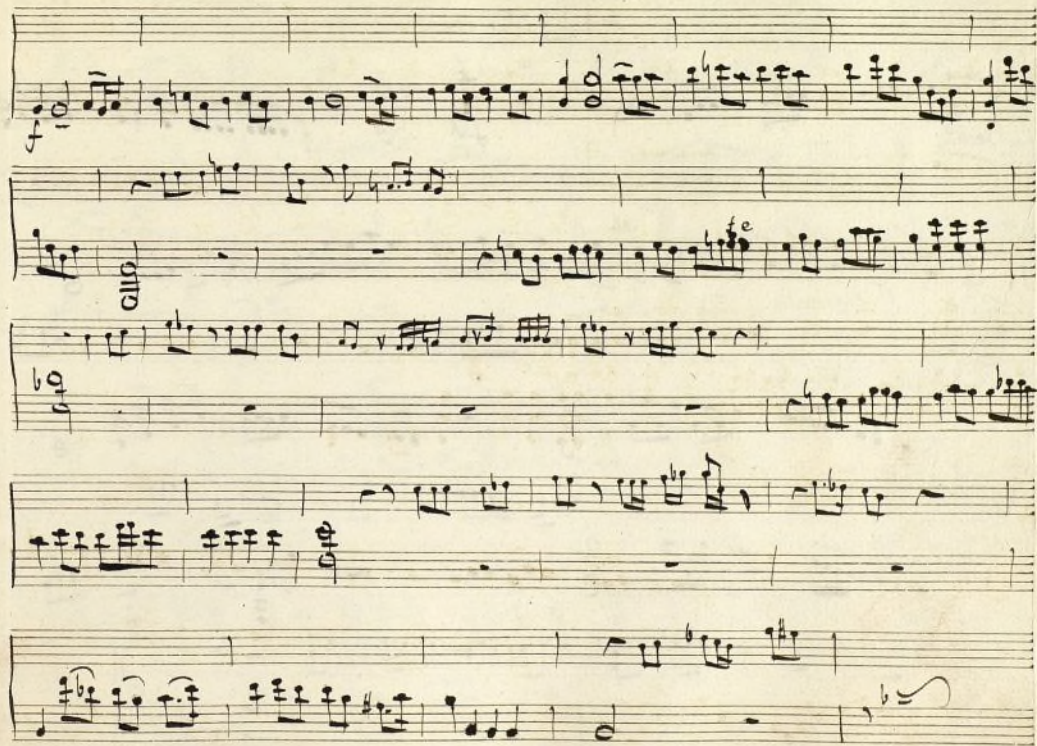

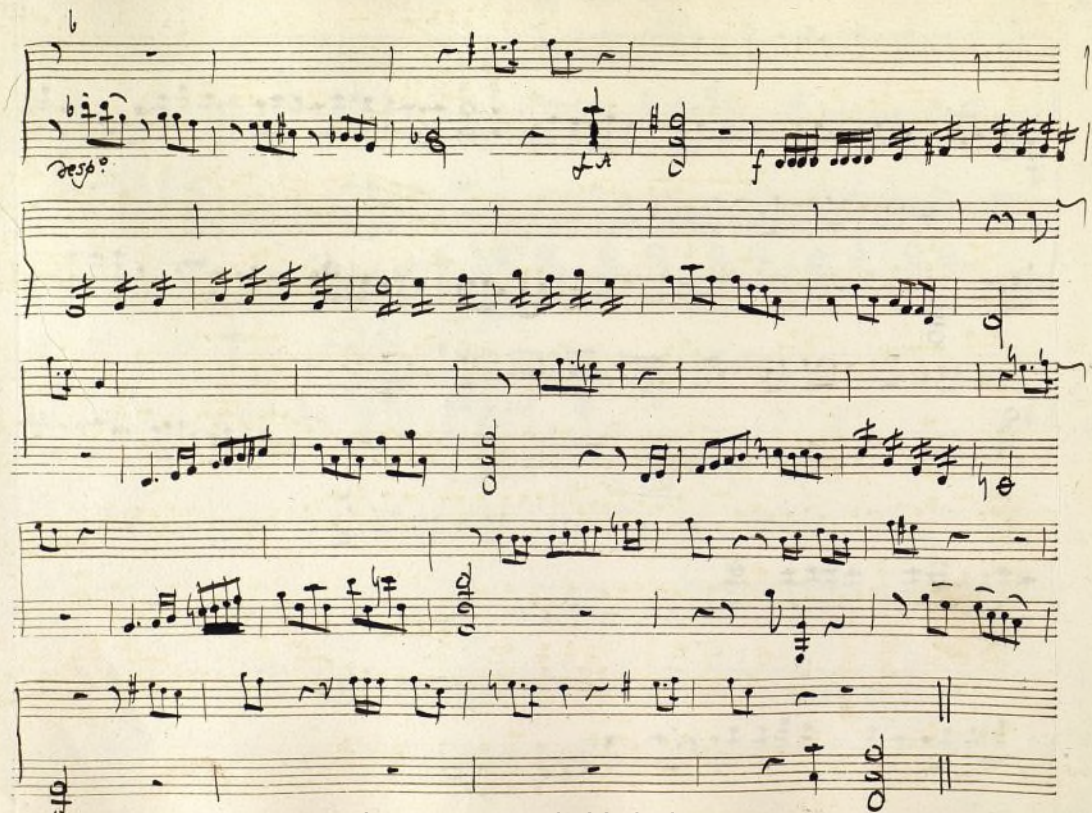

Reponi

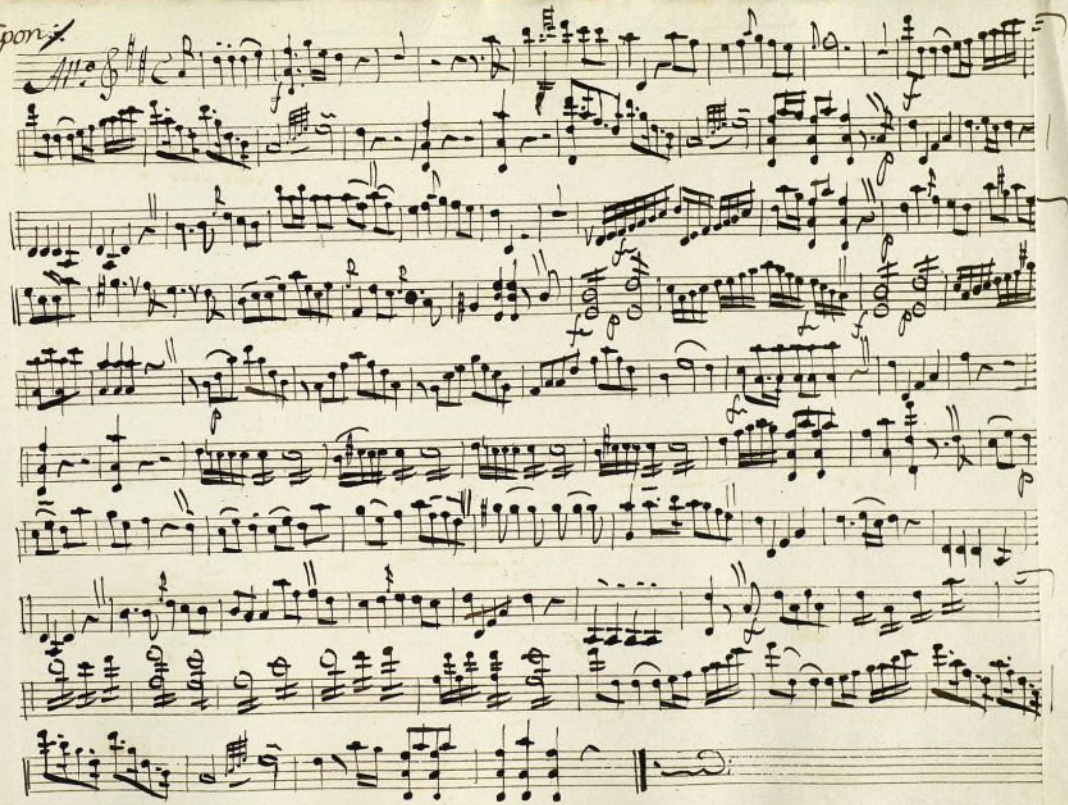

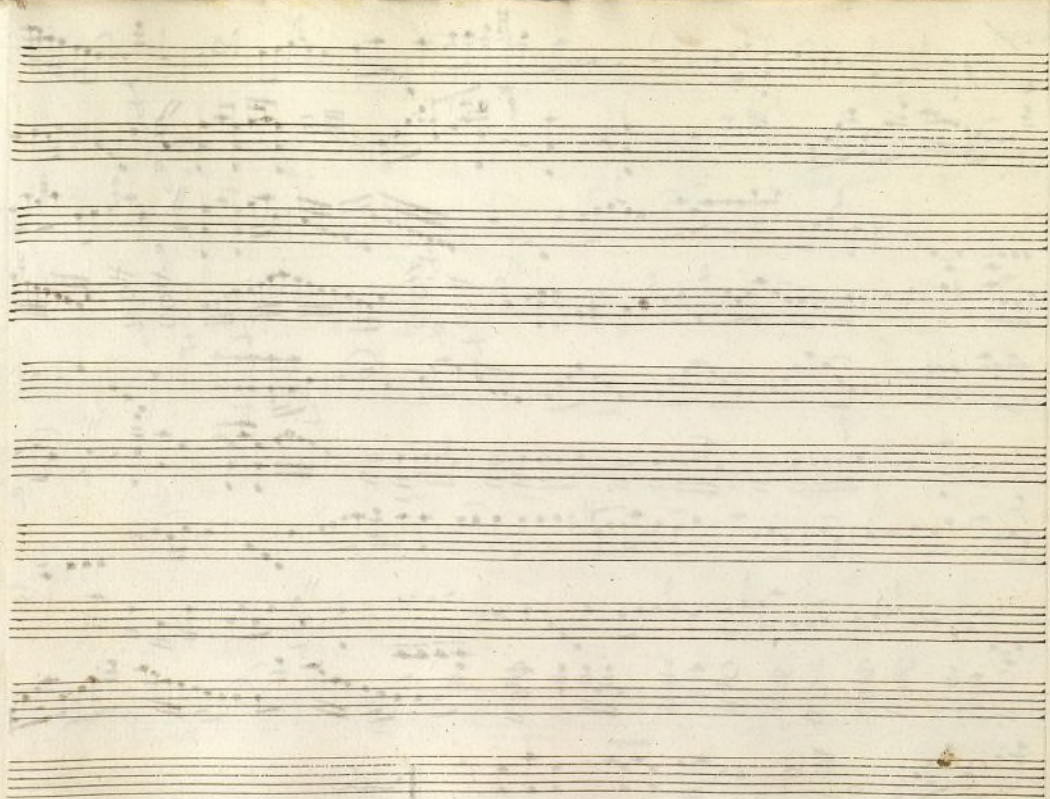

+

S^{ra} Pol^a

Violin 2:

Com^a

de las Malucas

Rez^o

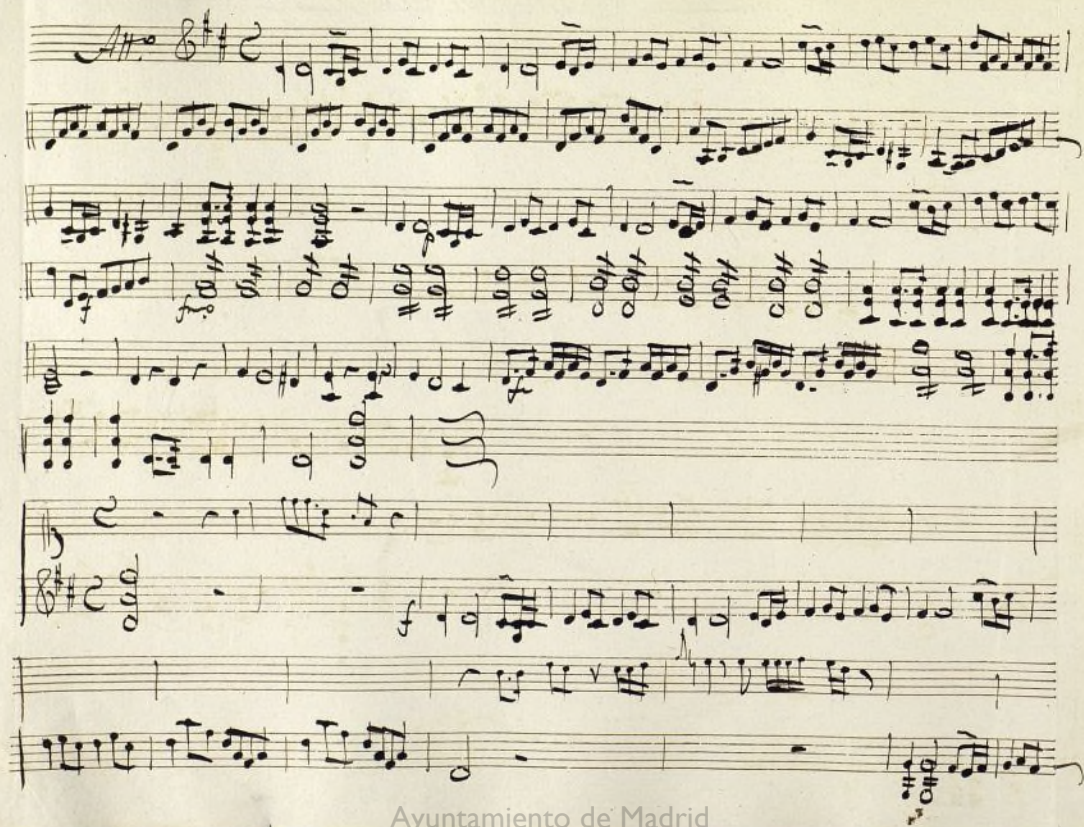

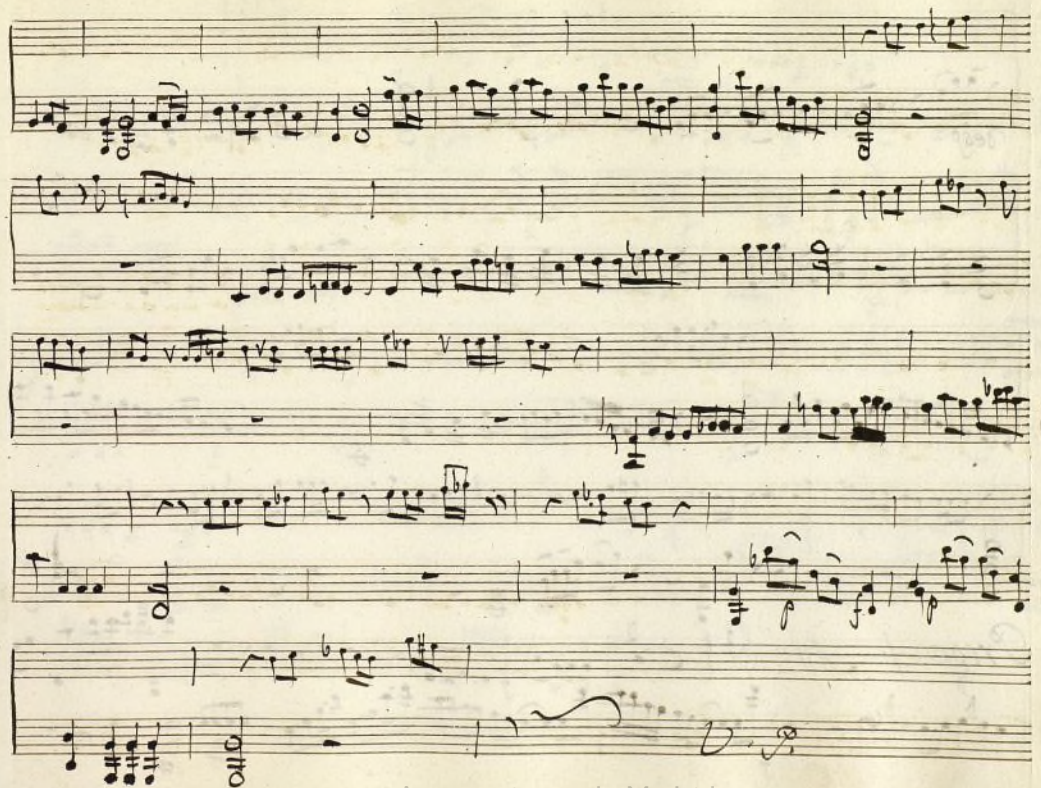

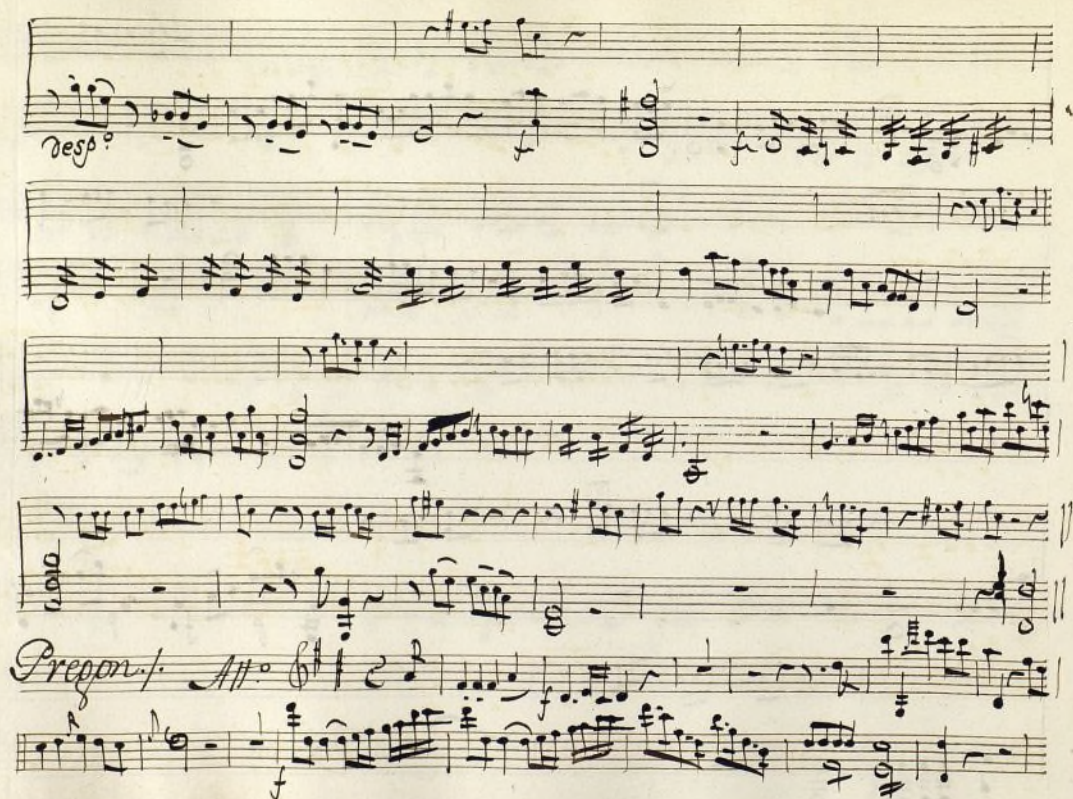

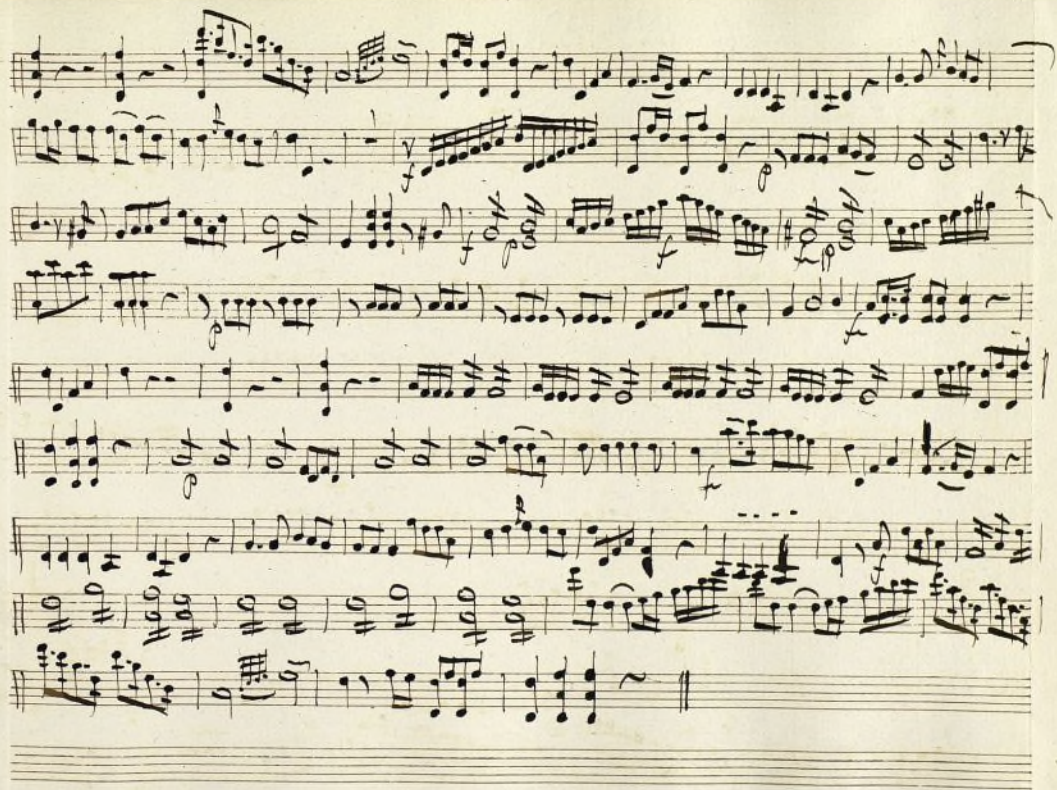

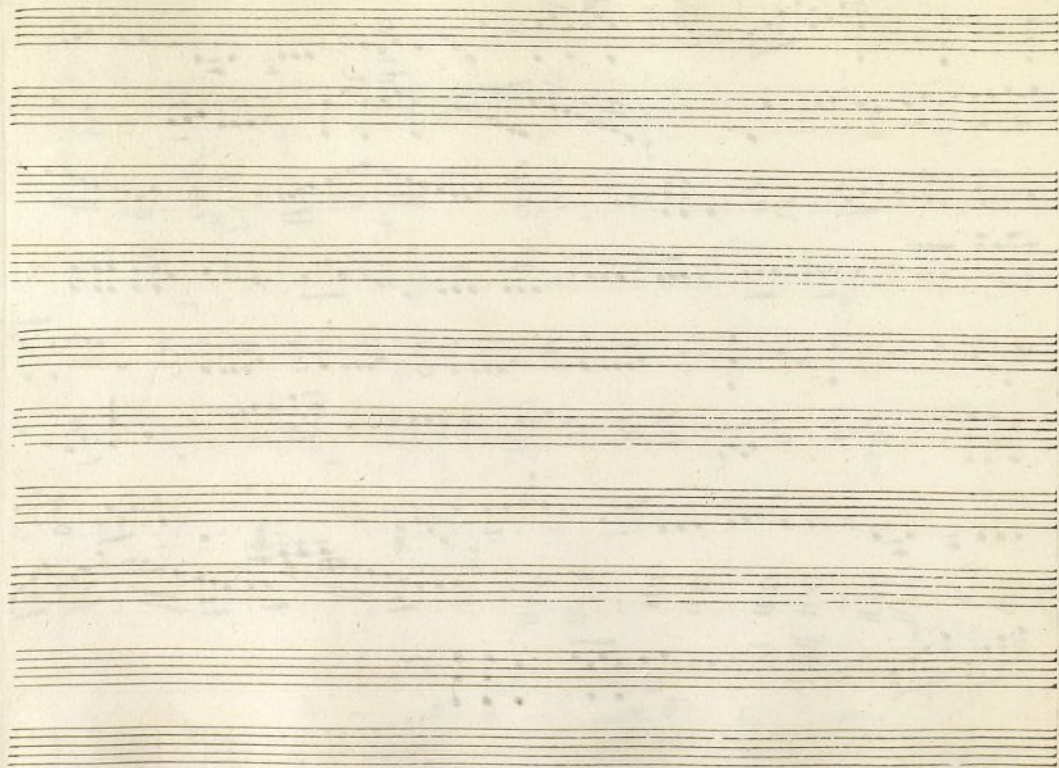

Mus 37-12

+

Sra Pol^a

Rez^{do}

Violin 2^o

en la Com^a &

las Malucas

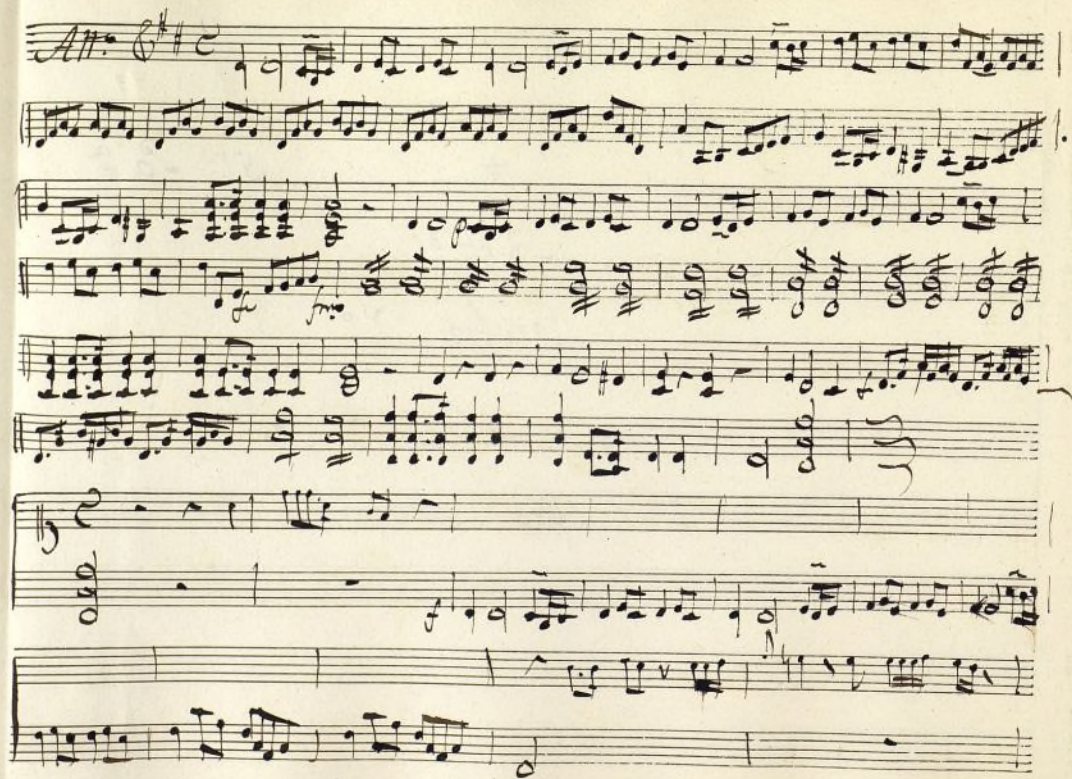

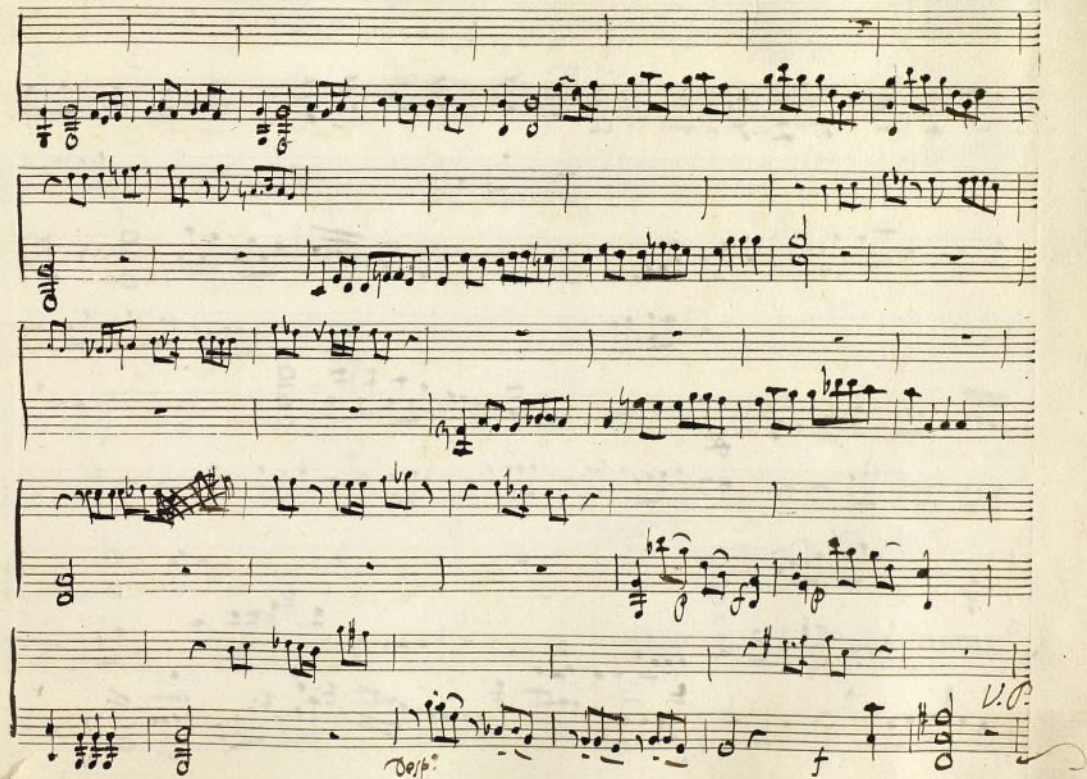

Dej.º

Ayuntamiento de Madrid

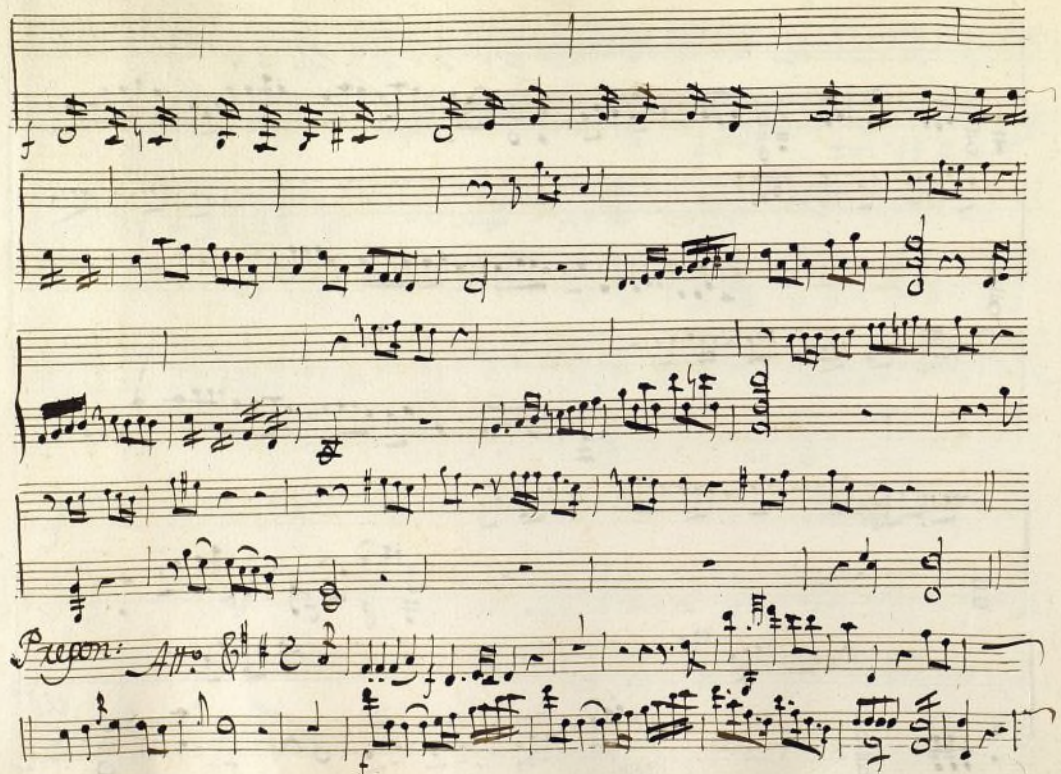

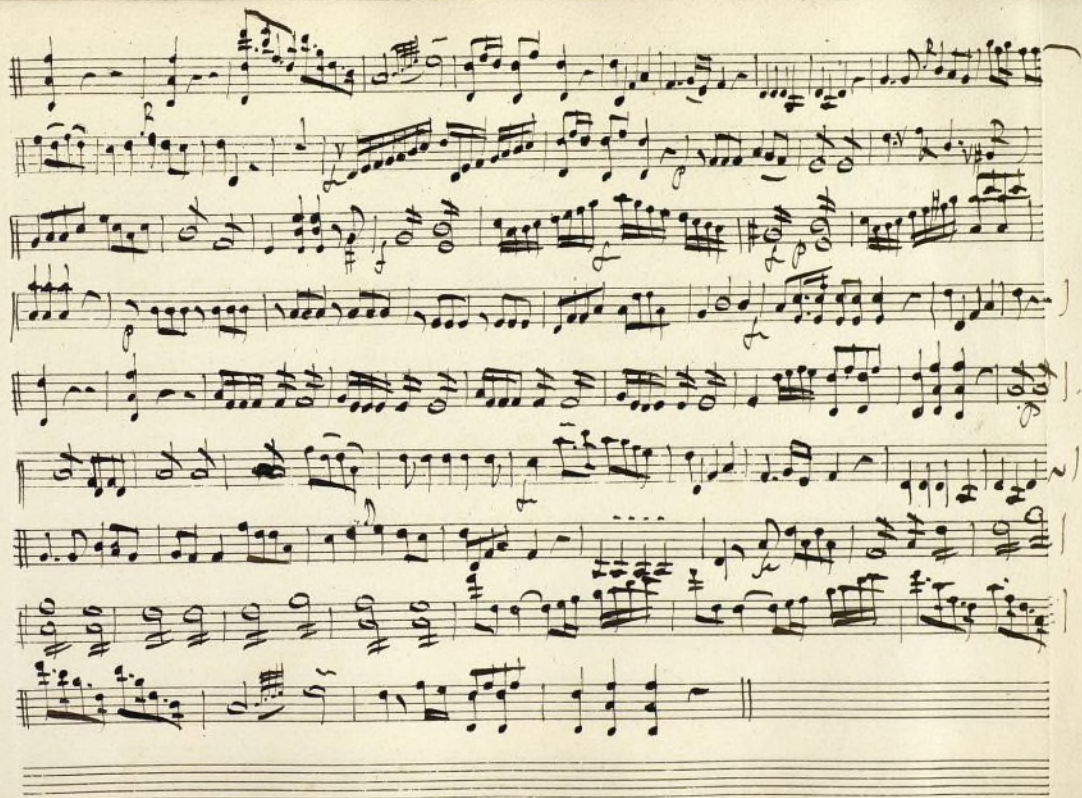

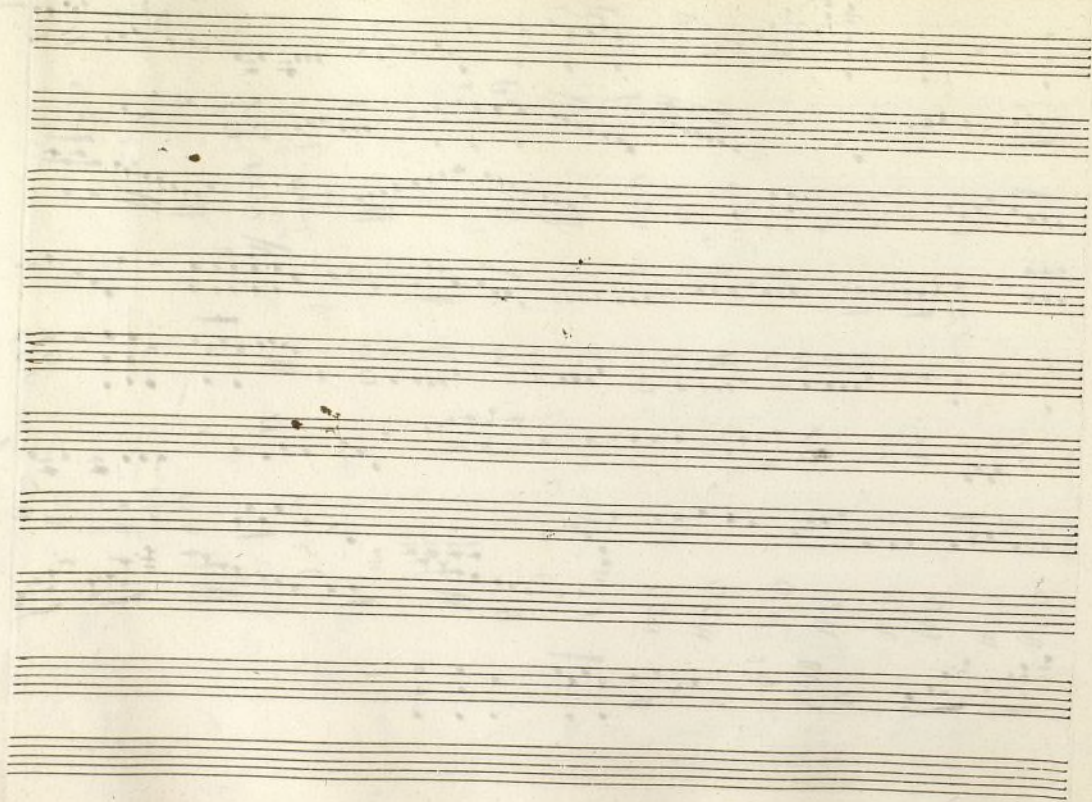

+

srabla

Oboe 1^o

Com^a

de las Malucas

ff

Rien^{do}

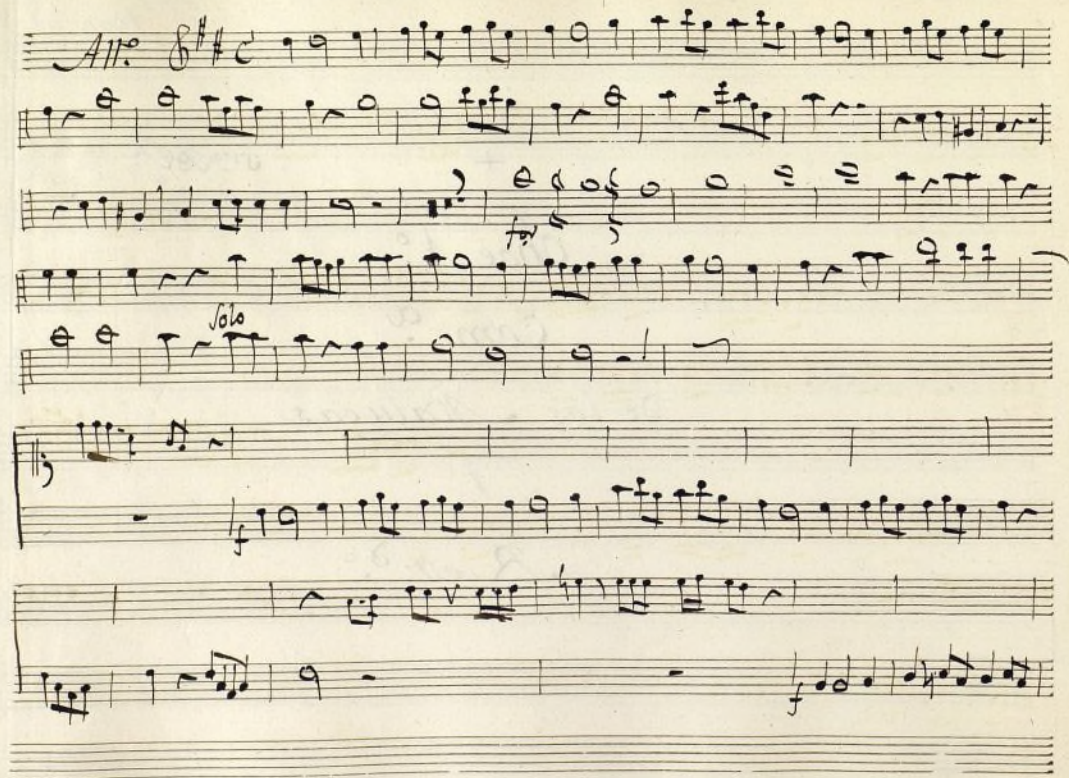

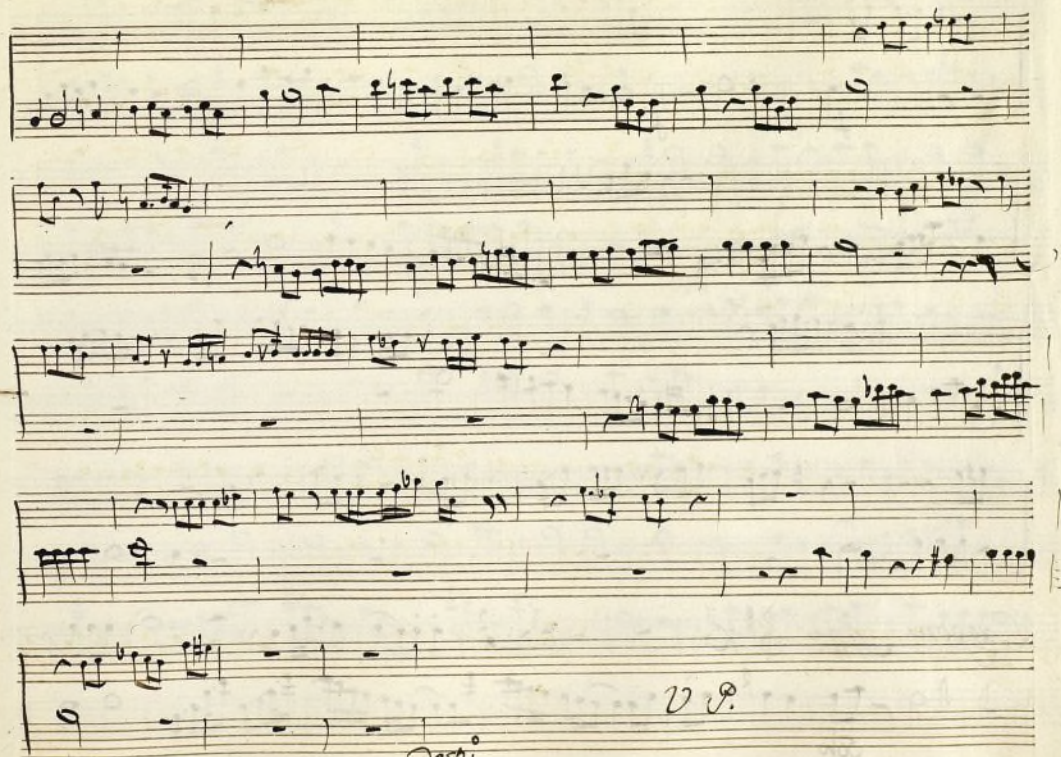

Depo:
Ayuntamiento de Madrid

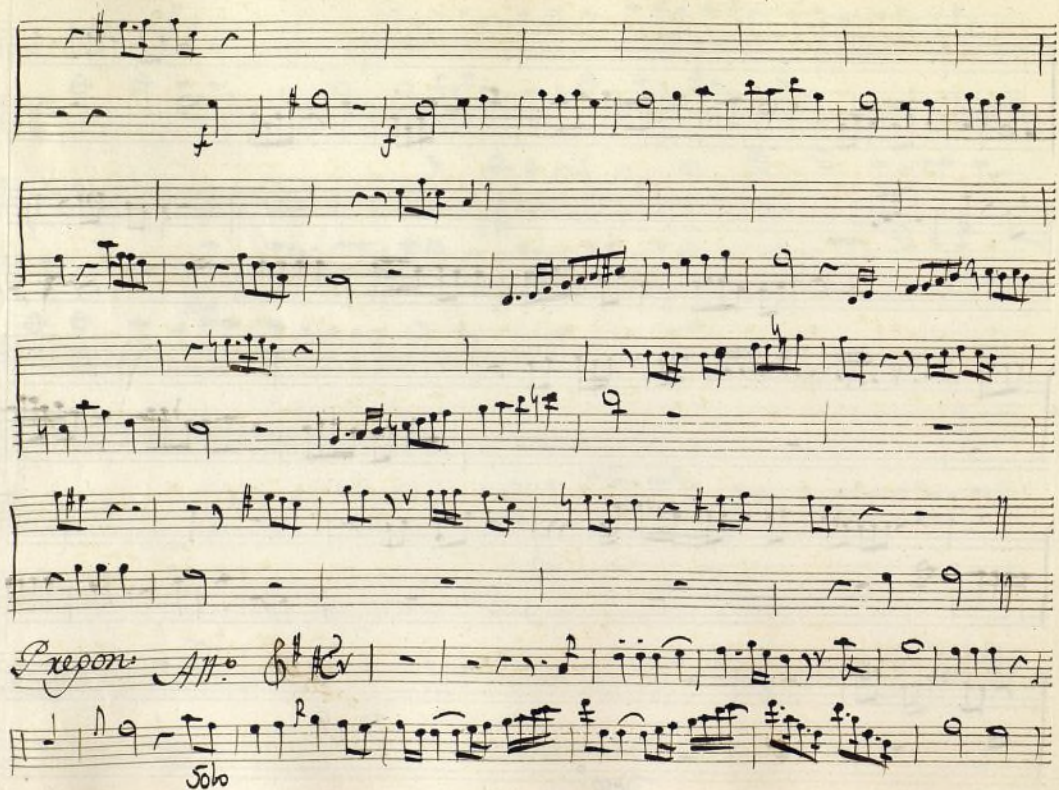

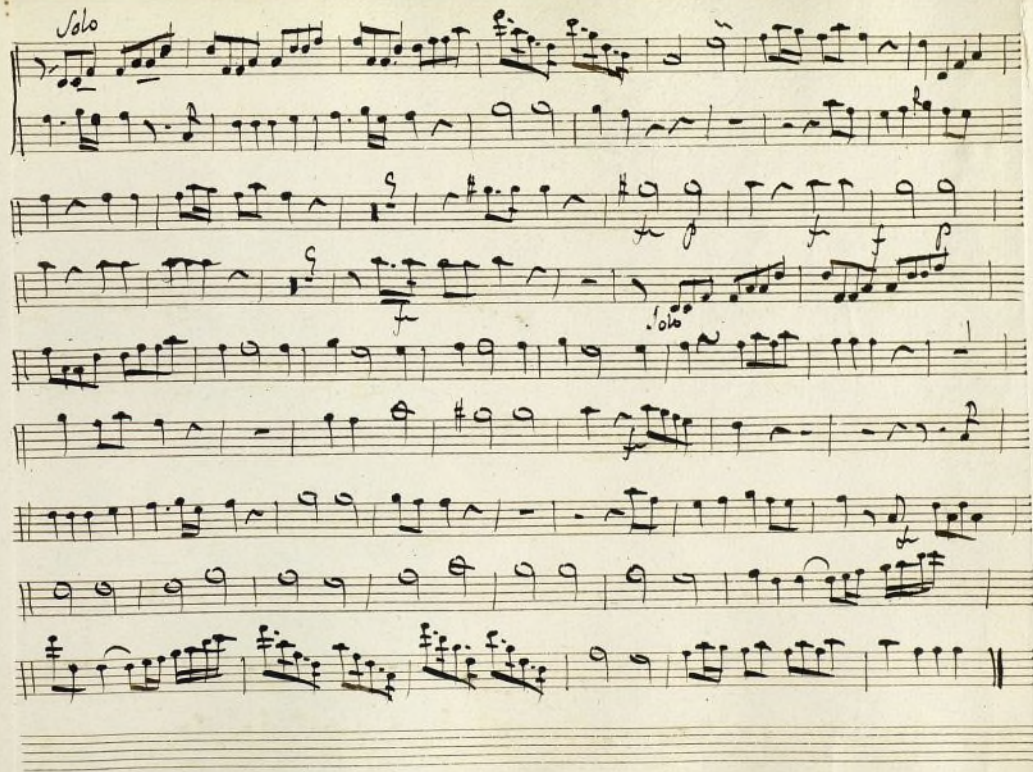

Ayuntamiento de Madrid

mos 37-12

+

gra Sol.^a

Rez^{do}

Oboe 2^a

Com^a

de las Malucas

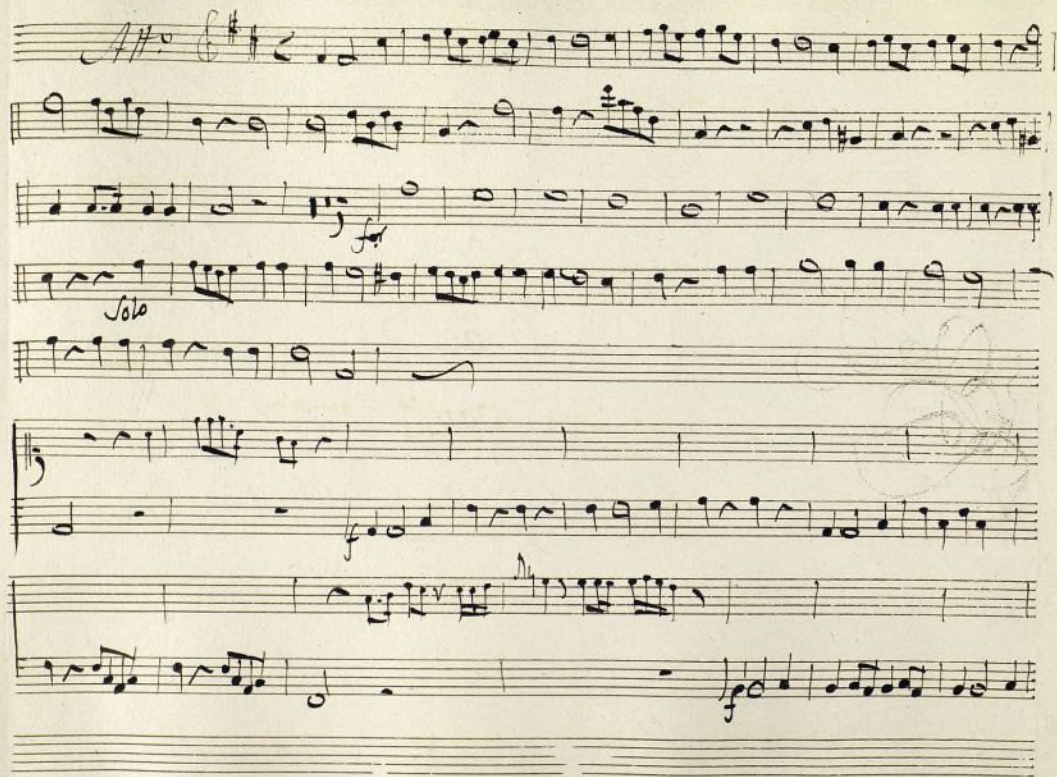

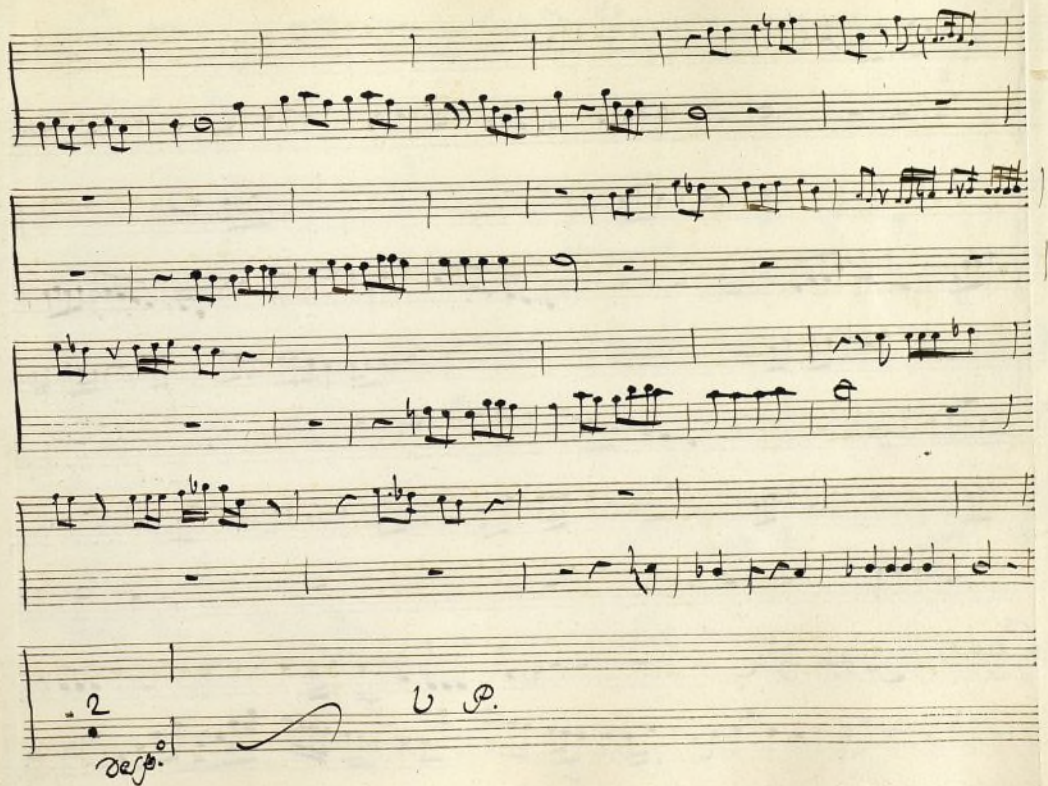

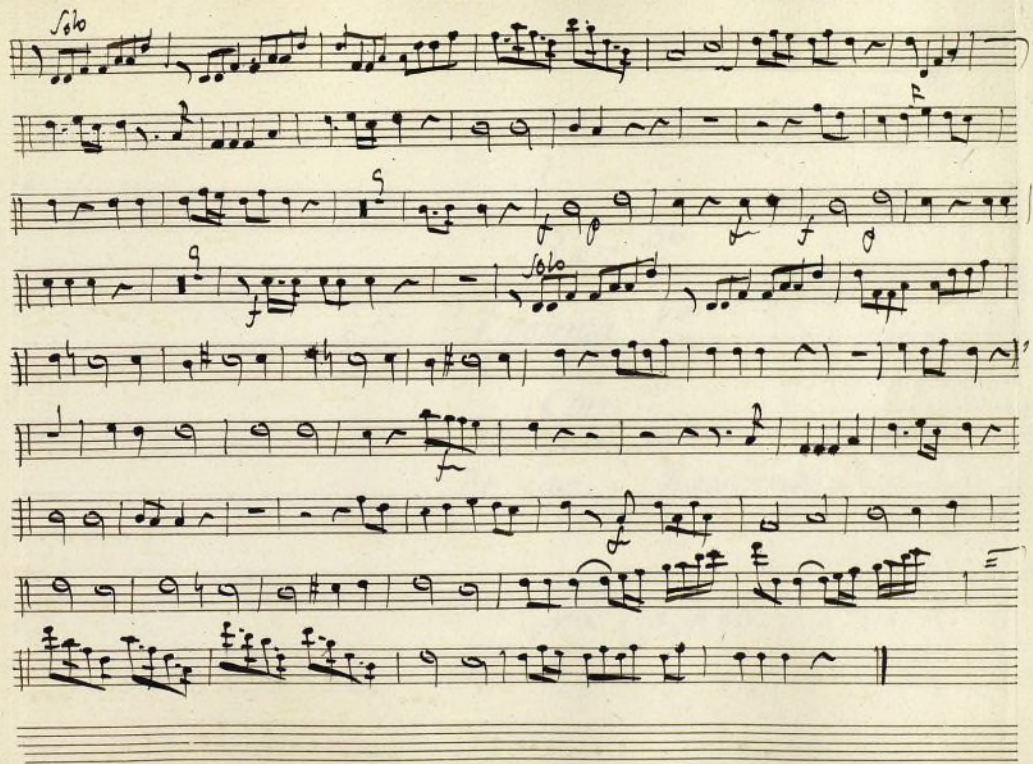

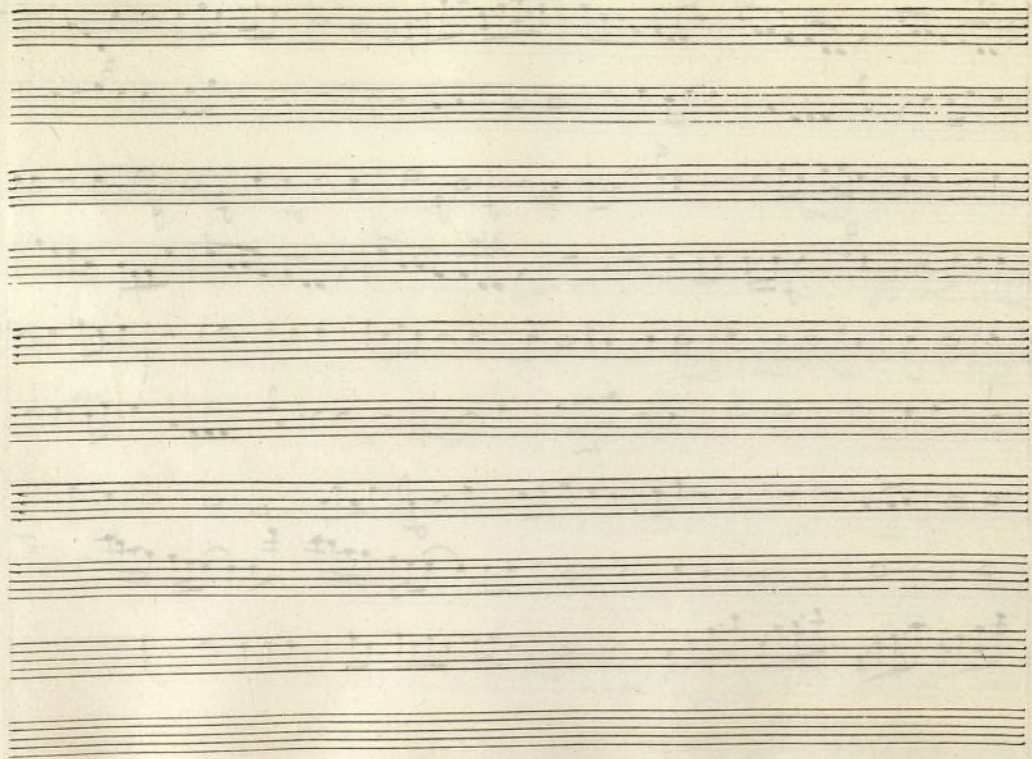

Mus 37-12

+

Rez^{do}

Trompa 1.^a

Com.^o

de las Malucas

Sr^a Pol.^a

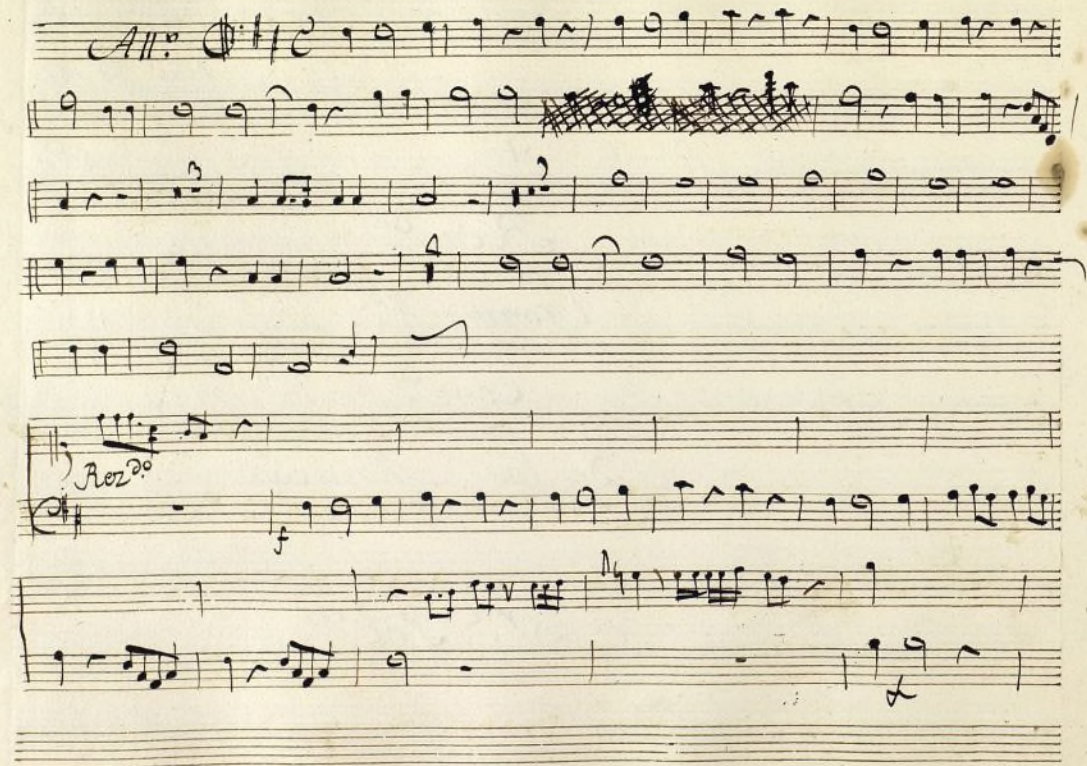

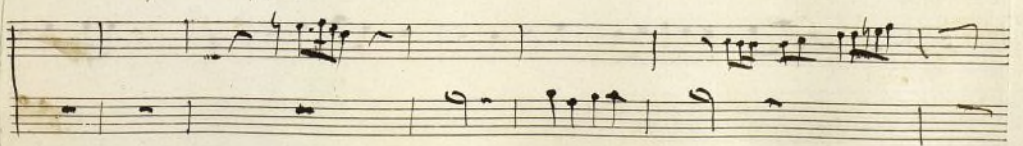
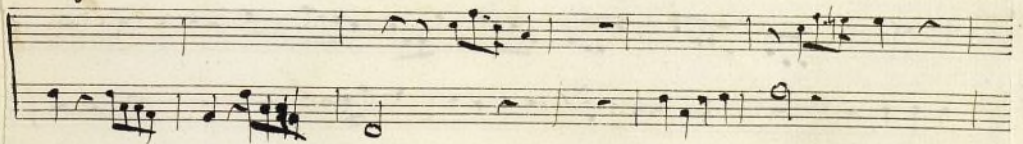
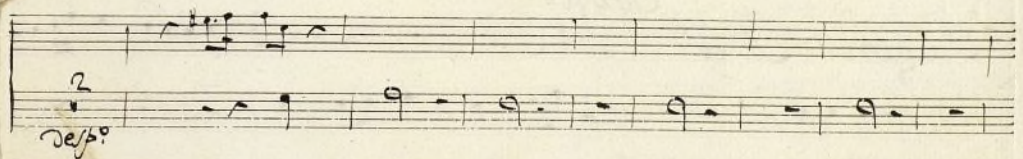
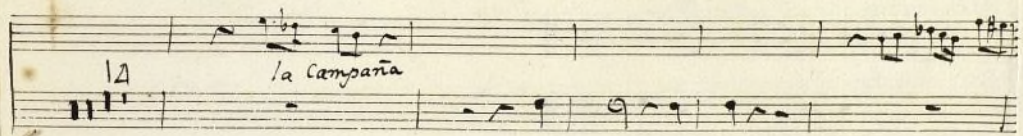
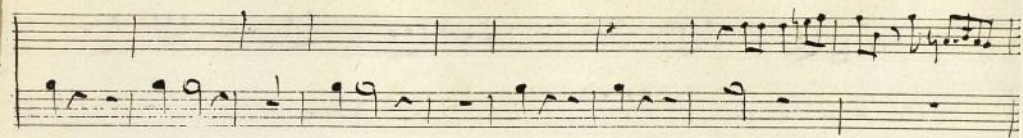

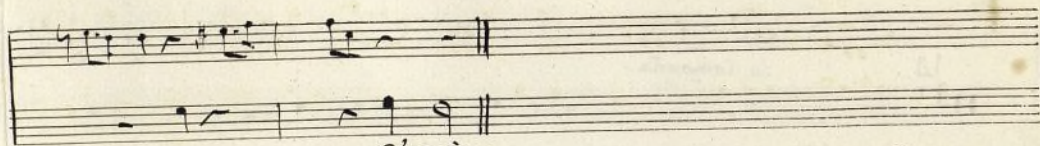
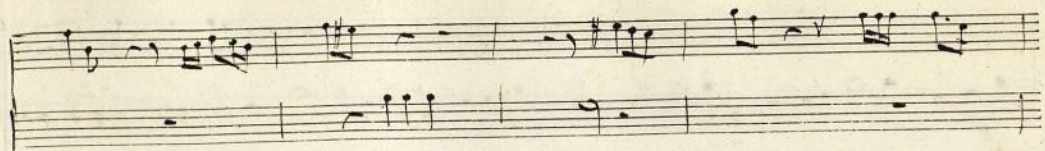

Clarin =
Pregon. Allegro

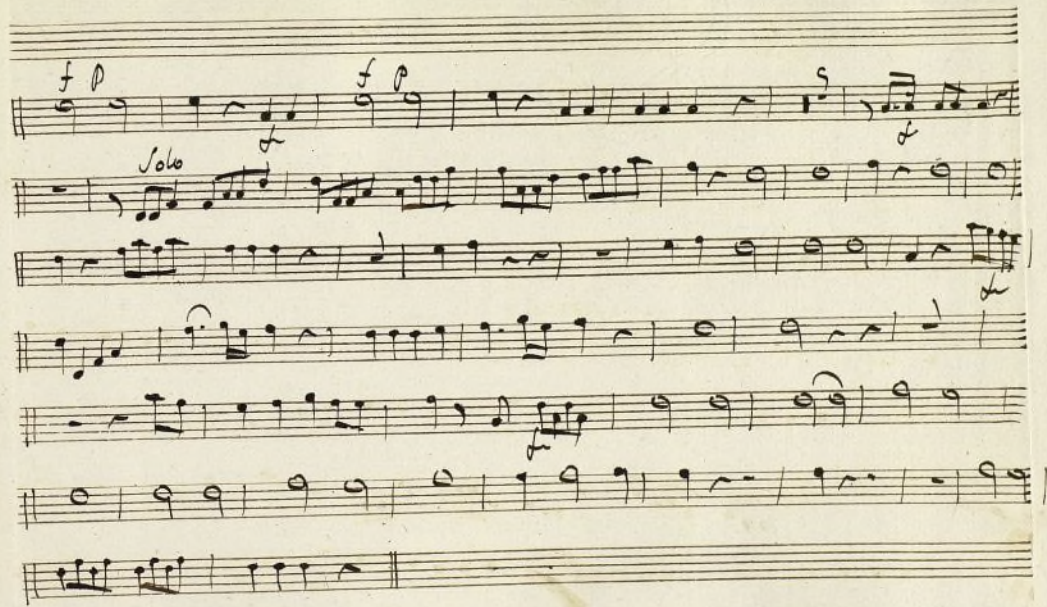

Ayuntamiento de Madrid

Mus 37-12

+

gra Pd.^a

Trompa 2.^a
en la Corn.^a

de las matucas

Rez.^{do}

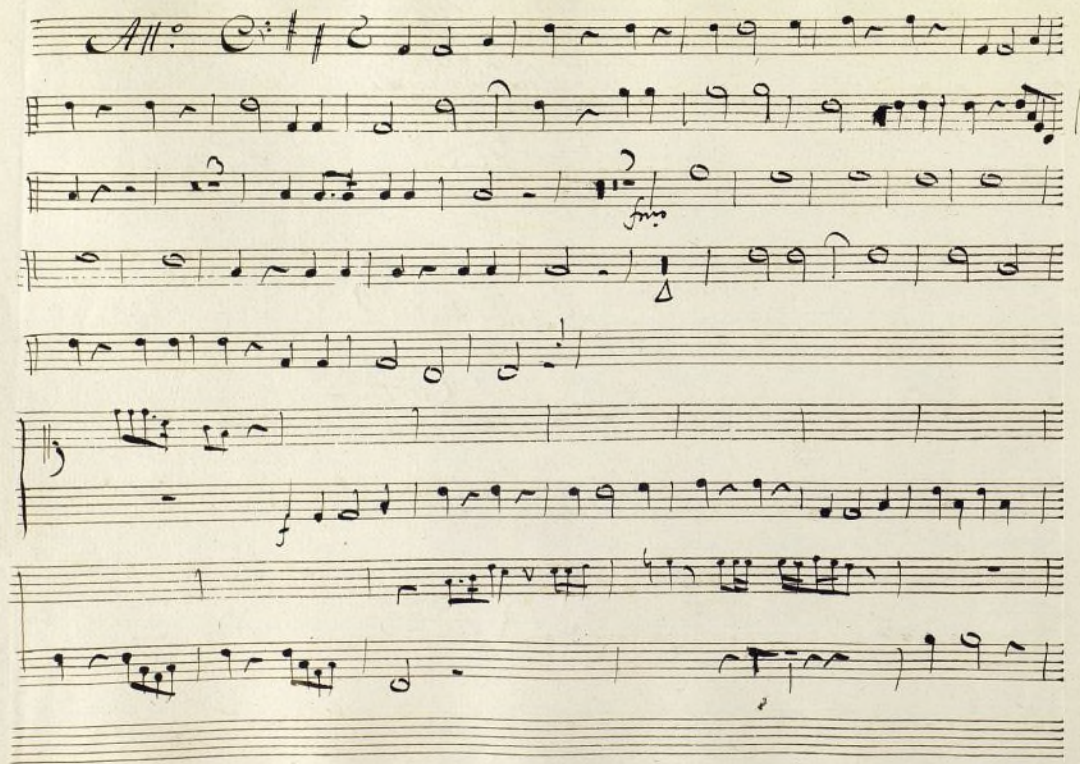

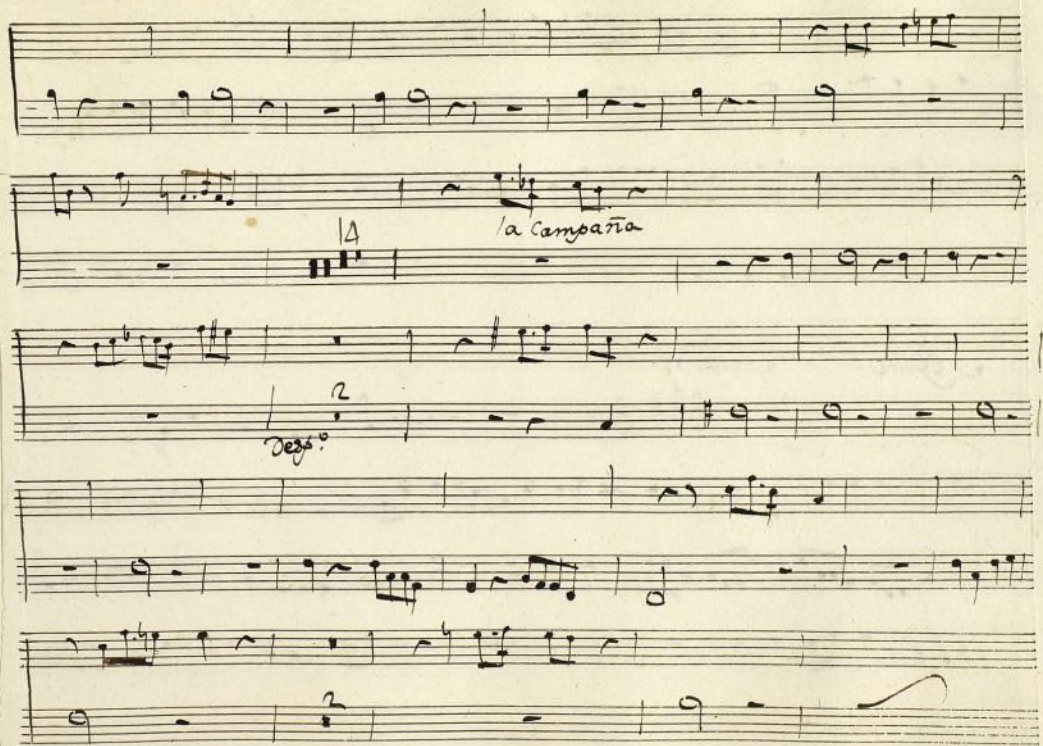

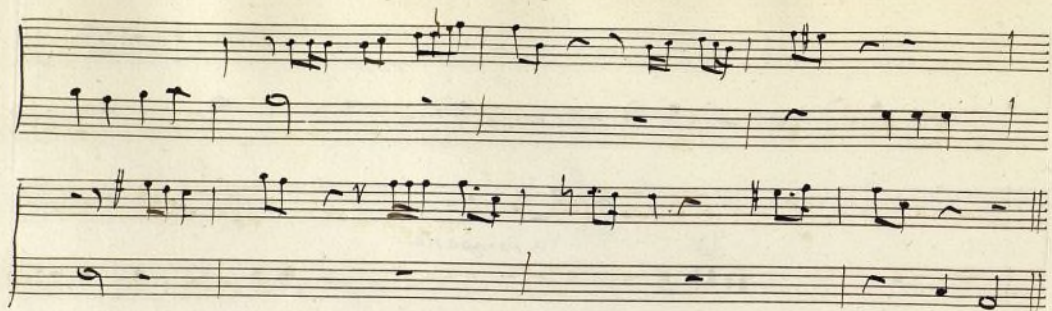

Pepon: Clarin.

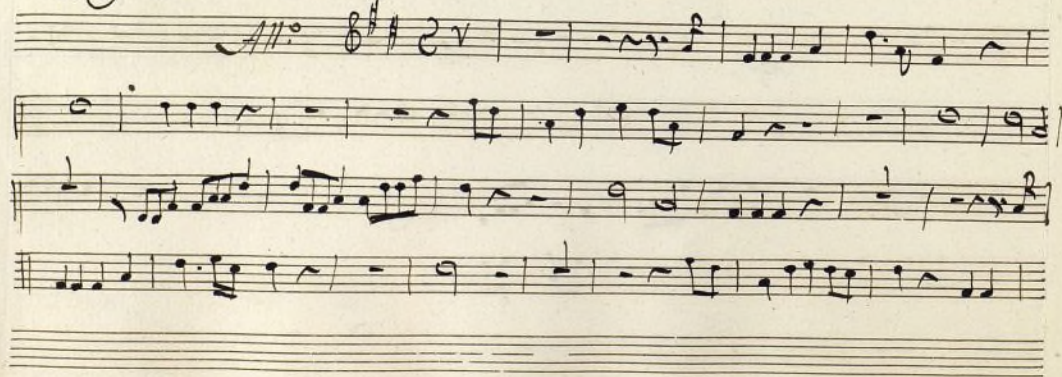

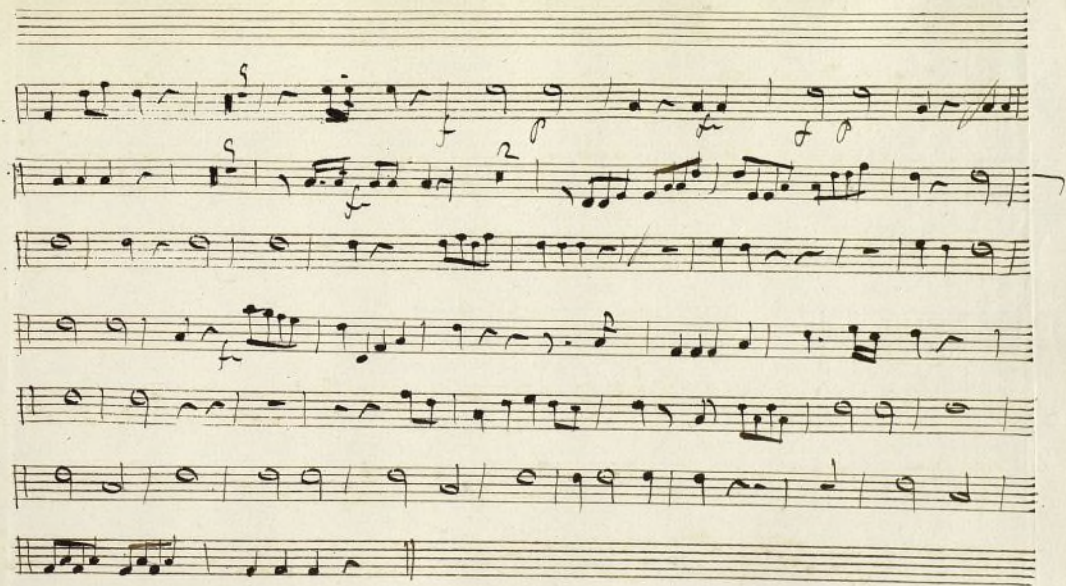

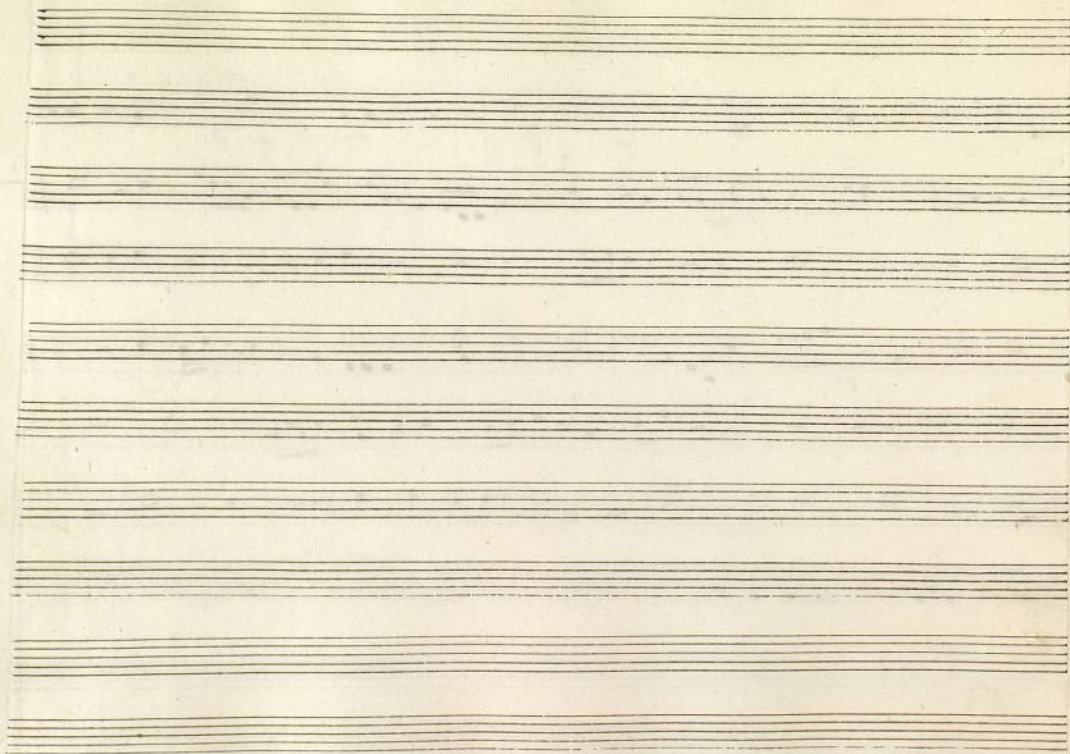

Mus 37-12

t. sra. Pl.^a

Bajo.

Com. ∞

de las Malucas.

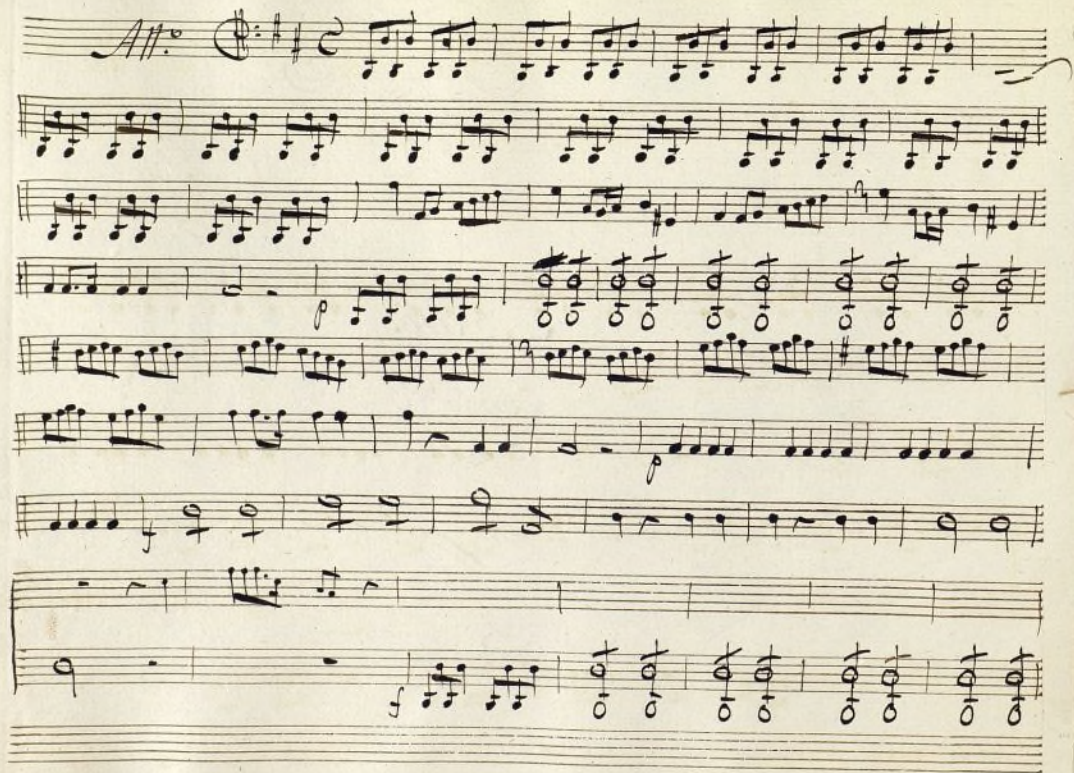

Rez.^{do}

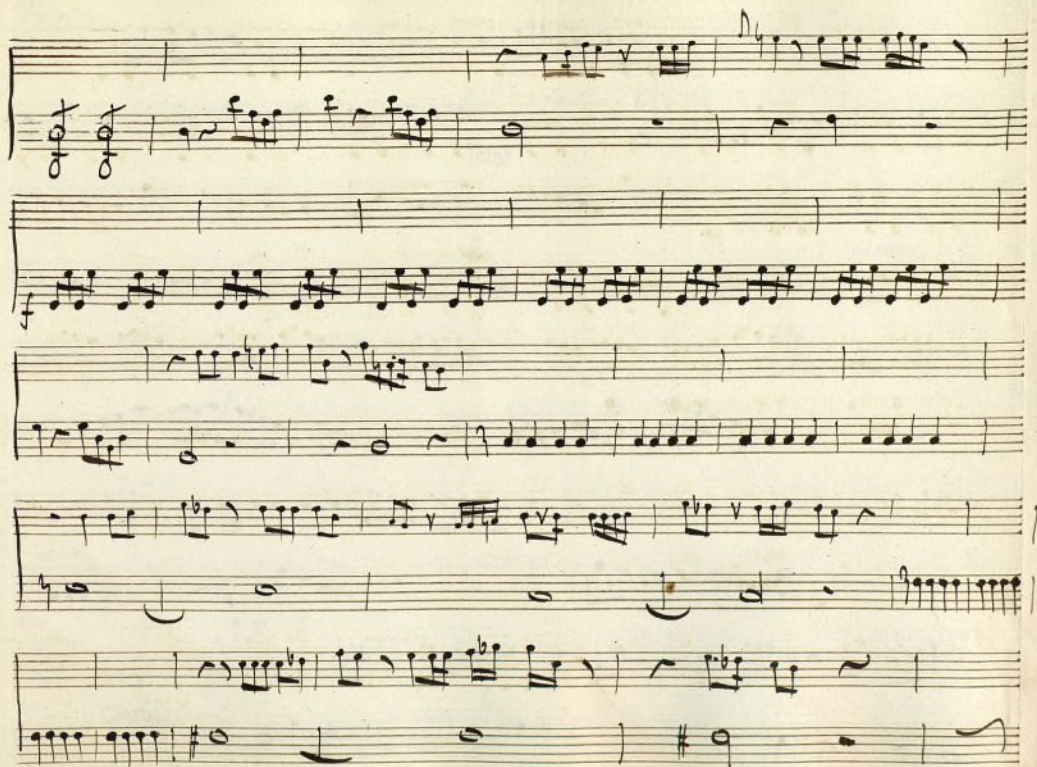

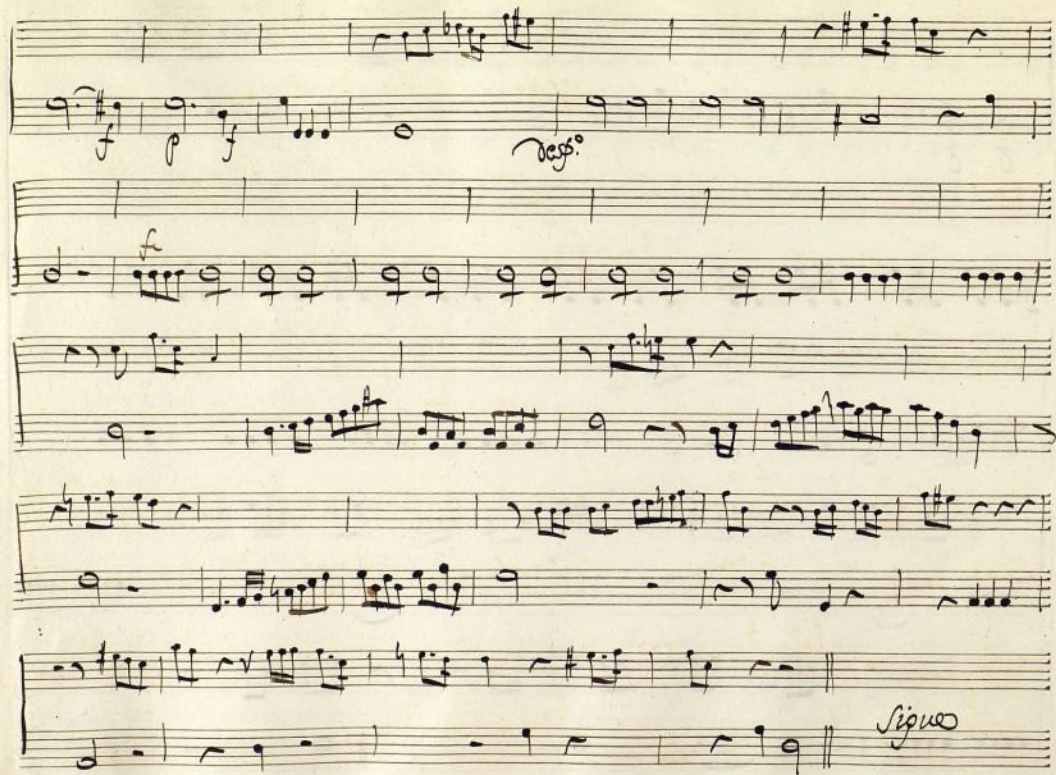

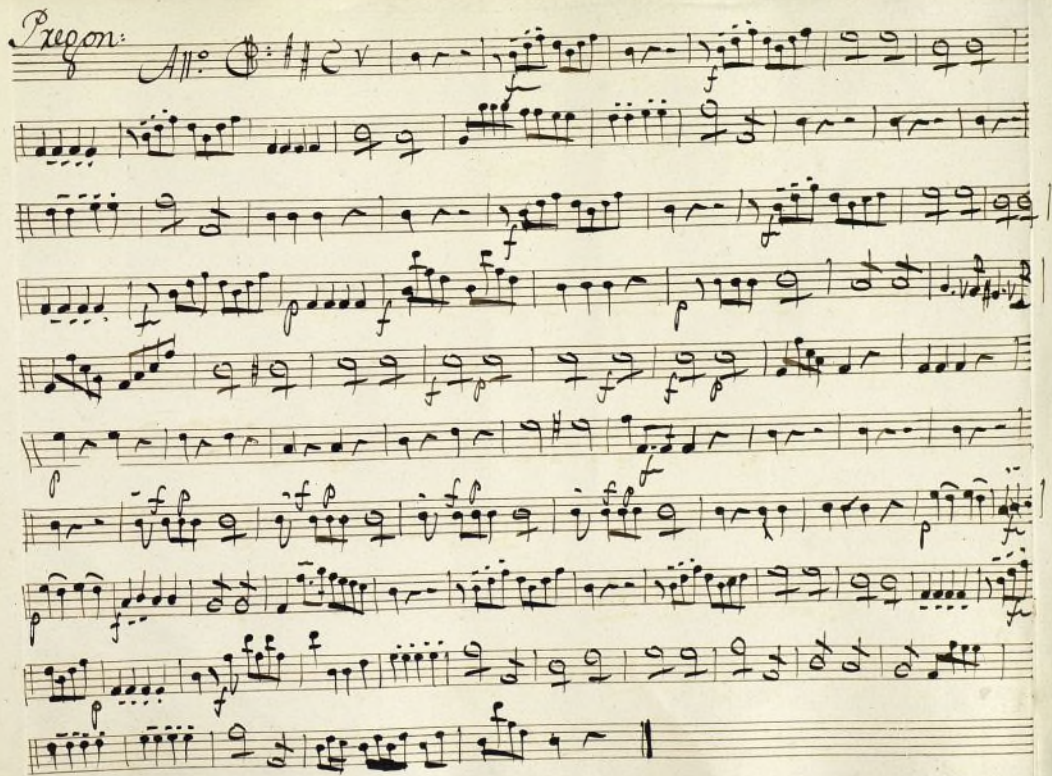

Ayuntamiento de Madrid

Sra. Pol. a

t

Mus 37-12

Ruez.º

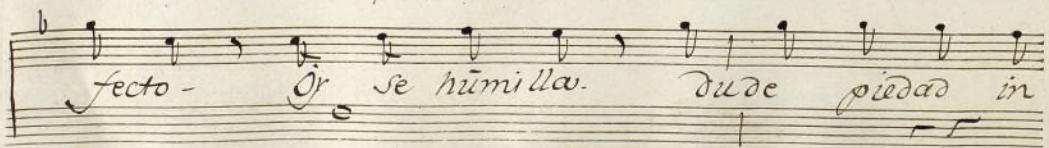
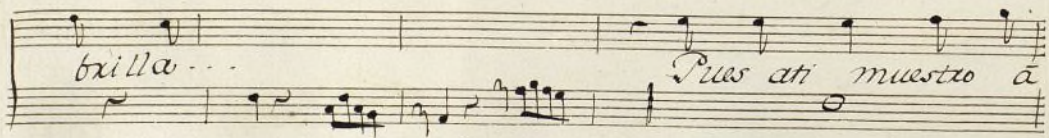
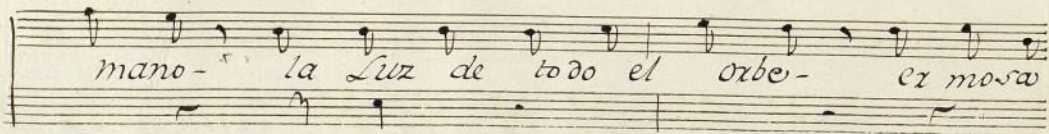
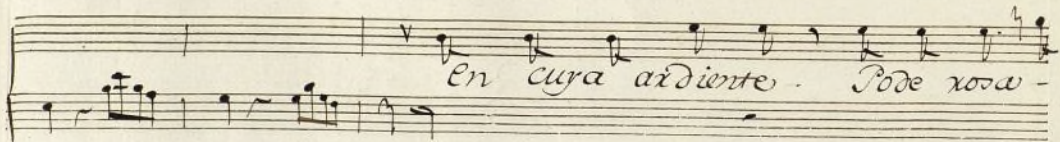
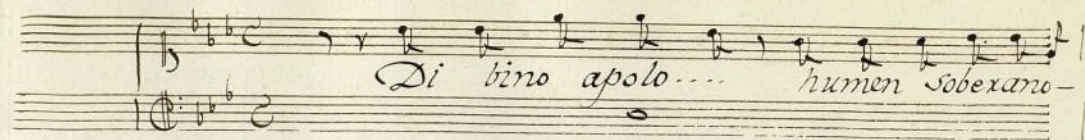

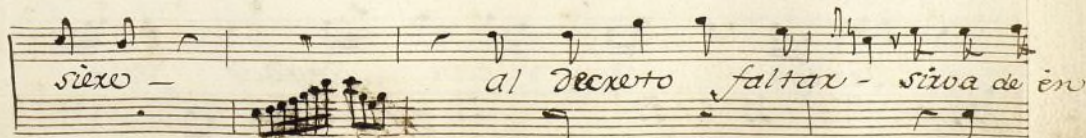
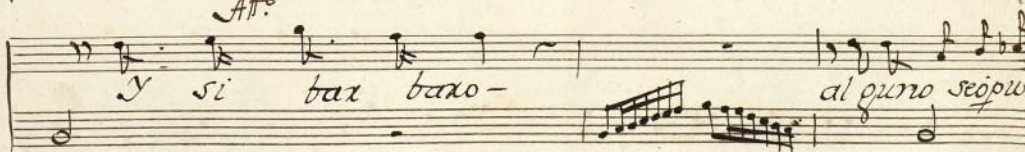
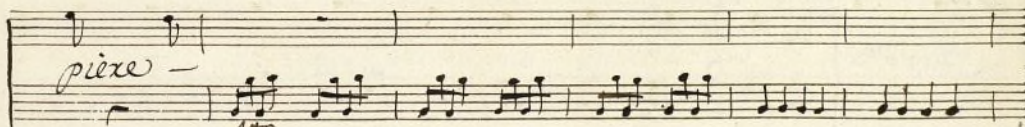
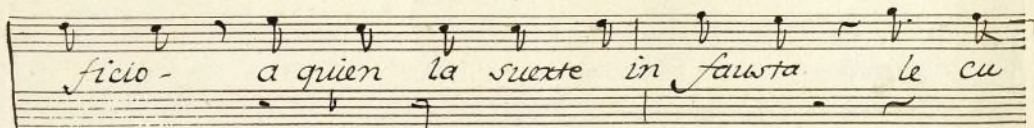
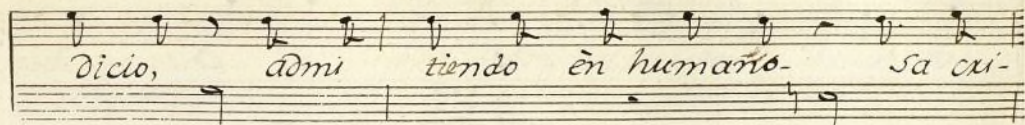

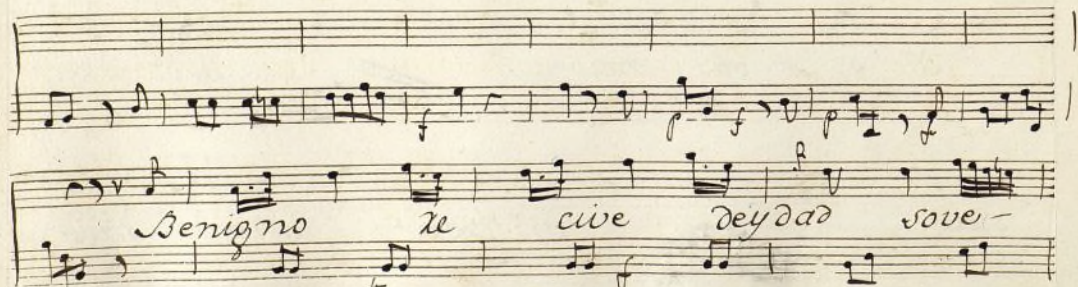
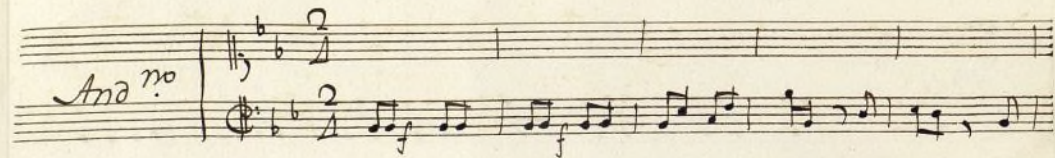
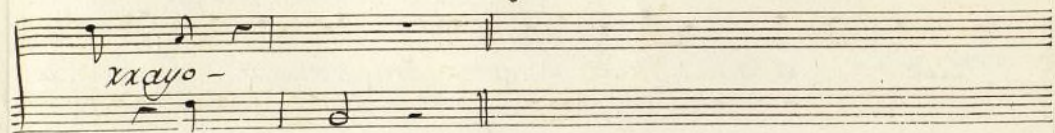
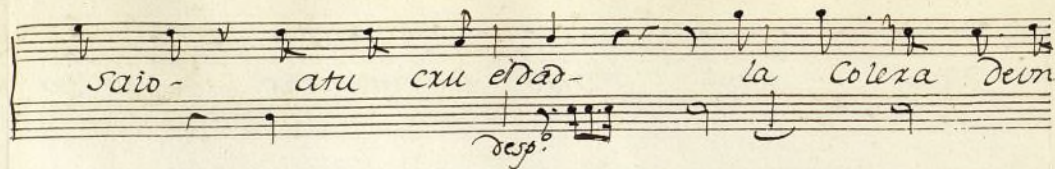

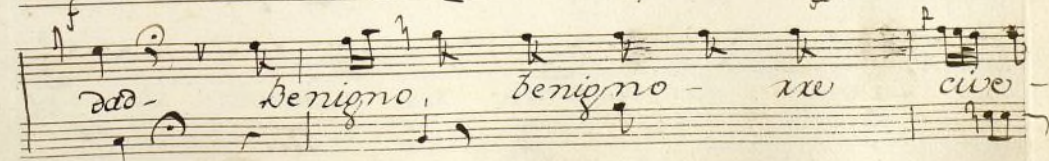
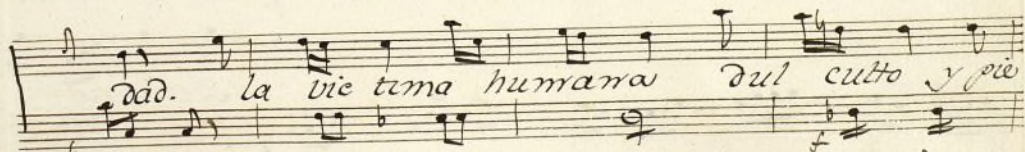
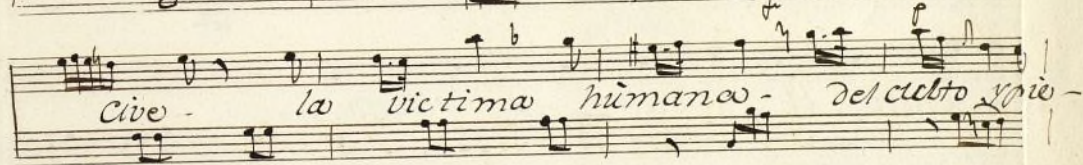
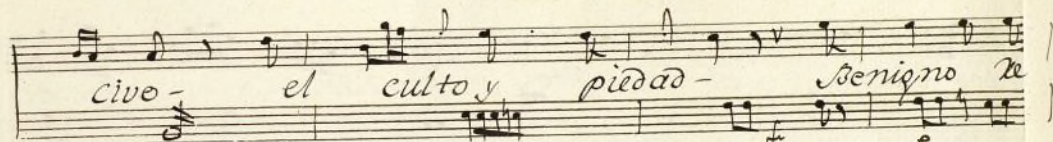
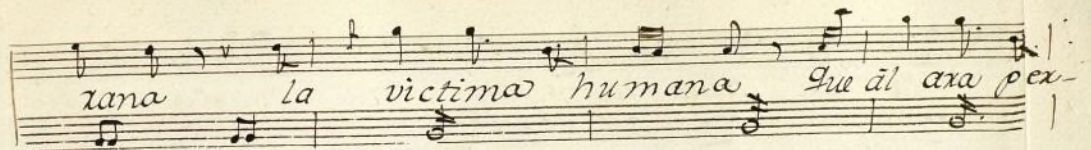

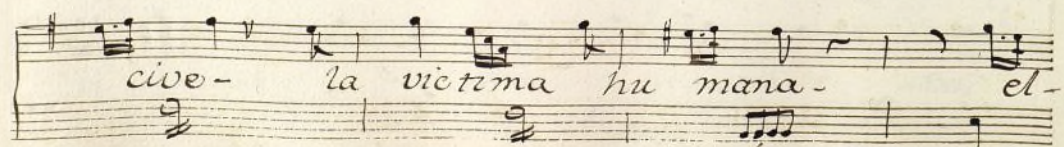
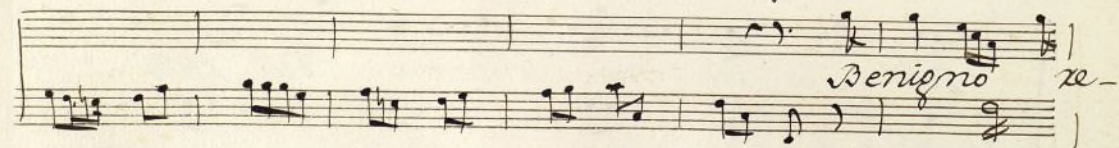
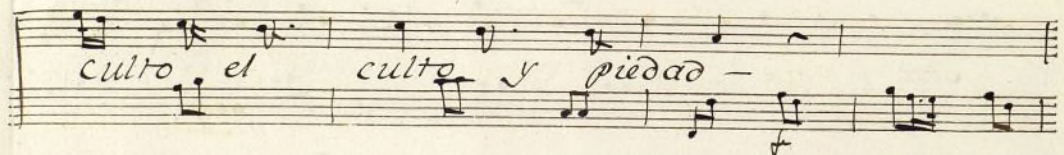
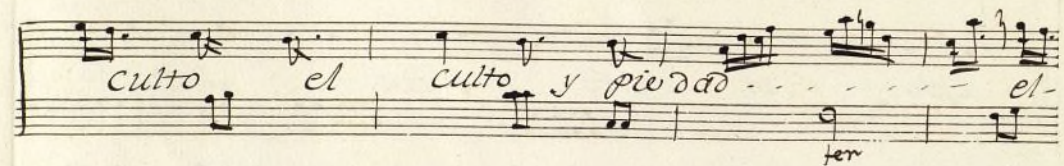
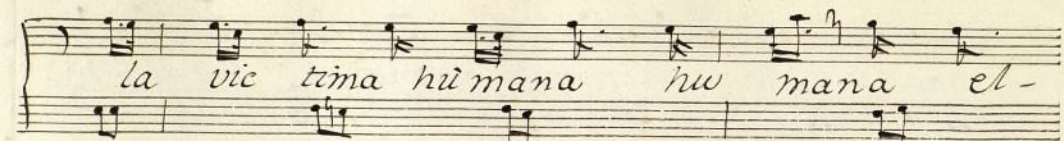

culto el culto y piedad- el culto el-
 culto y piedad- Pero si indis creto-
 Seo pone al de creto- al gu- na impio-
 dad al tema
 de la mano la iza el es trago- y

la cru... el dad. tema del a mago, la-
ira el es trago i la cruel dad. tema
del a mago- la ira el estrago- y-
la cruel dad. y la cruel dad. y la
cru el dgo. y la cruel dad-

fino

Monjuy.

+

Sra. P.ª

Roz.º

Mus 37-12

Violin V.º

en la Corn.ª de

las Malucas.

divino *à/polo*

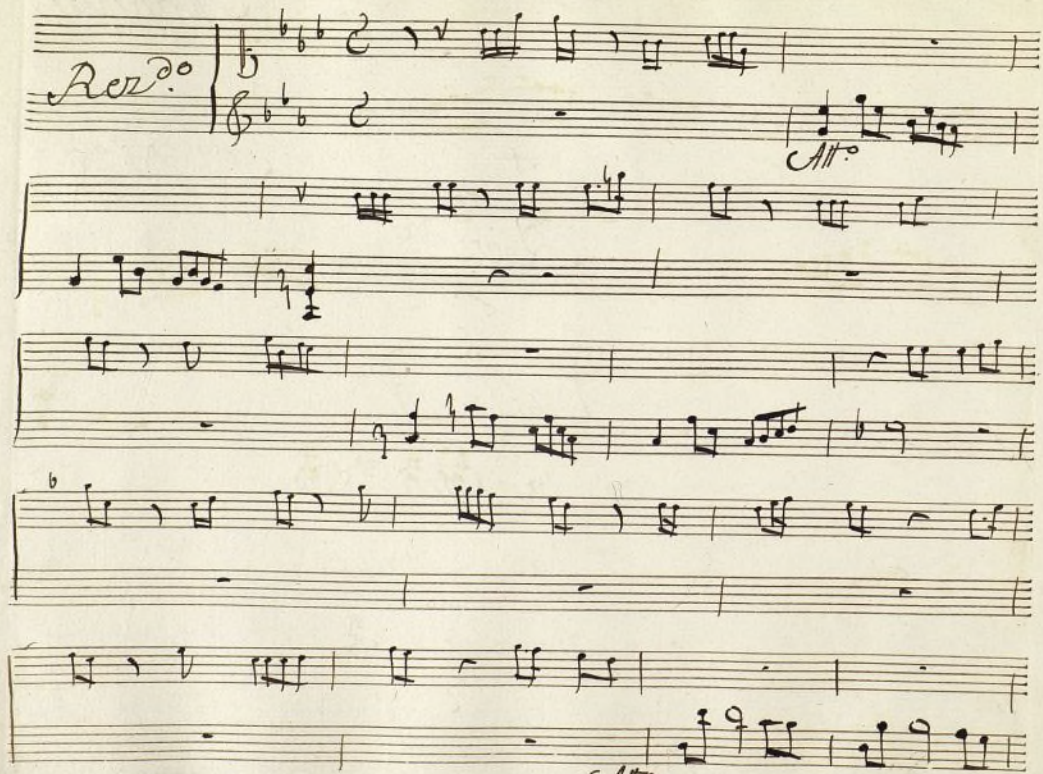

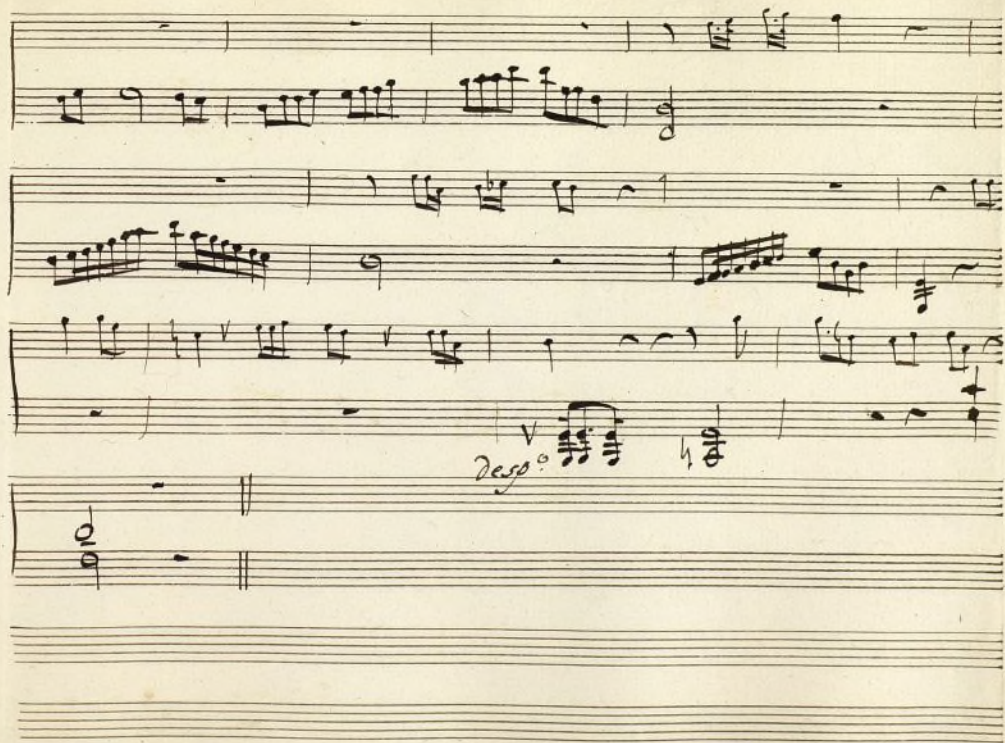

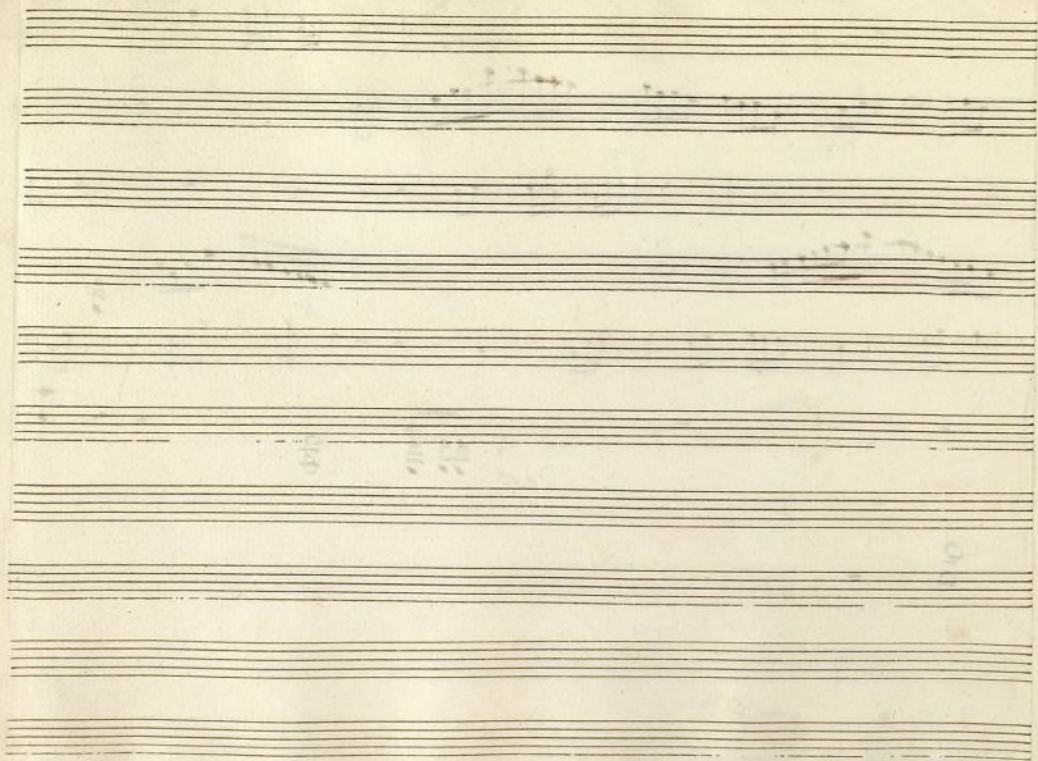

Ayuntamiento de Madrid

Mus 37-12

+

Sr.^a Pol.^a

R ez^{do}

Violint. Primexo:

: Divino apolo:

//

Com.^a de las malucas.

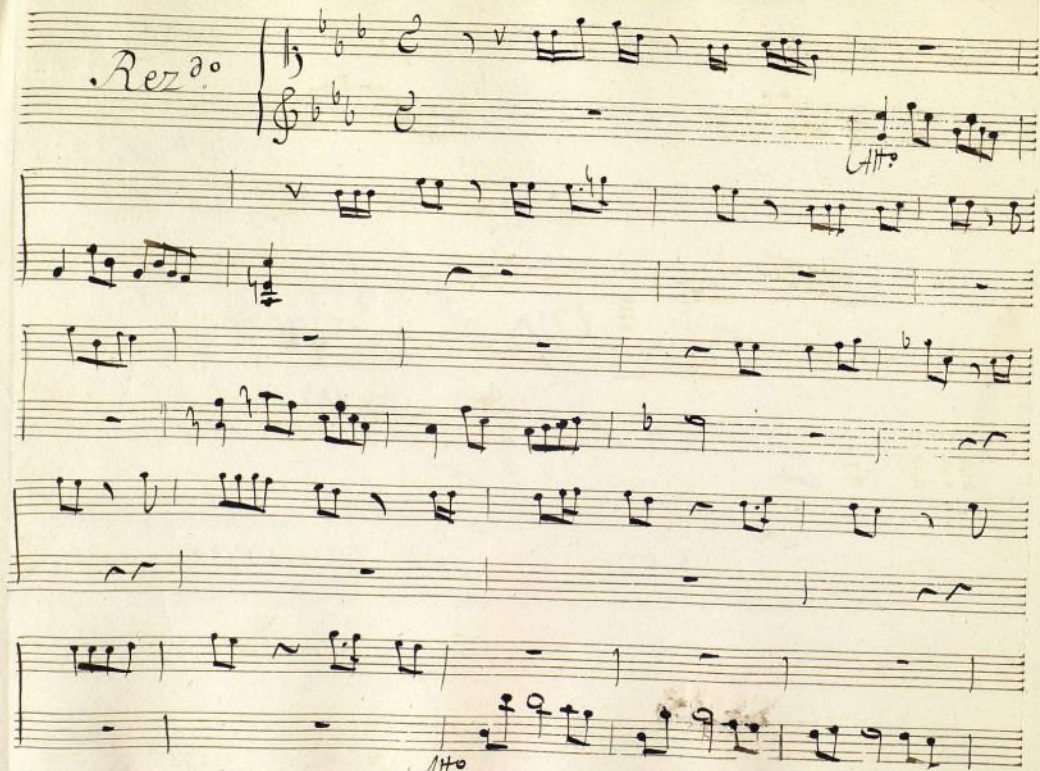

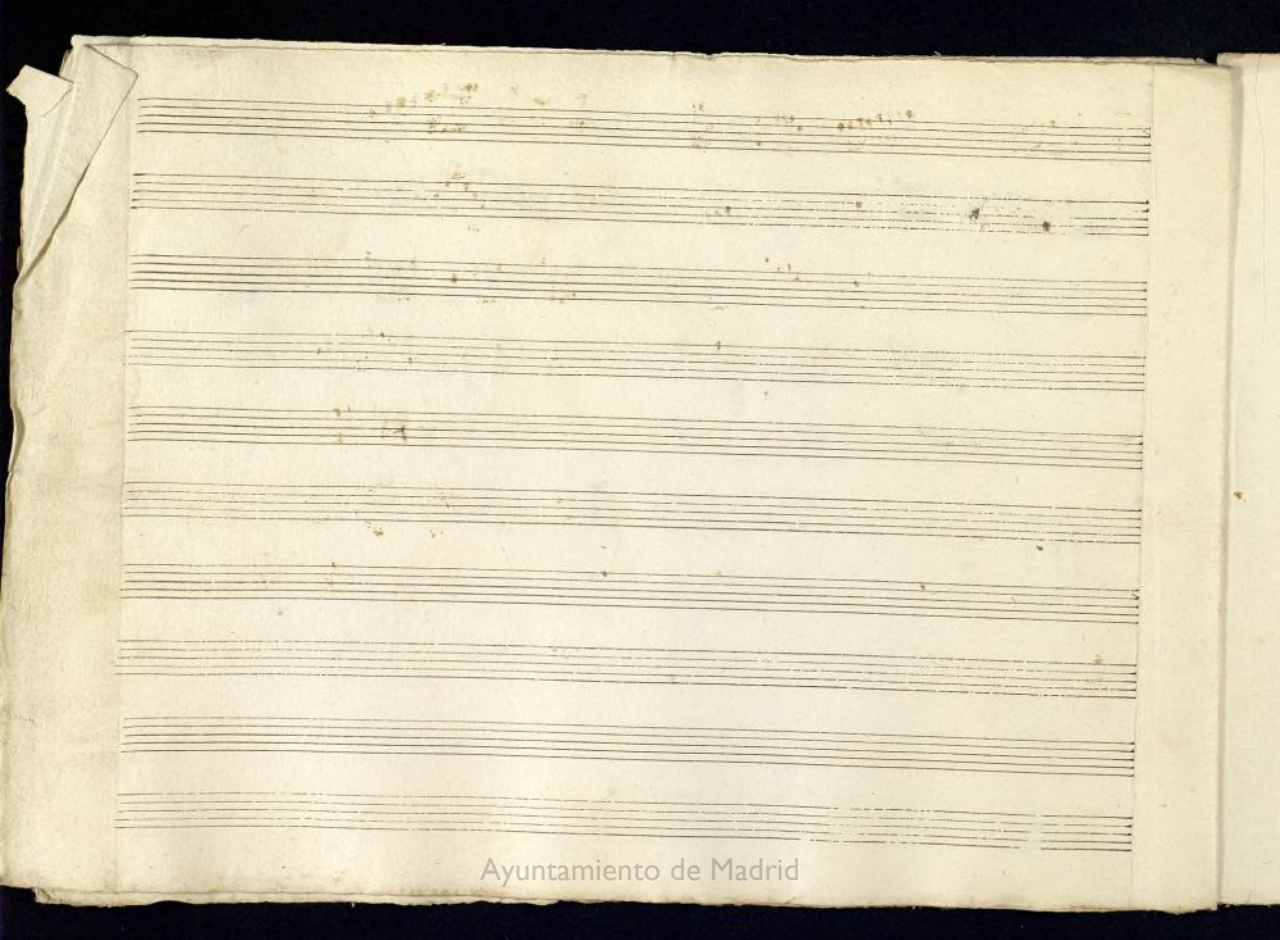

Ayuntamiento de Madrid

Mus 37-12

+

Violin 2^o

Com.^a las malucas.

Divino apolo

Rez^{do}

Allo

Allo

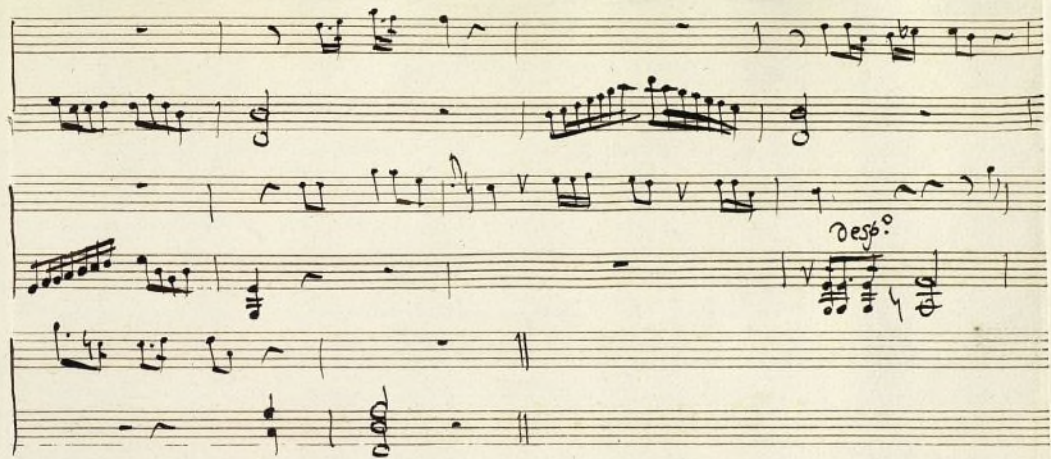

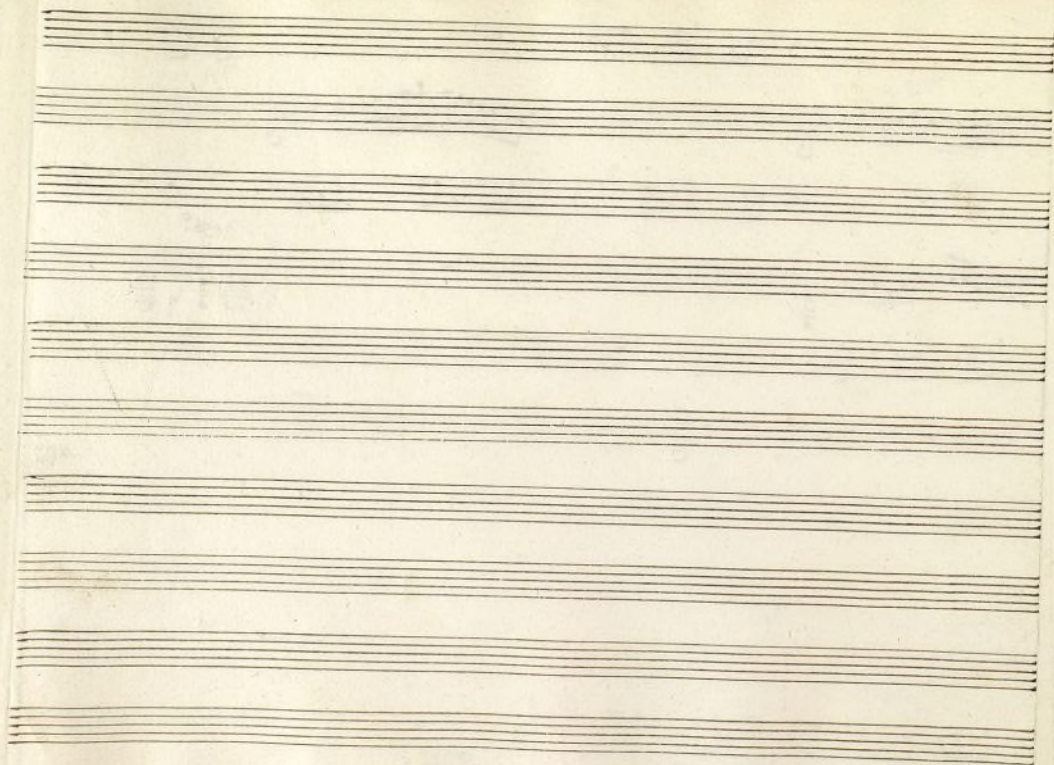

Mus 97-12

+

gra. Pl. a

Rez^{do}

Violin 2:

en la Com.^a de

las Malucas.

divino. apolo

Rez^{do}

Alf.

Alf.

Mus 37-12

+

Sra Pl^a

Oboe 1^o

Rez^{do}

en la Com^a de las malucas

Divina à solo

Moz.º

Alt.º

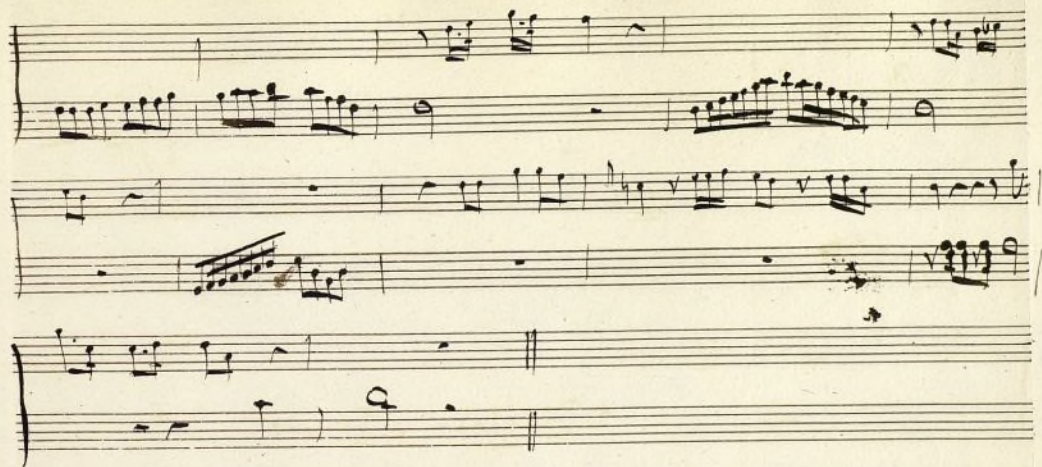

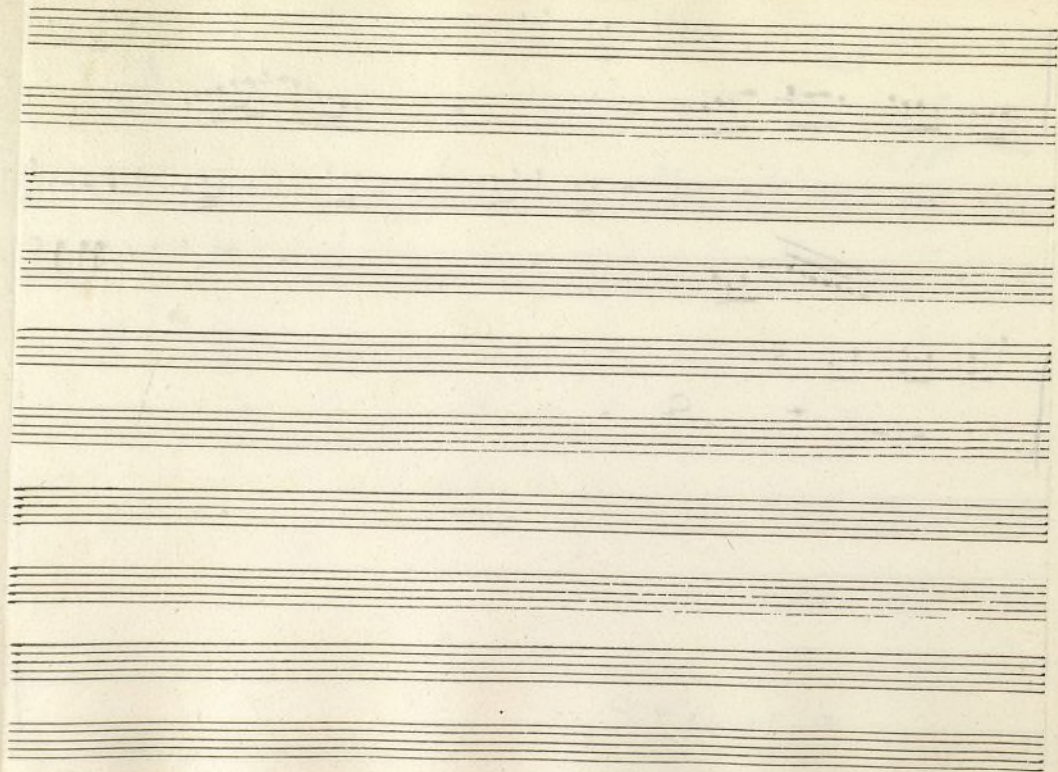

Mus 37-12

+

Sra Pol.^a

Oboe 2.^o

Rez.^{do}

en la Com.^a de las malucas.

Divino apolo

Rev^o

All.

All.

Ayuntamiento de Madrid

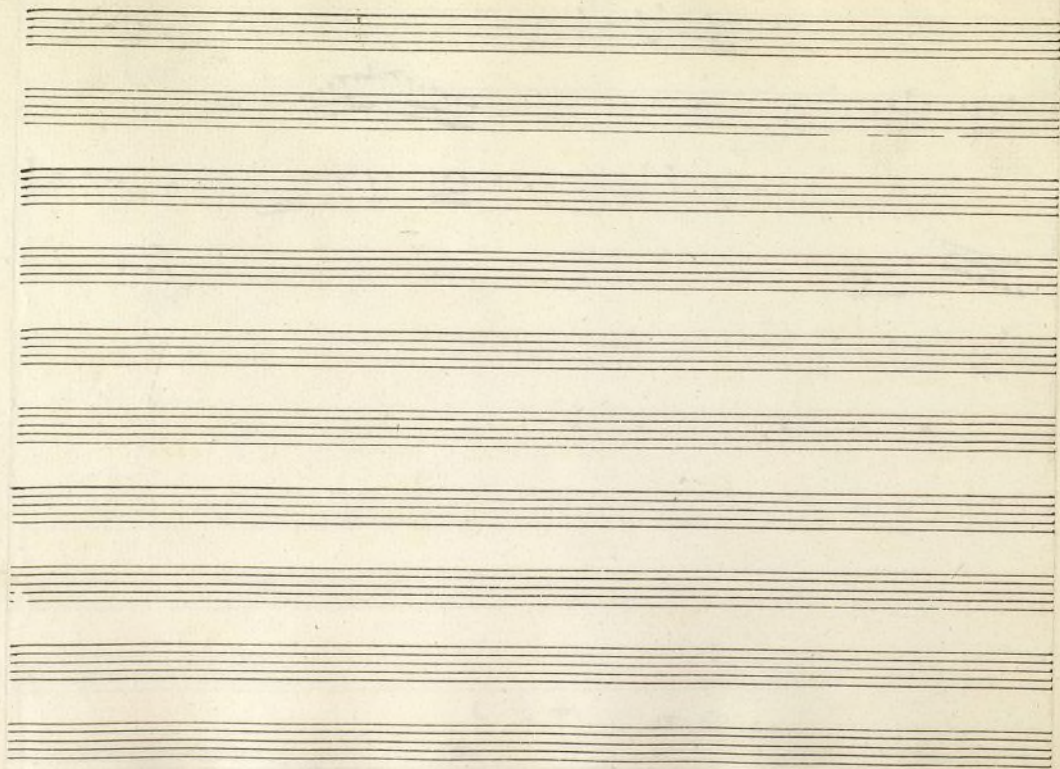

Trompa: 1.^a Rez.^o en la .⁺ Com.^a de las malucas:

Gravla

Rez.^o

Alleg.

Reus 37-12

respi.

Sra. Pía Com. a las + malucas = Uolun to

Ayuntamiento de Madrid

And.^{te}

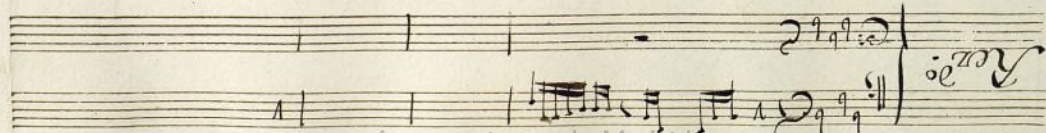

Trompa: 2.^a Rez.^o en la Com.^a de las Malucas.

Gra Poloniz.

Rez.^o

Plus 37-12

Al.^o

2

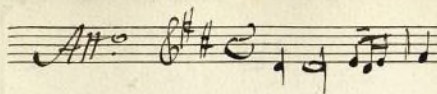

Bajo

Reza do

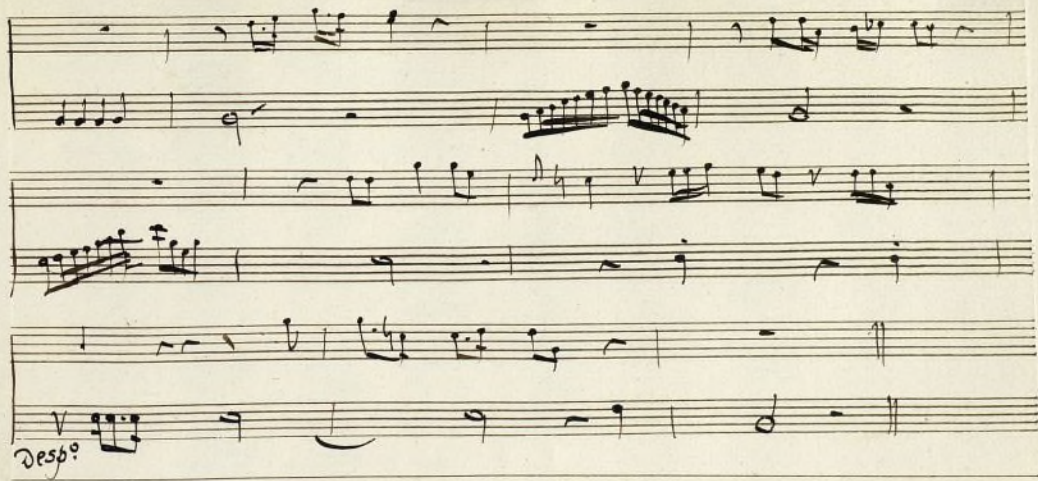

Ayuntamiento de Madrid

Violint.^o Marcha=

Mus 37-12

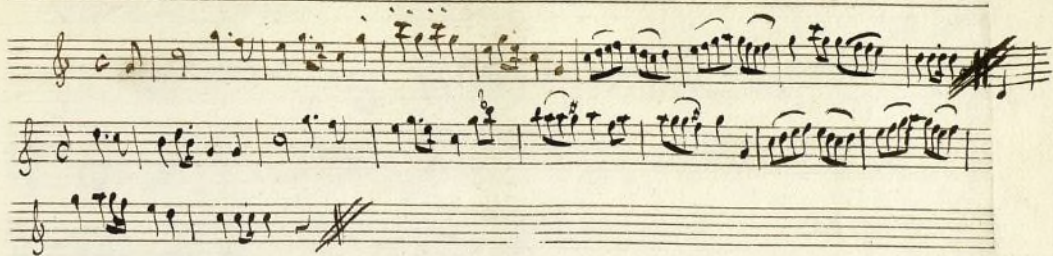

+

Fol. 37-12

Violín 2º Marcha.

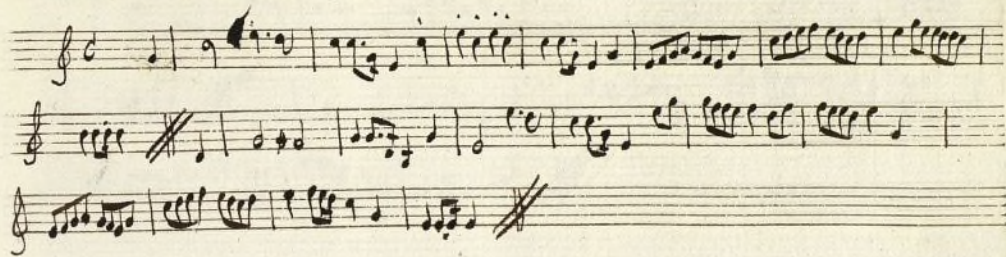

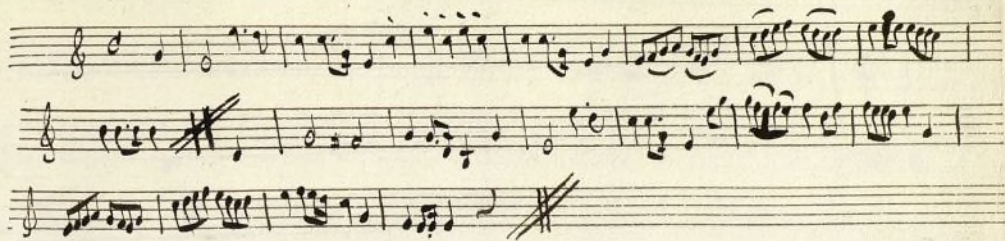
Violon 2^e Marche.

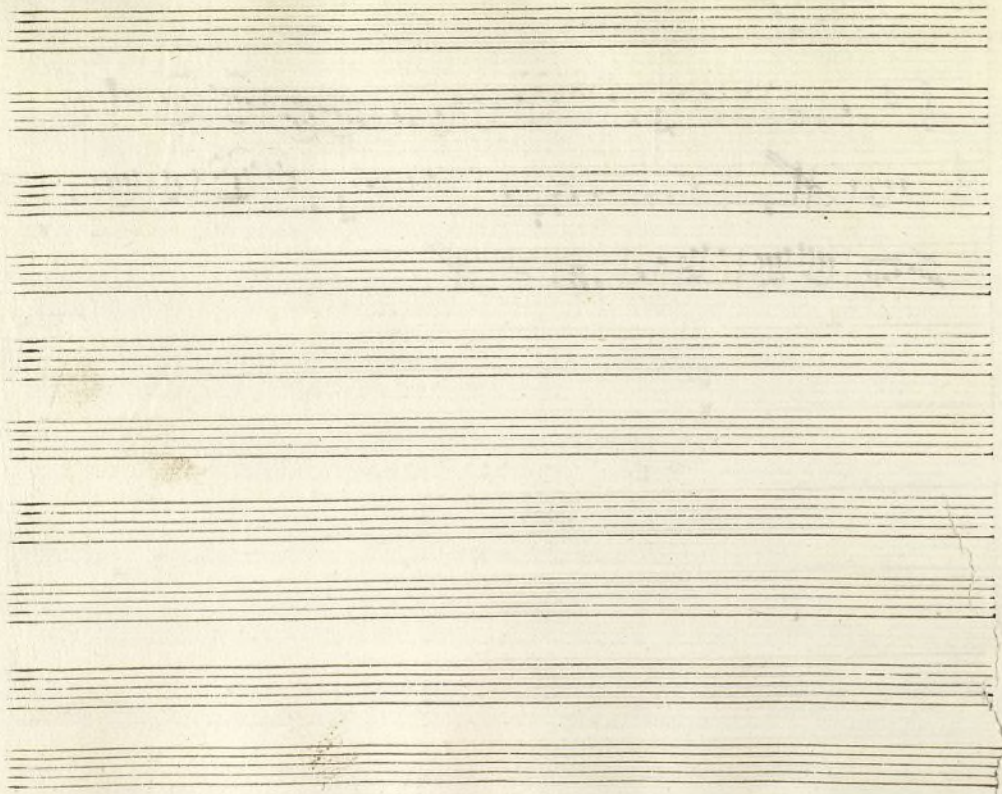

Obue 1^o marcha

Mus 37-n

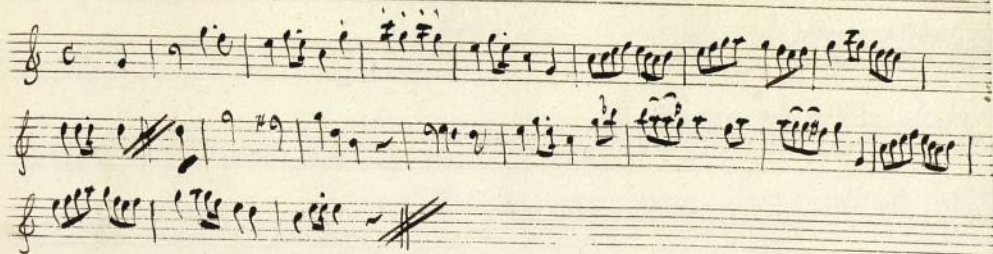

Obue 2º

Marcha

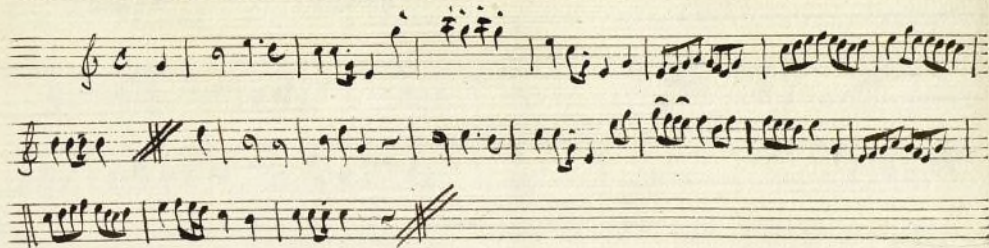

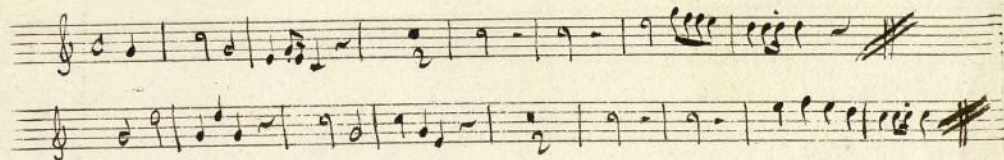
Trompa 1^a Marcha

Trompa 2.^a Marcha.