

Leg. A. n. 18.

Mus 68-31

(Leg. 2.º n.º 26)

t

Saínete.

La Opera Supuesta.

De Laerna.

26

68-31

Pastoral.

Coro.

Suene la Lambomba e chando el compas e.

Se interrumpe.

Aria

All. Mod.^{to}

le clarin ele timbalo

le al vento Vi sona

ra: le clarin ele timbalo al vento Visonas

ra: al ta tata

ela marcha di cavalo per
fectamente fa rà asta el ini mico ver asta
asta *fa si nalo dimbes*
tir fa *ta ta ta*
le cavali galo par li

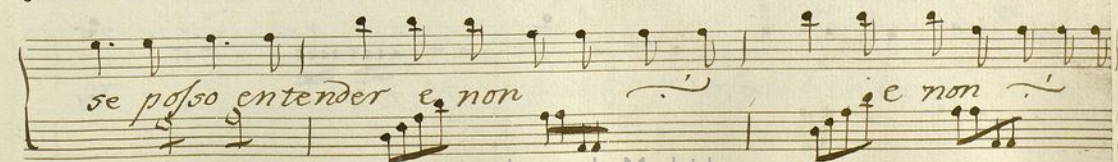
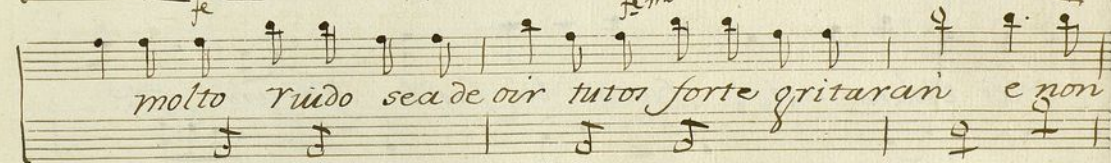
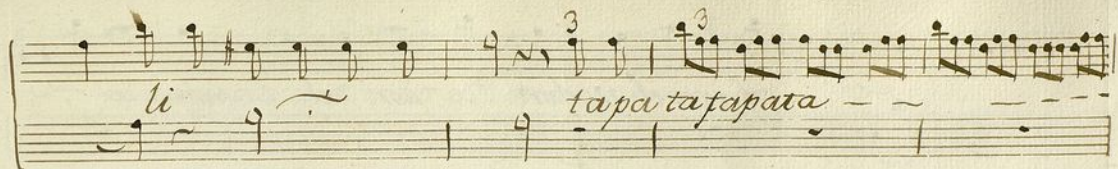

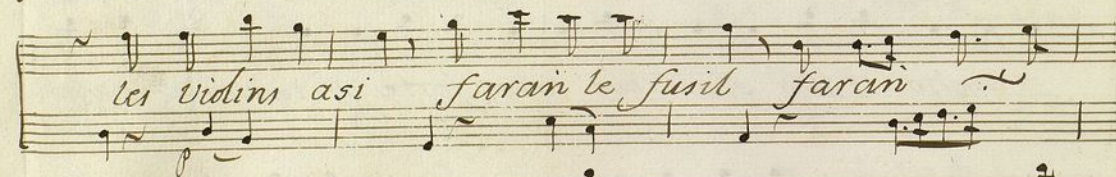
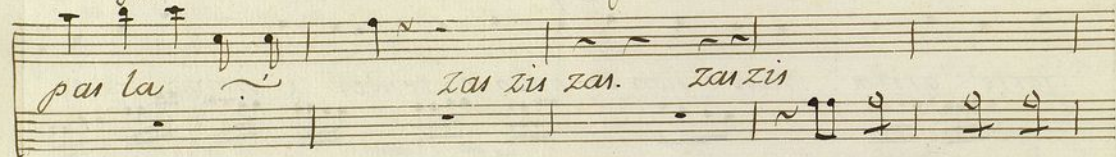
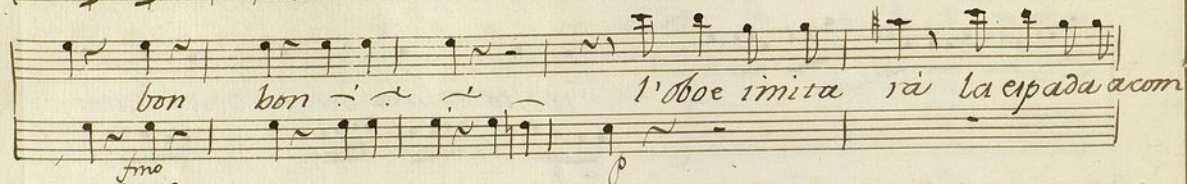

flautas faran los q.^e murirán los
ai ai ai que será admirable e tuto mea
clato farà un Concordato de tuti le diable farà un concon
dato de tuti le diable ai ai
bon- pit pit pit dar di dar pit pit pit
fmo

zas zis zas. ai ai ai ai ai ai- All.º asai

riecce el ruido si torna el vencido il altro la

gloria canta e la victoria alegre di cendo con molto di is

truendo canta e la vic toria alegre di chendo con molto di is

truendo qui non volve rà qui qui

Ajuntamento de Madrid

canta la Victoria alegre di

chendo qui non volverà qui

il altro la gloria canta ela Victoria alegre di

chendo con molto di instruendo qui non volve rà qui

il altro la gloria canta la vic

Ayuntamiento de Madrid

toria alegre di chendo con molto diitruendo qui non volve
rà qui alegre di chendo con molto diis
truendo qui non volve rà qui
qui qui non volve
rà non

Pastoral.

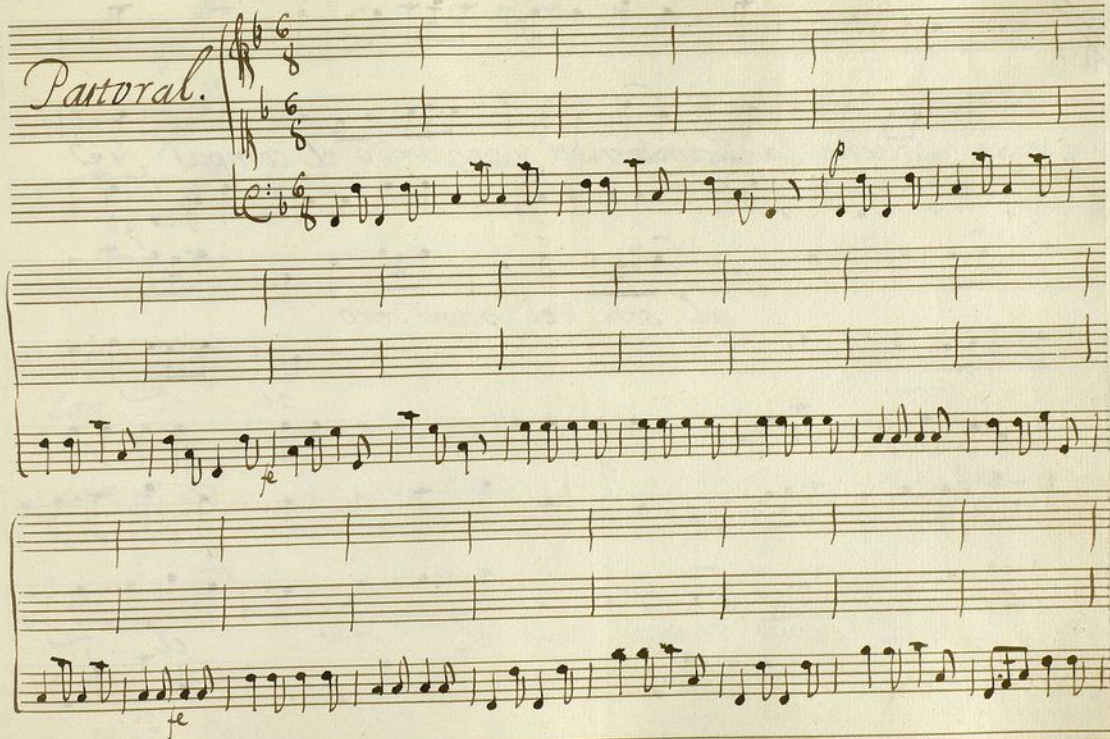

Seapo

Coro todos.

suene la Lambomba y echando el compas y

al son del pan-dero

al

el chas cannas chas el el

siga siga la ale gria la fiesta y so-

lax

lax y so lax y solax y subien ve ni da

todos Cele brad todos todos Cele brad todos

todos Cele brad todos todos Cele brad cele

brad celebrad Sigue-

Joana todos demos este dia
Rojas todos oi te tributemos

fe p

Señas claras de contento Señas
con sencillas expresiones con

y en el justo rendimiento se co-
nove tantos corazones que gu-

nosca la alegría Con q.^a a su recibí
todos que como en claras demostr.

miento nuestra voluntad nos quia nuestra
ciones del placer con q. nos vemos del

— nuestra volun tad nos qui — a.
del placer con q. nos ve — mos.

siga siga la ale gria la fiesta y so —

lar y solaz y solaz y su bien ve ni da

todos Cele brad todos todos Cele brad todos

todos Cele brad todos todos Cele brad cele.

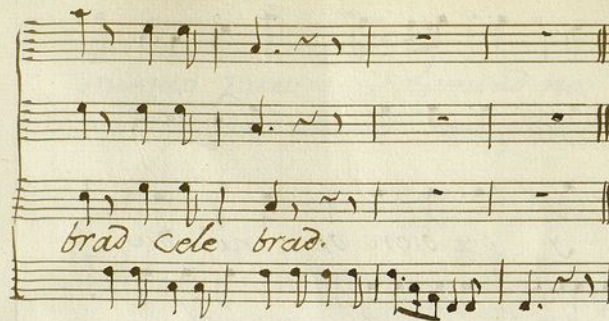

Vexos y Vepite

al segno asta q^e se
ocultan en la montaña

los del Vaitek

Ayuntamiento de Madrid

68-31

t

Violin 1º Sainete la opera Supuesta*Sigue Aria.*

Aria

All.^o Mod.^{to}

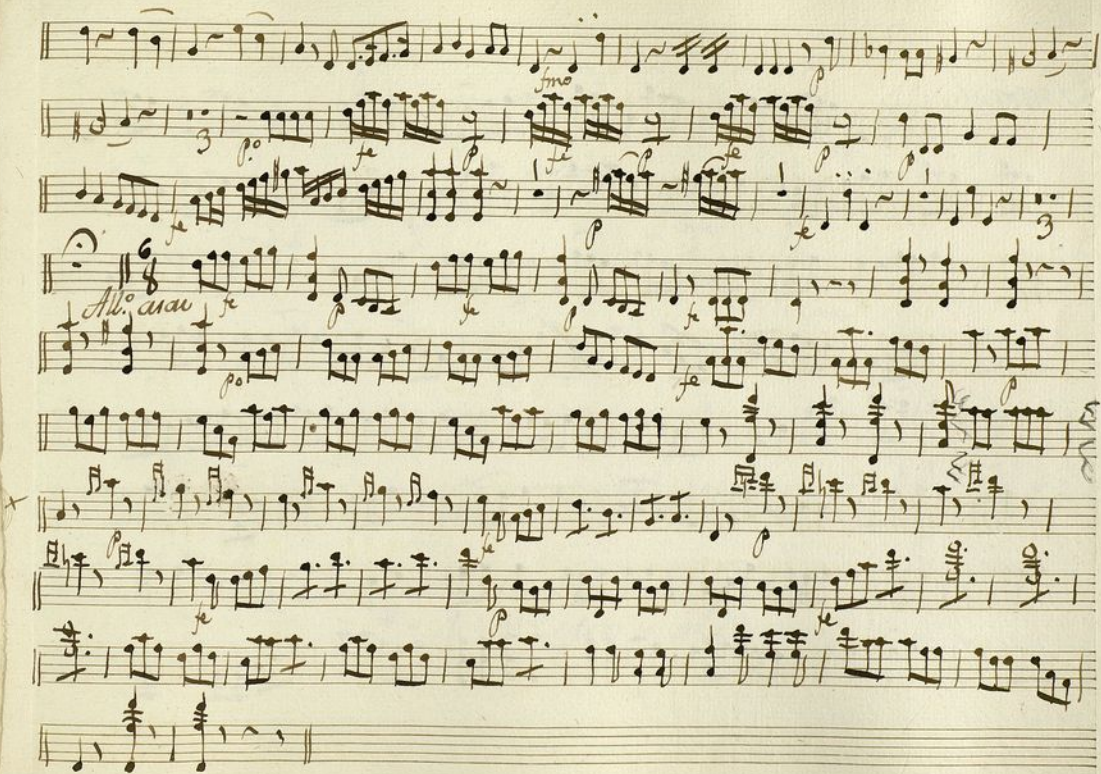

Pastoral.

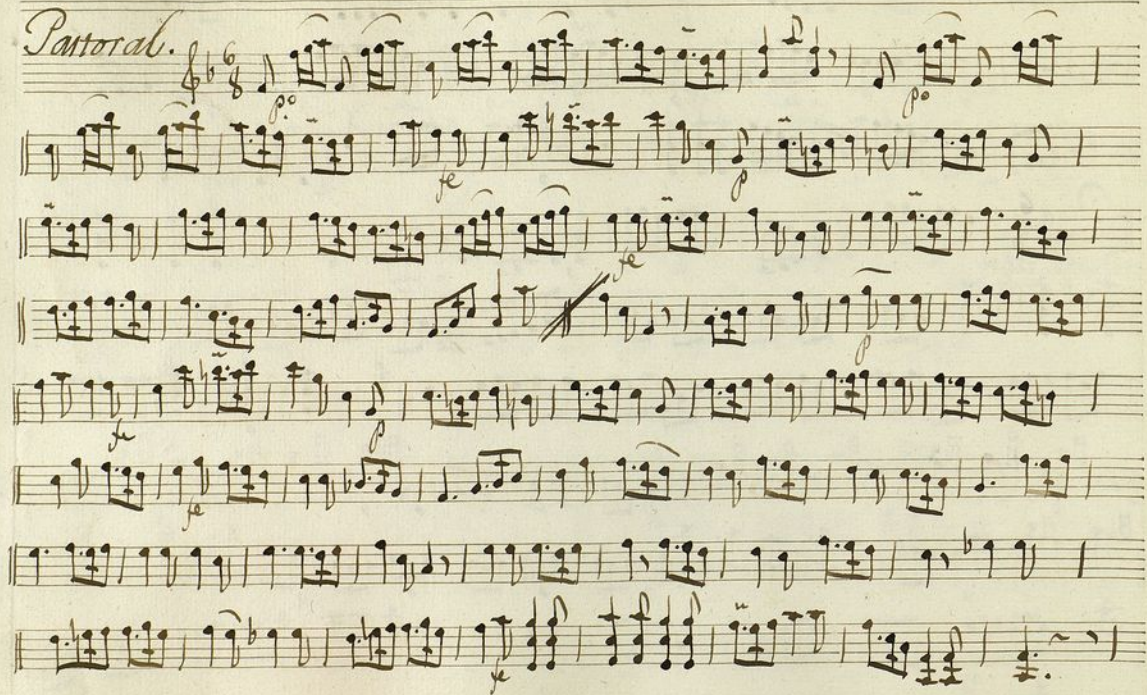

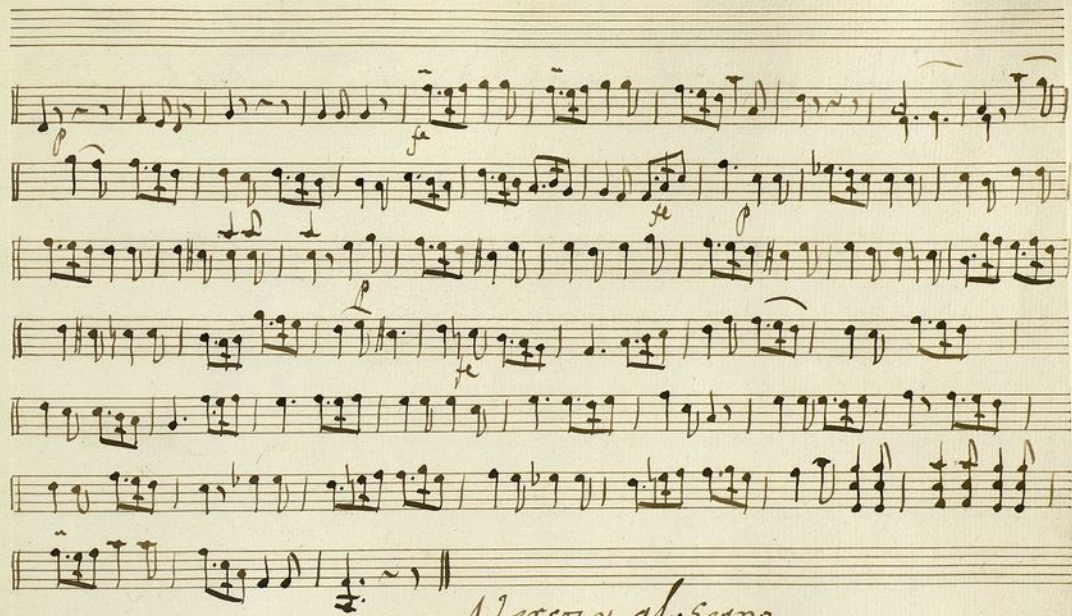

Versos y al segno.

Violin, 2.º En el Saynete: La Ópera Supuesta. //

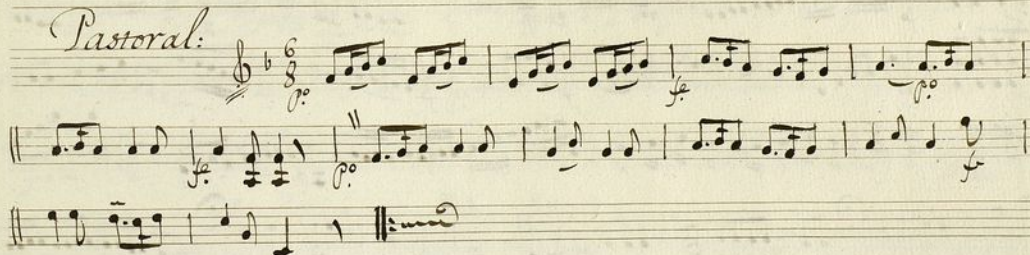

Sigue el Aria //

All. Mod.^{to} 8

Simile:

simile

simile.

Pastoral.

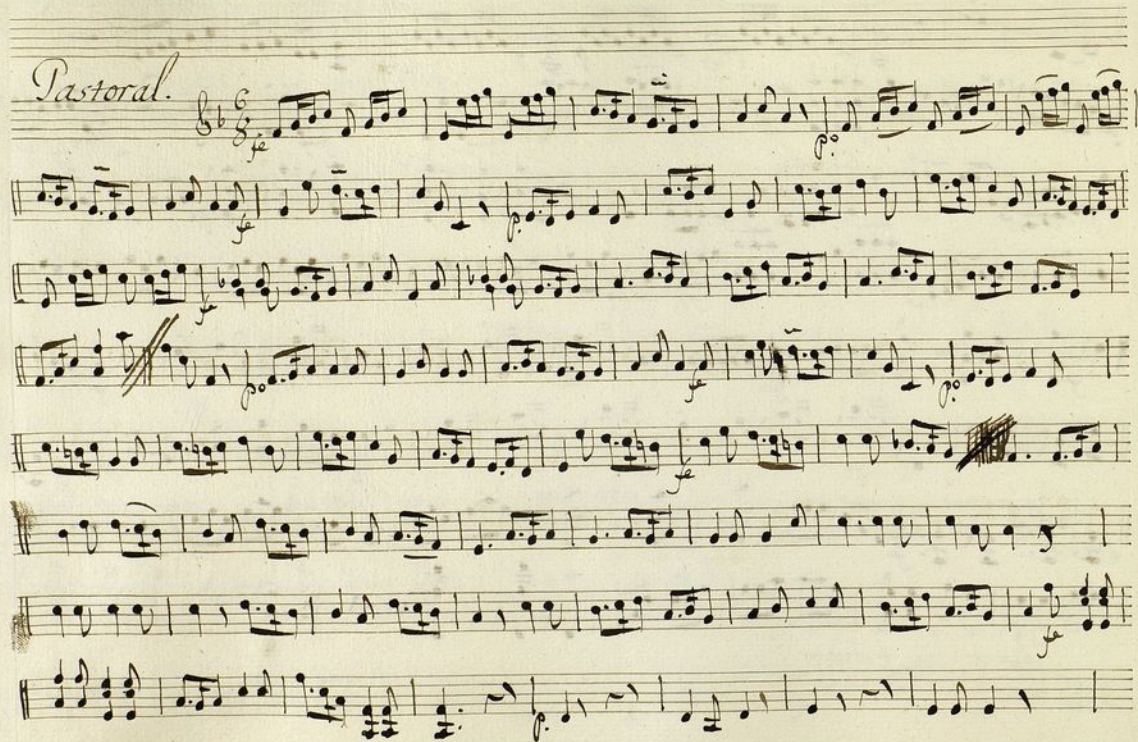

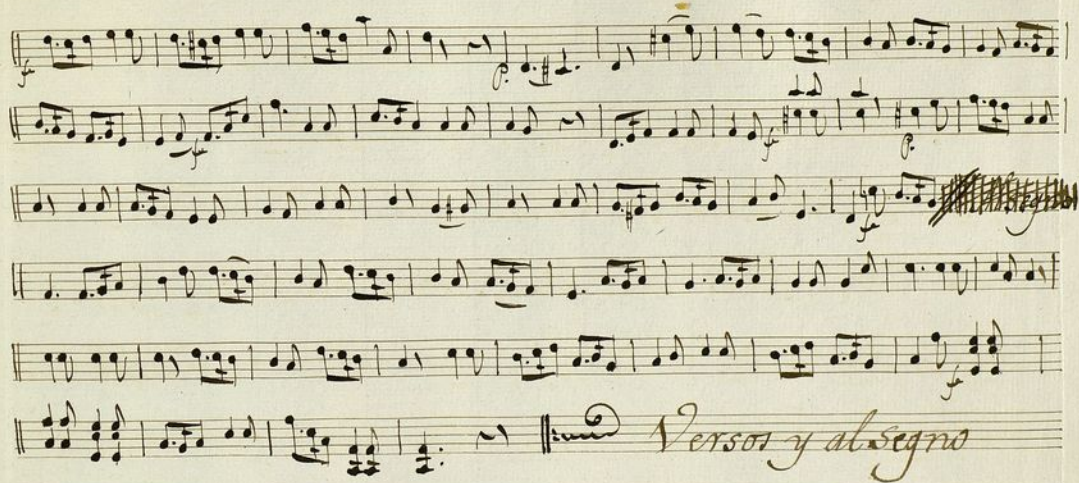

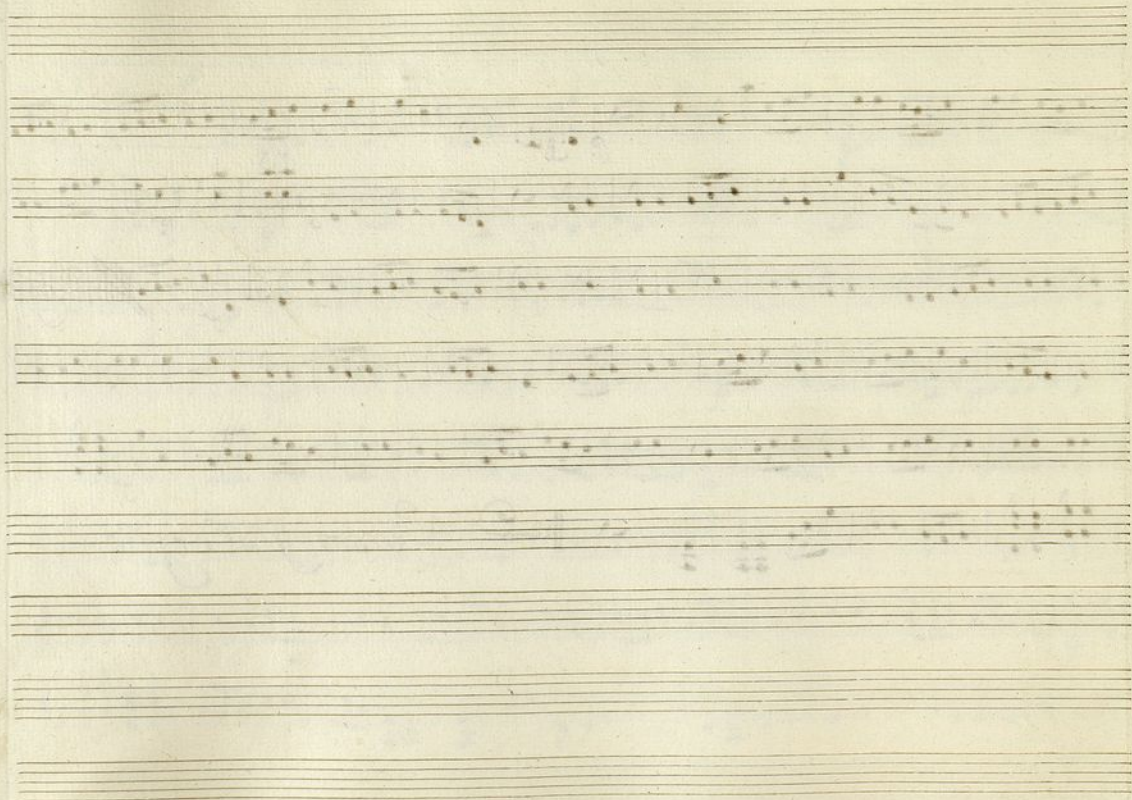

flauta 1.^a Sainete la opera Supuesta.

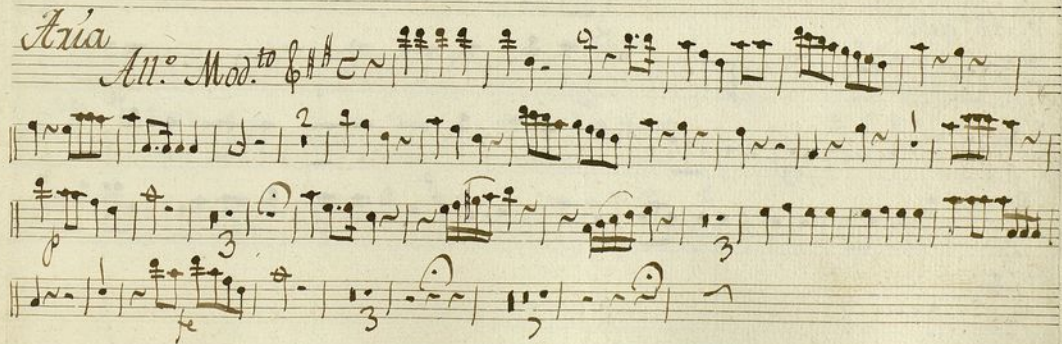

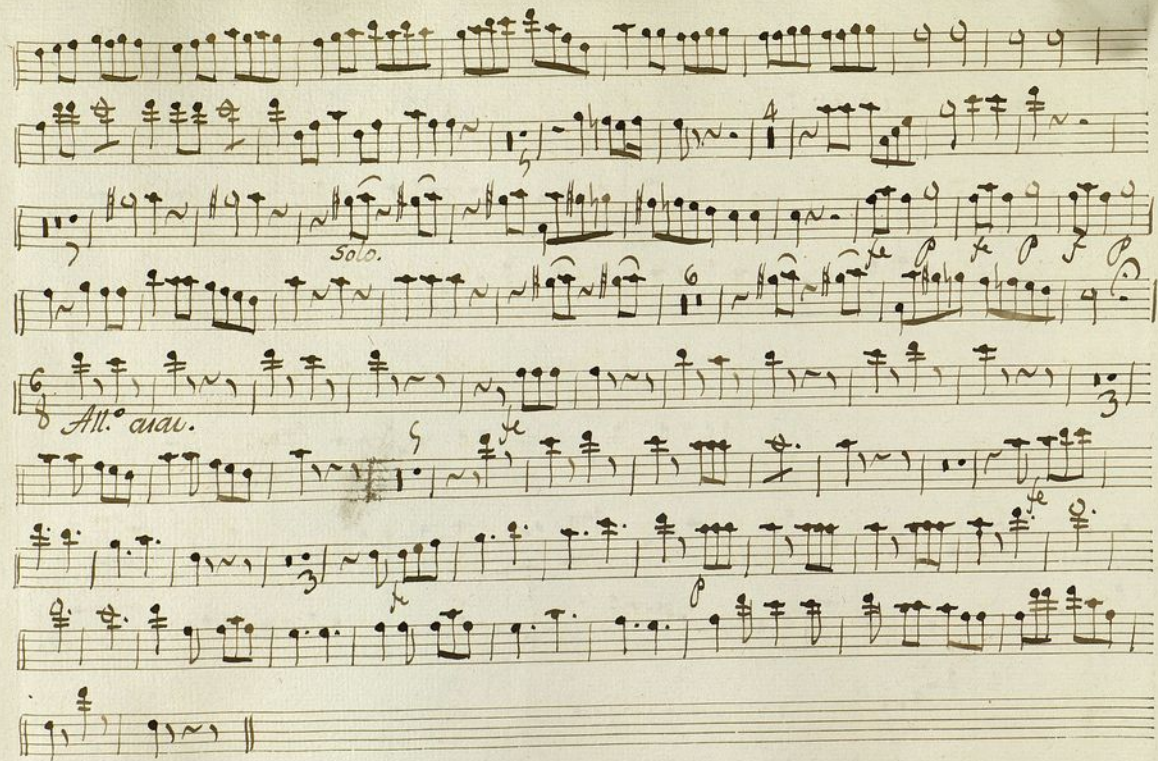

Pastoral. 

Solo

Versos y al Segno

flauta 2.^a Sainete la Opera supuesta

Al. arai.

Pastoral.

Ayuntamiento de Madrid

Versos gal
segno

Ayuntamiento de Madrid

1200055361

Oboe 1.º Sainete La Opera Supuesta.

Aria

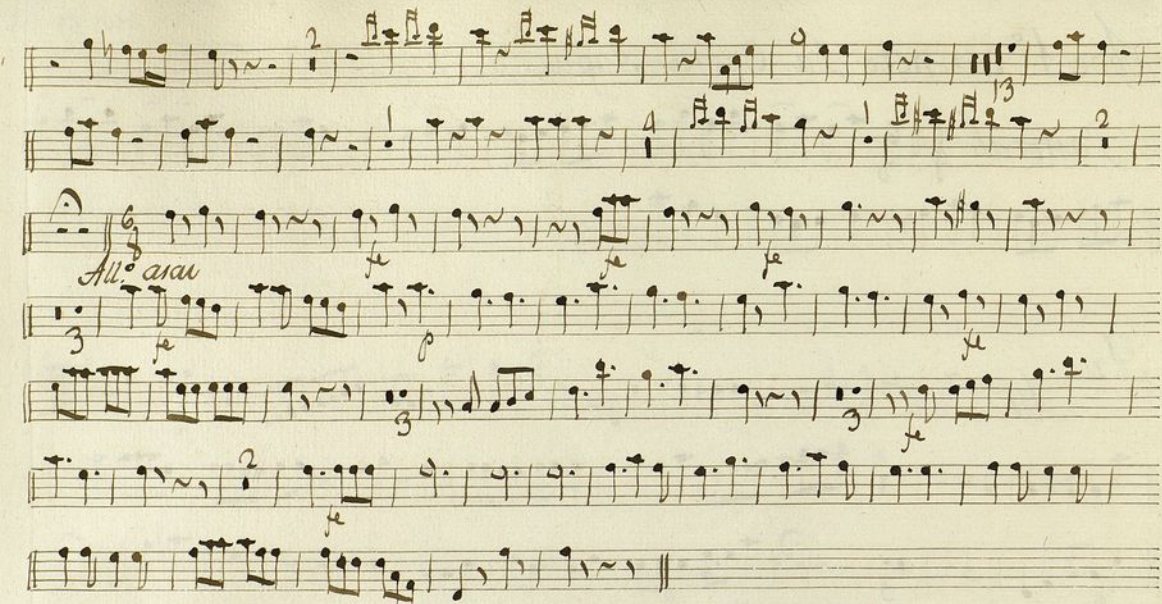

Versos y al segno

Oboe 2.^o Sainete La Opera Supuesta.

Mus 68-31

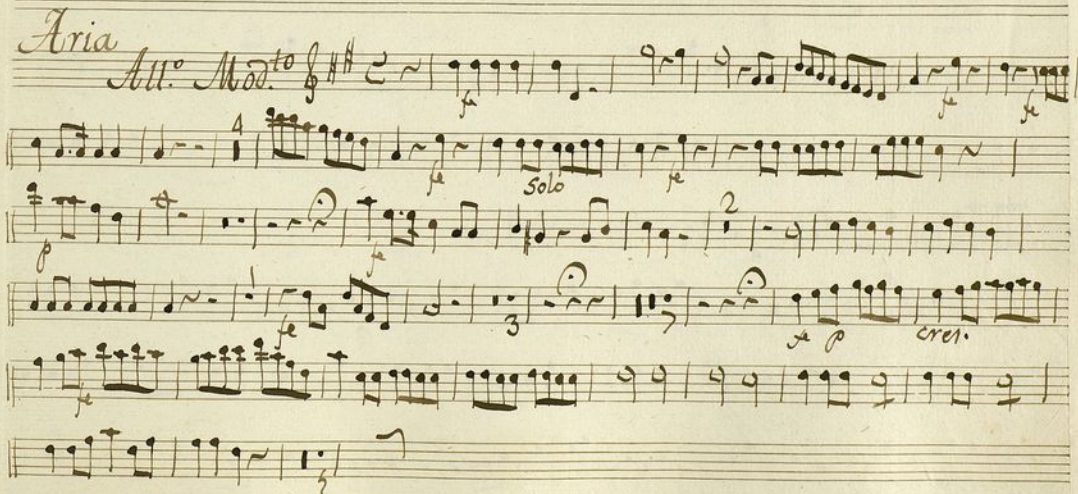
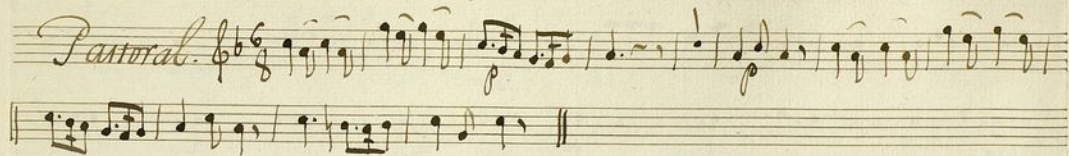

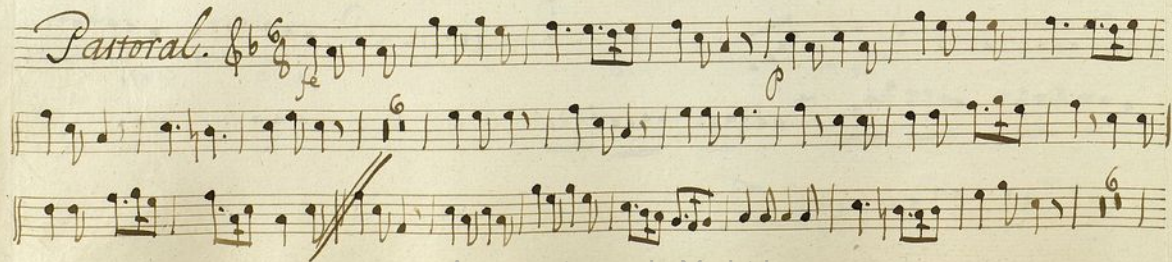

Verso y al segno

Ayuntamiento de Madrid

1200055361

t
Trompa 1.^a Sainete la Opera Supuesto.

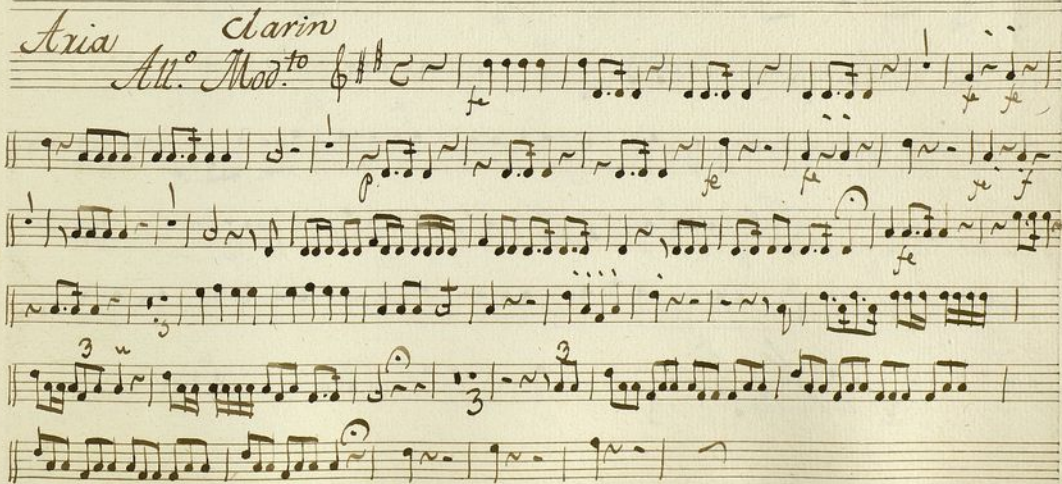

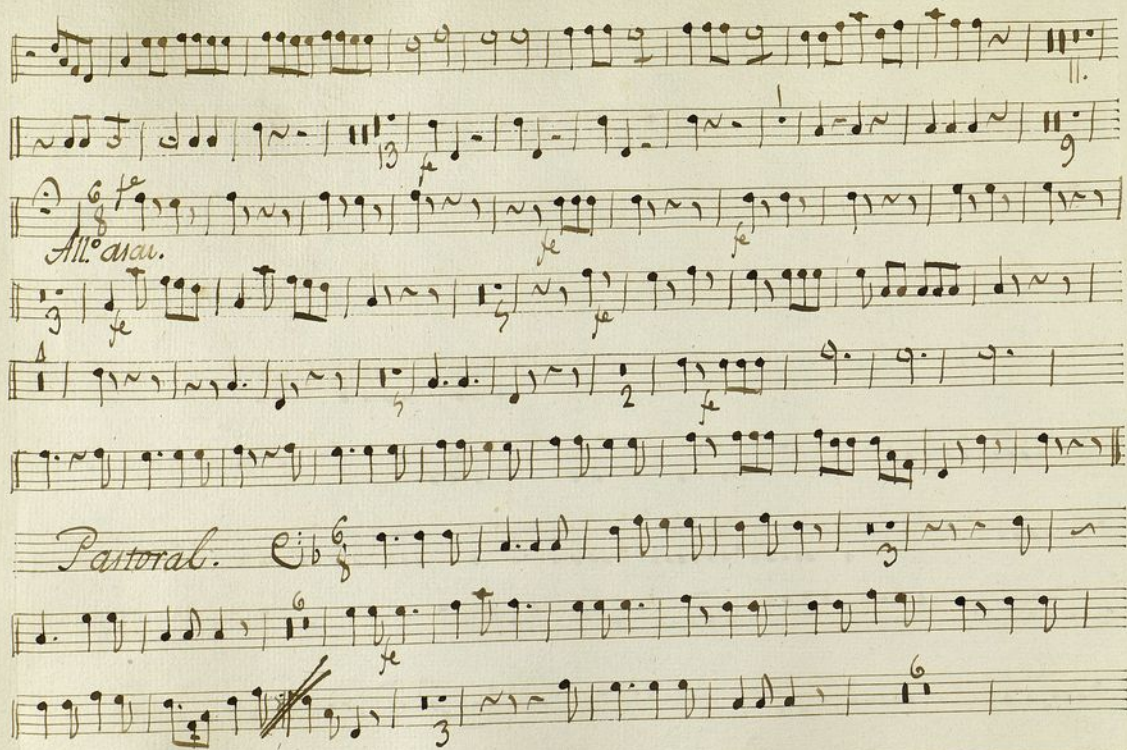

Versos y al
segno

Trompa 2.^a Sainete la Opera supuesta.

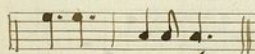

Aria Clarino

All.^o Mod.^{to}

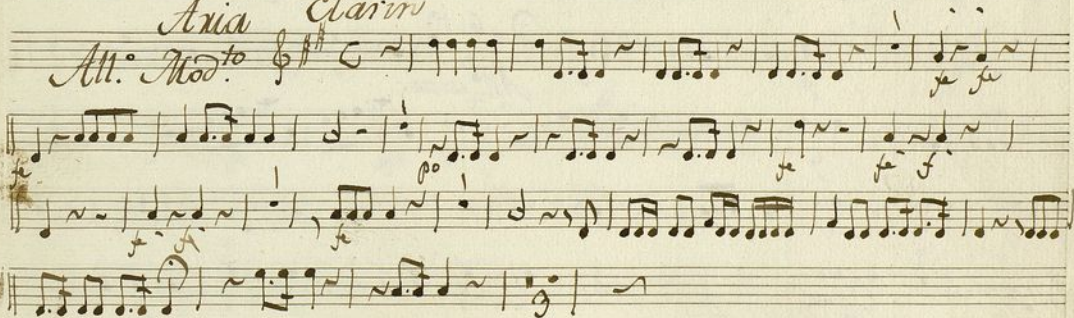

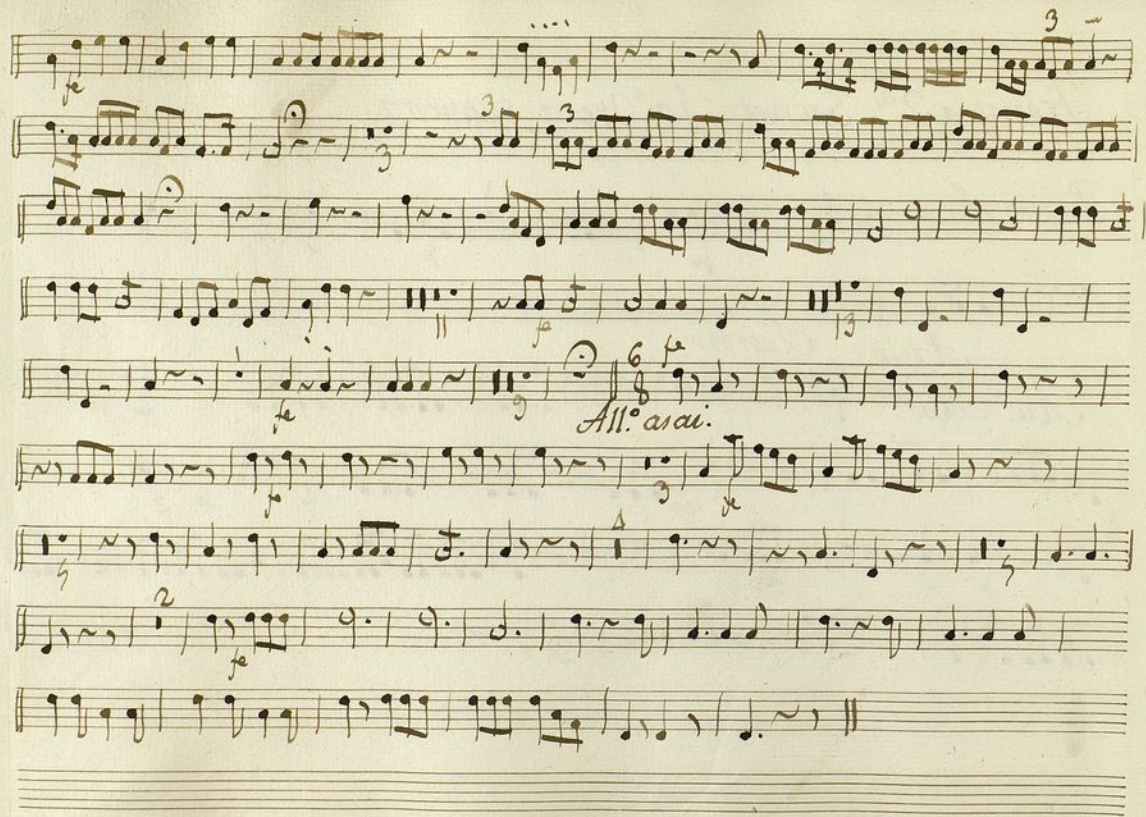

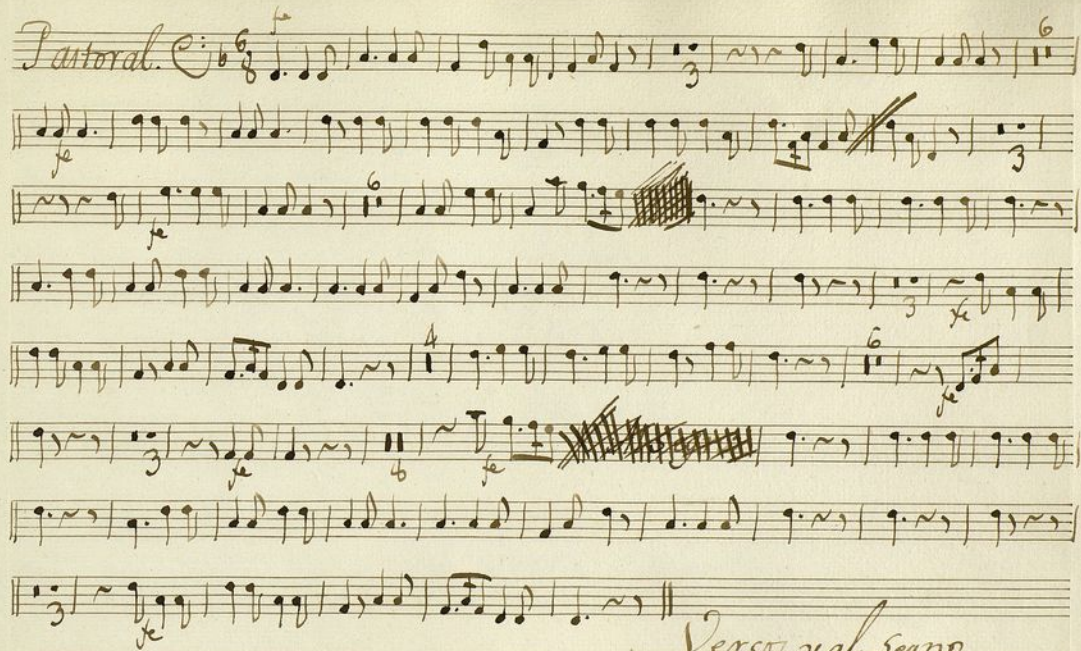

Versos y al segno

t

Fimiales.

Aria.

En el Sainete.

La Opera Supuesta.

All. Mod.^{to}

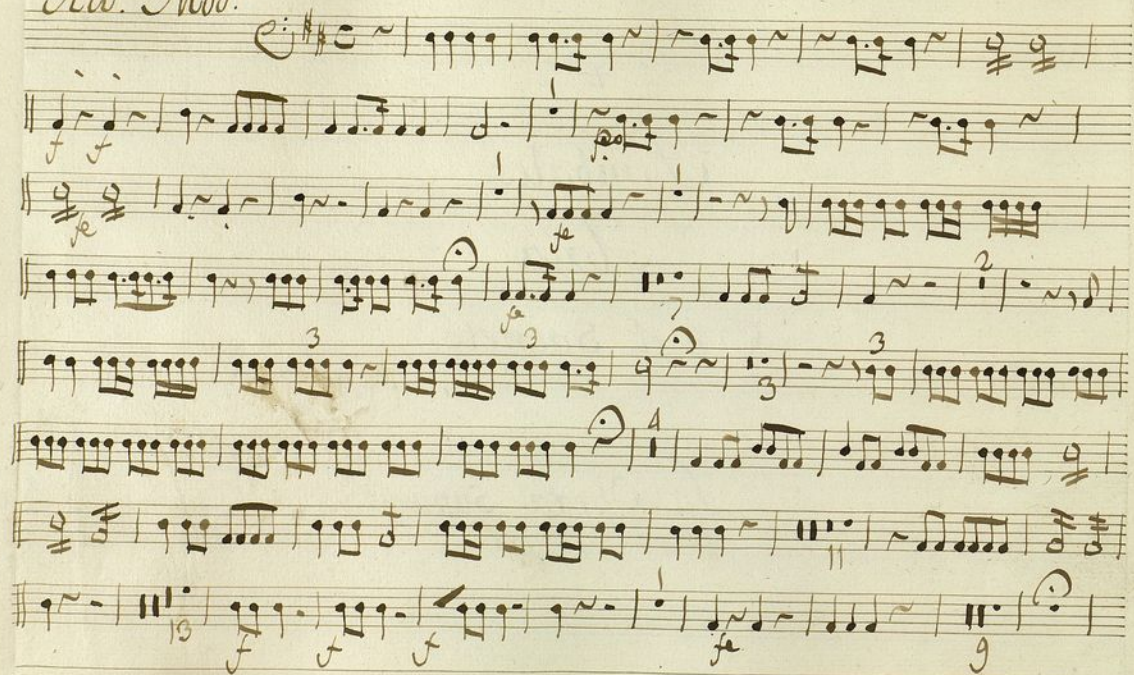

All. assai.

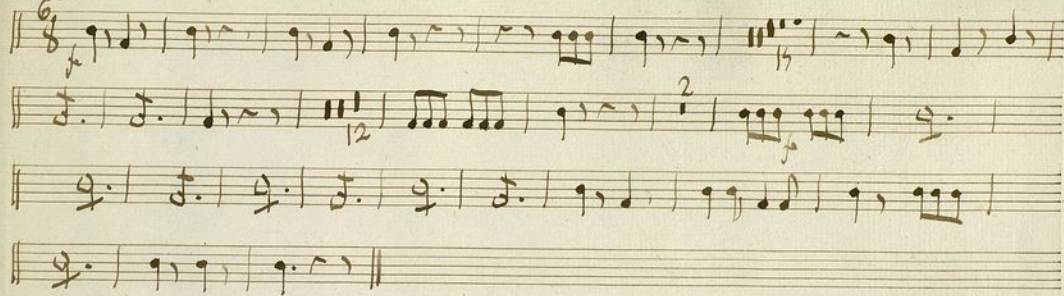

Ayuntamiento de Madrid

1200055361