

Leg. 1. n. 113, 114

Mus 68-25

(Leg. 2. n. 22)

t

Sainete

Los malos Criados

De L'aserna. 22

*All.<sup>o</sup>*

*Guerosol*

*Joag.<sup>o</sup>* Al traidor q.<sup>o</sup> muchas  
 Quien por matarte cre

veces dañar suele ala Cabeza justo es -  
 yera q.<sup>o</sup> a mis labios te arrimara quando

acabar con el / unto es por q. ha  
muchos por vivir quando otro

cer daño no vuelva daño no vuelva a  
tanto dese aran si de se aran a

lon alon alon a quete traidor muera a  
lon alon alon contra el vamos al arma a

Gu. Pepe Toaq. Puv.

lon alon alon q.<sup>e</sup> muera el traedor q.<sup>e</sup>  
lon alon

Mug.<sup>s</sup> Homb.<sup>s</sup> Mug.<sup>s</sup> Homb.<sup>s</sup>  
alon alon alon a

Mug.<sup>s</sup> Homb.<sup>s</sup> todos  
lon alon alon alon alon a

lon alon alon a lon alon alon que  
muera el traidor

Versos y Repite con las otras letras

Ayuntamiento de Madrid

1200055453

Violin 1.° Sainete Los malos Criados

Mus 68-25

Versos y se Repite

Violin 1º Sainete Los malos criados

Mus 68-25

Verron y Vepita.

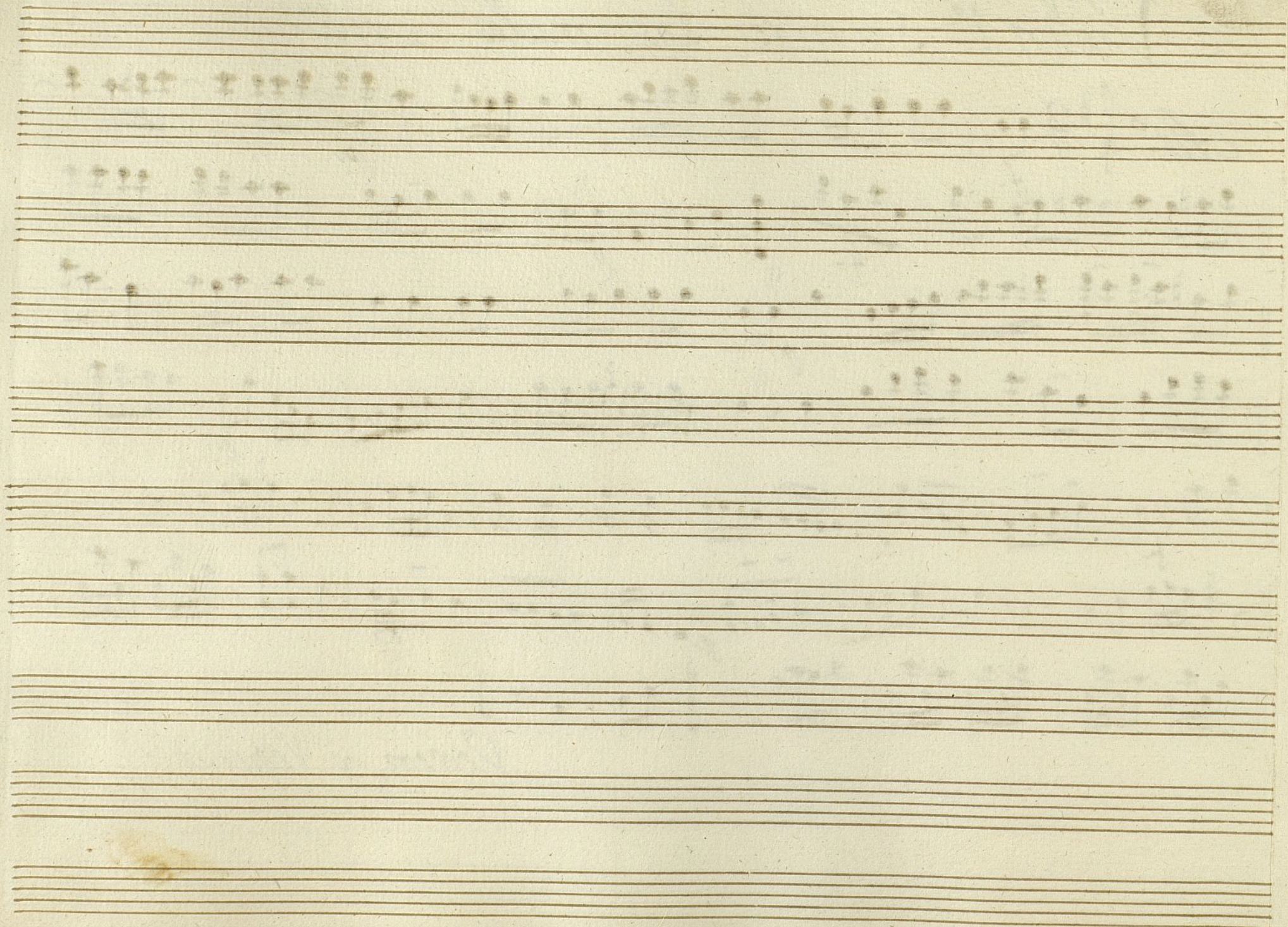

## Violin 2.º Sainete los malos Criados.

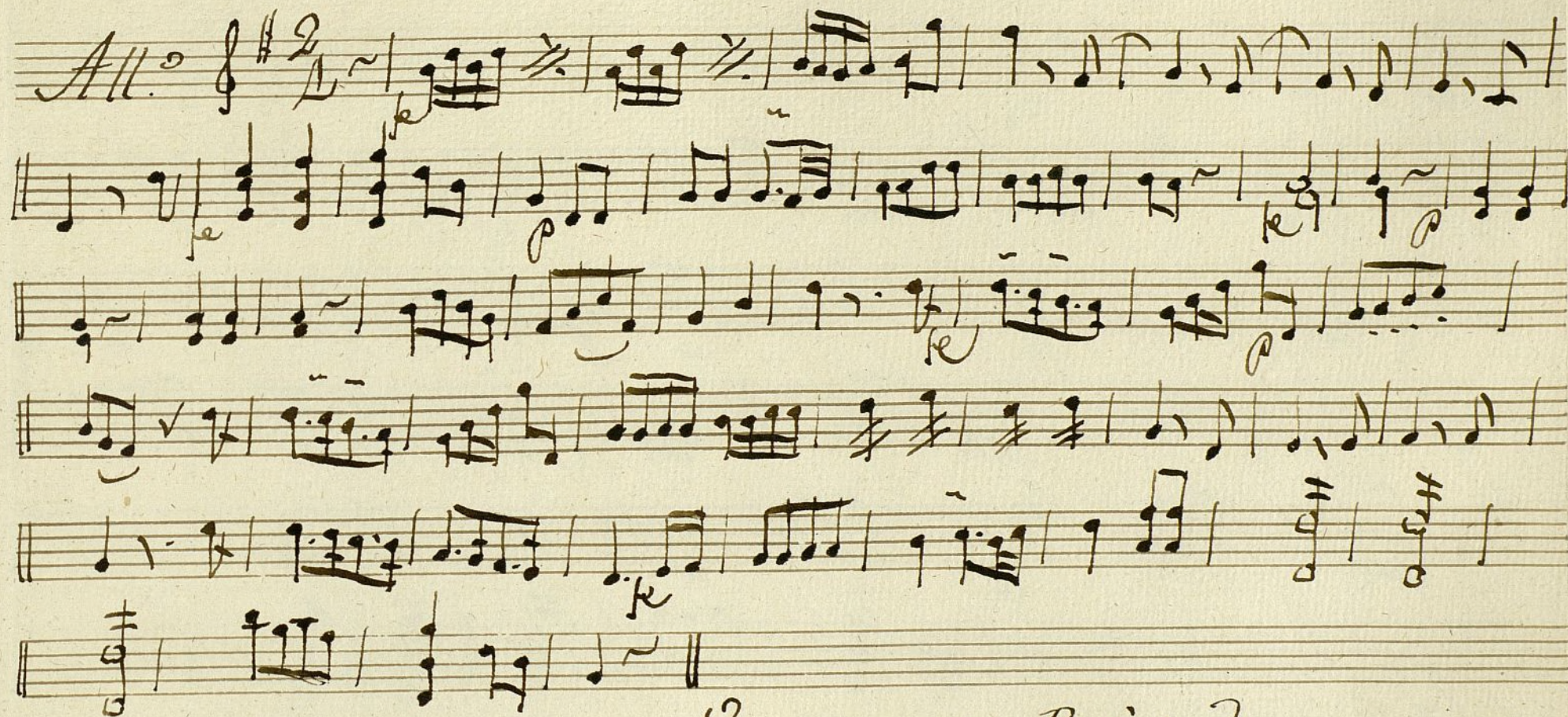

Versos y se Repite

Ayuntamiento de Madrid

1200055453

*Violin 2.º Sainete los malos criados*

Mus 68-25

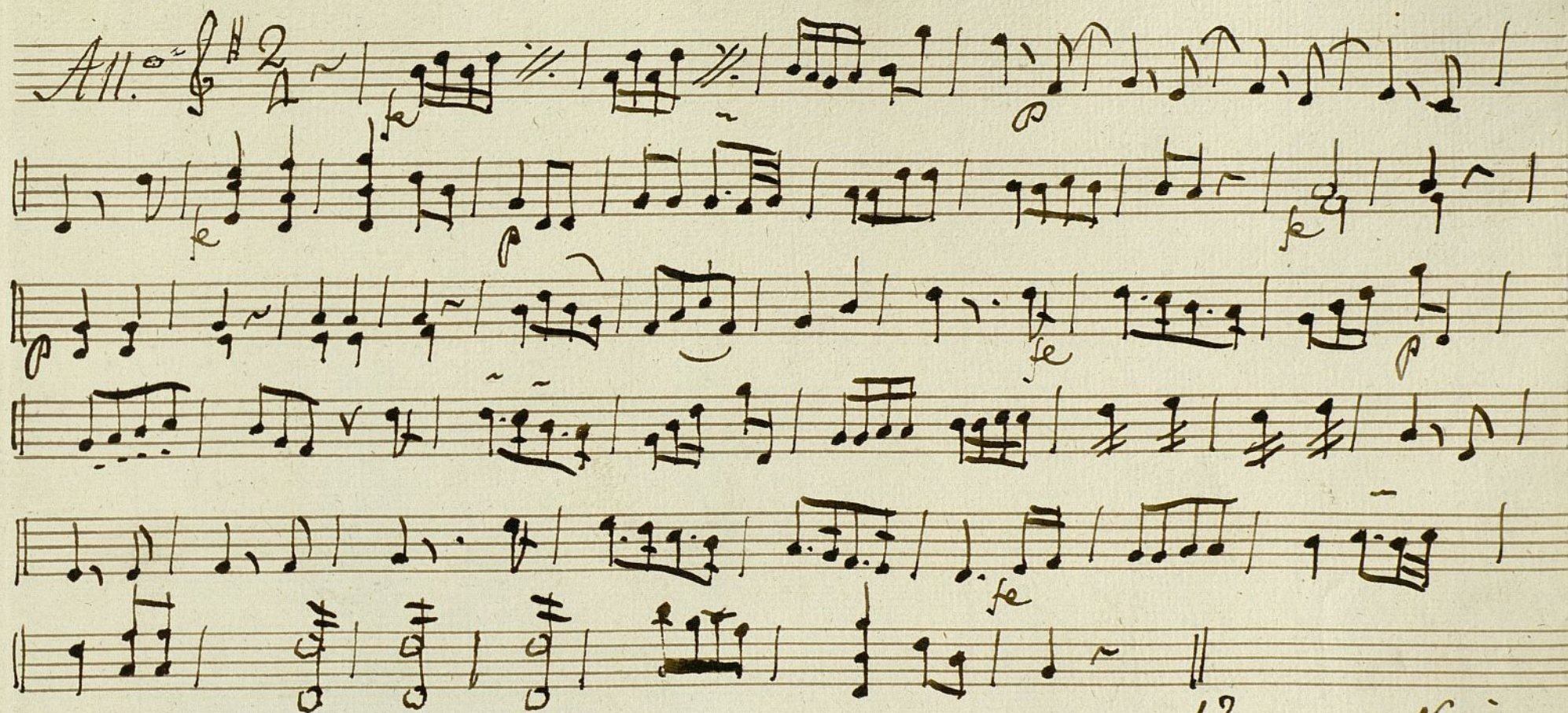

*Versos y Repite*

Ayuntamiento de Madrid

1200055453

*Oboe 1.º Sainete los malos criados.*

Mus 68-25

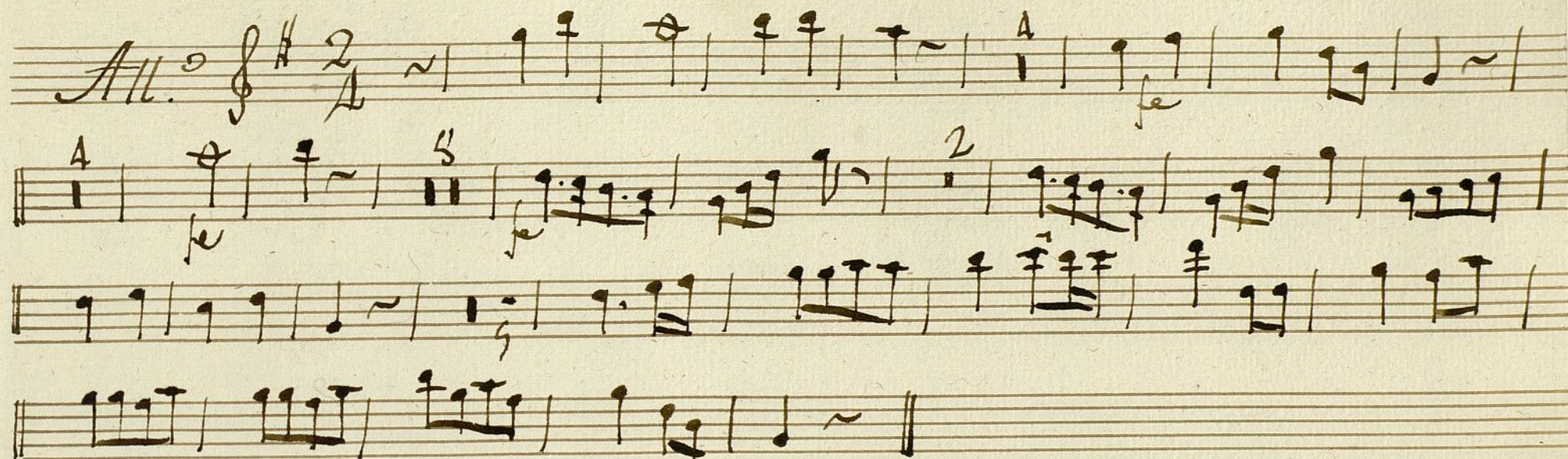

*Versos y se repite.*

Ayuntamiento de Madrid

1200055453

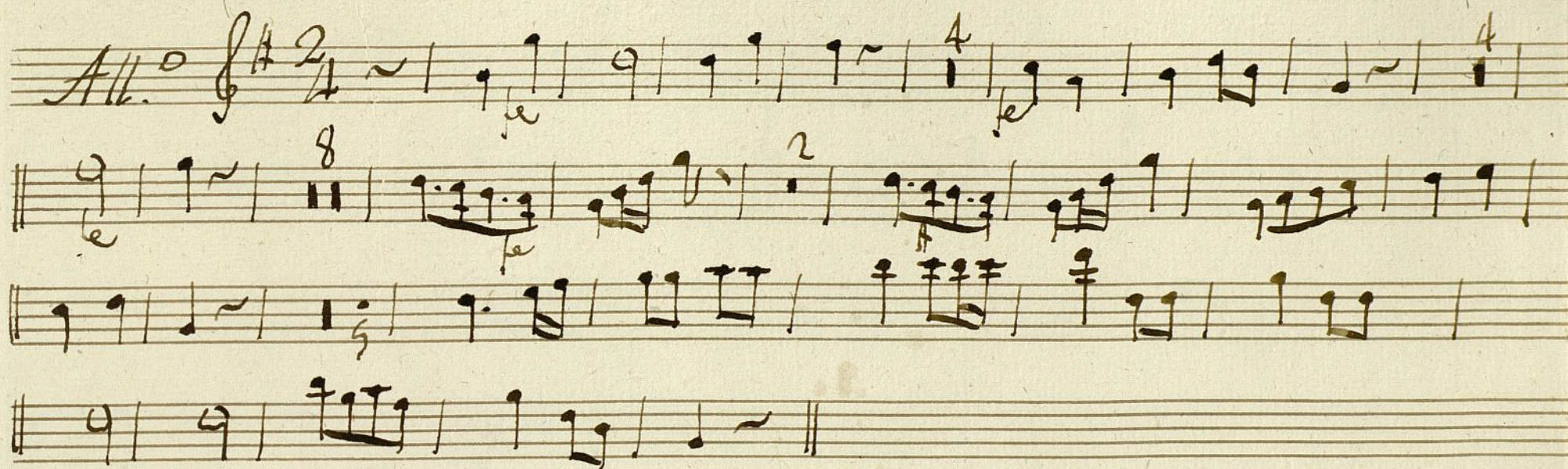

Oboe 2.<sup>o</sup> Sainete los malos criados

Verso y se Repite -

Ayuntamiento de Madrid

1200055453

t

Mus 68-25

# *Trompa 1.<sup>a</sup> Sainete los malos Criados*

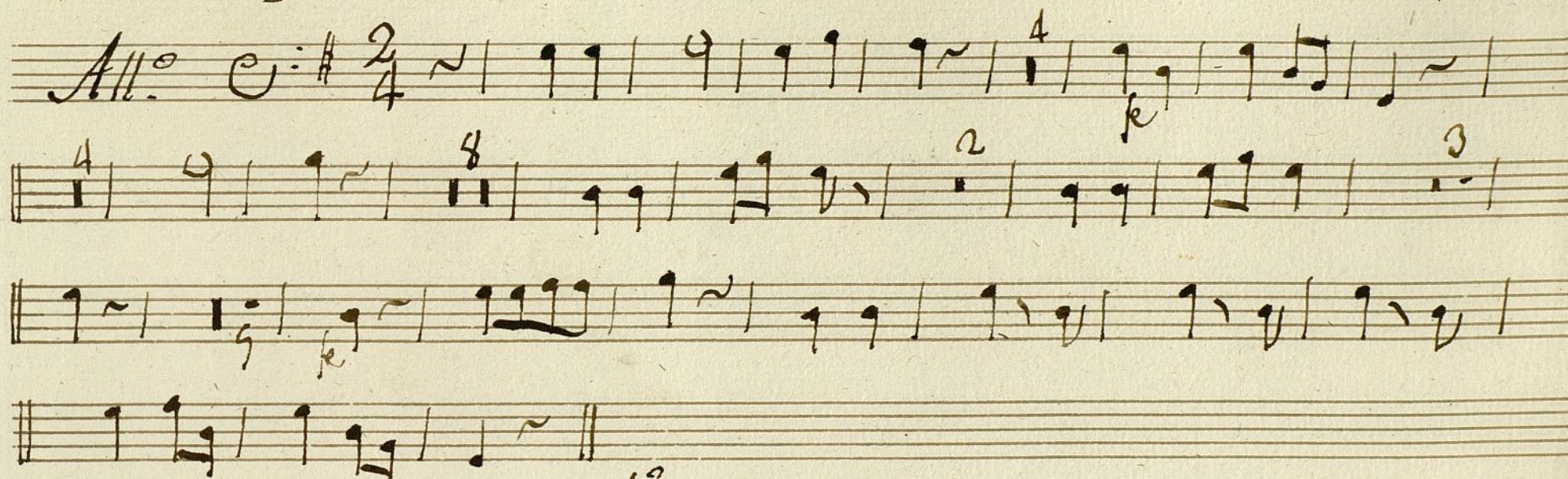

*Versos y se repite*

Ayuntamiento de Madrid

1200055453

t

Mus 68-25

# Trompa y Sainete los malos Criados

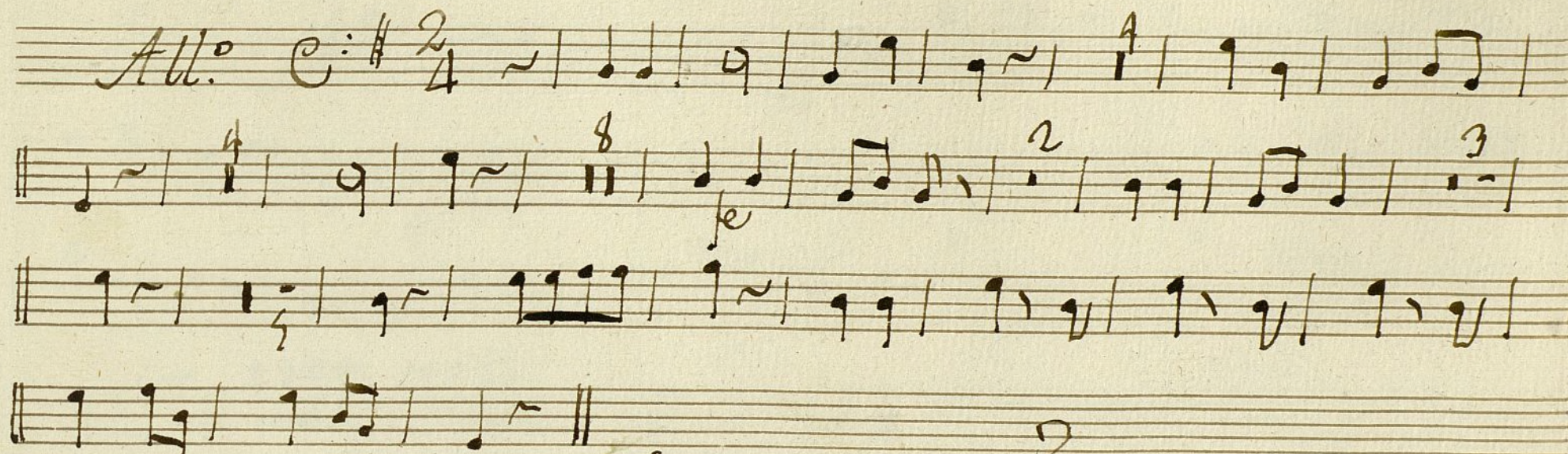

Versos y se Repite.

Ayuntamiento de Madrid

1200055453

t

Mus 68-25

Bajo Sainete los malos Criados

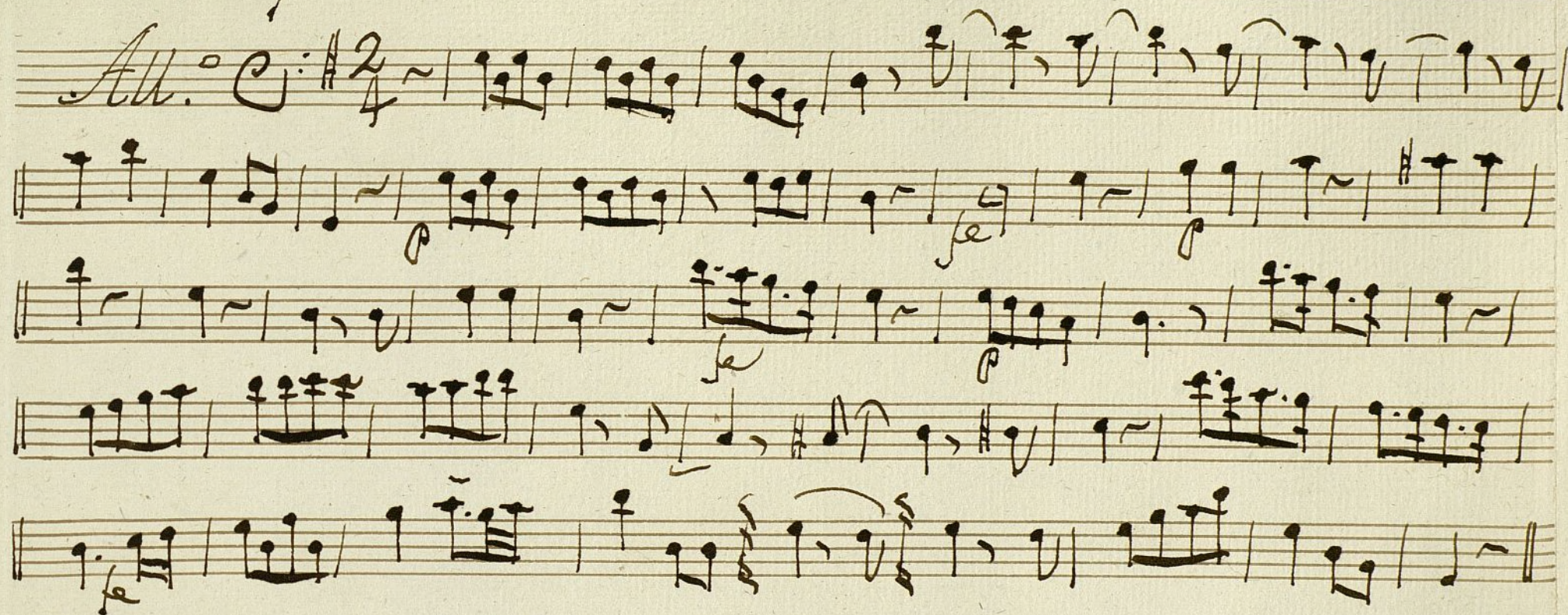

Versos y Repite

Ayuntamiento de Madrid

1200055453