

N.º 81

Mus 66-20

Leg. 1.º n.º 34

t

Sainete.

33.

El mas Amigo la pega.

Joaguina

De Laserna.

Riva  
Valladolid  
Pegu  
Juvet  
Paer

violin

clabe

3 Rivas

De la lo fie ro de pon lo impi o.

Versos.

Vibolino II.

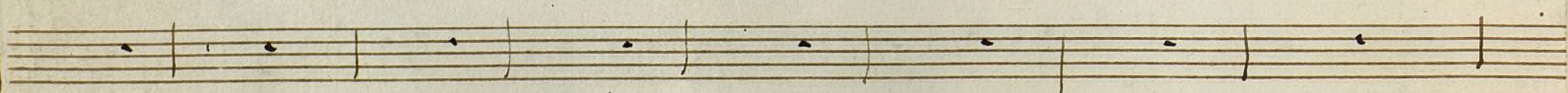
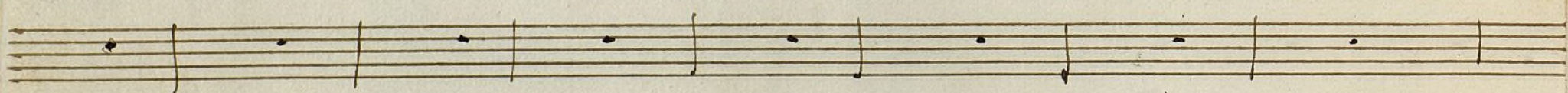
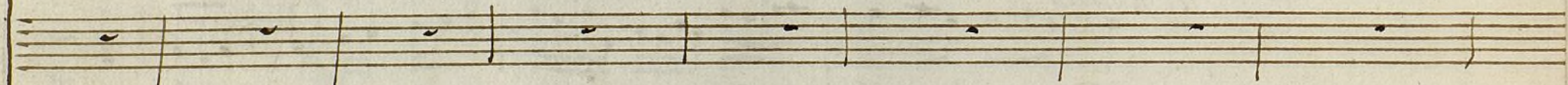
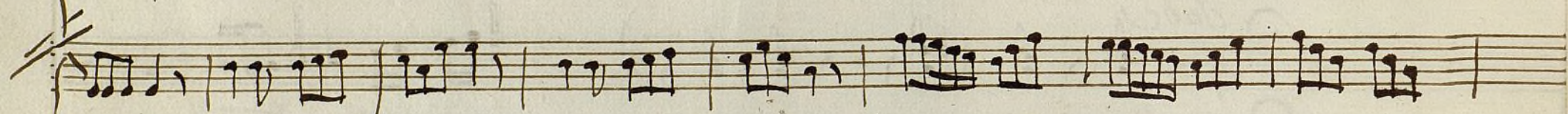
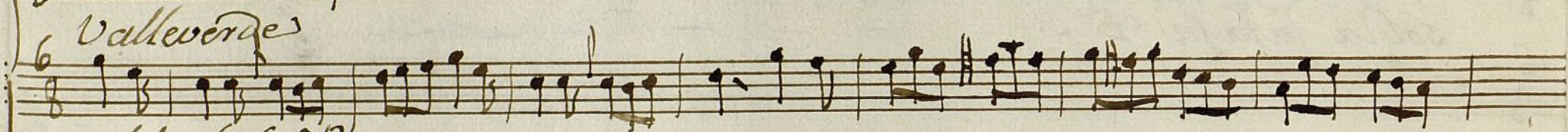
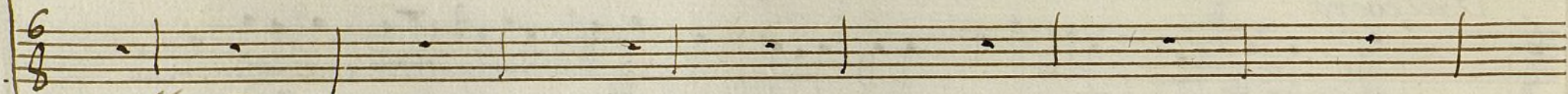
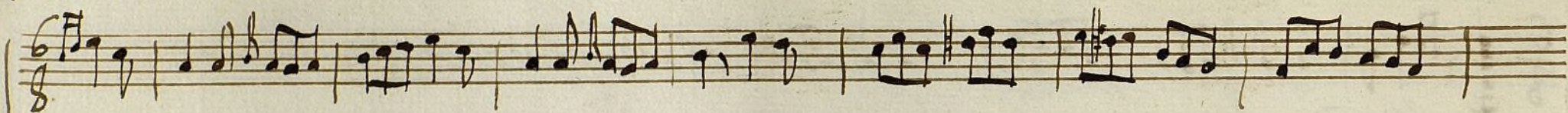

Clave.

Versos sol la sol &c.

Guitarra

Versos.

Pepe

All to

Todo el brazo desnudo

Ueban las

*Ni - - - nas*  
*Deban las Niñas*  
*Y muchas fontets*

*blancos - - como morzillas*  
*Diablos - por ir de moda*  
*y seven brazos blancos*  
*ban echas unos diablos*

*- como morzillas*  
*por ir de moda*  
*Al Segno*

Villancico

All.<sup>o</sup>

Se interrumpe

y D. C. lo mismo.

O que dia que dia que dia

Joag.<sup>o</sup>

valle.<sup>e</sup>

Rwa

July Pepe.

o q.<sup>e</sup> dia q.<sup>e</sup> dia q.<sup>e</sup> dia de tanto placer

*Toda*

en q.<sup>e</sup> sea de ver q.<sup>e</sup> la melo dia en q.<sup>e</sup> sea de ver q.

uno

dos.

tres.

la melo dia

*Sub*

con justa alegría re suene en el viento re-

suene en el viento con justa alegría re suena en el viento en el

y explica el contento de su devo

y explica el contento de su devo eion

viento. y explica el contento de su devo

*cion devocion con Vazon* *Con Vazon*  
*Con Vazon* *Con Vazon*  
*cion devo cion* *Con Vazon* *Con Vazon*  
*y en funcion* *Riva* *Vall.*  
*mui sencilla* *sin manilla*  
*Pepe* *ni ven*  
Ayuntamiento de Madrid

The visible lyrics include:

- le da claron ala villa su rimbombante cancion su rimbom*
- le da claron ala valle y riva*
- bante su su rimbombante Cancion*

*Villa su rimbombante Cancion*

*le da blason ala villa su rimbombante Cancion su rimbom*

*bante. bante bante rimbombante Cancion*

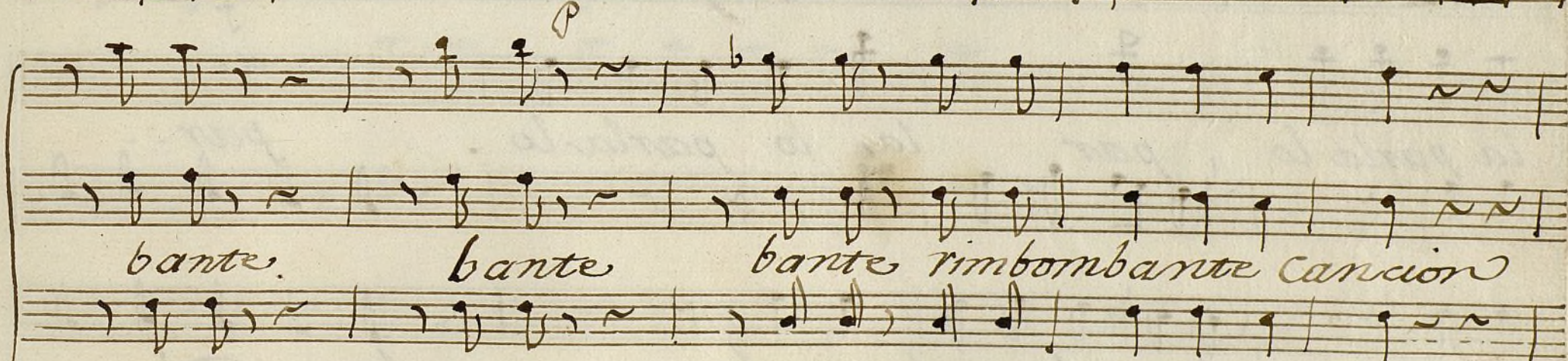

*bante su su rimbombante Cancion*

*p*

parla lo par —

pues para alabarla sin lengua lo parla lo parla parla

*Int. y  
Pepe* lo —

la parla lo par la lo parla lo par —

parla lo parla parla parla lo

la

la su —

*Gul*

parla su noble atencion que Viva q.<sup>e</sup> Viva Viva Viva su —

noble atencion Viva Viva Viva Viva su noble atenc

*g.<sup>e</sup> Viva Viva g.<sup>e</sup> Viva Viva su*  
*cion Viva Viva su noble can*  
*cion su noble su noble cancion su noble su —*  
*su noble su noble can cion su noble su no —*  
*cion su noble su noble su noble cancion su noble su noble*

*g. g. g. g.*

Ayuntamiento de Madrid

noble cancion su su

ble cancion

su noble cancion su

atero

cion aten cion.

Sigue

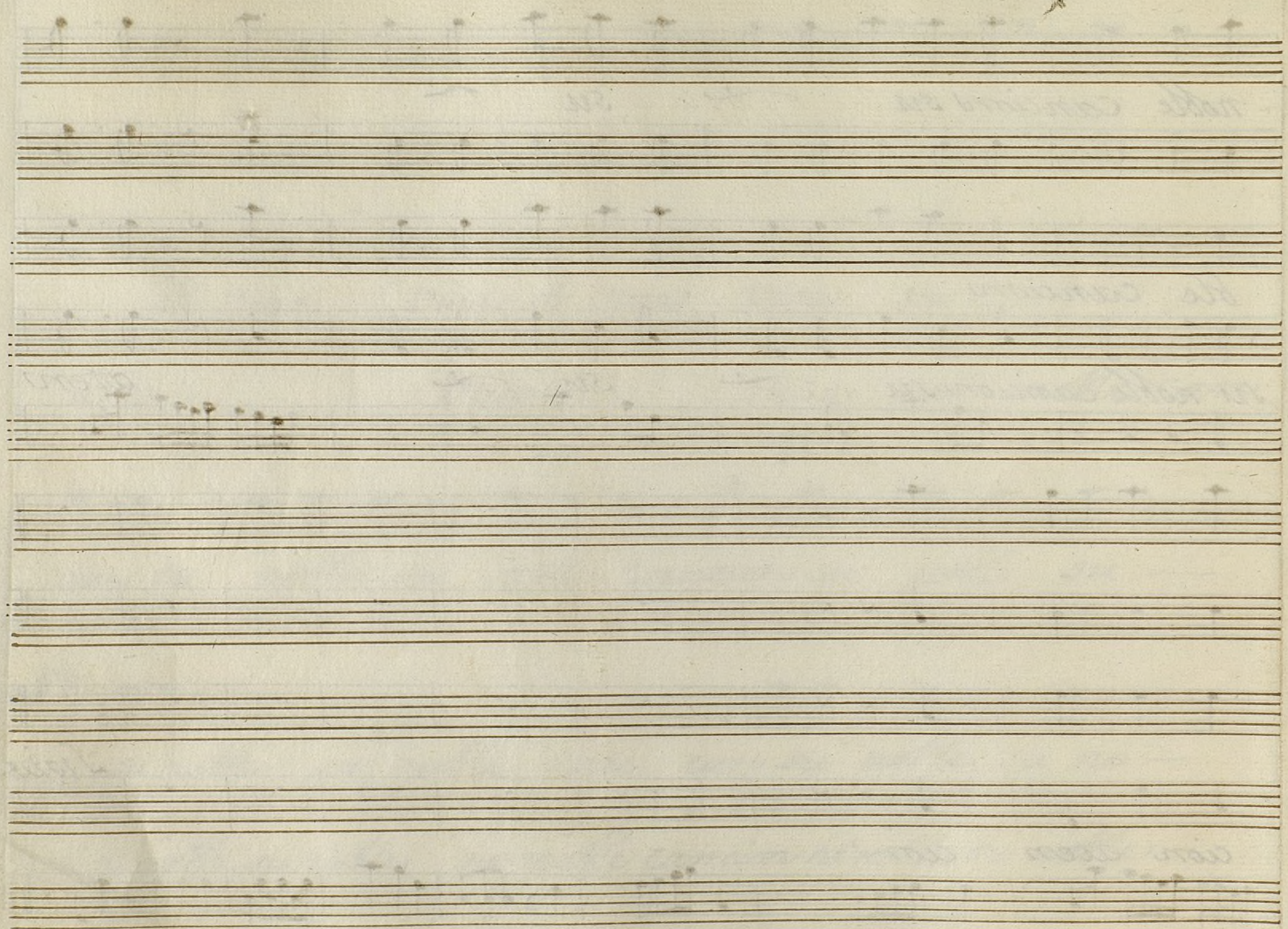

*All. Poco* *Joagna*

*vall.*

*Rioy Pepe* *ravia ravia*

*Guerol.* *ravia*

*Dura suerte* *g.<sup>e</sup> fa.*

*ravia ravia*

*ravia* *ravia*

*ror* *g.<sup>e</sup> dolor g.<sup>e</sup> dolor*

Ayuntamiento de Madrid

*Yavia*

*Yavia* *Yavia* *Yavia* *Yavia*

*triste suerte* *triste*

*Yavia obre en todos igualmente igualmente la pa ciencia*

*suerte obre en todos igualmente igualmente la pa*

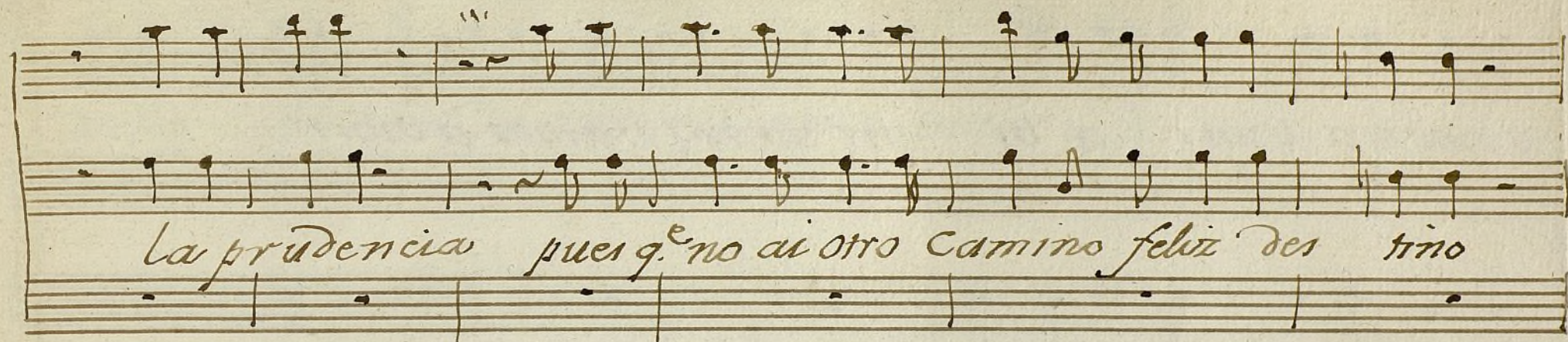

la prudencia pues q<sup>e</sup> no ai otro Camino feliz des tino

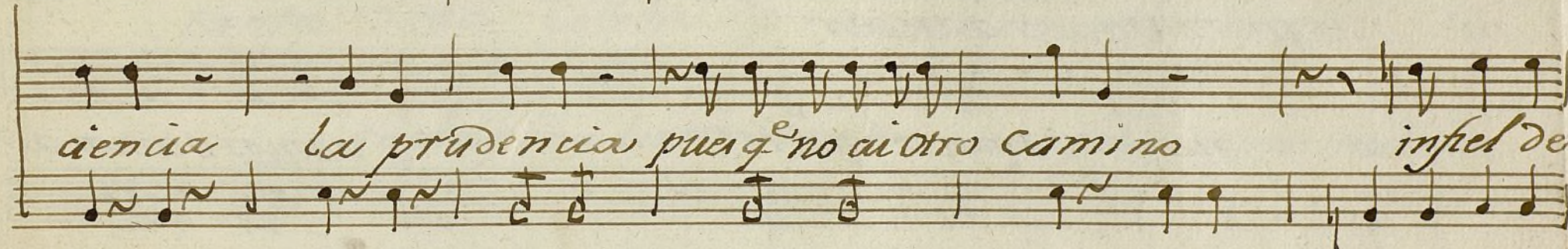

ciencia la prudencia pues q<sup>e</sup> no ai otro Camino infiel des

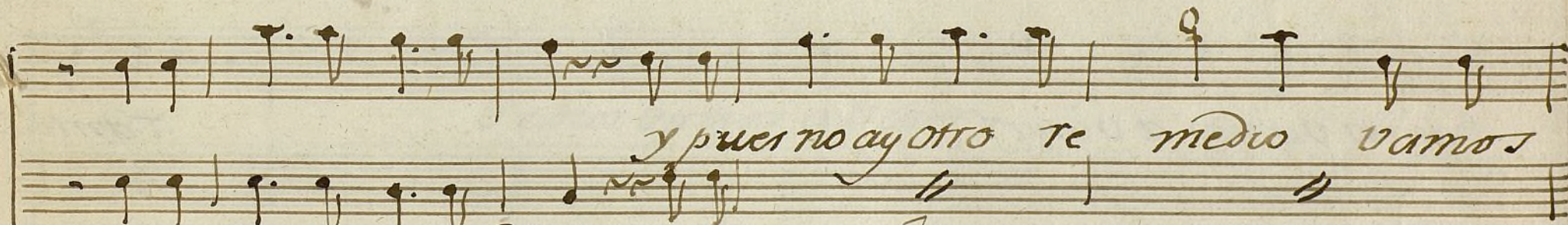

y pues no ay otro te medio vamos

dame dame tu favor.

y pues no ai otro re

tino dame dame tu favor

y pues no ai otro re

*vamos a vivir a vi vir vamos vamos a vivir*

*medio vamos vamos a vivir*

*medio vamos vamos a morir vamos vamos a mo*

*vamos vamos a vivir tanta*

*rir vamos vamos a morir vamos*

*fe*

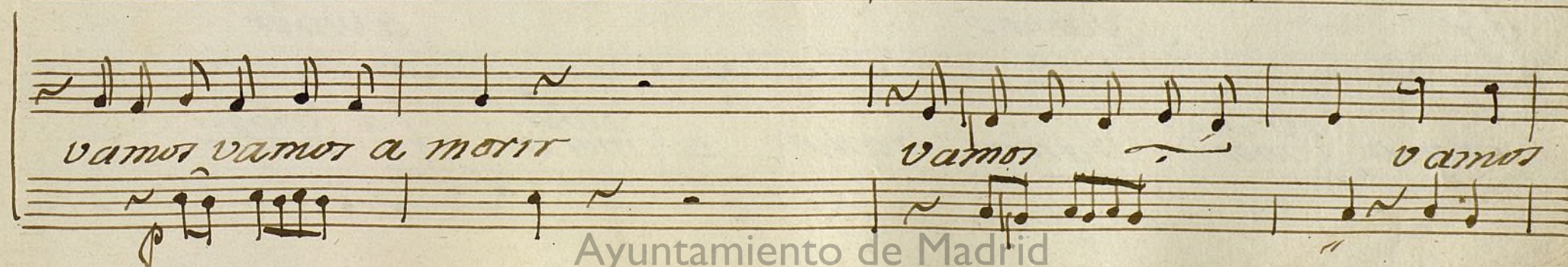
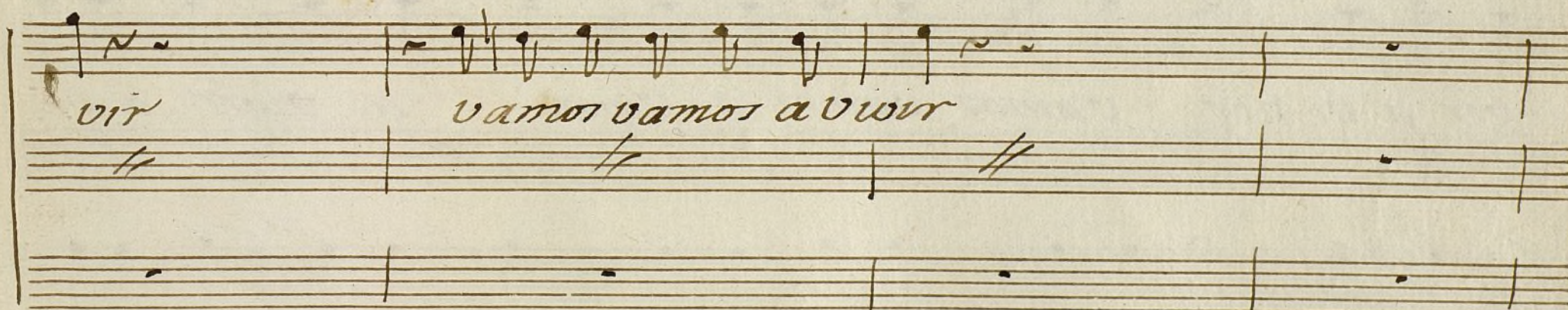
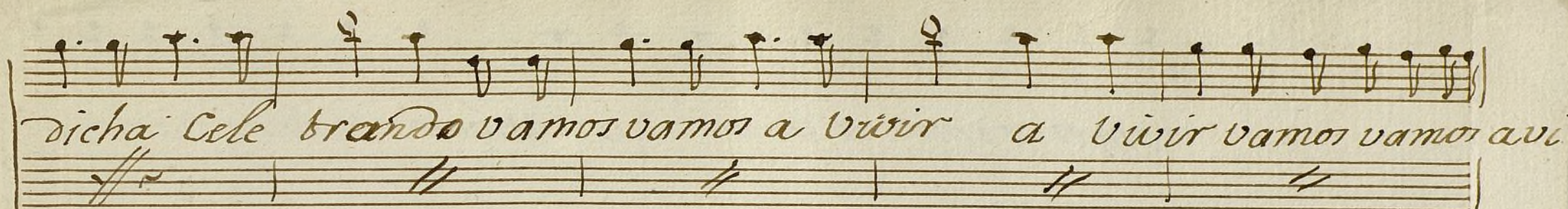

vamos vamos a vivir a vivir vamos vamos a vi

vamos vamos a vivir a vivir vamos

vamos a morir vamos vamos a morir vamos

vir a vi vir vamos vamos a vivir a vivir a vi

vir vamos a vivir

vamos a morir vamos vamos a morir a morir

Ayuntamiento de Madrid

1200085424

Violin 1.º Sainete el mas Amigo la paja.

All.<sup>to</sup>

Mus 66-20

And.<sup>no</sup> *ten* *Punt.<sup>do</sup>*

*arco*

*And.<sup>te</sup>* *Versos.* *All.<sup>o</sup>*

*se p* *Versos.* *And.<sup>no</sup>*

*Versos.* *All.<sup>to</sup>* *Punt.<sup>do</sup>*

*arco* *Punt.<sup>do</sup>* *arco*

*Allegro.*

66-20 (2)

Ayuntamiento de Madrid

Violino 1.º Villancico

*Allegro*

*ff.*

*se Repite <sup>allegro</sup> <sub>interrompe.</sub>*

*Allegro*

*ff.*

Ayuntamiento de Madrid

*ff.*

*ff.*

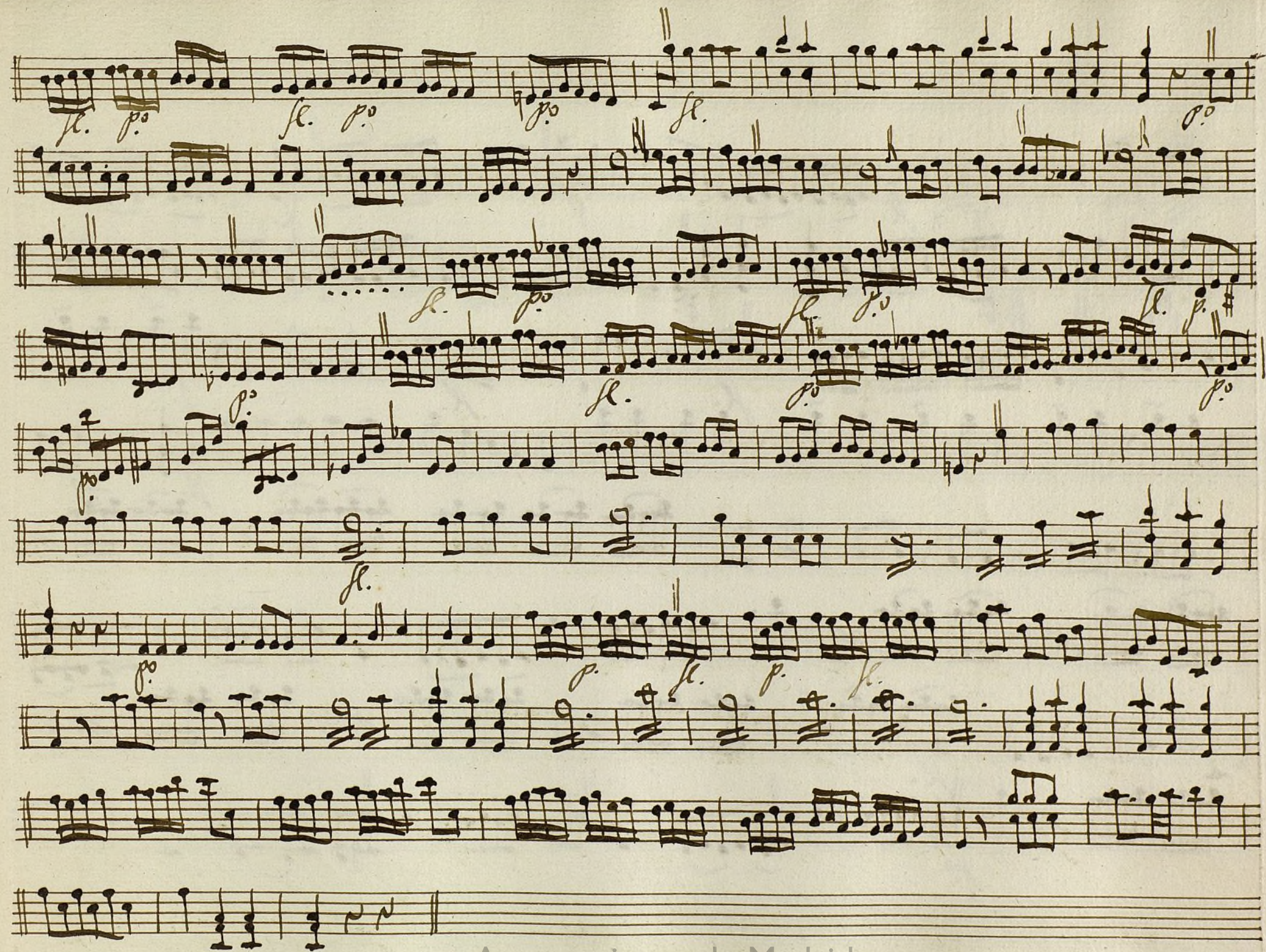

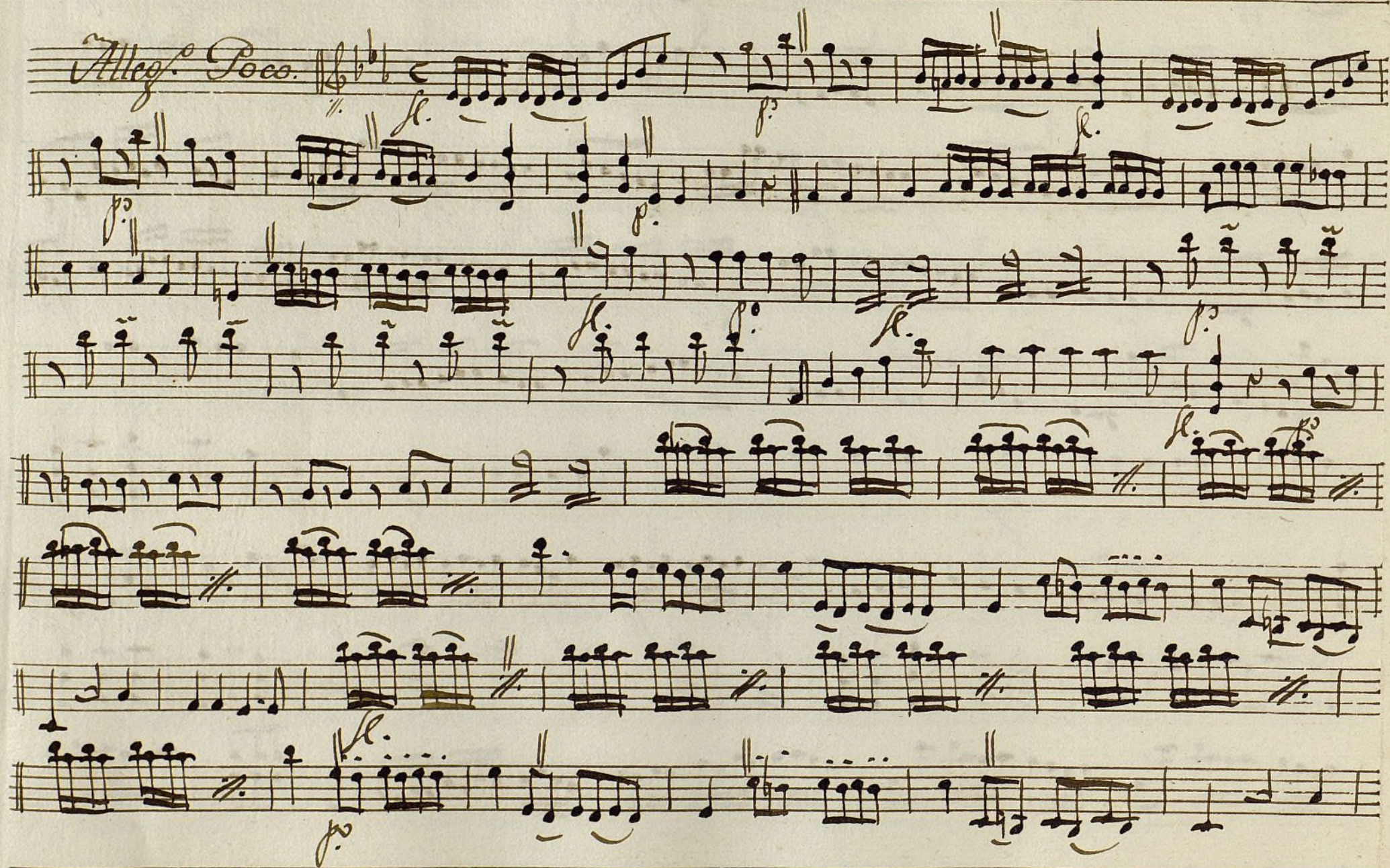

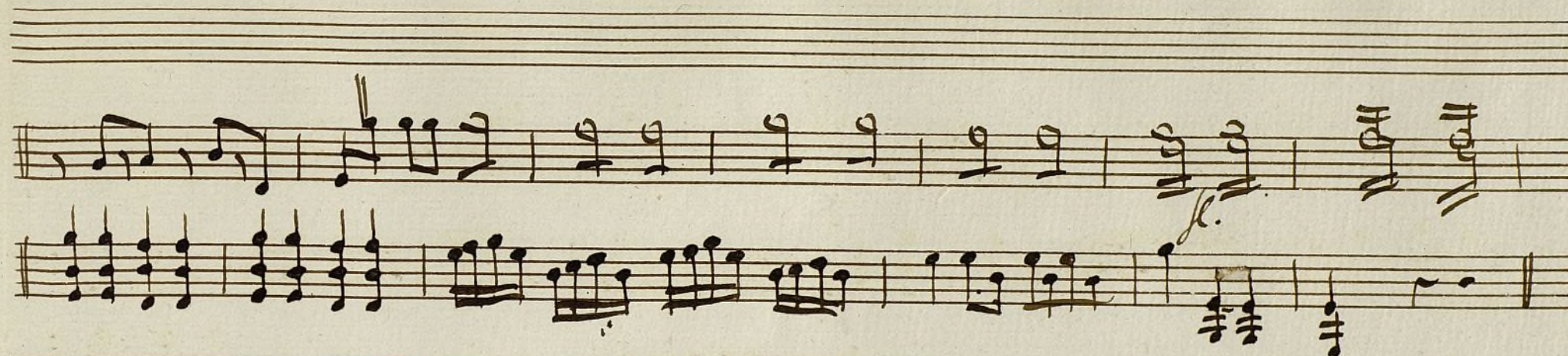

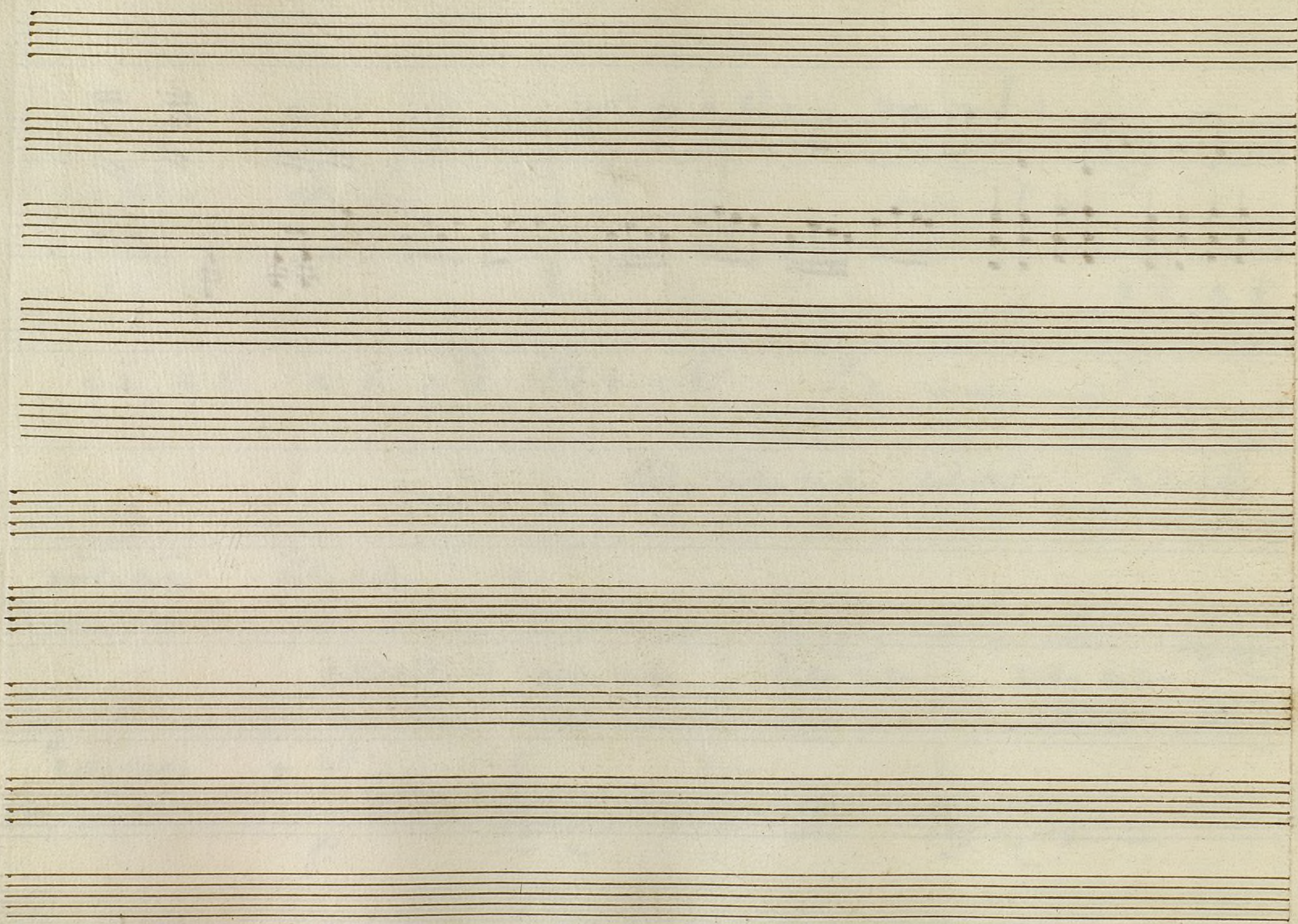

*Fall*

*Fall*

*Fall*

Violin 1.º Sainete el mas Amigo La pegan

Mus 66-20

*And. no*  $\text{3/4}$  *ten*

*All. to* *Punt. do* *arco*

*And. te* *Versos.*

*All. to* *f. p.* *Versos* *And. no* *Versos.*

*All. to* *Punt. do* *arco* *Punt. do* *arco*

*Allegro*

66-20 (3)

# Villancico

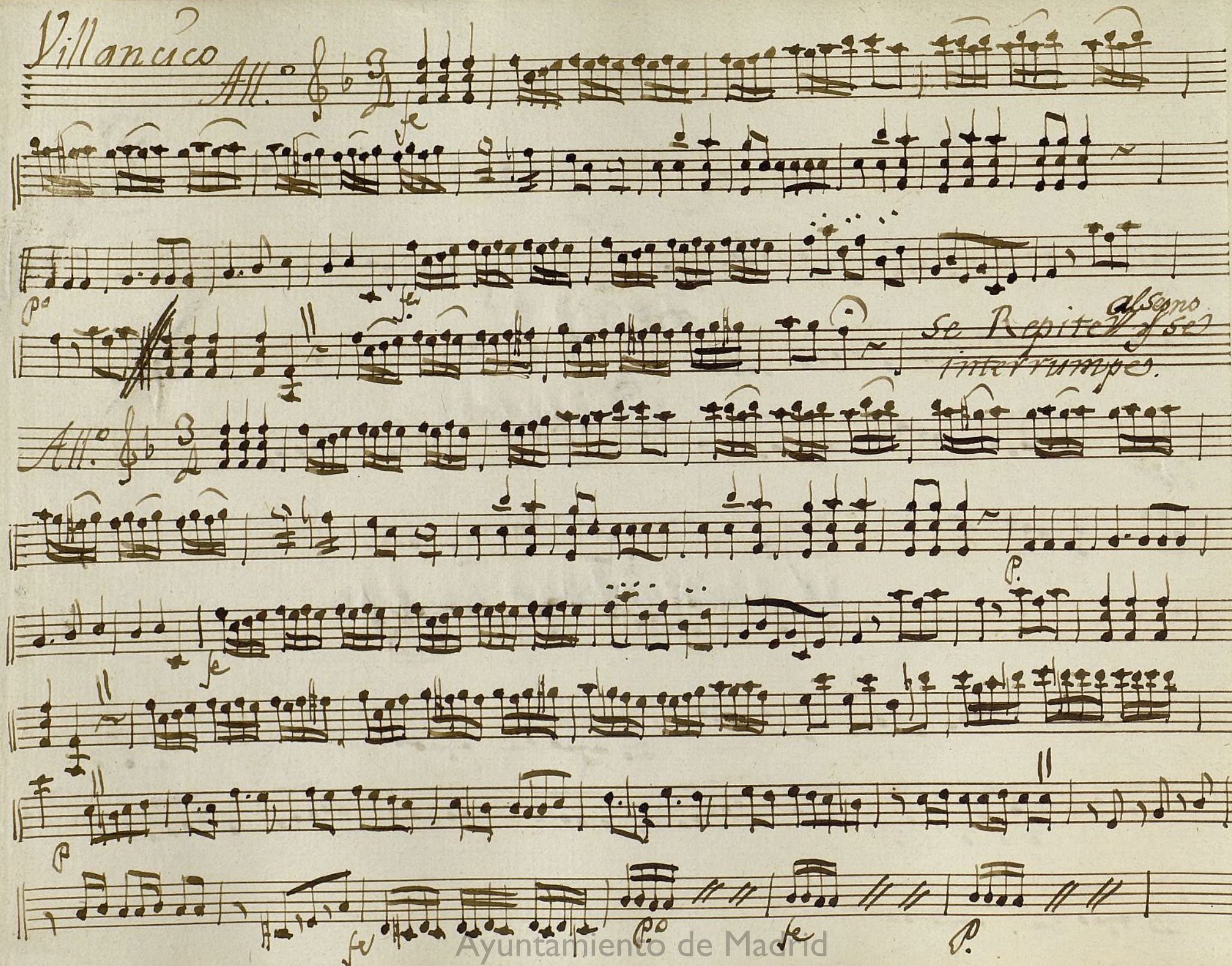

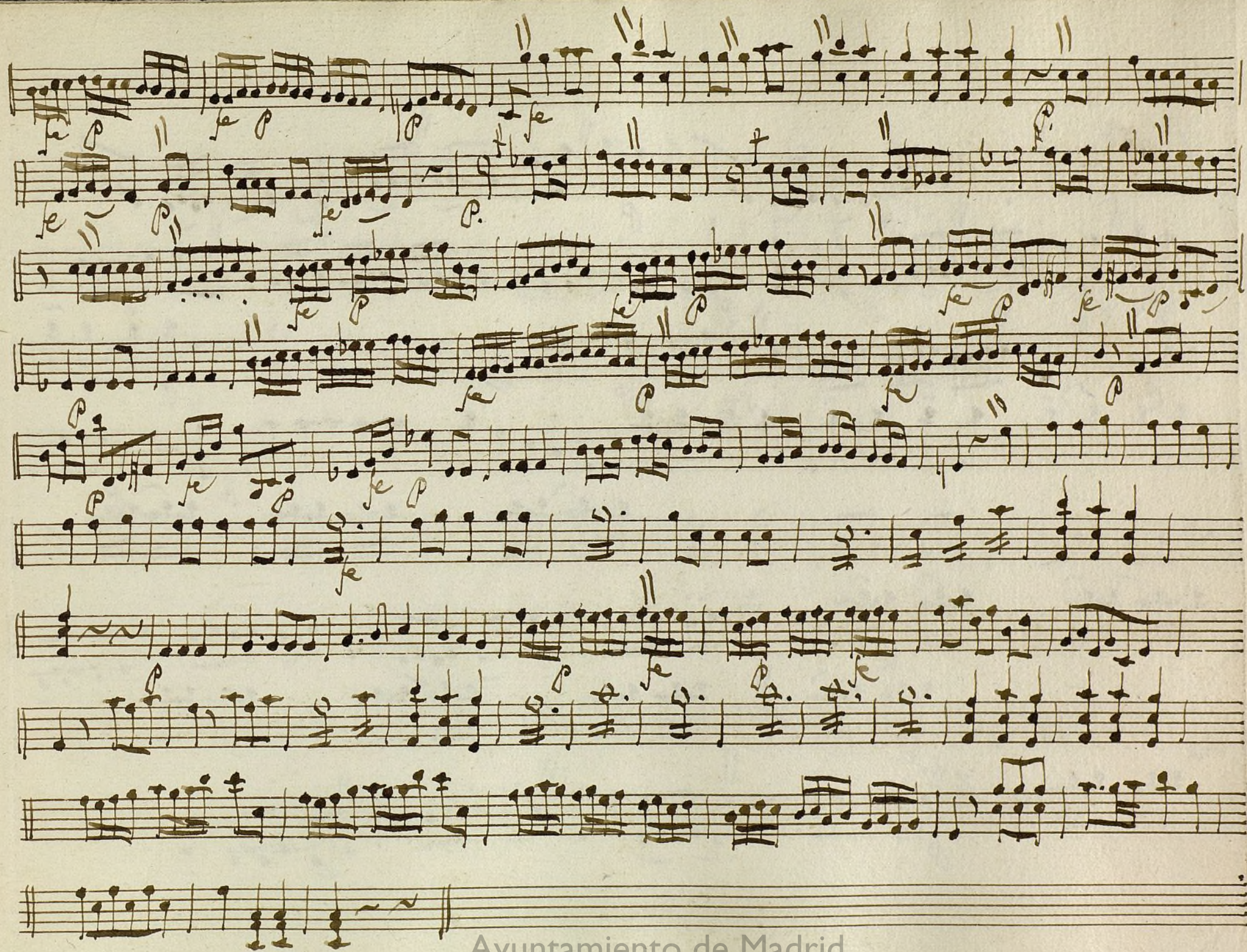

Ayuntamiento de Madrid

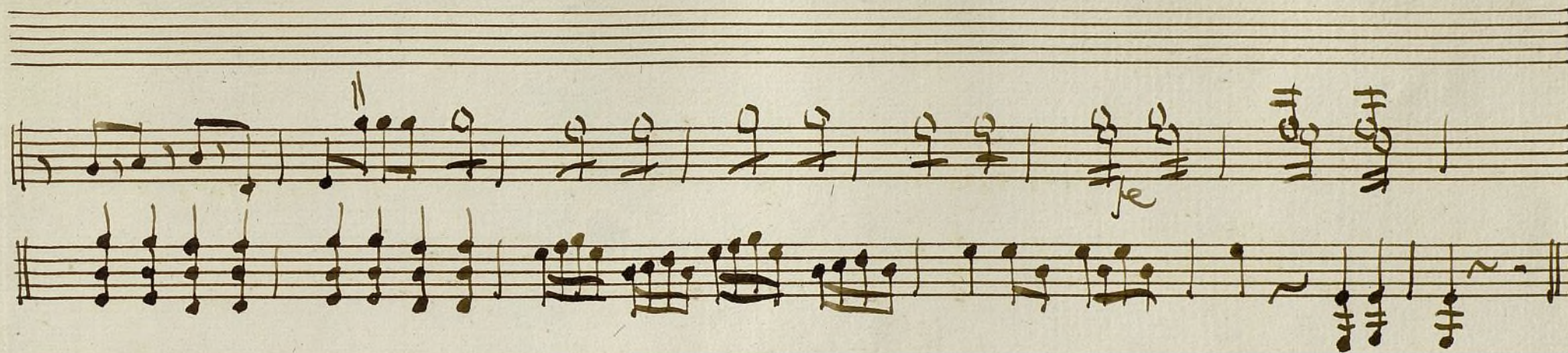

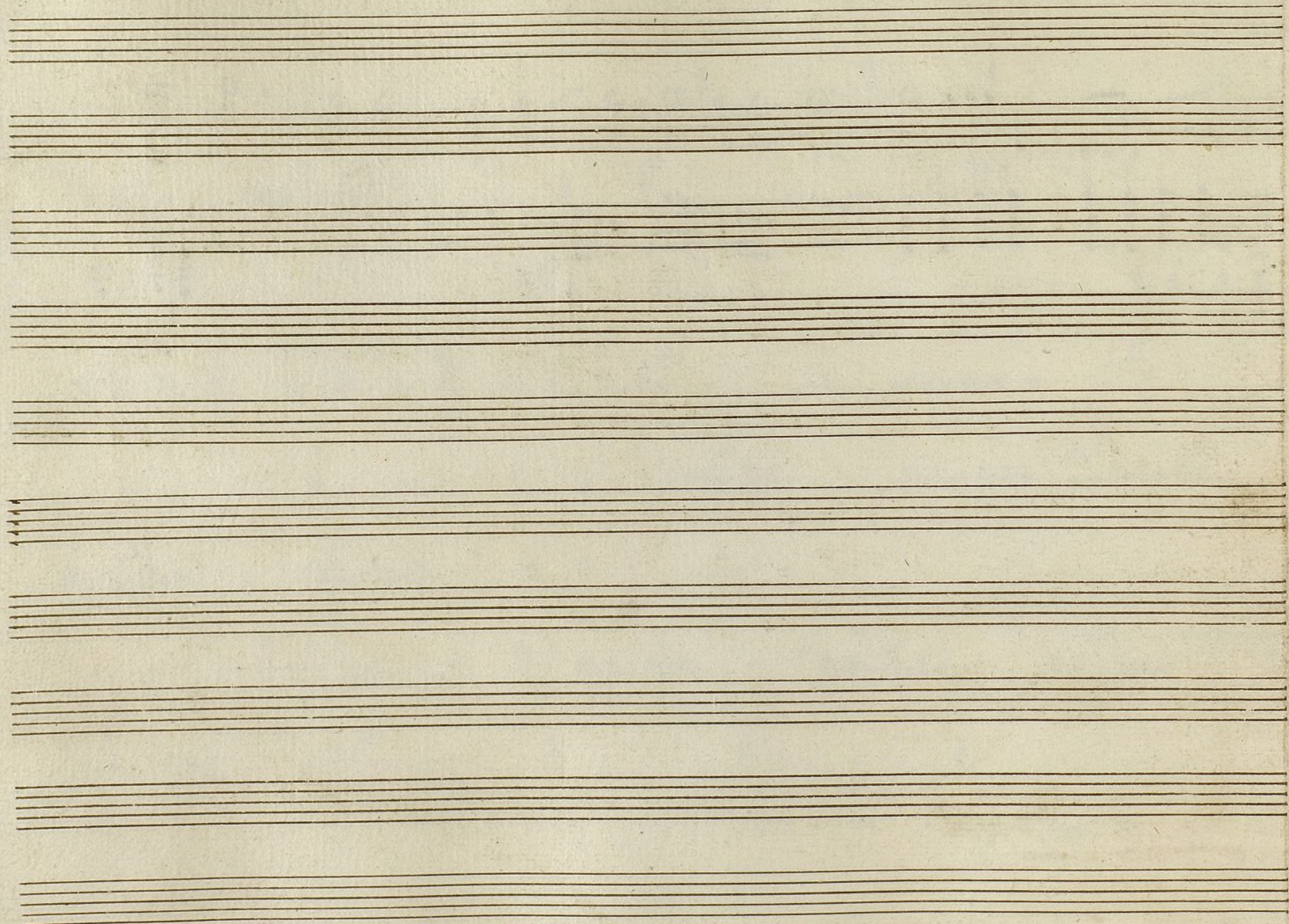

Ayuntamiento de Madrid

1200085424

Violin 2.º Sainete el mas Amigo la pegan

Mus - 66-20

And.<sup>no</sup> 3/4 Punt.<sup>do</sup>

All.<sup>o</sup> *Alas*

And.<sup>no</sup> 3/4 *versos* All.<sup>o</sup> Verso

*f. p.<sup>o</sup>* *f. p.<sup>o</sup>* *f. p.<sup>o</sup>* *f.*

And.<sup>no</sup> 3/4 Punt.<sup>do</sup> Versos

Alleg.<sup>to</sup> 3/4 Punt.<sup>do</sup>

Punt.<sup>do</sup>

Punt.<sup>do</sup> arco

Alleg.<sup>ro</sup>

66-20(4)

Ayuntamiento de Madrid

*Solinz. Villancico*

*Alleg.*

h.

8.

se Repite <sup>almeno</sup> e si interrompe

Alto

7.

k.

po

Ayuntamiento de Madrid

κ

8.

8.

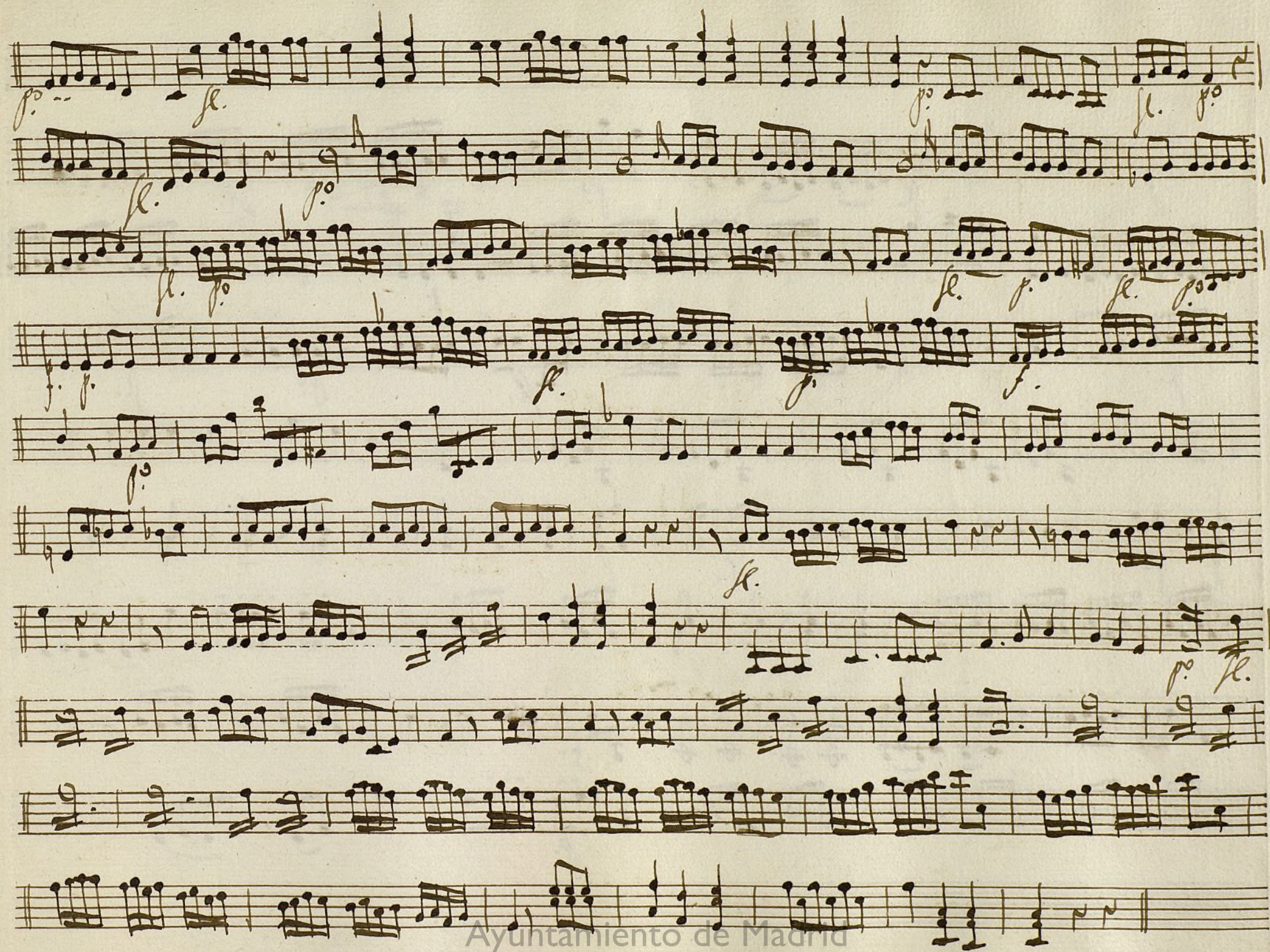

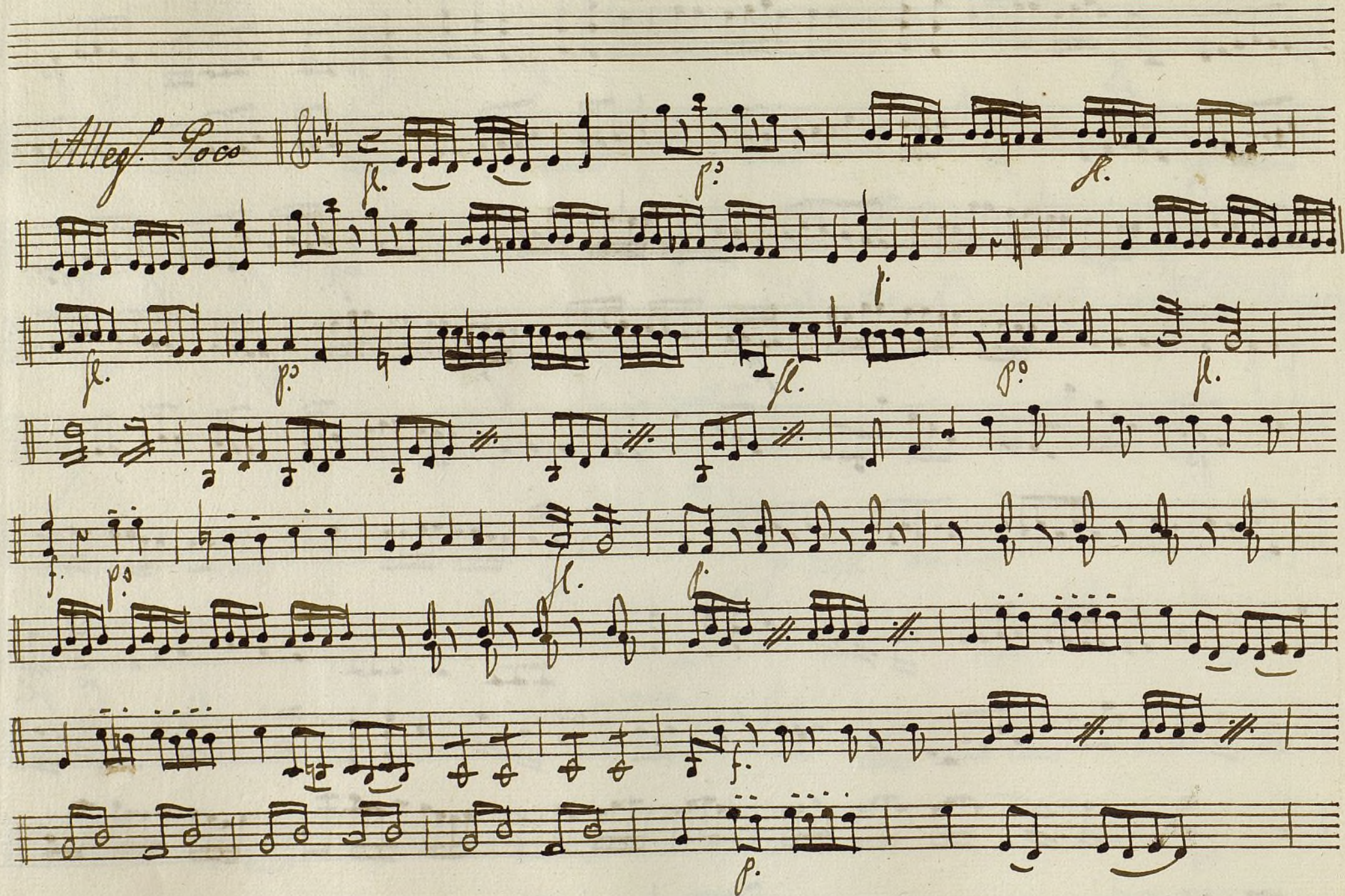

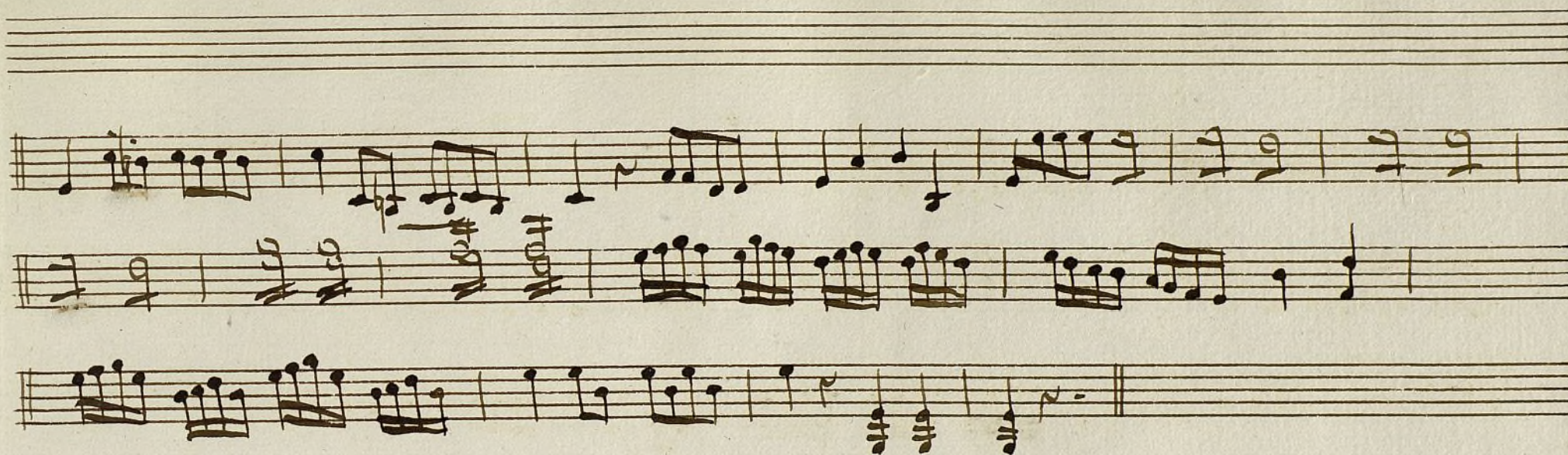

Ayuntamiento de Madrid

12000 55424

## Violin 2.º Sainete el mar Amigo la pega.

*And. no* *Punt.º*  
*All.º* *Arco* *And. no*  
*Versos.* *All.º*  
*Versos.*  
*And. no* *Punt.º*  
*Alleg.º* *Arco*  
*Punt.º* *Punt.º* *Arco*  
*Al Segno*

Villancico

All.<sup>o</sup> 3

*f*

Se Repite *al segno* se interrumpe.

All.<sup>o</sup> 3

*f*

mpa.

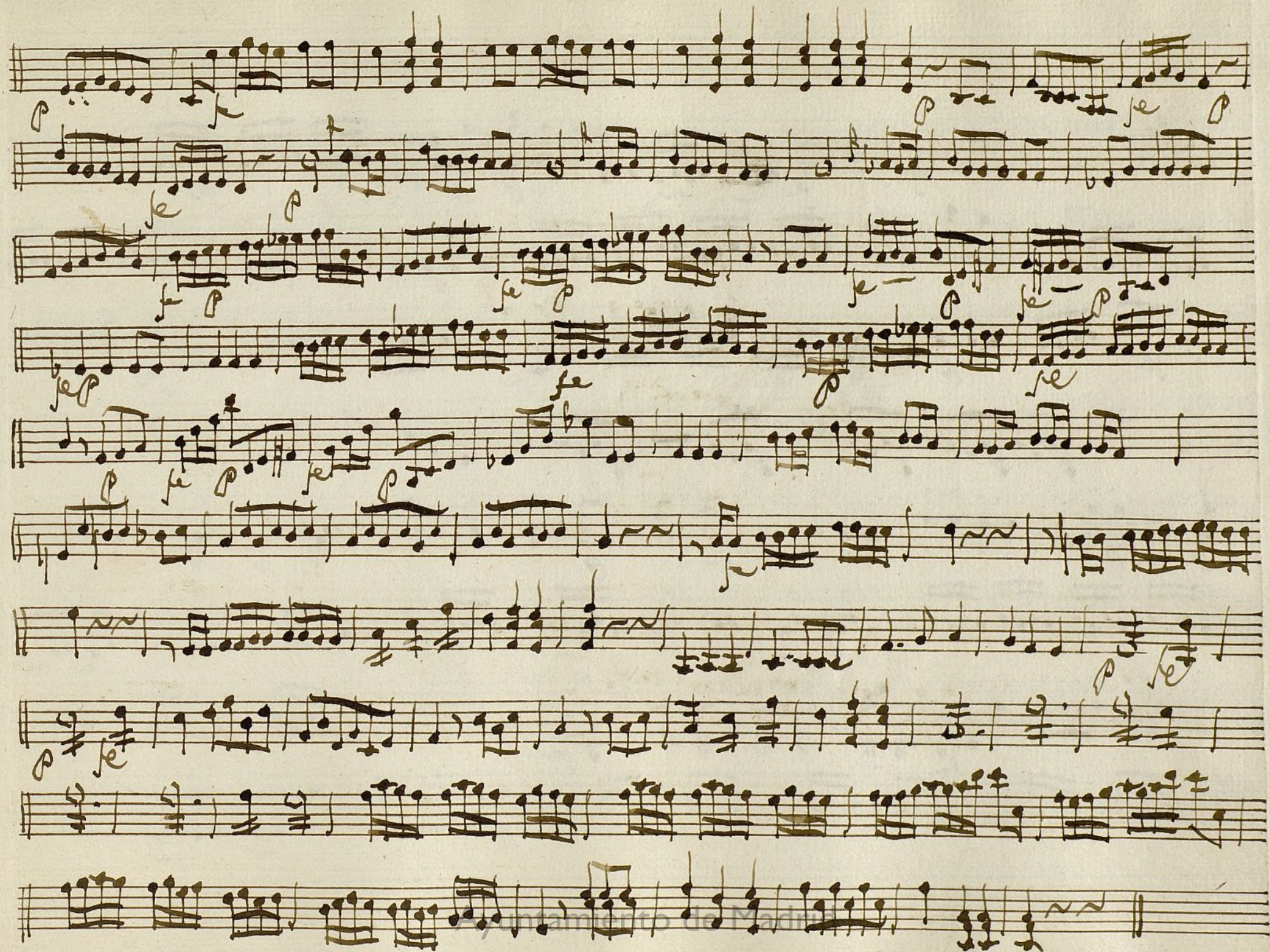

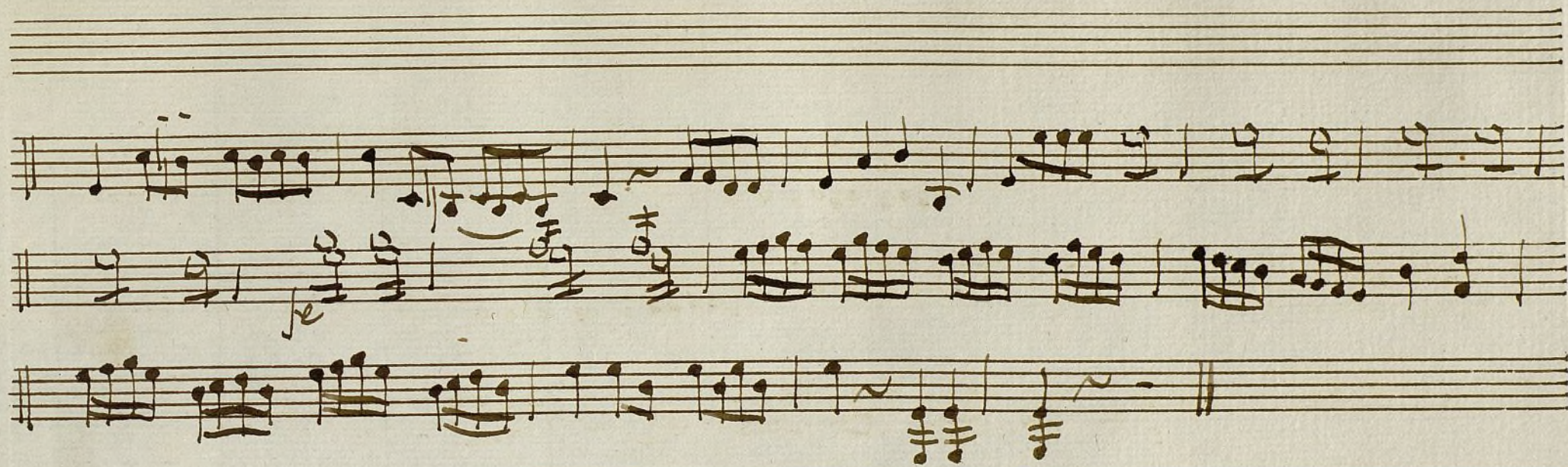

Ayuntamiento de Madrid

1200055424

Mus 66-20

t

Oboe 1.<sup>o</sup>

Sainete

el mas Amigo la paza.

66-20 (6)

Ayuntamiento de Madrid

Ayuntamiento de Madrid

1200055424

Mus 66-20

t

Oboe 2<sup>o</sup>

Sainete

el mas Amigo la pega.

66-20 (7)

Ayuntamiento de Madrid

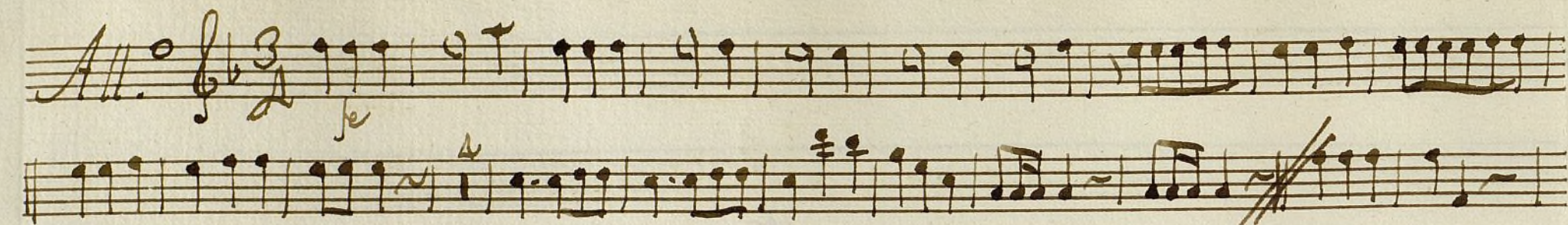

*Versos y se Repite Allegro*

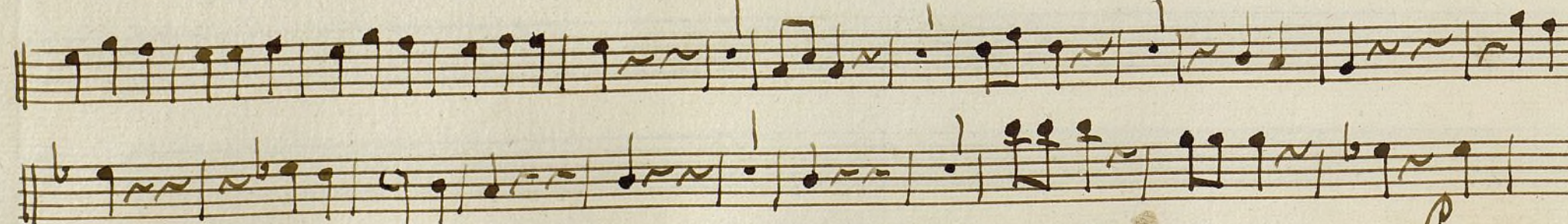

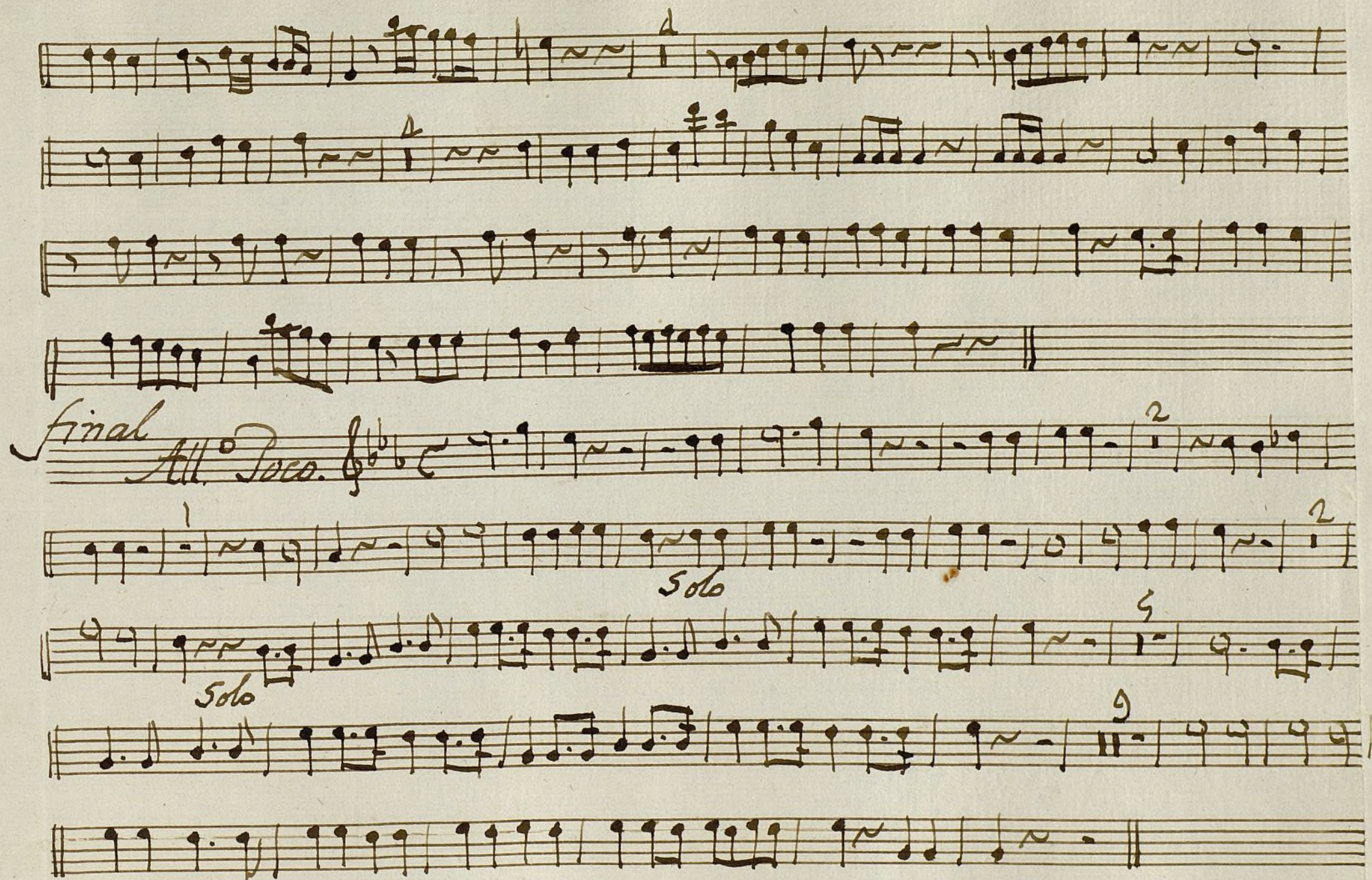

Mus 66-20

t

*Trompa 1.<sup>a</sup>*

*Sainete*

*el mas Amigo la pega.*

66-20(8)

Ayuntamiento de Madrid

Ayuntamiento de Madrid

Ayuntamiento de Madrid

1200055424

Mus 66-20

+

Trompa 2.<sup>a</sup>

Sainete

El mas Amigo la peca.

66-20(9)

Ayuntamiento de Madrid

The score concludes with the text *Ayuntamiento de Madrid* at the bottom.

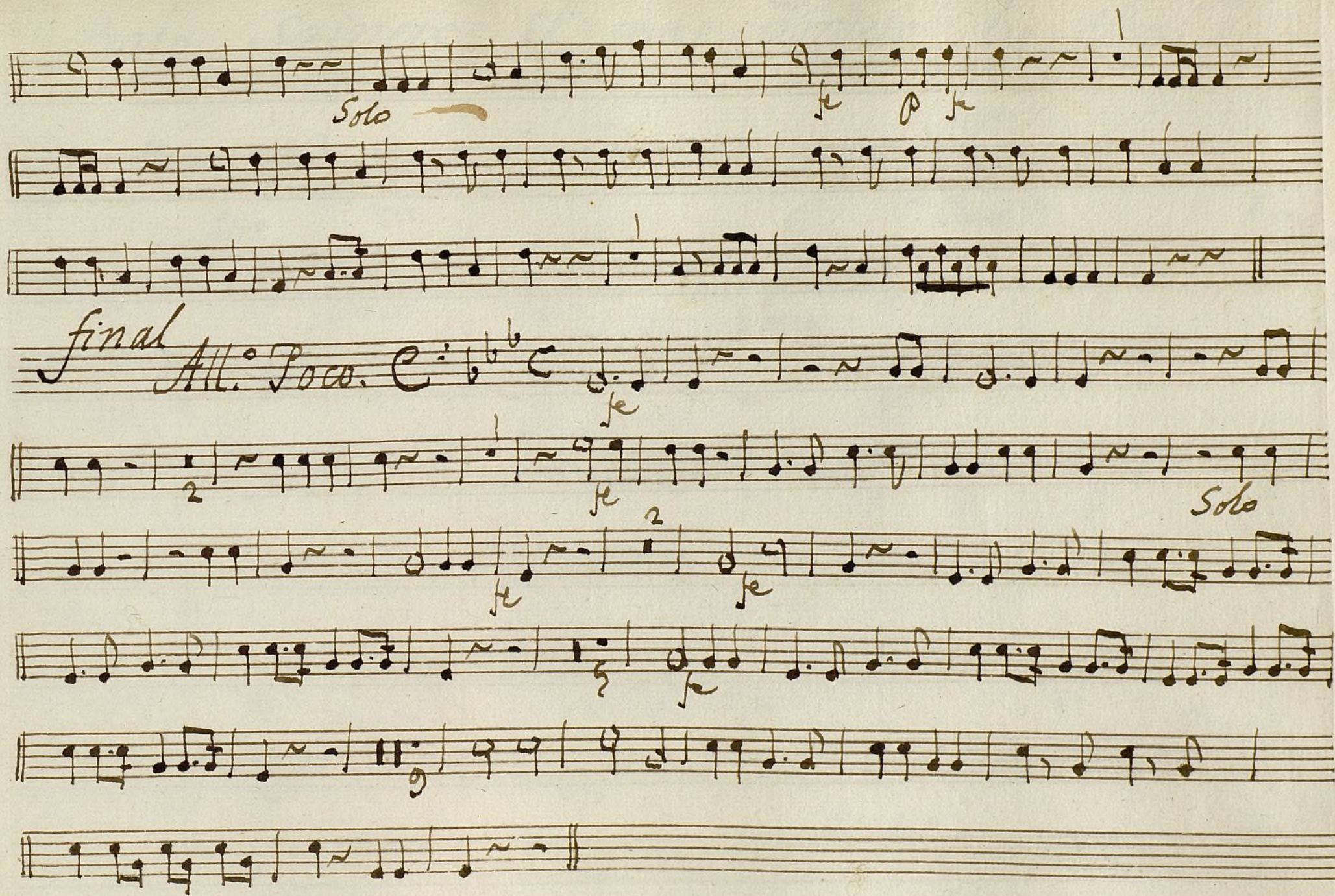

Ayuntamiento de Madrid

1200055424

# Bajo sainete el mas amigo la Pega

Mus. 66-20

Tempo markings include:

- And.<sup>te</sup>* (Andante)
- All.<sup>o</sup>* (Allegro)
- And.<sup>te</sup>* (Andante)
- And.<sup>no</sup>* (Andante)
- Alleg.<sup>o</sup>* (Allegro)
- Alleg.<sup>o</sup>* (Allegro)
- Alleg.<sup>o</sup>* (Allegro)
- Alleg.<sup>o</sup>* (Allegro)
- Alleg.<sup>o</sup>* (Allegro)
- Alleg.<sup>o</sup>* (Allegro)

Other markings include:

- ten* (tension)
- Punt.<sup>do</sup>* (Punctum)
- Arco* (Arco)
- Versos* (Verses)
- Versos* (Verses)
- Versos* (Verses)
- Versos* (Verses)
- Versos* (Verses)
- Versos* (Verses)
- Versos* (Verses)
- Versos* (Verses)

The score concludes with the marking *Alleg.<sup>o</sup>* (Allegro).

66-20 (10)

Ayuntamiento de Madrid

leg.  
pe.

