

Leg. 3^o n. 105. ~~105~~

+

1

Leg. 1^o n. 44

Mus 66-14

Musica en el Entremes

[Llorad ojos, llorad]

// La Loa para acabar //

40.

//.

5^{or} Laserna
31

66-14

^a
Man. y Silva

Borda y Rubio

Enoraño
y Leon

Roble y
Cava

Bajo

llo xad o/ov llo xad llo xad en tal de gracia

adior ma.

con la de abajo

xad o for llo xad llo xad en tal de gracia

Oris a Dios
guenove para se
a Dios a Dios
no fue tan claxo el
pa - ran

Día que en la florida parca nuestra fe la estrella nos condujo a tus-
 plantar a tus plan- tas Co mo es ob scura y triste la tarde q. sea-
 caban Con la carne to lenda- de volverte a ver-

No xad o/os No xad No-
 vix la vespe xan zar
 No xad o for No xad No
 xad ental de gracia
 a Dios Madrid a Dios
 xad ental de gracia
 a Dios a Dios

que no se pa xan se pa - xan

que no se pa xan.

Ayuntamiento de Madrid

1200055427

Violín 1º en el extremo La La para acabar

Con Sordina *And.^{te} Spacioso*

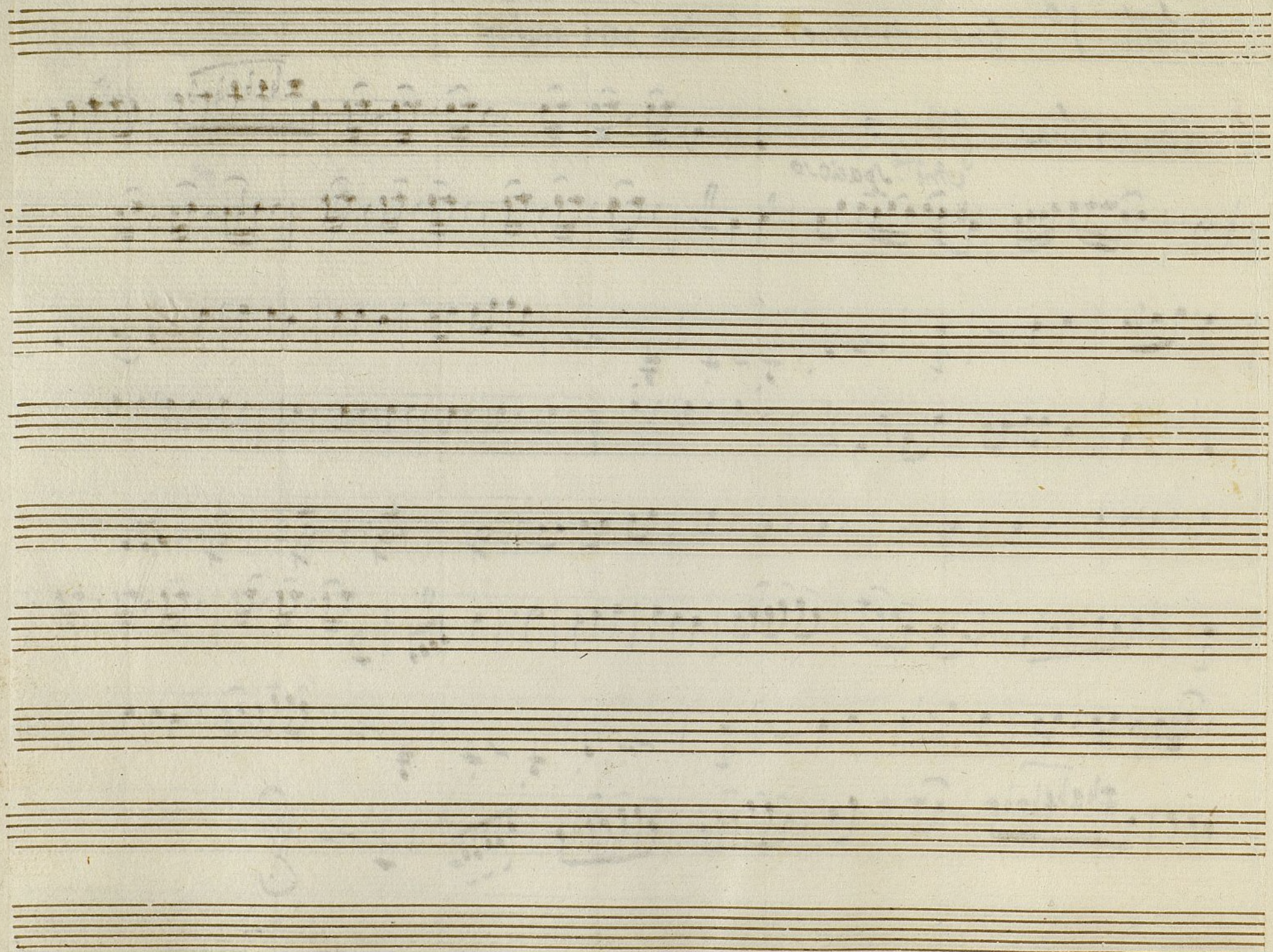

Violín 2º en el entremezzo La Lea para acabar

Concordina

And.^{te} spacio

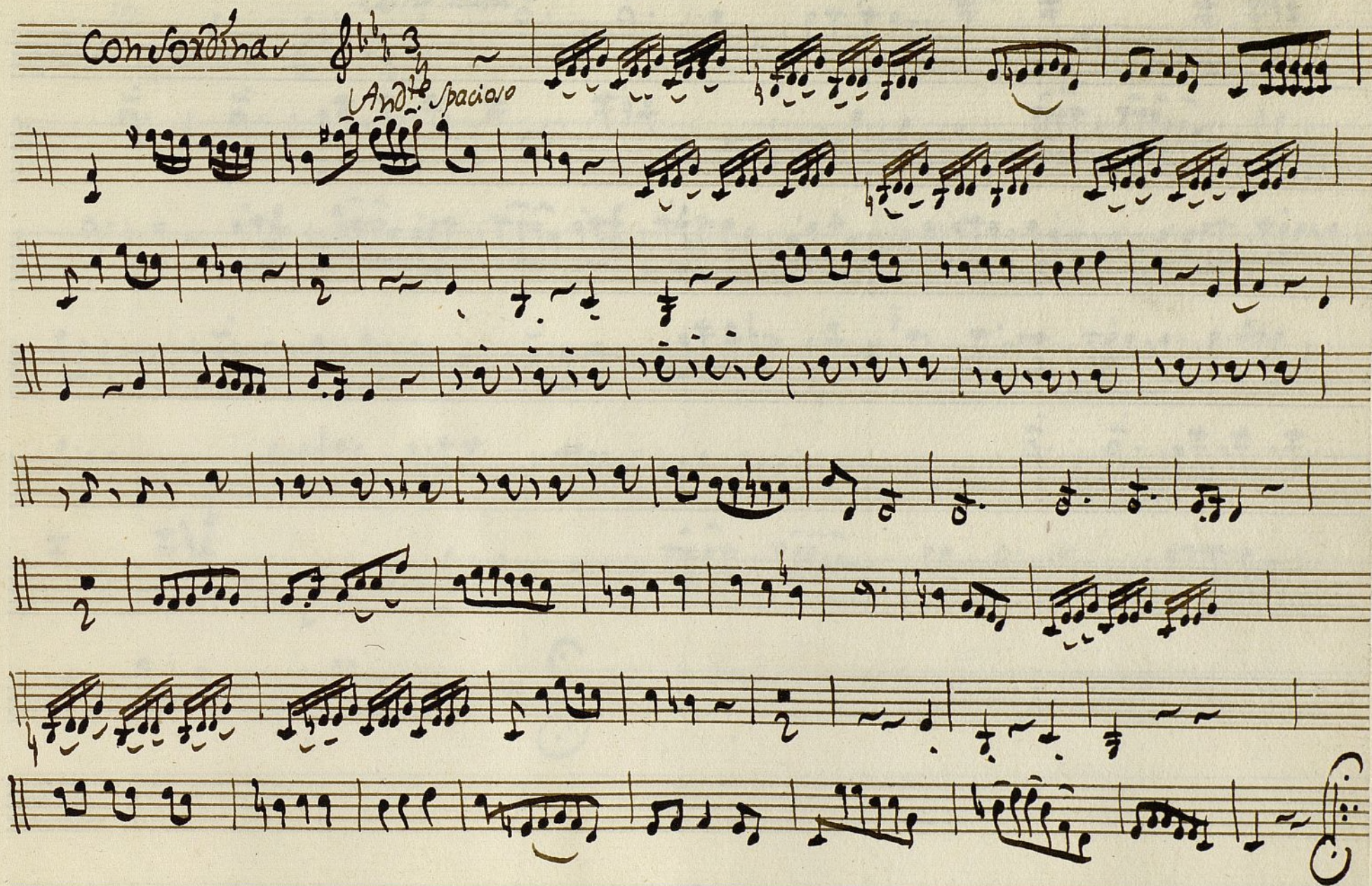

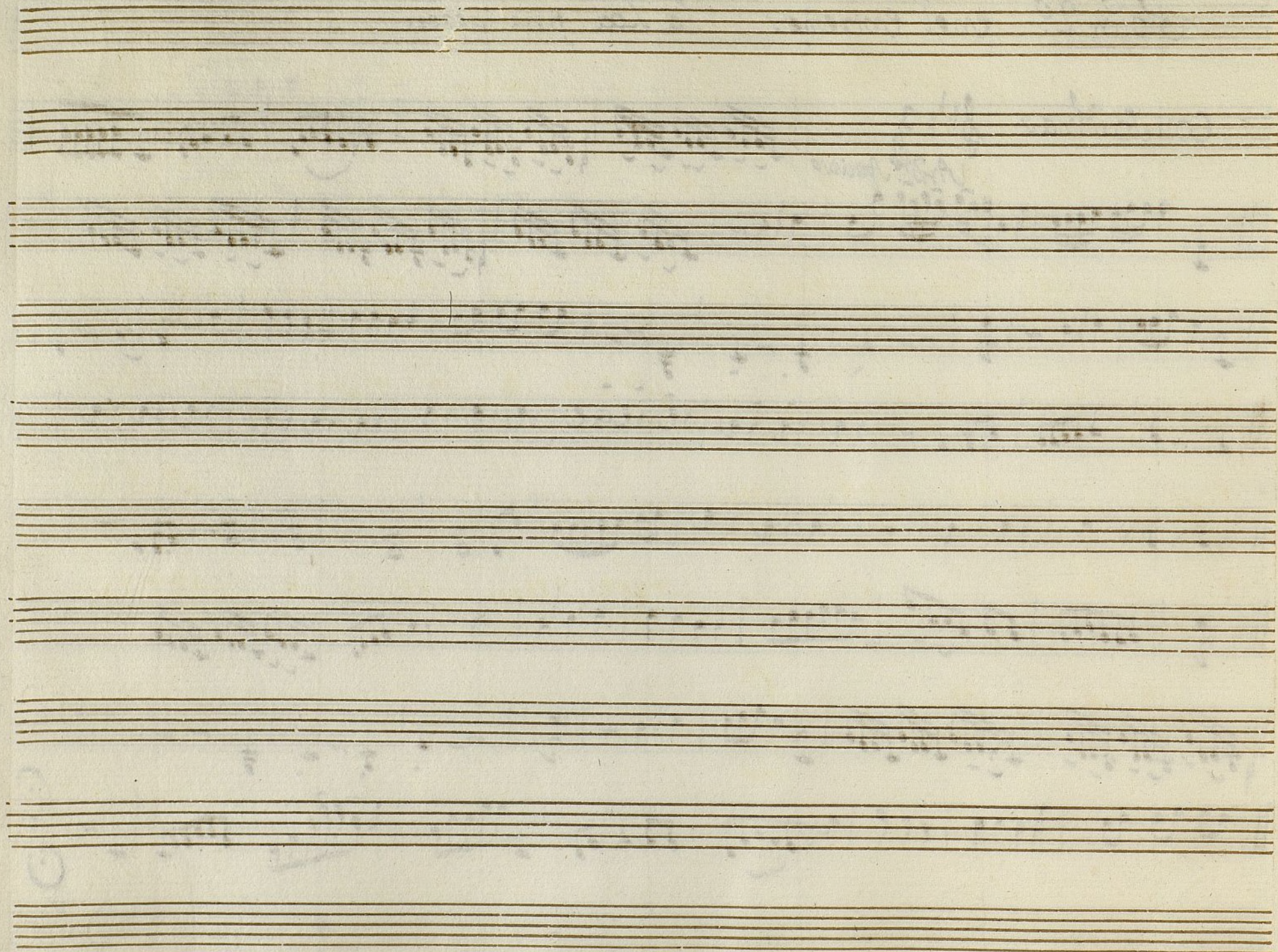

Oboe 1^o En el extremo la Loa para acabar.

And.^{te} *Con flauta*

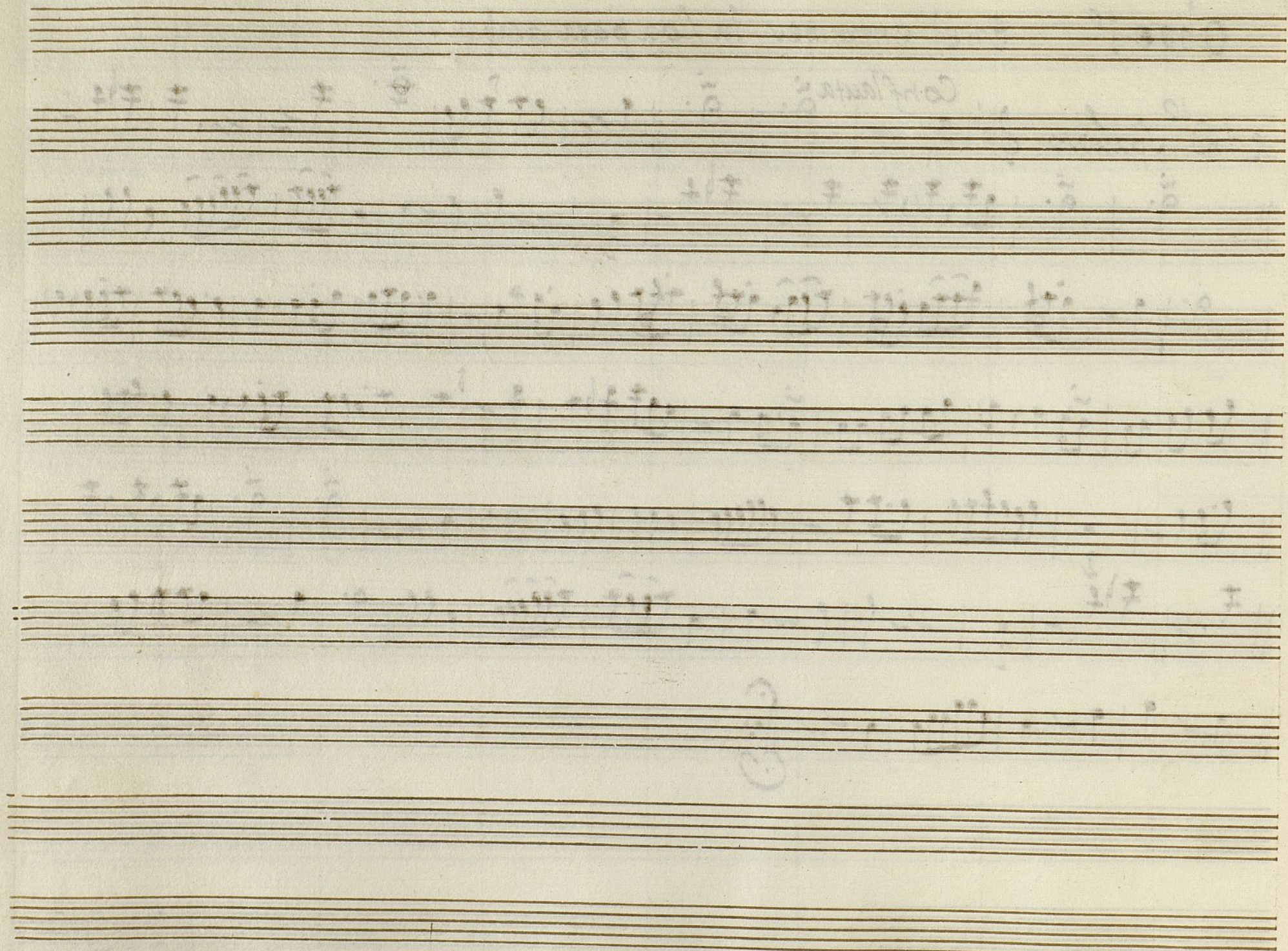

oboe 2^o

En el ~~cuarto~~ Entreme la Loa para acabar.

Con flauta.

And.^{te} Spadoso

3/4

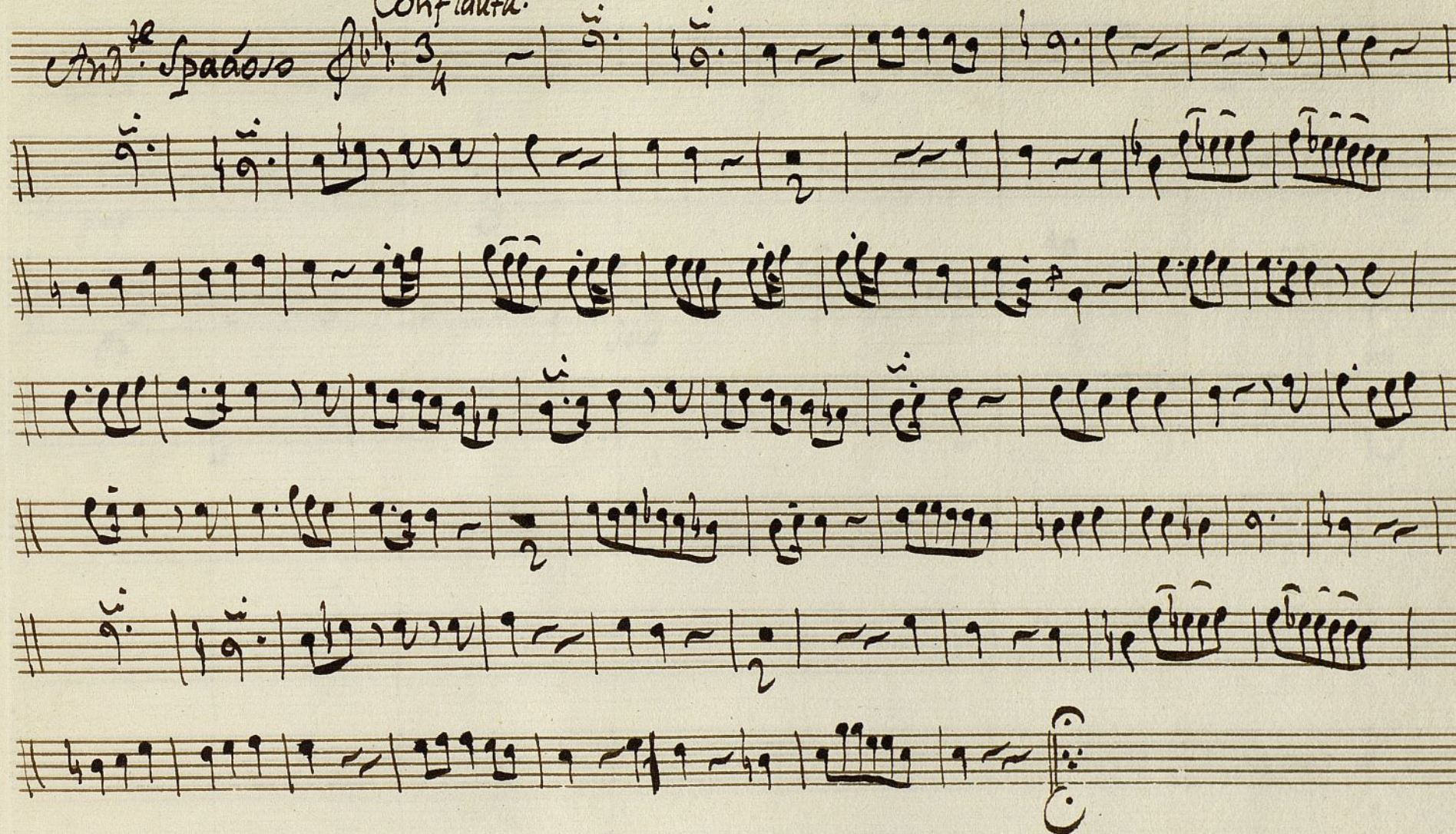

+

Trompa 1^a en el entremes la Loa para acabar.

Ayuntamiento de Madrid

1200055 427

+

Trompa 2^a En el entremes la Loa para acabar.

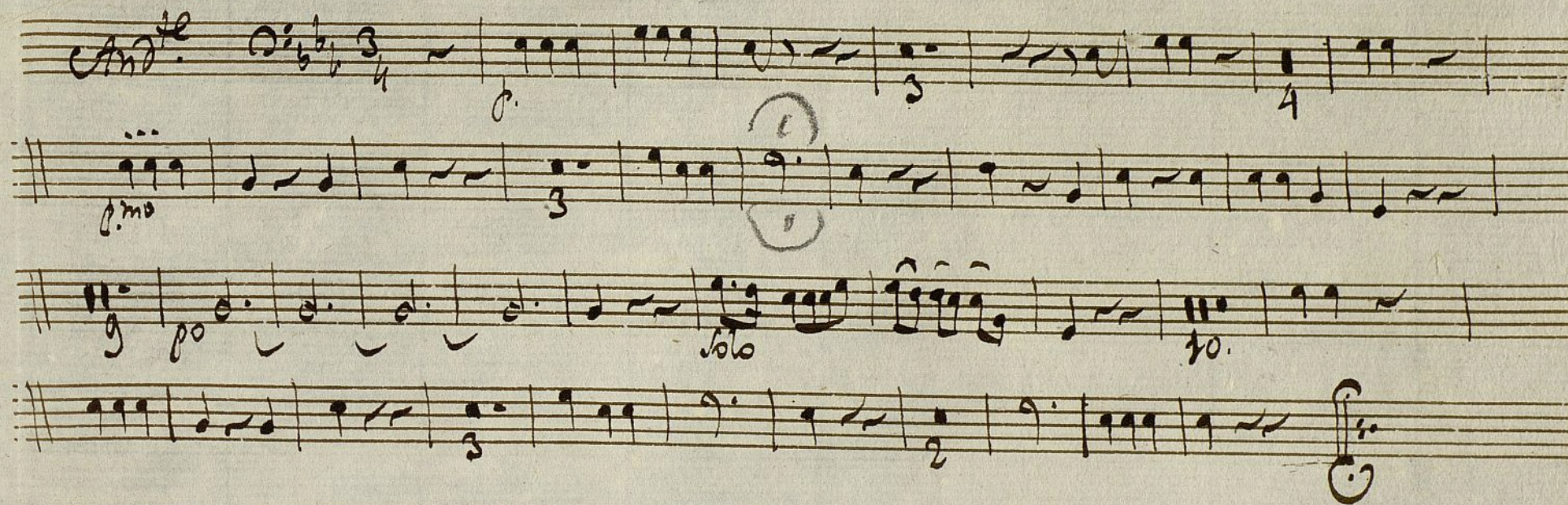

Ayuntamiento de Madrid

1200055427