

Musica del Sainete

Coro, [Aunque la tierra premia el afán.]

Del S.<sup>to</sup> Laserna

Handwritten musical score on aged paper, featuring a Coro (Chorus) section. The score is written in 2/4 time and includes lyrics in Spanish. The lyrics are: "Aunque la tierra premia el afán le sabe el Lujó mejor premiar o que bueno es trabajar y ga". The score is written on multiple staves, with some staves containing only notes and others containing lyrics. The handwriting is in a cursive style.

Coro

Allegro

Aunque la

tierra premia el afán le sabe el Lujó mejor premiar

o que bueno es trabajar y ga

nar sin su dör y ga nar sin su dör y ga

nar sin su dör

# Violin Primero

Mus 69-3

Saynete

Coro: *Se empieza*

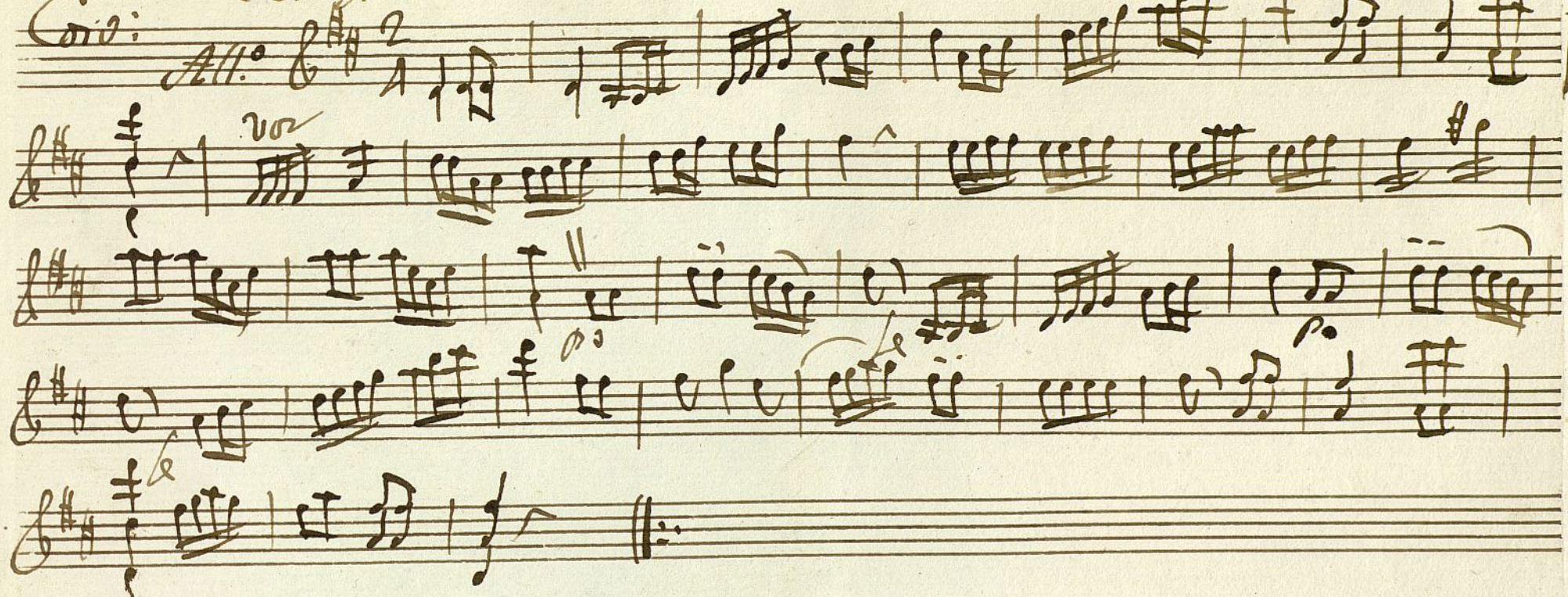

Ayuntamiento de Madrid

1200055406

Violin Primero degli *+*  
*Laynete*

MUS 69-3

*Coxo: Allegro*  $\frac{2}{4}$

Ayuntamiento de Madrid

1200055406

Violin Primero: Daphnis +

MUS 69-3

Synete

Coro:

Allegro

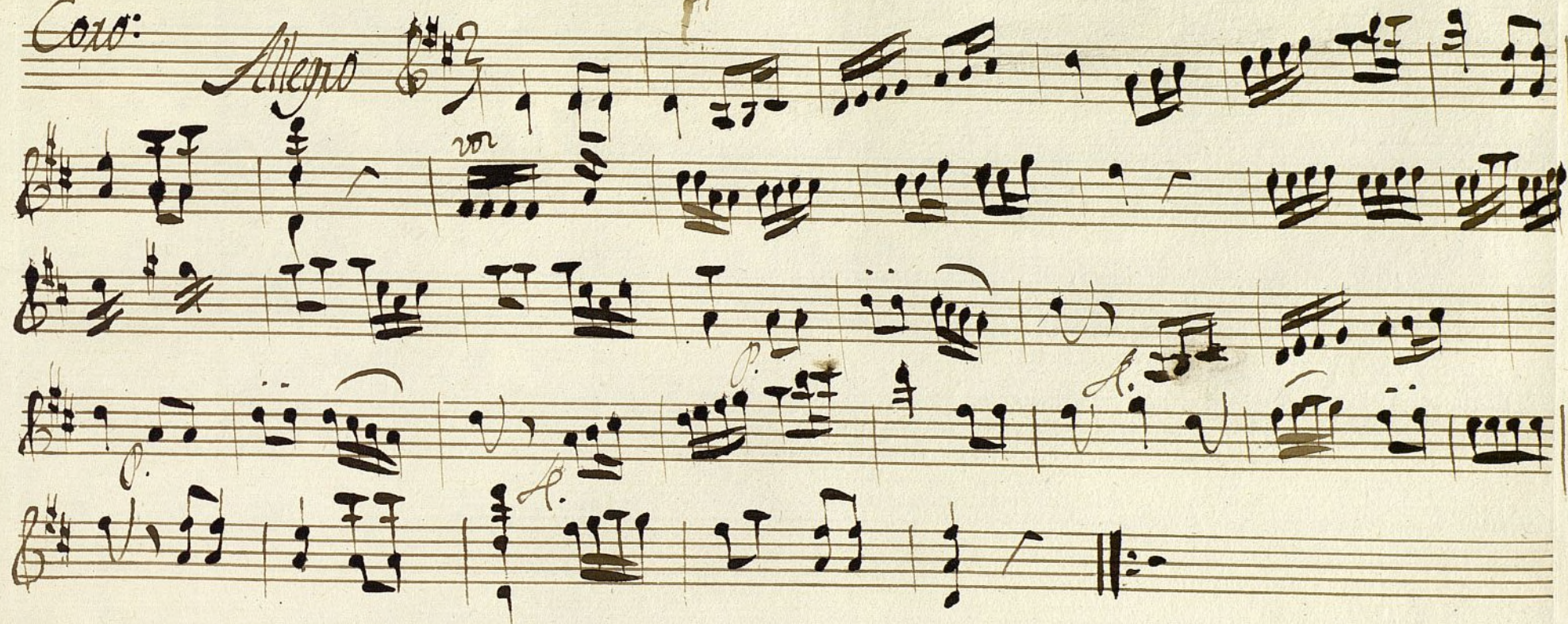

Ayuntamiento de Madrid

1200055406

# Violin Segundo

+  
Sayre

Mus 69-3

Coro

Allegro

$\frac{2}{4}$

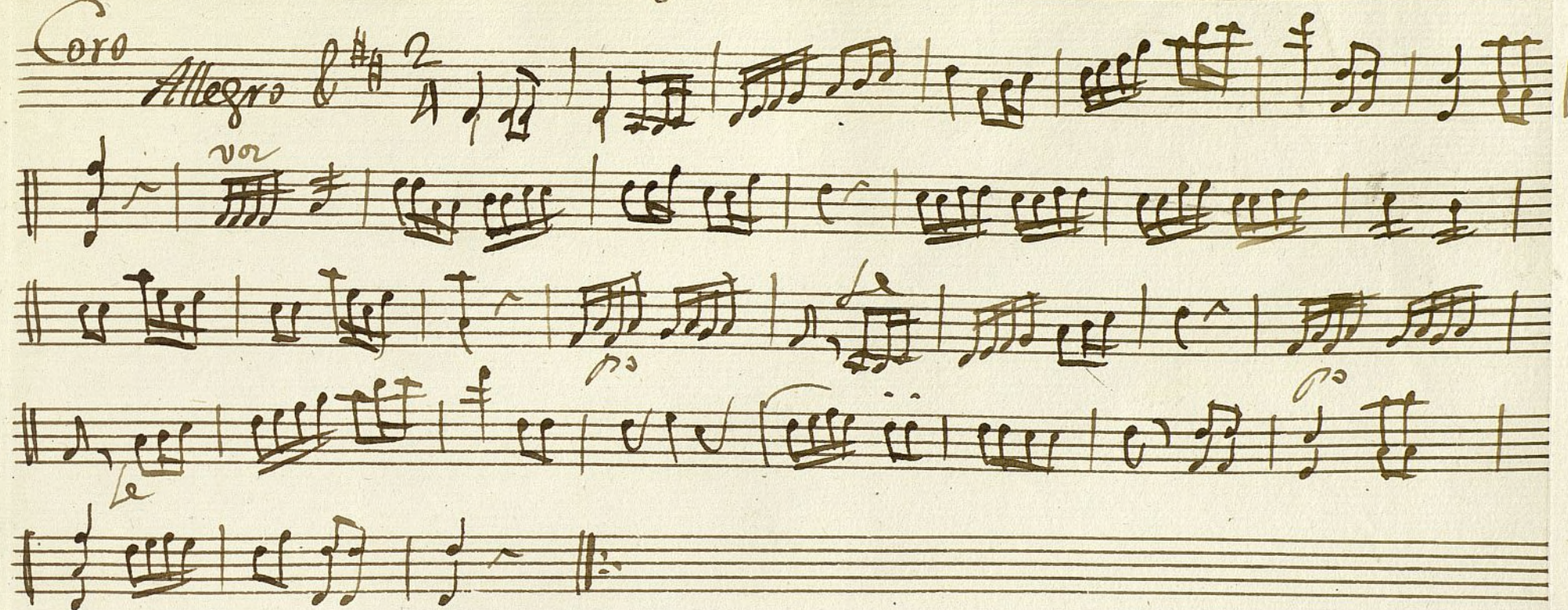

Ayuntamiento de Madrid

1200055406

Violin Segundo

MUS 69-3

+  
Saynete

Corn:

*Allegro*

Ayuntamiento de Madrid

1200055406

Violin Segundo

+  
Laynes

Mus 69-3

Coro Allegro

Oboe Primero

MUS 69-3

+  
Seynete

Coro

All.<sup>o</sup> & # 2

voz

Oboe Segundo

Paynete

Mus 69-3

Coro

Allegro

$\text{G}^{\#} \text{ 2}$

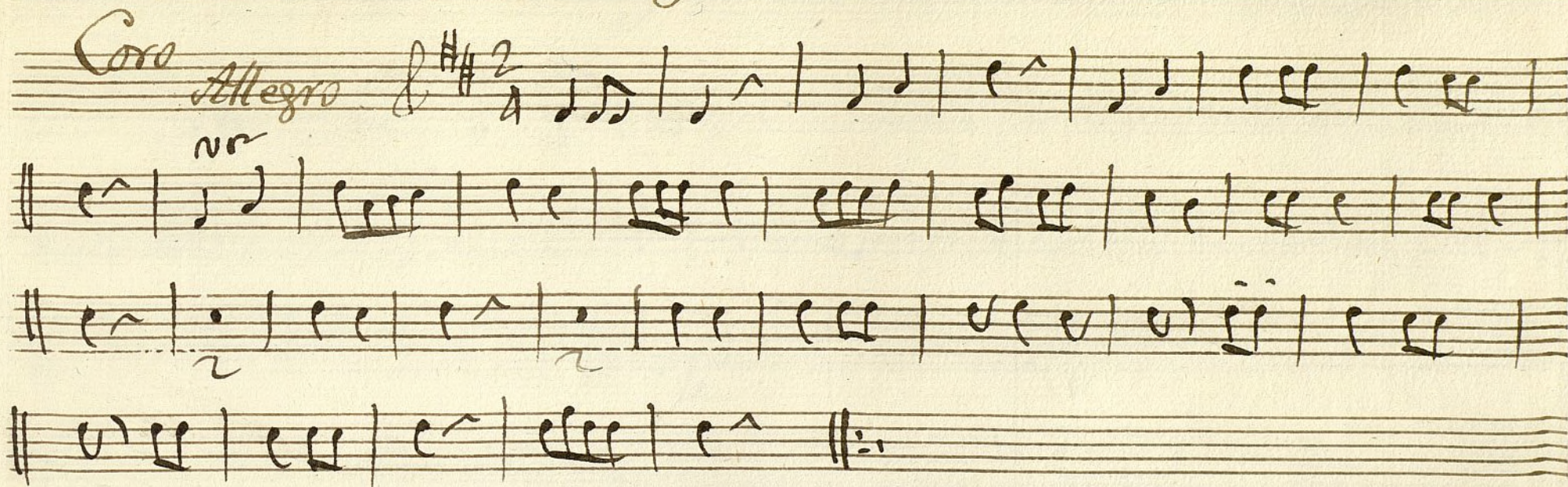

*trompa Primera*

*+*

MUS 69-3

*Saynete*

*Coro*

*All.<sup>o</sup>*

*C: d# 2/4*

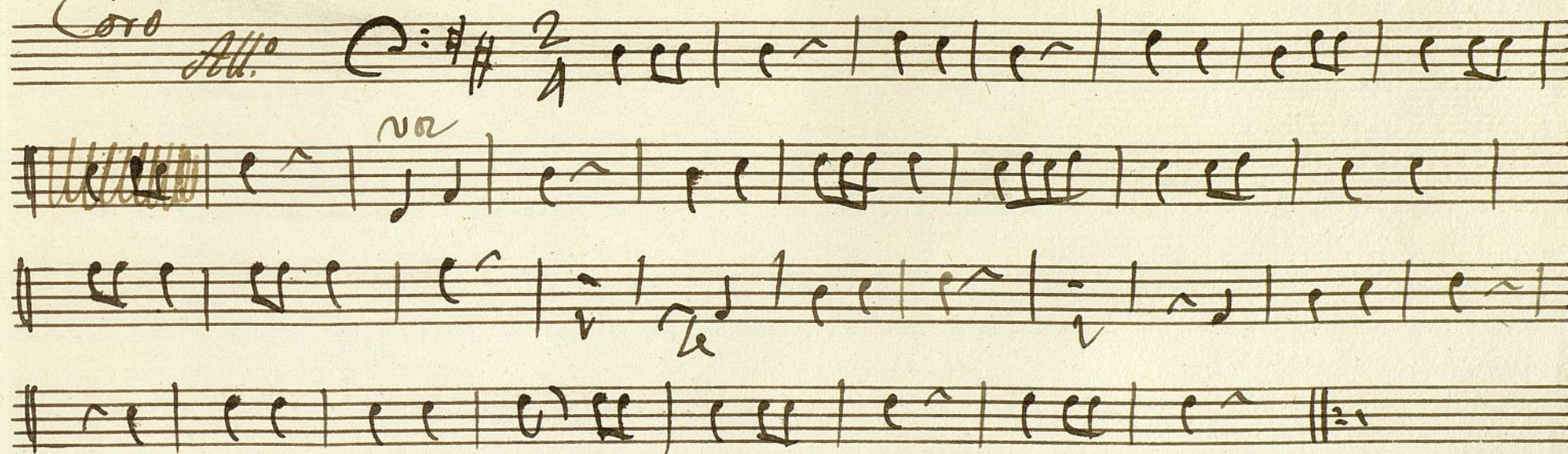

Ayuntamiento de Madrid

1200055406

*Trompa Segunda*

+

Mus 69-3

*Laynere*

*Coro:*

*All.<sup>o</sup>*

*C: # # 2/4*

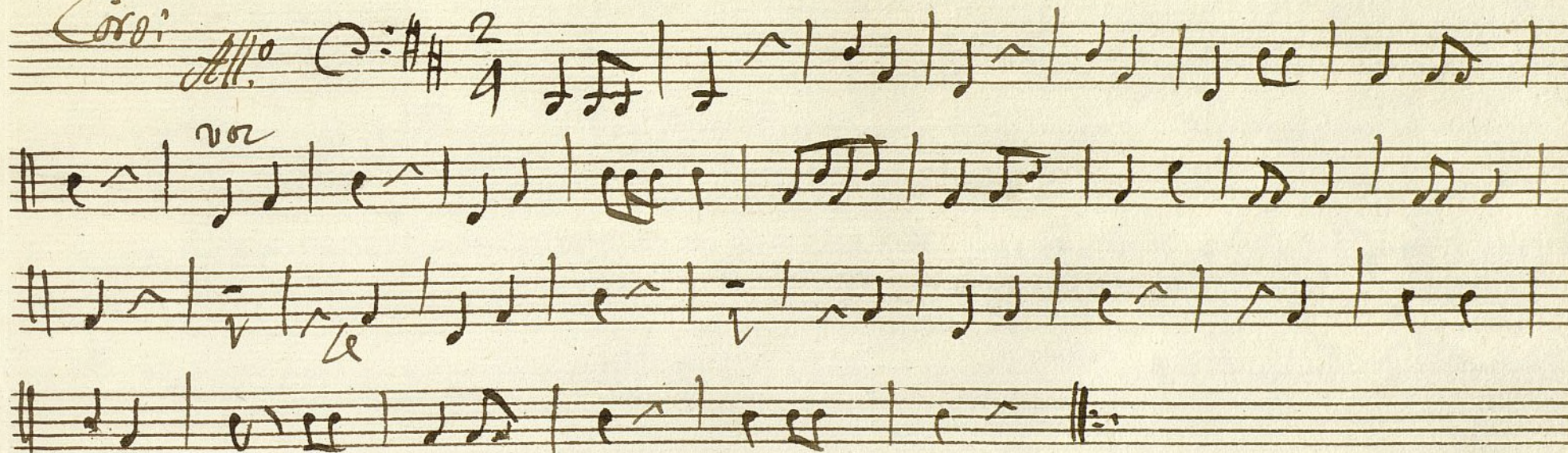

Ayuntamiento de Madrid

12000 55406

Contrabajo:

Mus 69-3

Sainete

Coro: *Allegro*  $\text{C}:\sharp\text{F}$   $\frac{2}{4}$

*Se empieza*

voz

p

p

p

1200055406

Contrabajo;

NUS 69-3

Saynete

Coro Se empieza

Allegro

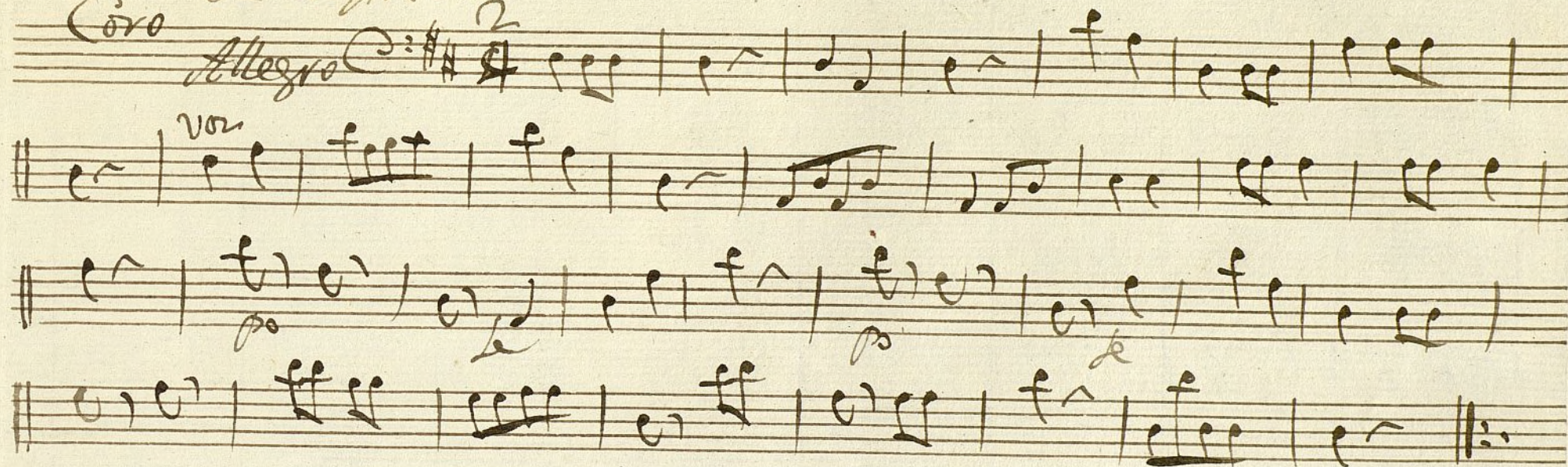

Ayuntamiento de Madrid

1200055406