

Leg. 1.º n.º ~~129~~ 26

Es la misma obra que el 69-24

Leg. 1.º n.º 26.

MUS 69-25

t

Finana

26.

En el Saynete

Si de Cuenda y Mujeres

De Lavana

*All.<sup>o</sup>*

*Si de cuerday y mugeres se se de se chan lay*

*falsas pres to el mundo q.<sup>e</sup> da xia*

*sin mugeres niqui tarxas q.<sup>e</sup> ay trum trum*

*trum tray na q.<sup>e</sup> ay trum trum trum tray*

a ora lo ve ray va liente ————— a ora va

liente ve ras —————

a ora va —————

Ayuntamiento de Madrid

1200055408

t

MW 69-25

*Arana en el Saynere Violín V<sup>o</sup>*

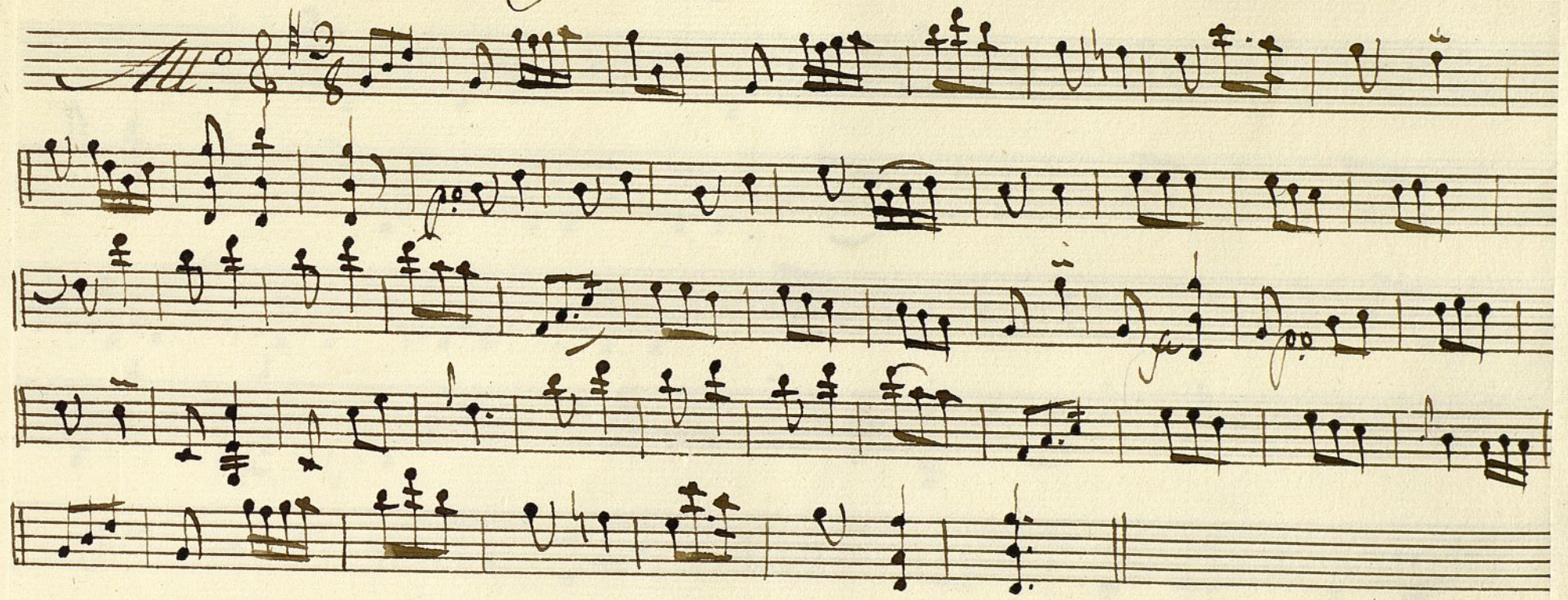

t

MVS 69-25

*Violin 2º Trana en el Saynete*

*All.*

Ayuntamiento de Madrid

1200055408