

Leg. 11. n.º 40.

Mus 76-9

Leg. 2.º n.º 11

et
Tonadilla

à solo

En el momento de la
y luego
En el momento de la

Donde voy, ay dem:

1745

17

De Laserna:

And^{te} Moder^{to}

le

Donde voy ayde

mi ni puedo bol verme nia cierto as alix

Si callo no es puto si ablo es des
liz. si sipp la empresa-- mea riesgo sin fin. Po
bre Mano fita... q' O sera deti...
tux bada asus tada- me pongo amoxix.
El Corazon cito que le tengo aqui-- me

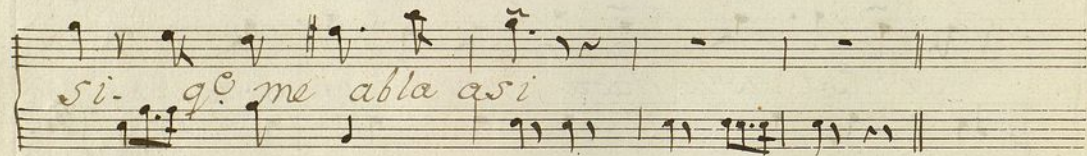
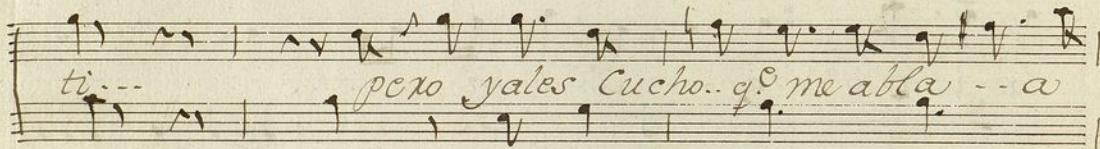
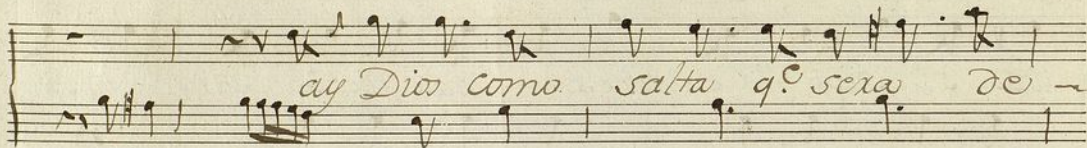
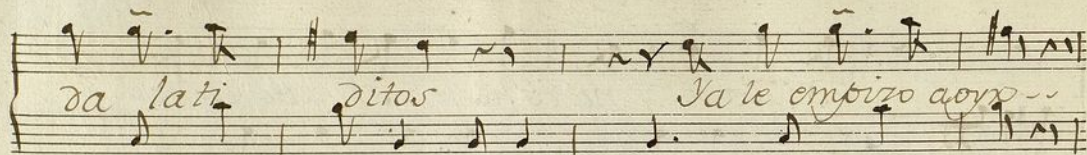

No temas que ---- re xita.. no temas que ---- re
 xita.. si vive cons tan.... te.... si vive cons
 tante. si vive si vive cons
 tante. q' agora de co -- tu due no.. las bolun
 te - mas. que q'n si vive a buen a mo -- buen pre mios
 fades.. las q' agora de
 perar. buen que si vive

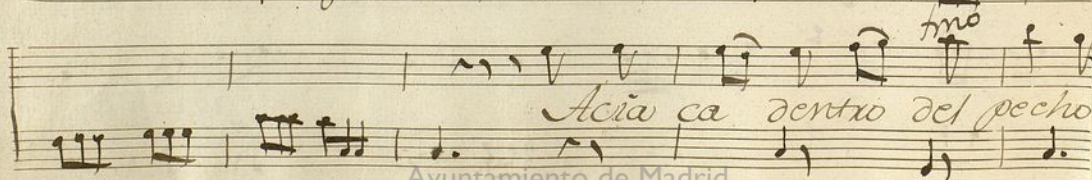
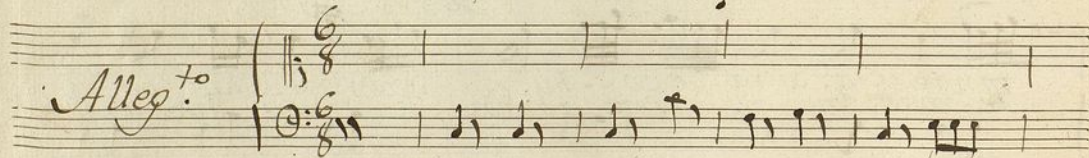
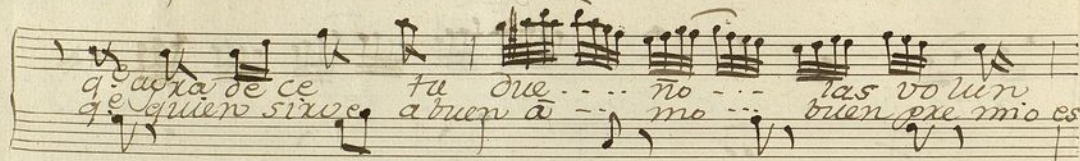
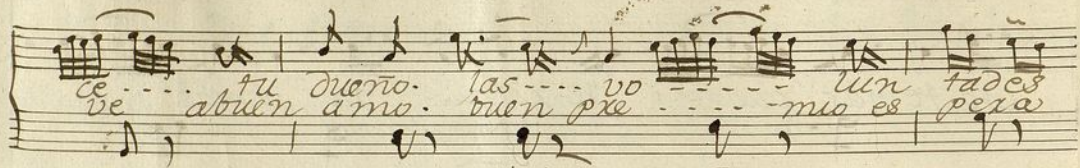

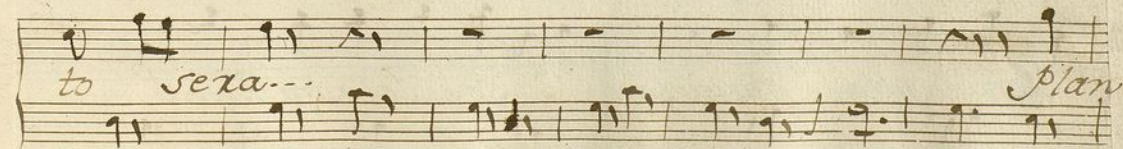
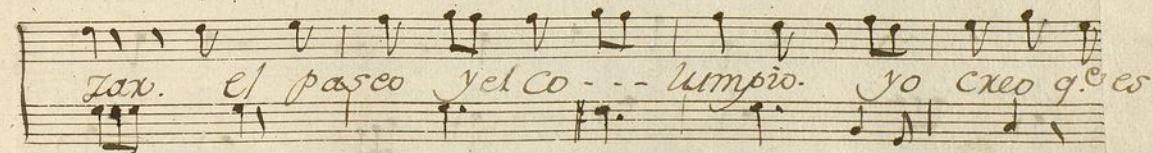
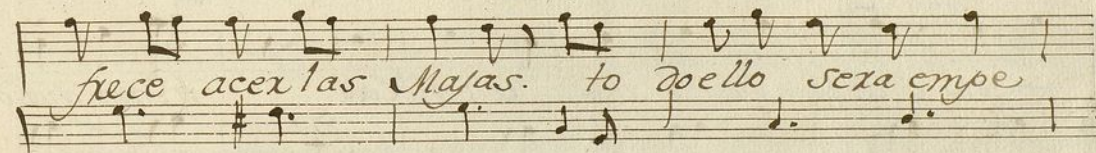
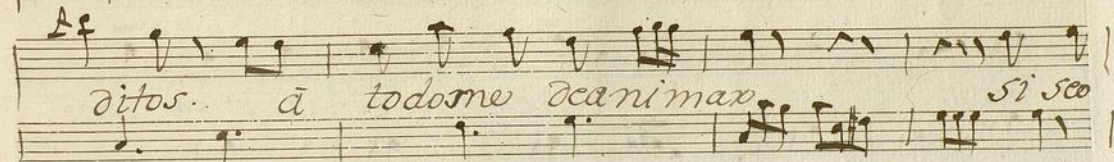
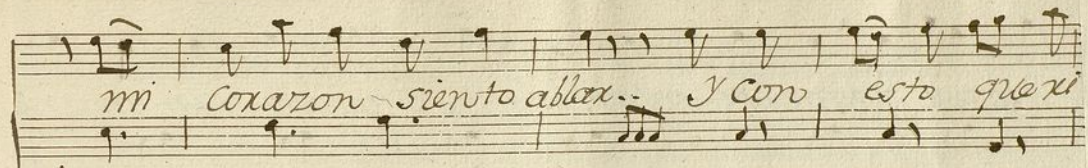

taxe yponerse en arxas. -- se ra esto sin mas ni
mas. y en fin echaxe una xan
-- ba q. el patio haga xetembler. -- q. aunque da
mita. -- y para dita. -- soy de la va --
llena hija natural. -- soy de la va llena. --

de la va llena de la va llena - ni sa natu

xal. hu sa natuxal.

Si de y mitax una vsia... po

co tendre q^e afectax... soy po xmi deli ca

dita. dulce cita sin y qual - mi xaxe con

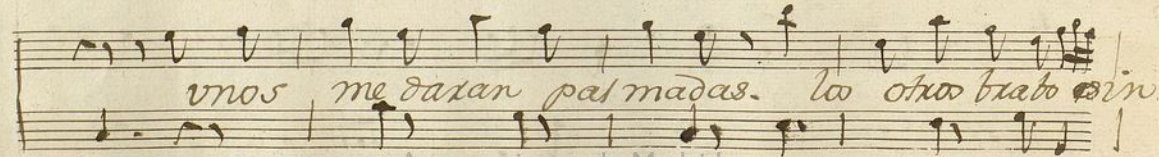
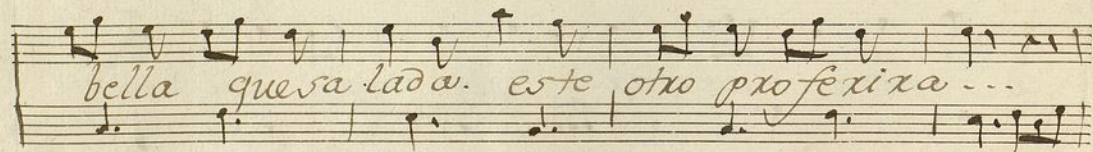
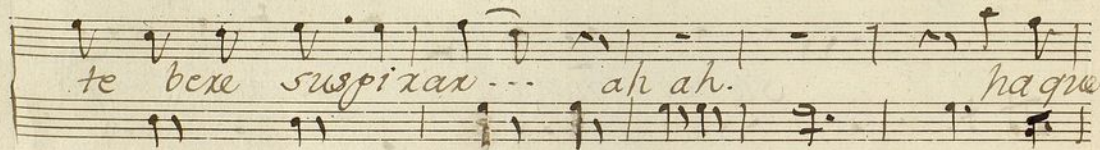
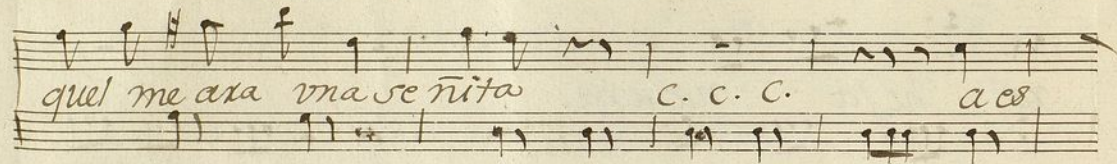

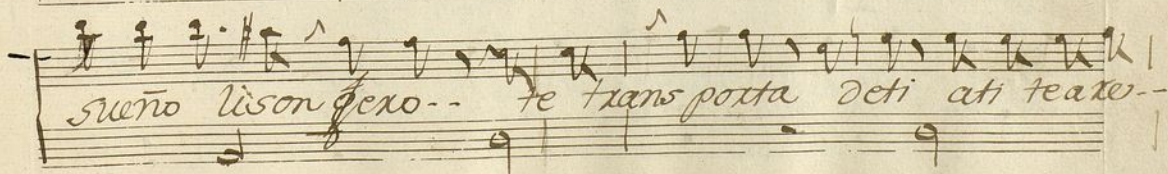
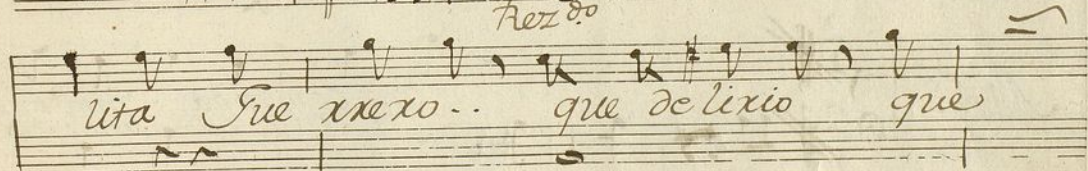
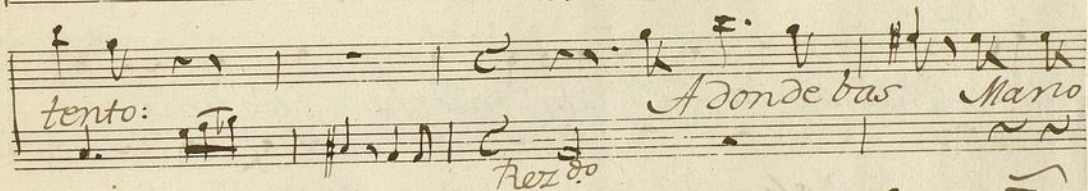
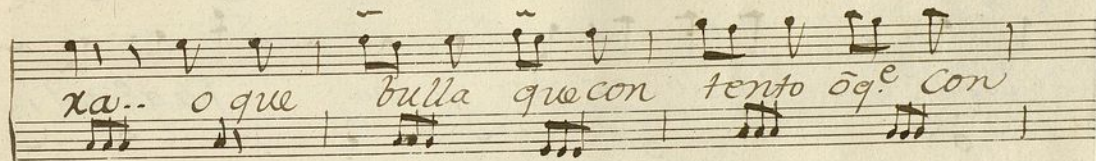
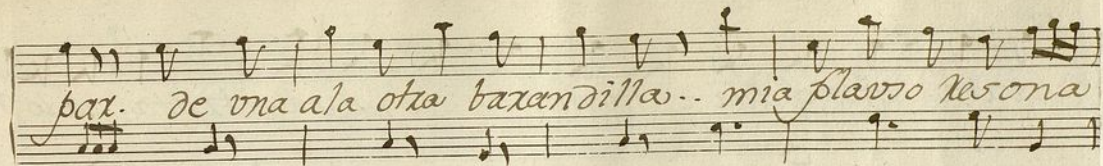

bata. q^{de} lo q^{de} alla entu mente a no se trata. ya lo re

lizar. Jalodas por hecho. ha q^{de} del he

cho. al dicho... ay mucho trecho:

Alleg.^o ~~2/4~~ ~~3/4~~ me con. taba mia bue
te nia yo mos que

lita. q^{de} en un tiempo se esti laba ---
te. xos. que quando can tava un area ---

segun qn ya quien sex bian. di si nu laise las
a y cada cor op xi teo. - tam bien meda ban pal

faltas
madas mas vòde cia... q. rida a
mas yo te pree-ay m se

buena
noxa do xa lleban pal madas las
que ay do xa pal madas de

mas ma estas... y si ace al caso...
nue va mada3 que dices hijo... que

Andante

dan alas mas que rida cas tane...
bol brose todo el mundo patas a...

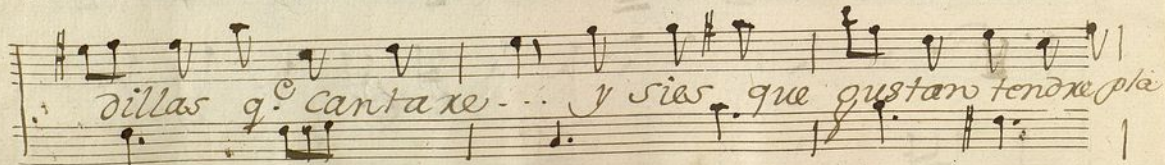
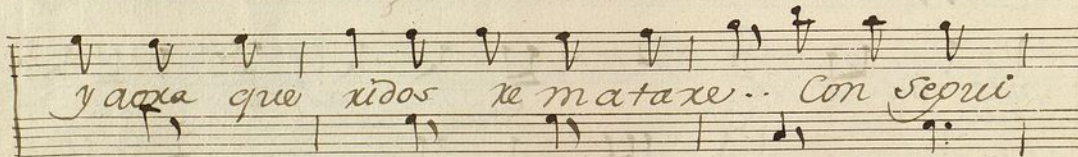
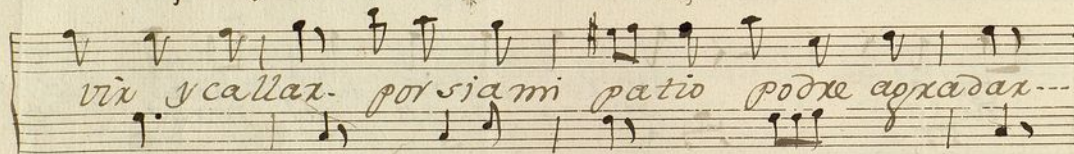
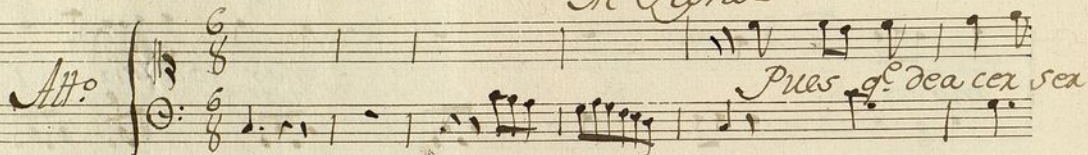

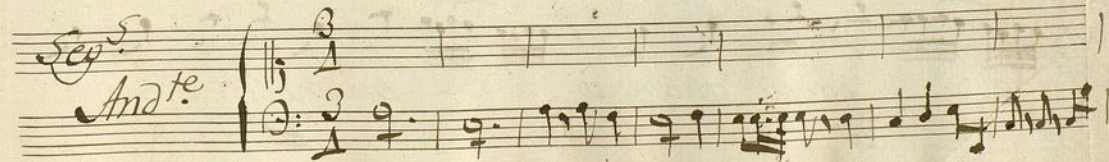
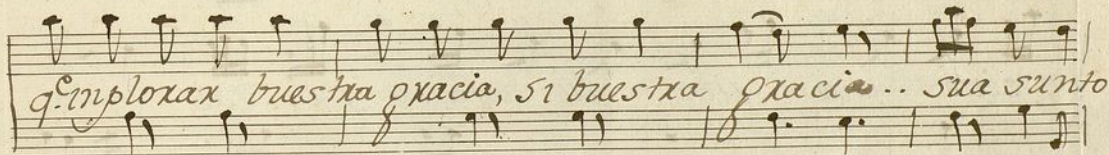
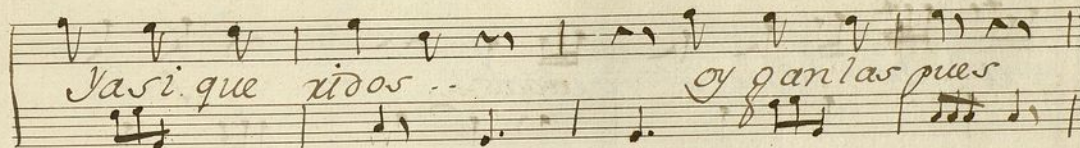
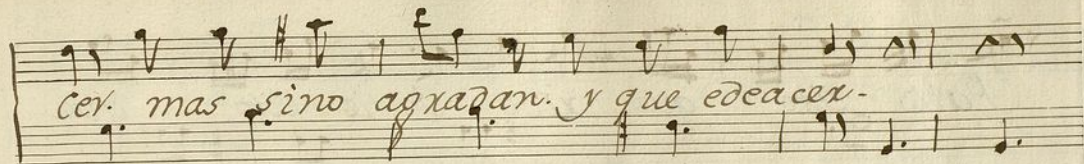

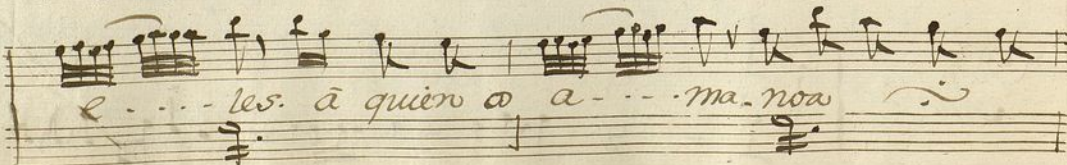
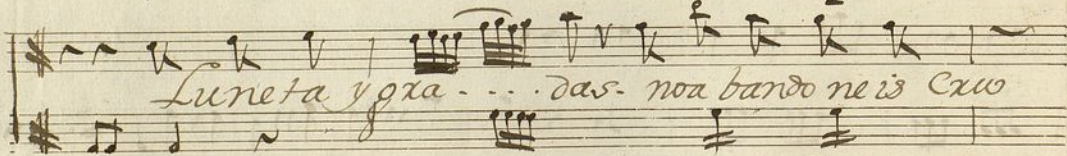
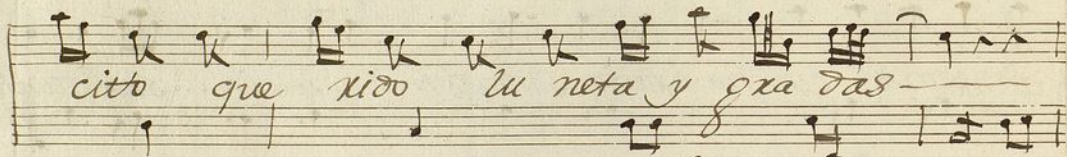
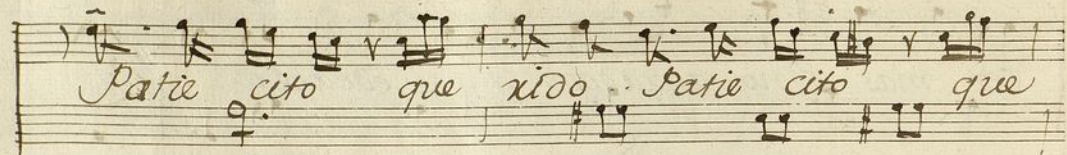

e les a quien os ama --- Con ternos sus
 pios. siempre por ser vivos y feè bexda
 dexa. gime laque xixa.. q' estoo loxa pro
 picio o que bo nanza... mas si sois in
 gra... too. o que exuelto ... xas ... ca. todo se con

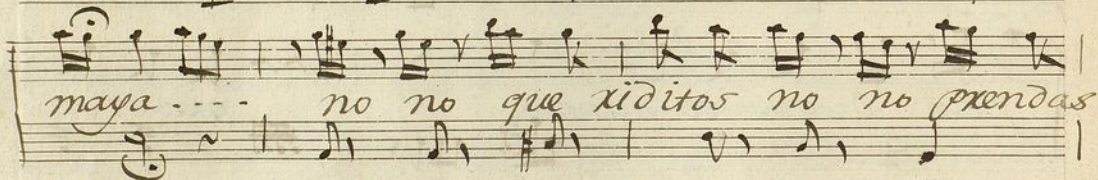
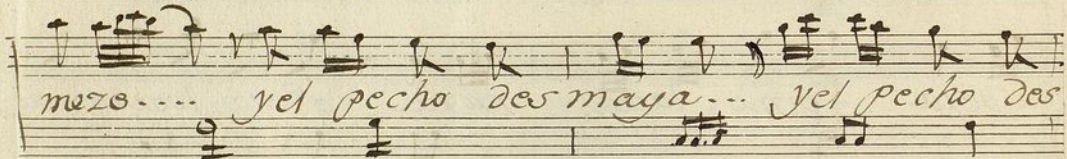
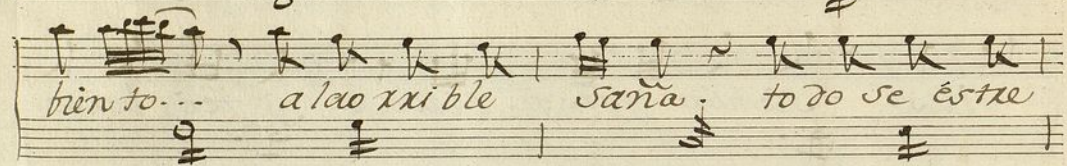
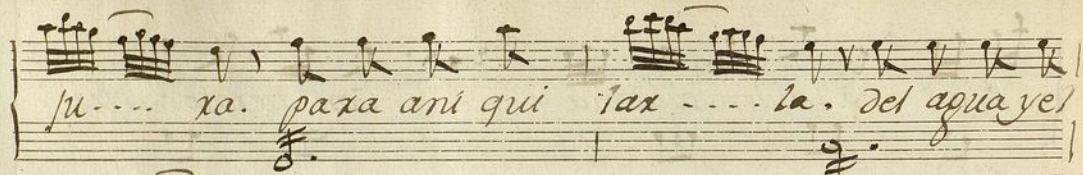

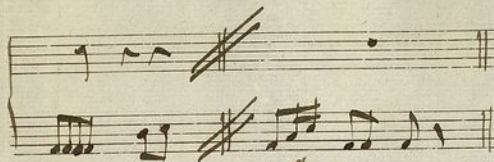

Al Segno.

Violin 1.º Tona á solo.

N.º 76-9

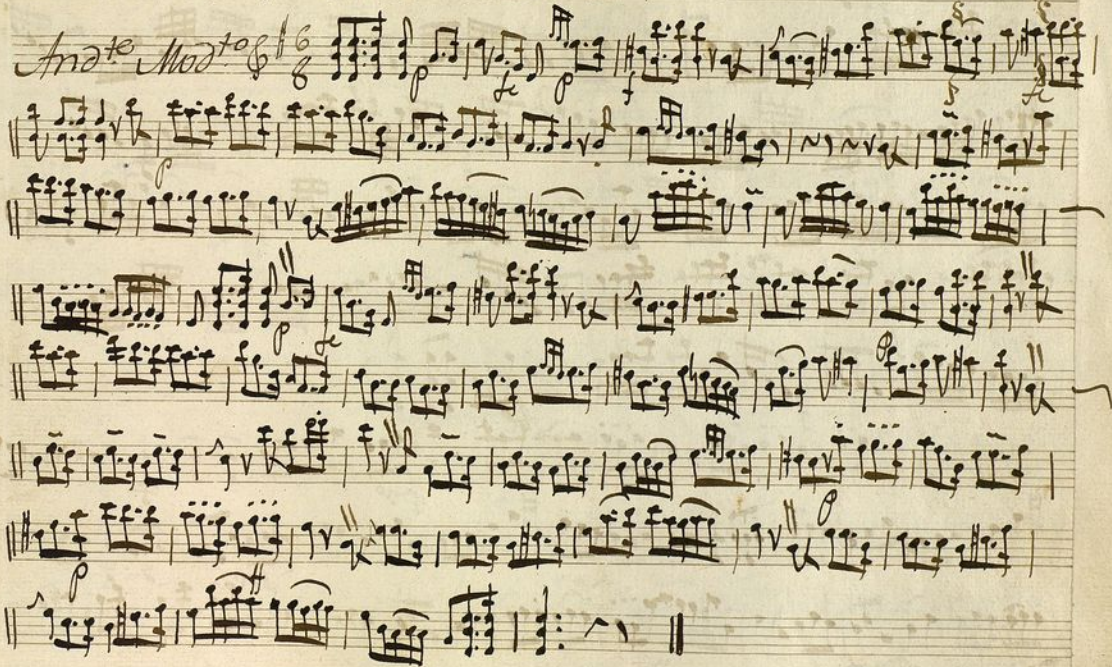

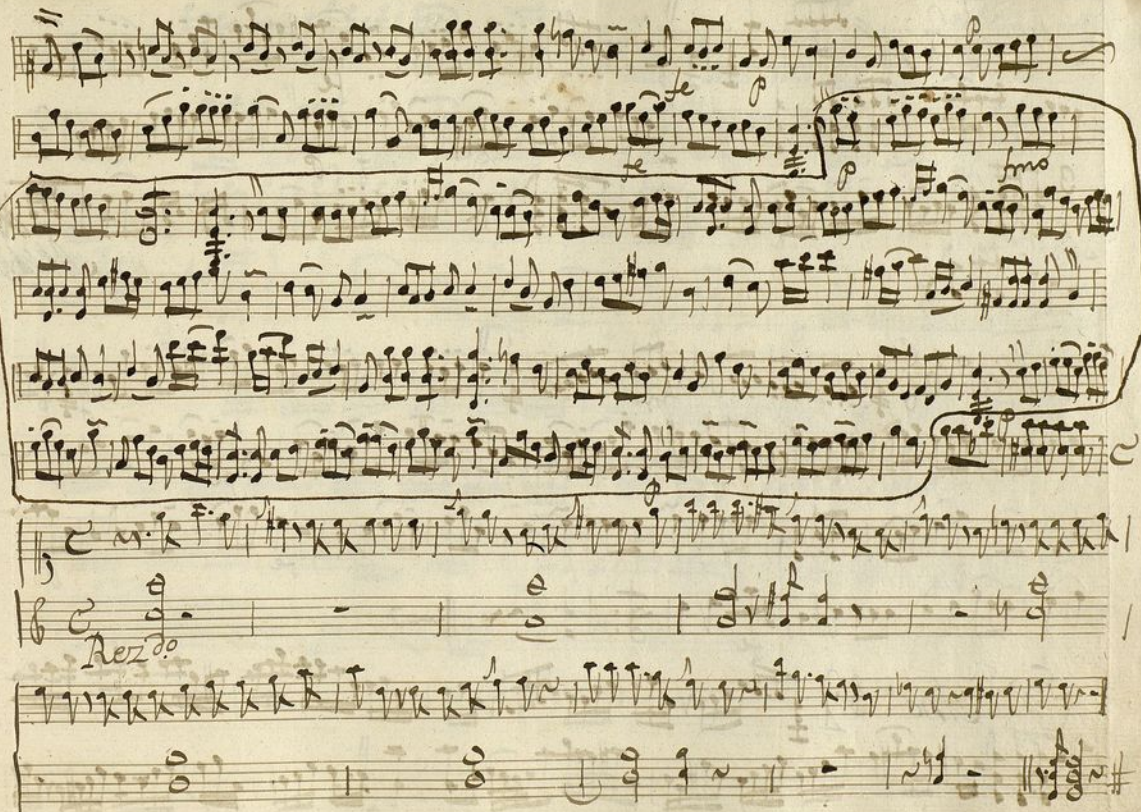

All.^o *Si* $\frac{2}{4}$

And.^{te}

Alleg.^{ro}

Alleg.^{ro} $\frac{6}{8}$

fmo

Seq.^{te} *And.^{te}* $\frac{9}{8}$

f

Allegro

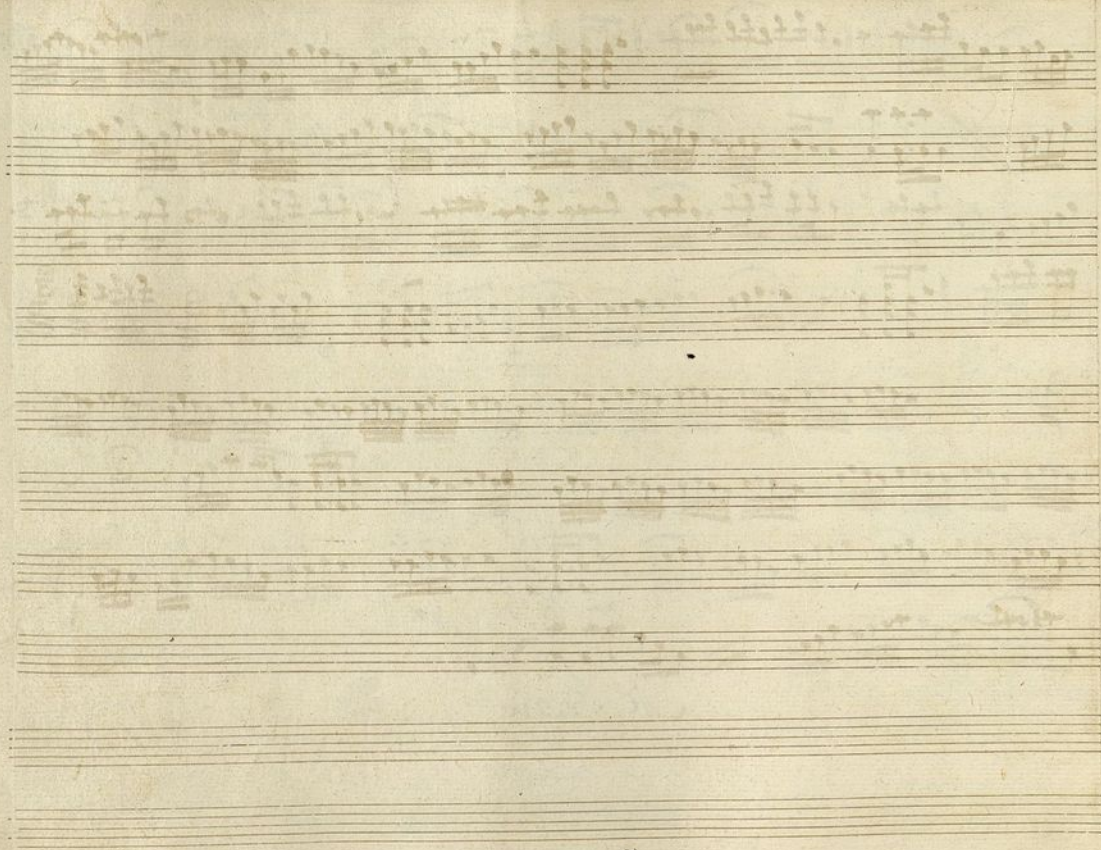

Violin 1.º ten. a solo

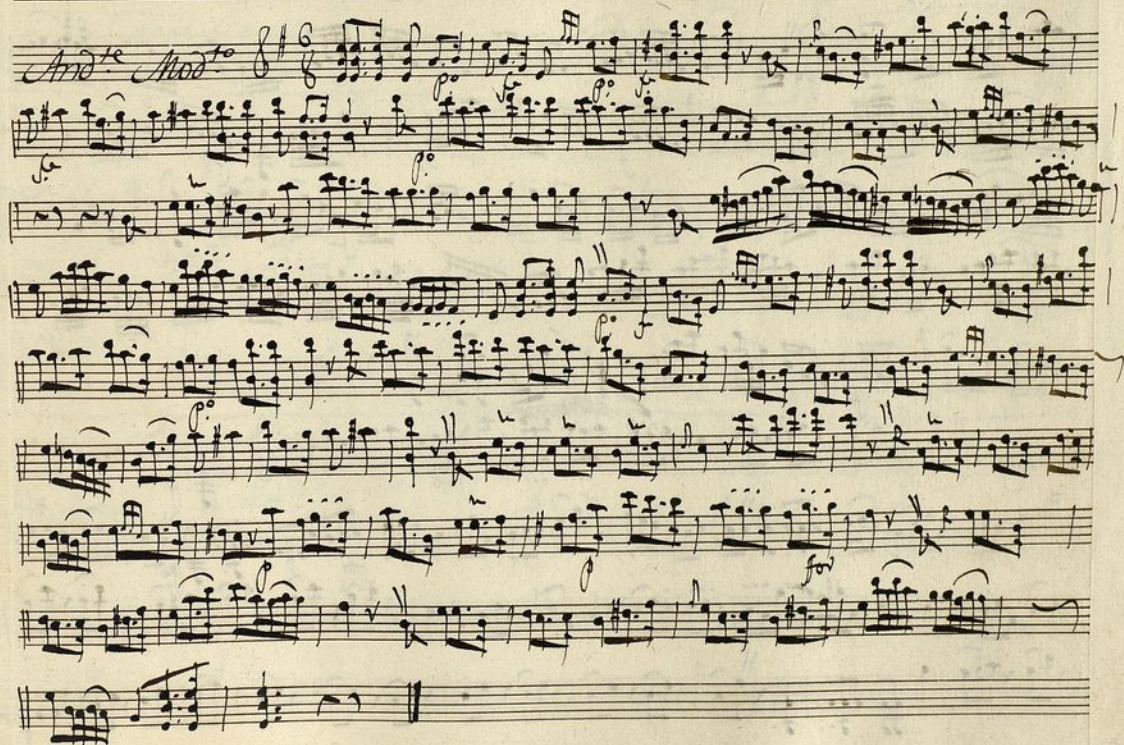

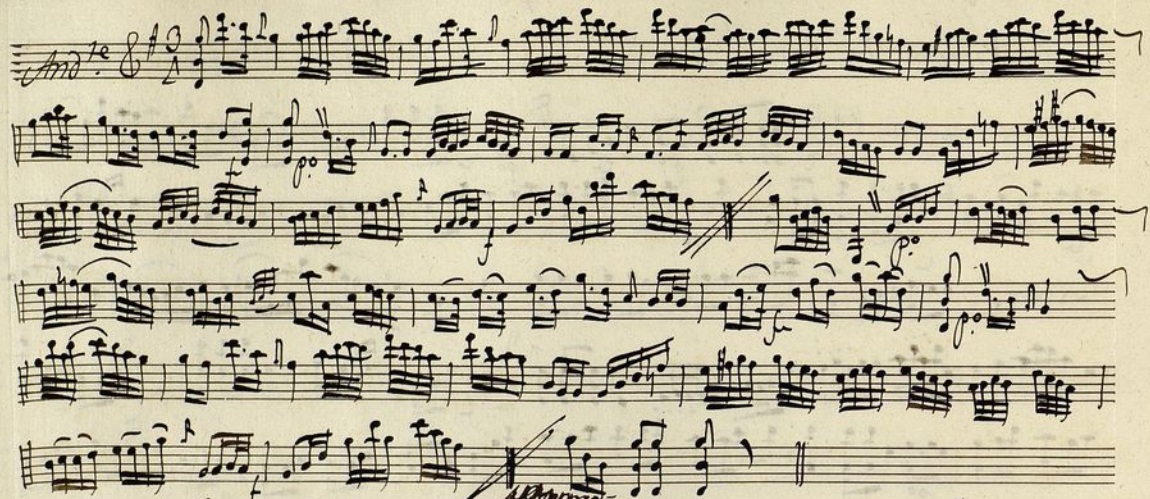

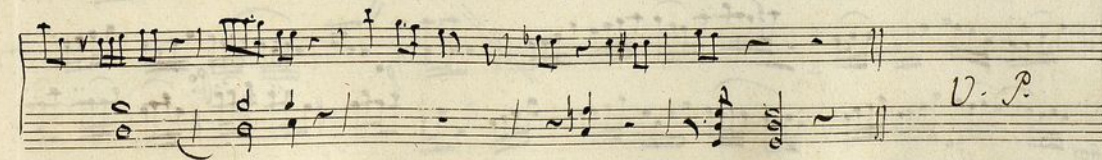
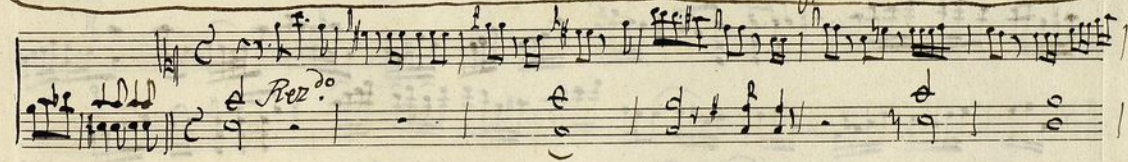

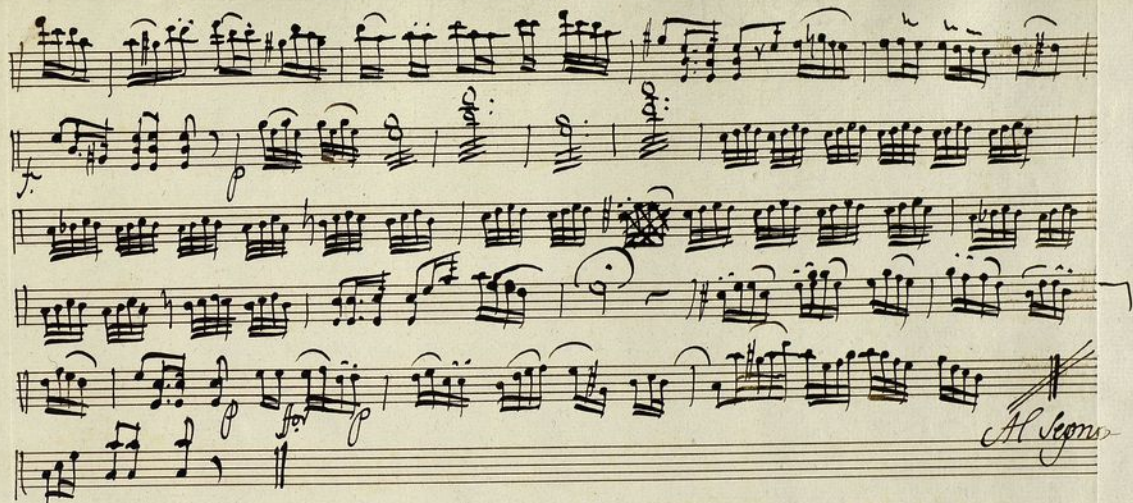

Violin 2: *Ton a a Solo* /

Mv 76-9

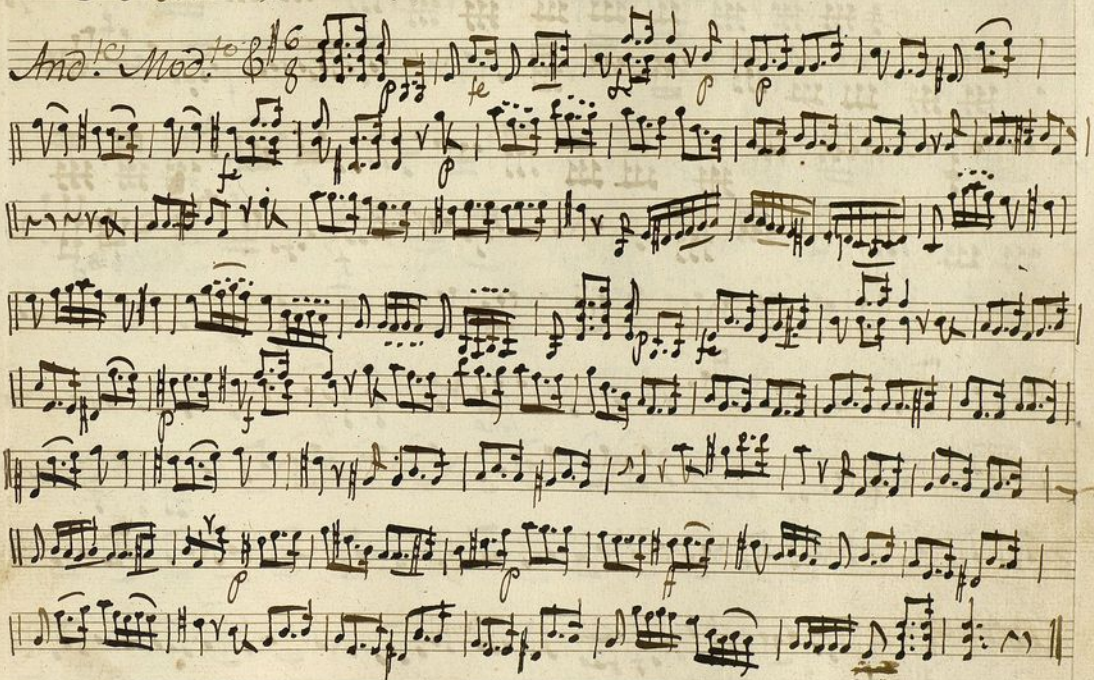

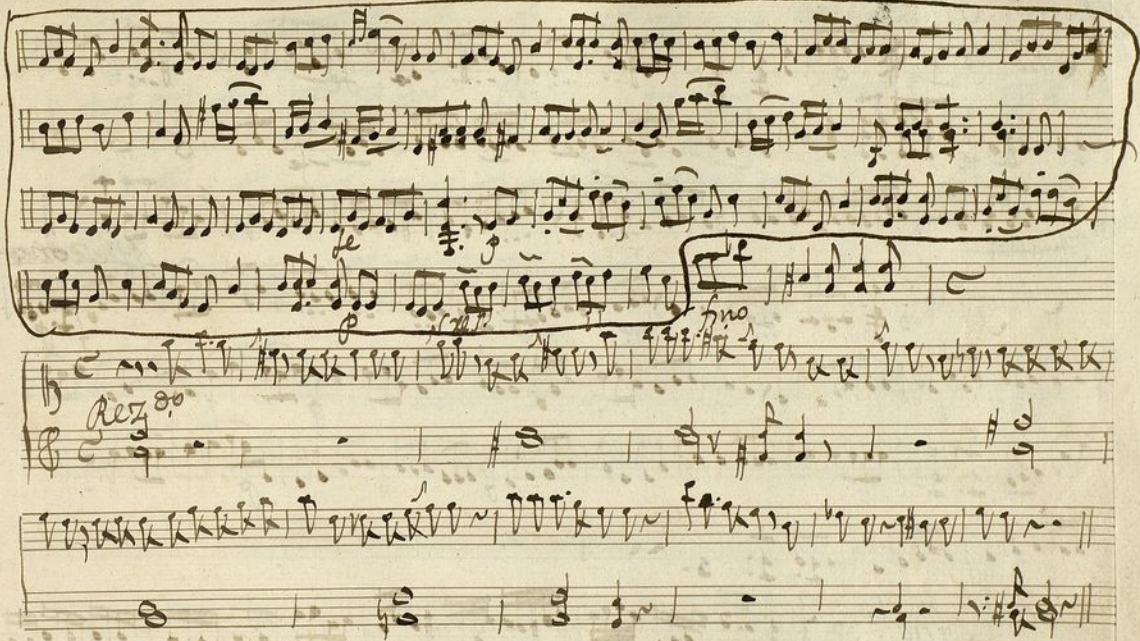

51

All.^o & 2/4

And^{te}

Alleg.^o & 6/8

Seg.^o And^{te} & 3/4

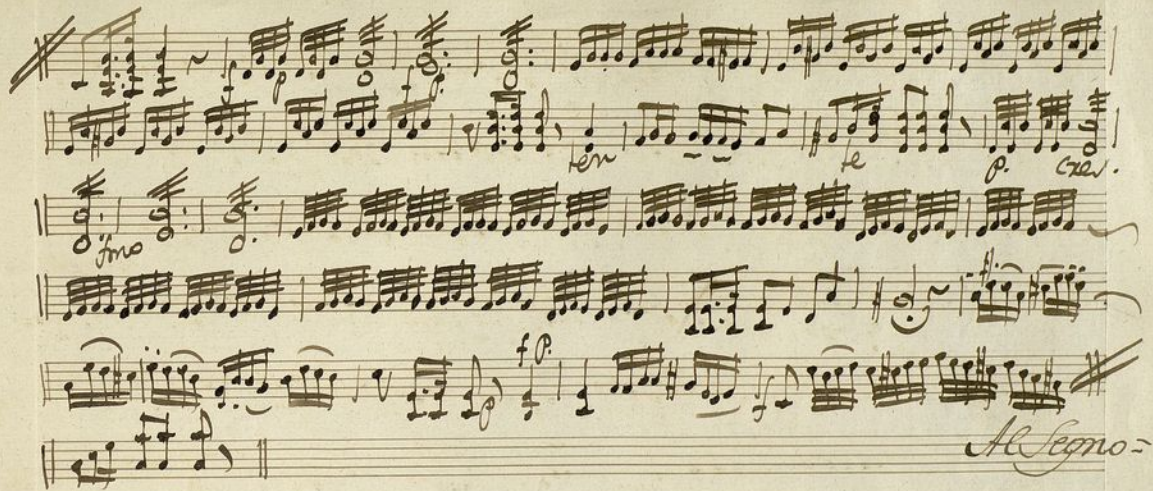

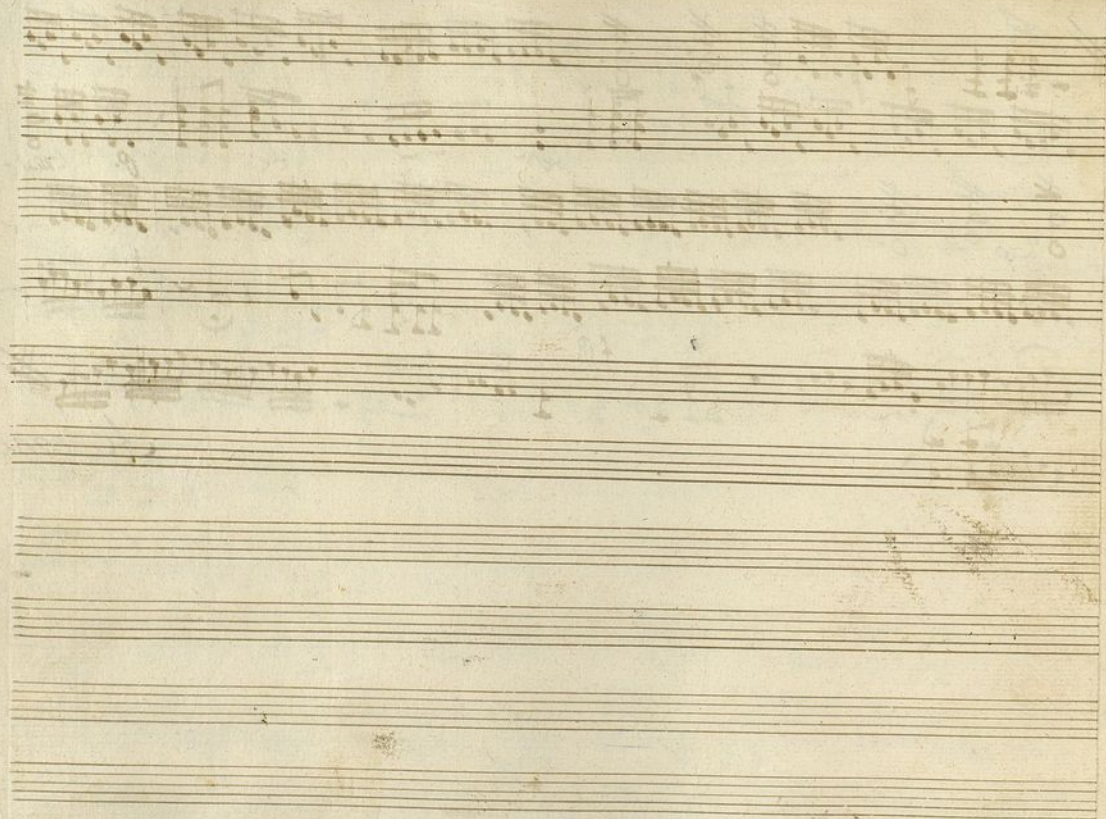

⁹
Violin 2.^o Ton.^a a solo:

MUS 76-9

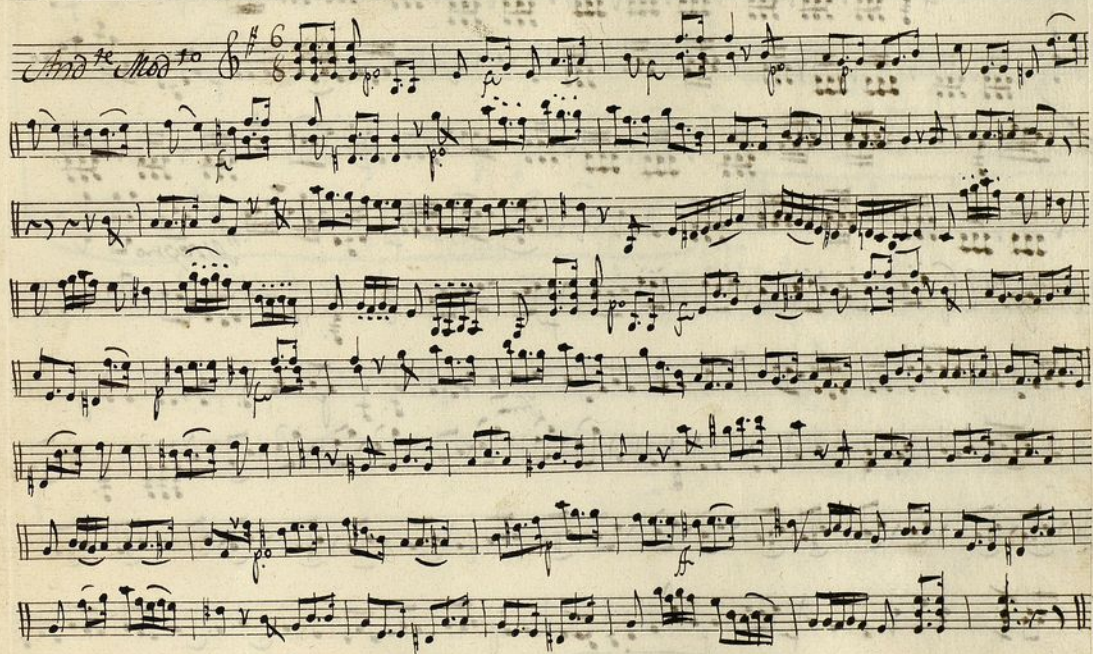

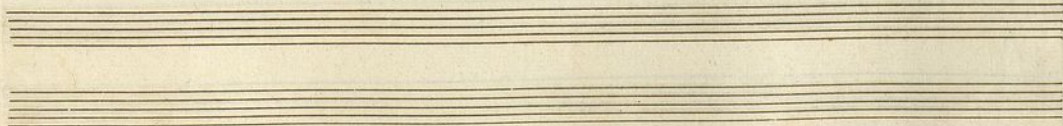
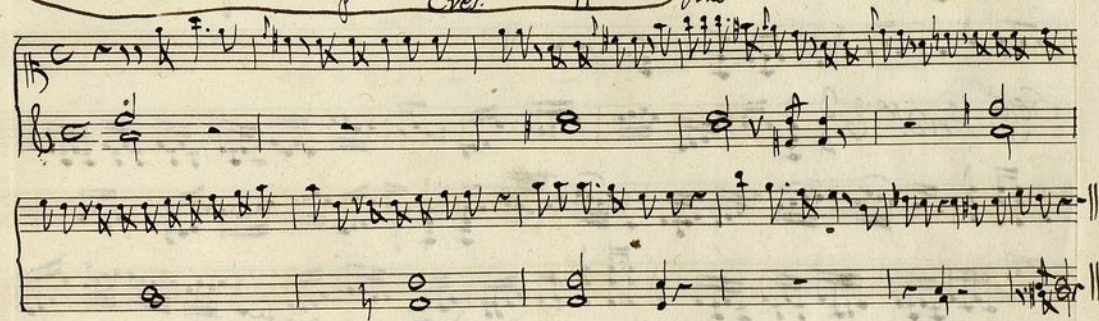

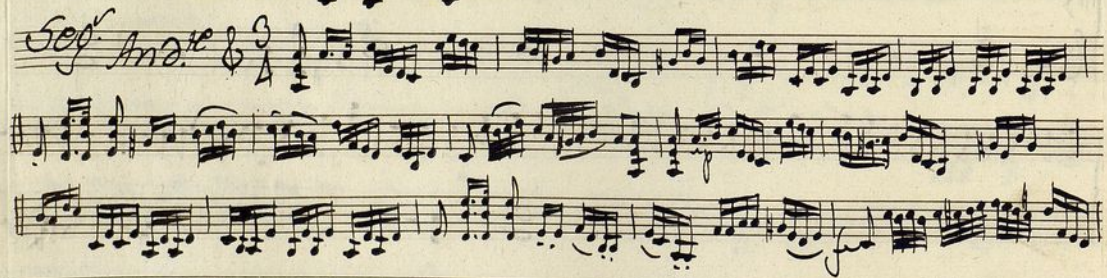
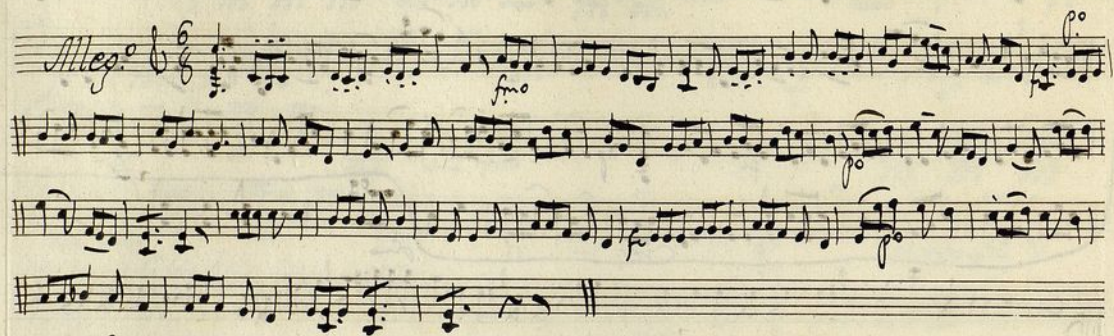

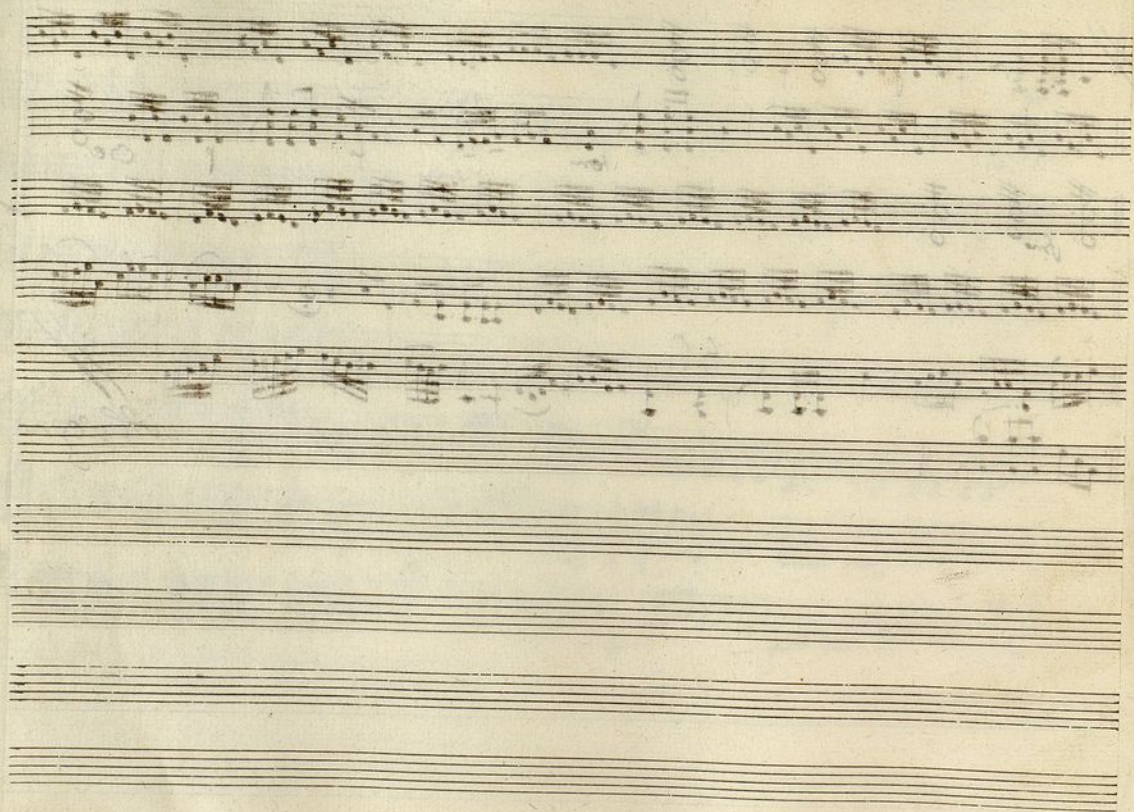

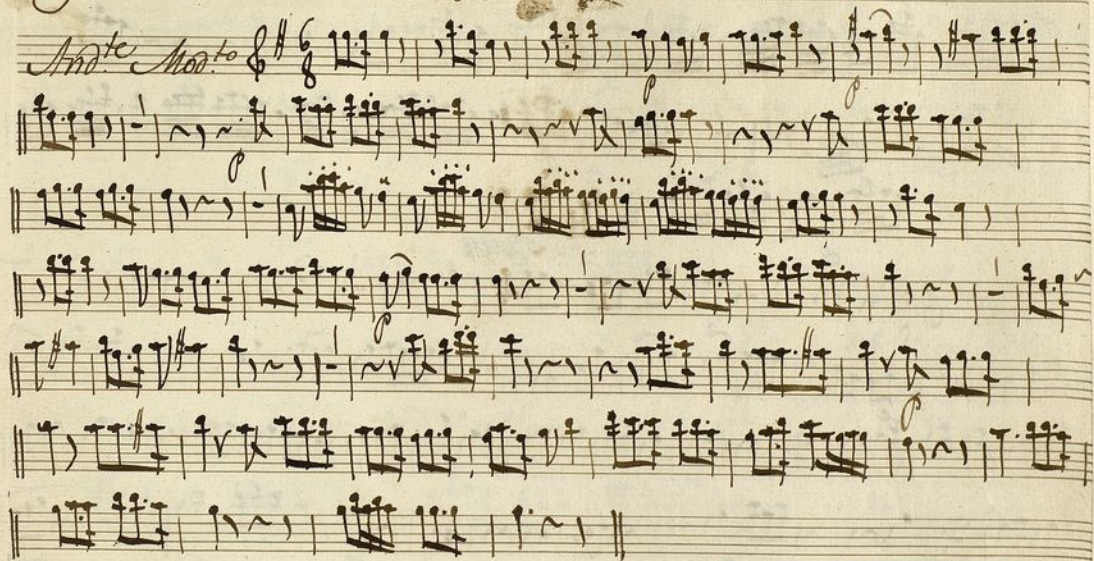
Flauta 1.^a Ton.^a a Solo

Flauta 2.^a Tona ⁺ a solo //

Mus 76-9 ^t

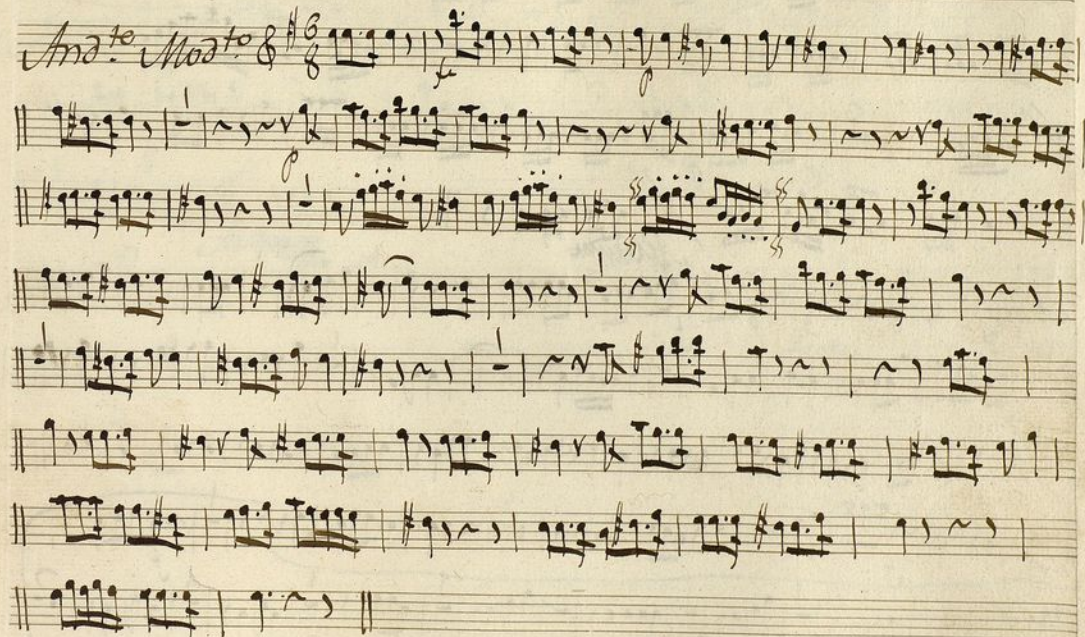

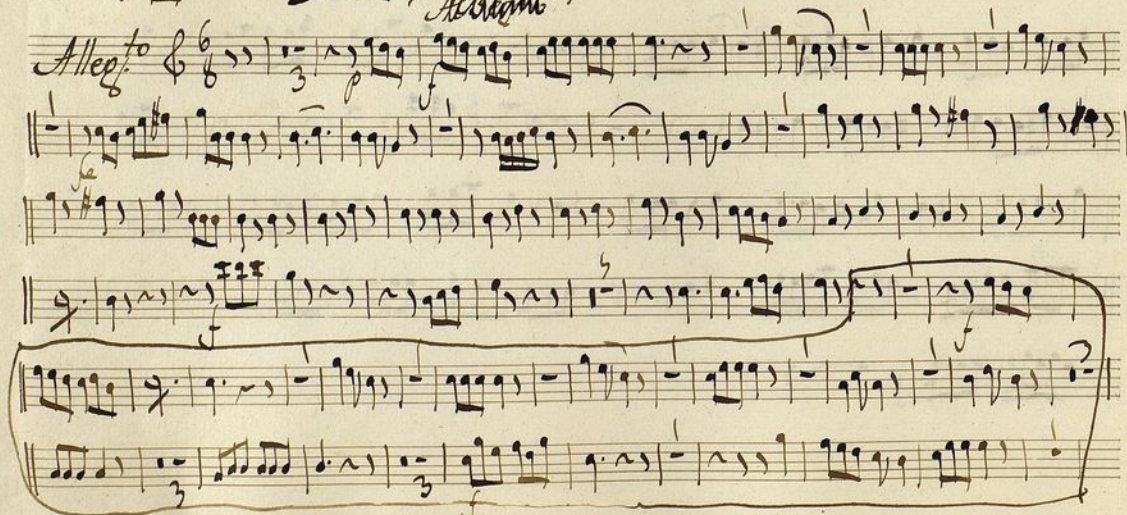

Rez. do Tace.

All.^o $\frac{2}{4}$ *And.^{te}*

Allegro

$\frac{6}{8}$

And.^{te} G^3

Cres. sfz

Allegro

Trompa: 1^a Ton. a Solo:

Alleg.^{ro} $\text{C} \# \frac{6}{8}$ *In G.*

And^{te}

f

Allegro

f

4

f

Seg.⁵ And^{te}

f

f.p.

f

2

f

Allegro

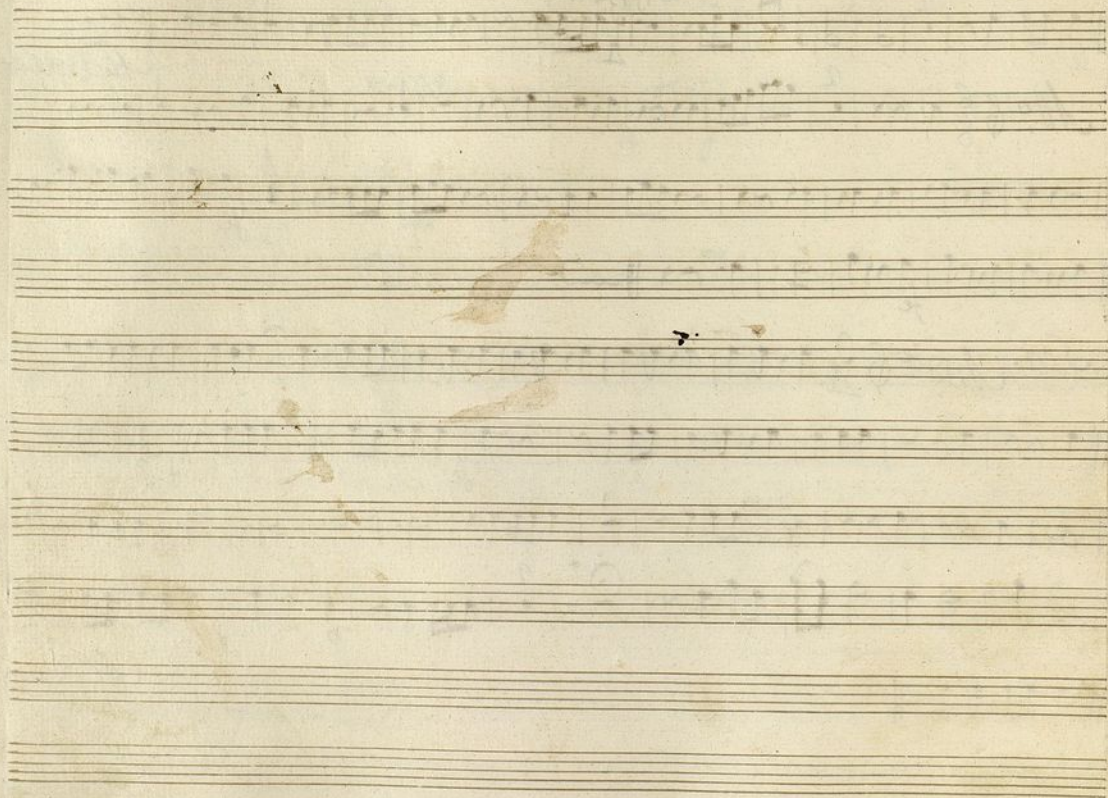

Trompa 2^a Ton. d⁺ Solo.

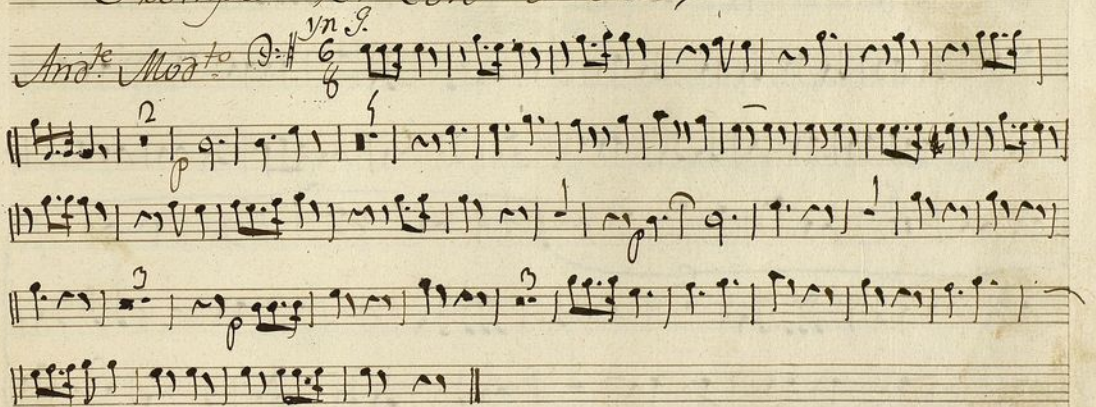

in C.

Alto 6/8

Res^{do} tace:

il fmo

Alto 2/4

And^{no}

- Allegro* (written above the second staff)
- Segno* (written above the fifth staff)
- Andante* (written above the fifth staff)
- Allegro* (written below the tenth staff)
- Finis* (written at the end of the tenth staff)

Bafo Ton.^a a Solo. Donde boy.

