

Leg.<sup>o</sup> 12. M.

NVS 75-2

(Leg.<sup>o</sup> 2.º n.º 5)

1774

t.  
Tonadilla.

ã Solo.

S.<sup>ra</sup> Morales. Pica

[Ya que me dio la fortuna]

5

De D.<sup>n</sup> Blas Lascerna.

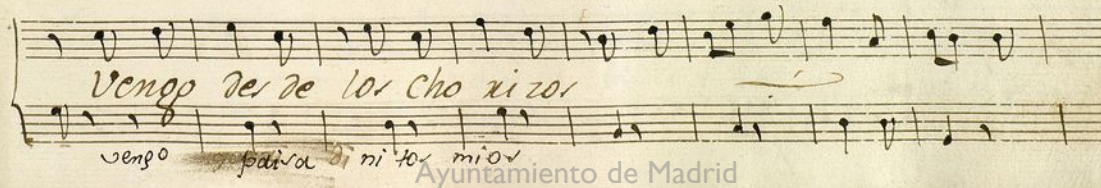
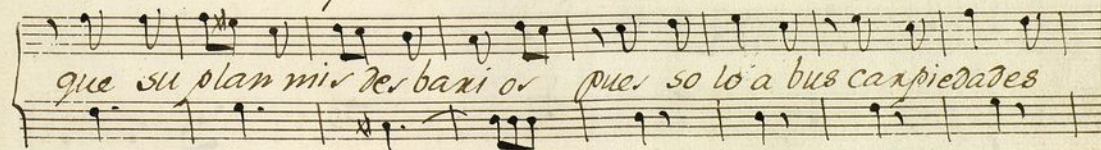
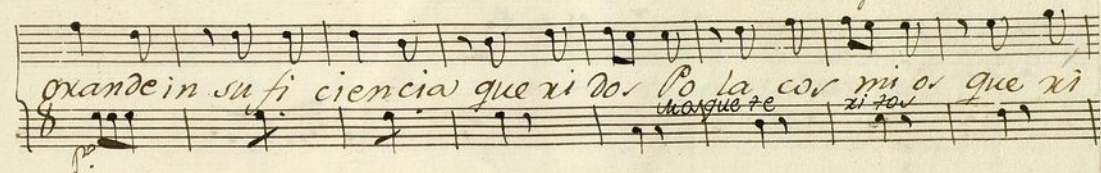
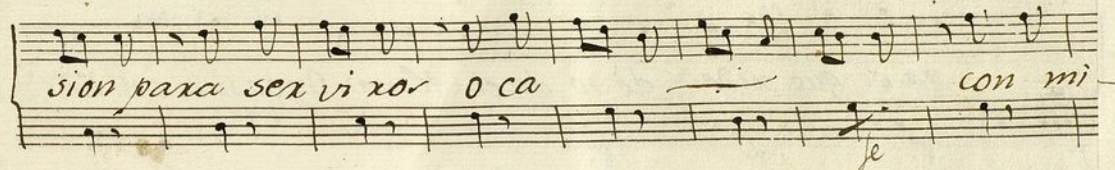

Vengo de de lo cho xi zor

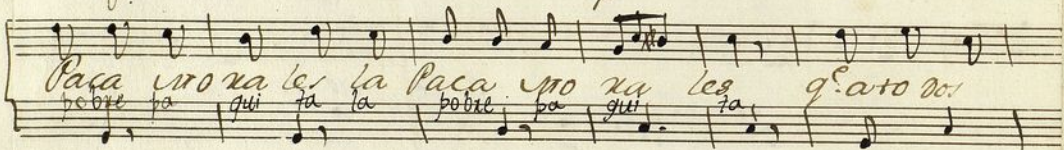
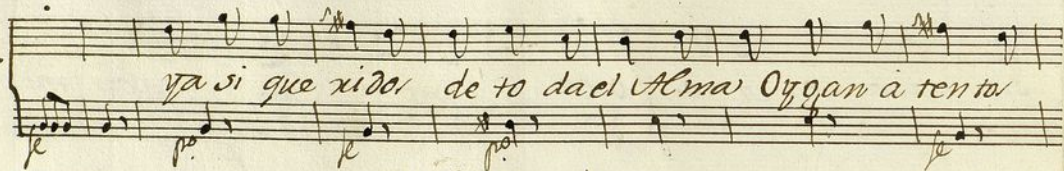

*Alto*

*Antes del irarxi -*

*mo nio de cir les quiero to -*

*das mis Circunstancias mi humor y ge -*

*nio yo tengo el genio a legre gusto de bus -*

*ma y gasto mi poquito de Ce xemo nia de -*

quando à mi me com biene me  
pongo seria quando no me sacudo co mo qual quie  
xa no me gustan cox teñi por  
q. el mar va no sue le te nex sus ventas to das enoxa  
no. y siel a noes llo

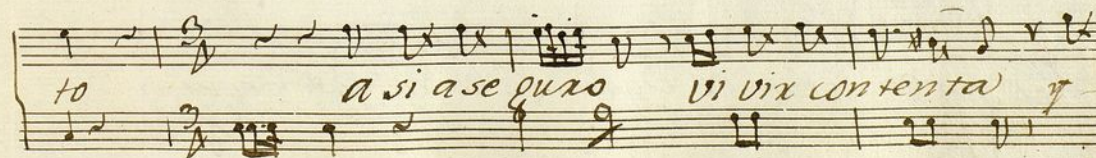
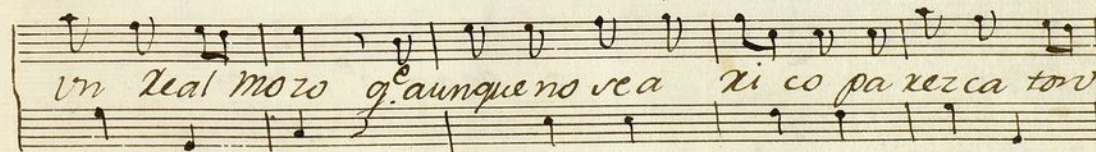
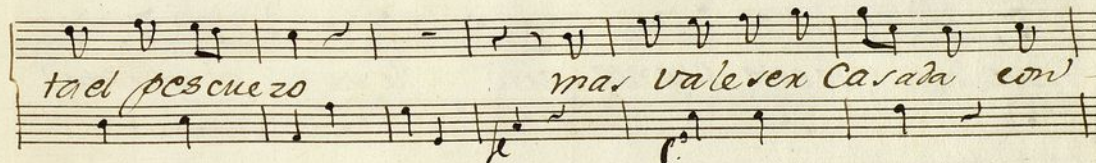
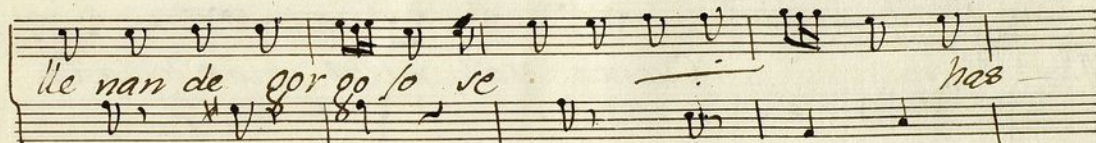

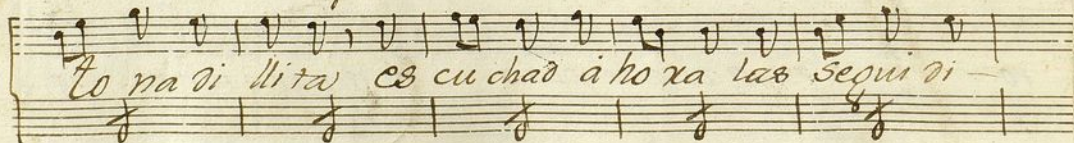
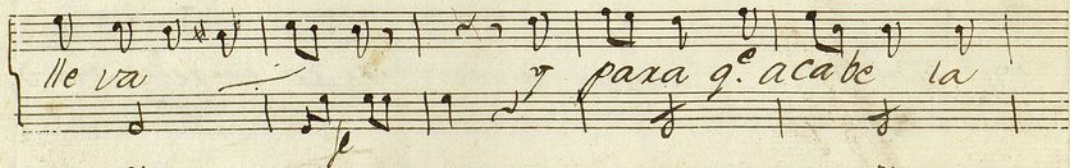
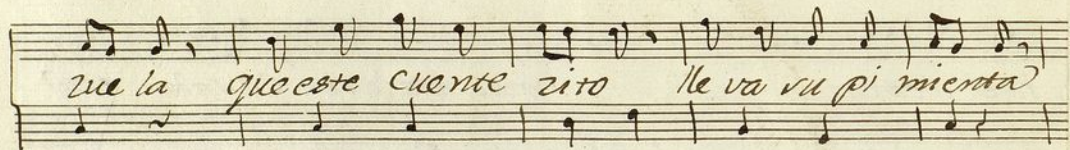
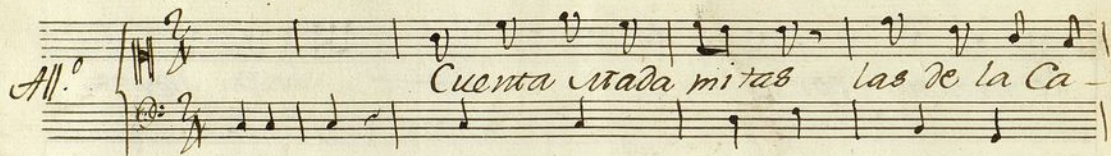

Mi tas a ten cion mo que te xos que

son bo ni tas si si si si que son bo ni tas si

si si si que

Guitar Alto

Mas que te ra que xi xos

por Dios les pi do - mo que te nox que  
 xi nox por Dios le pi do - por Dios les  
 pi do q' a esta po bre muchacha oi gan ve ni g nox  
 q' oí o per co xen di do  
 la tem po rada sex tan agra de ci da como apli

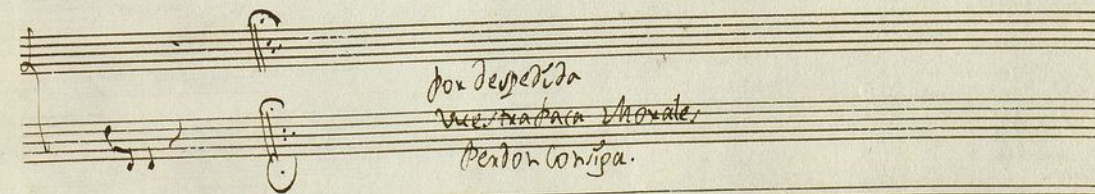
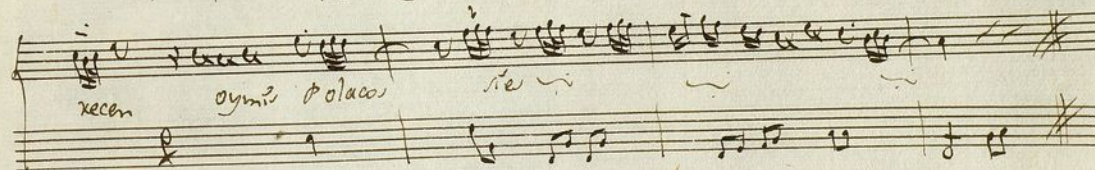
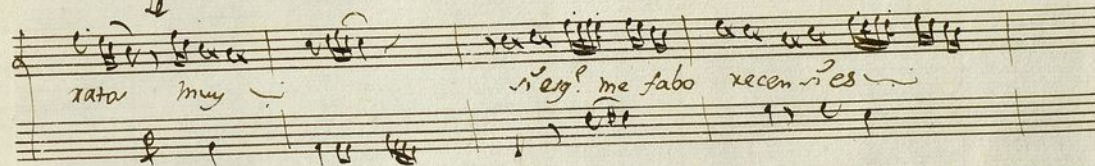
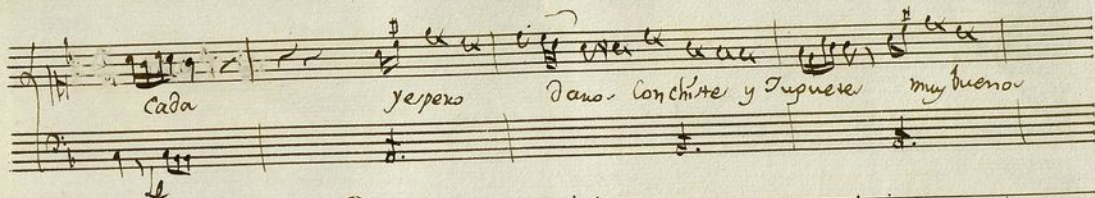

Ayuntamiento de Madrid

Violin V.º Con.<sup>a</sup> solo.

Mus 75-2

All.<sup>o</sup>

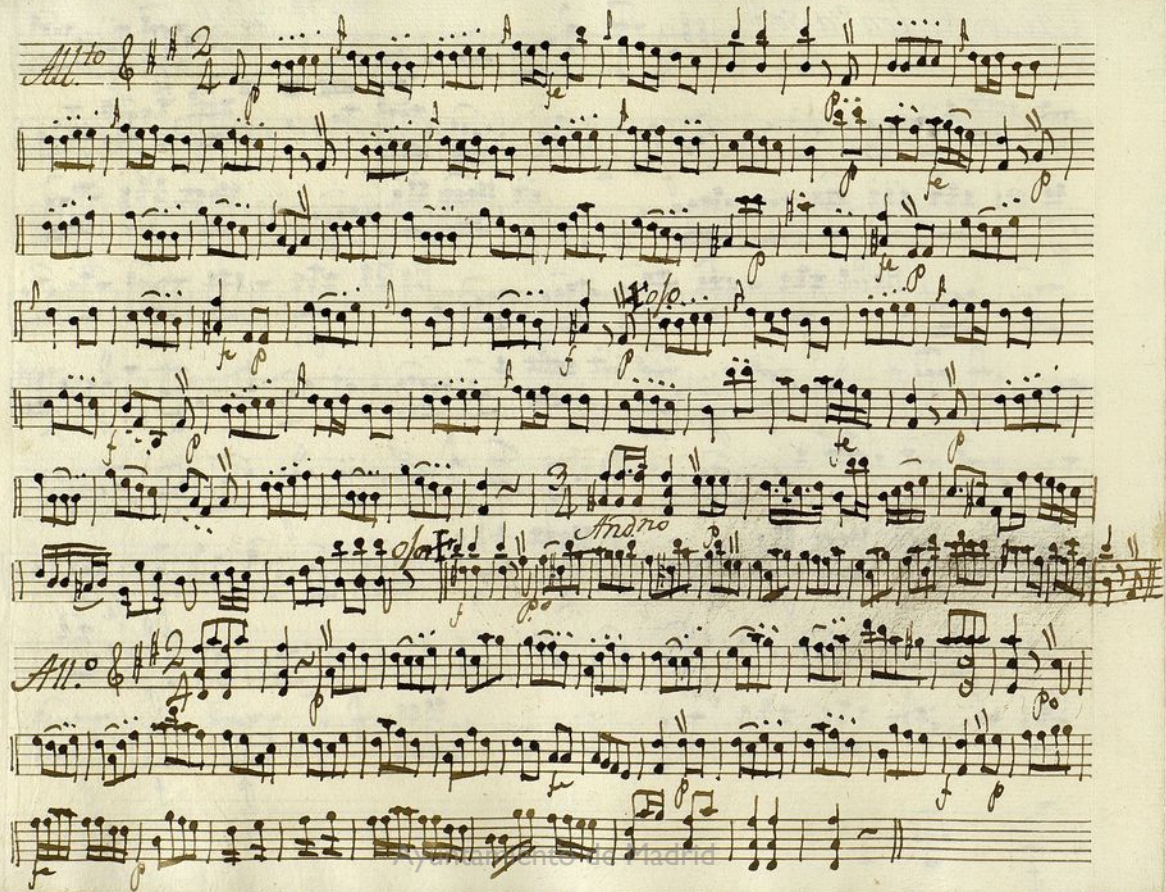

*Allegro.*

Ayuntamiento de Madrid

Violin V. Ton.<sup>a</sup> à solo.

All.<sup>o</sup>

*Crescendo*

*Segue presto*

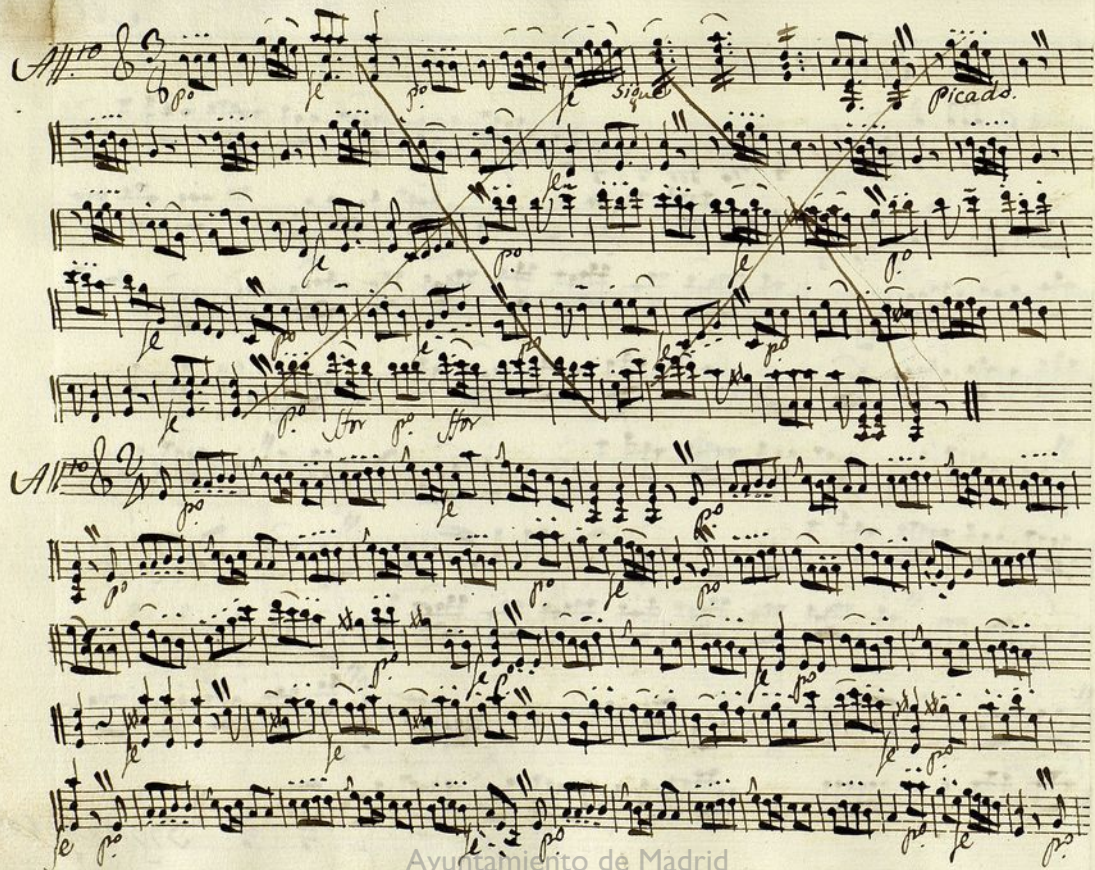

*And no*

*Seo*  
*Punto alto*

*A seono*

Manuscript musical score on ten staves. The notation includes various musical symbols such as clefs, time signatures, notes, rests, and dynamic markings like *le* and *p*. The score is written in a historical style, likely from the 18th or 19th century. The text "Ayuntamiento de Madrid" is visible at the bottom.

Ayuntamiento de Madrid

*Allegro.*

Ayuntamiento de Madrid

Violin 2<sup>o</sup>

Mus 75-2

*All.*

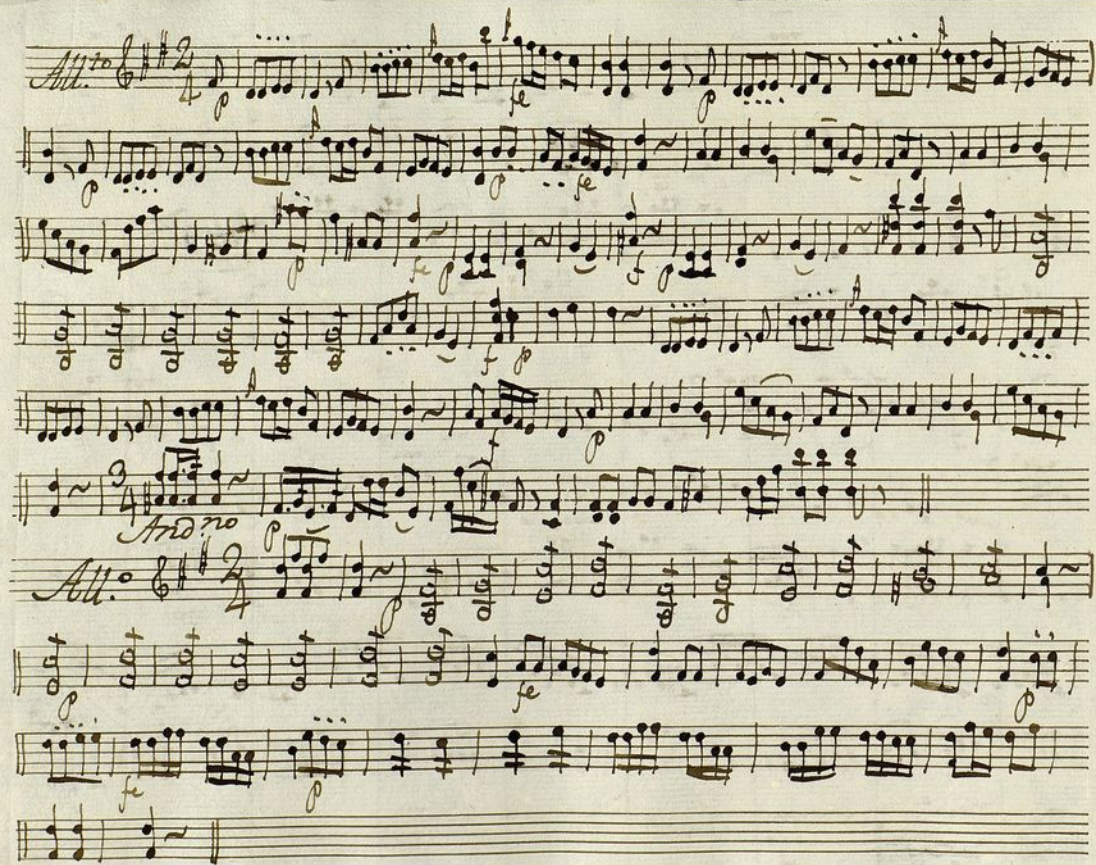

Ayuntamiento de Madrid

Trompa 1.<sup>a</sup> Ton.<sup>a</sup> à solo.

36

*In C. In D.*

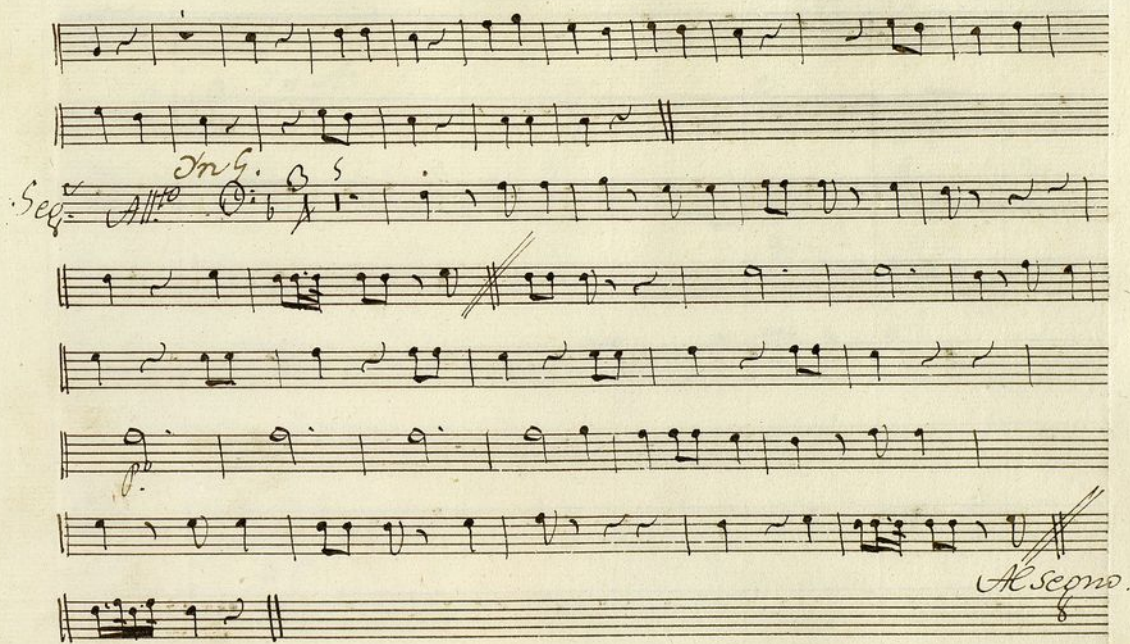

Ayuntamiento de Madrid

*t*  
Trompa 2.<sup>a</sup> Ton<sup>a</sup> à solo.

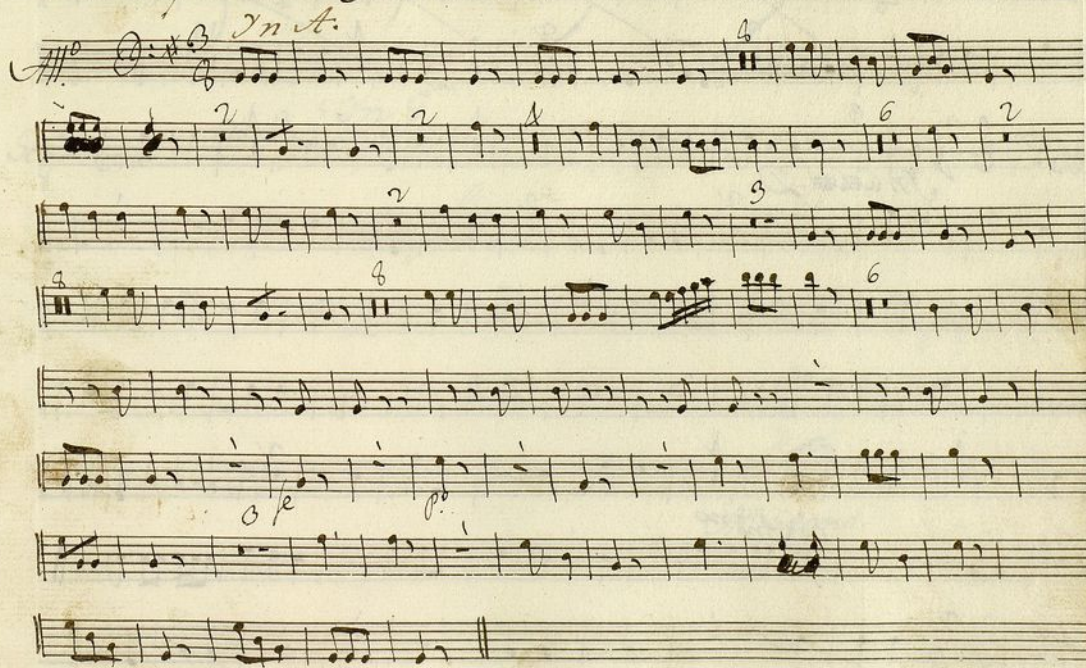

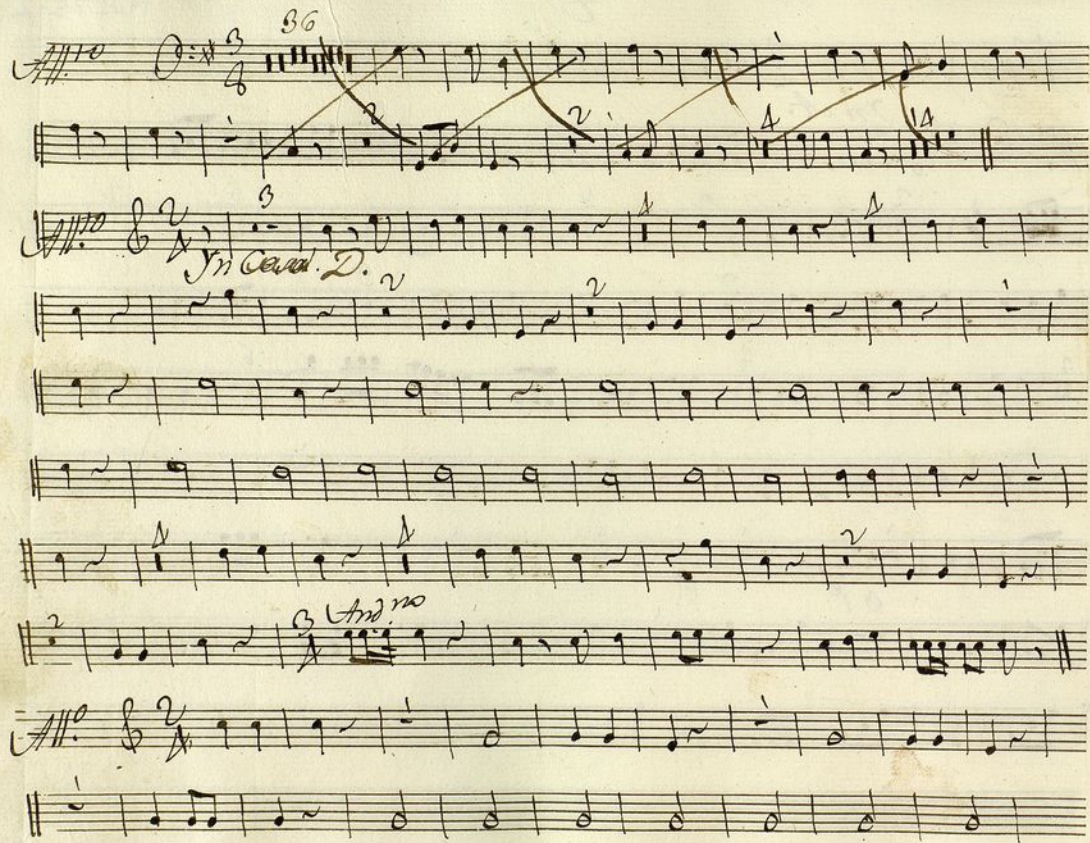

t

J<sup>m</sup> Morales

Mus 75-2

Bajo. Ton.<sup>a</sup> a Solo.

Allo.  $\text{C} \# \text{F} \# \text{C}$   
Punto alto

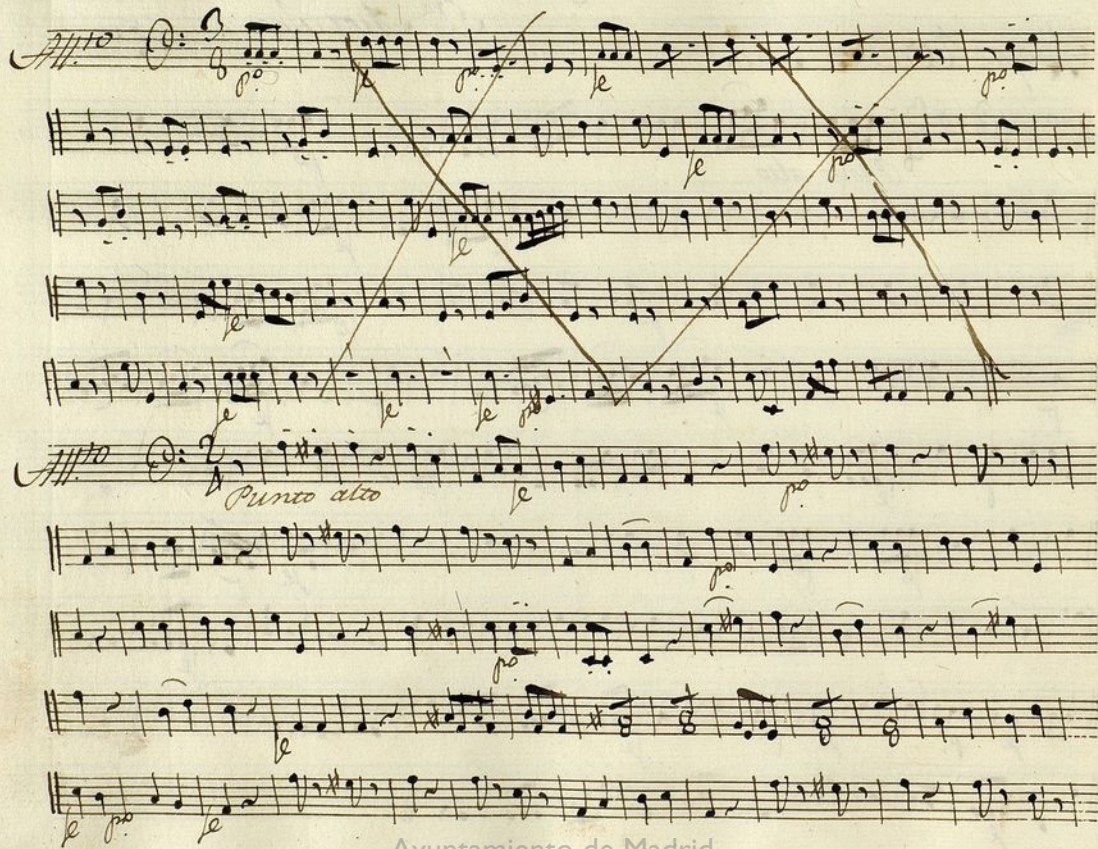

The score concludes with a double bar line and the marking *Allegro*.

Ayuntamiento de Madrid