

Leg.^o 1.^a N.^o 4.

MUS 75-1

1775

(Leg.^o 2.^o N.^o 6)

Francisco Santos

Conadilla.

à solo.

Emporio del Orbe.

Sor Laserna.

And. no

Canto a la Virgen de Luján

Carlos María de Céspedes

Campo xeo del Orbe Vi-

lla ve ne ra da Cen tro de ve lle za y -

Campo xeo del Orbe Vi-

Ula ve ne ra, da Centro de Ue lle za

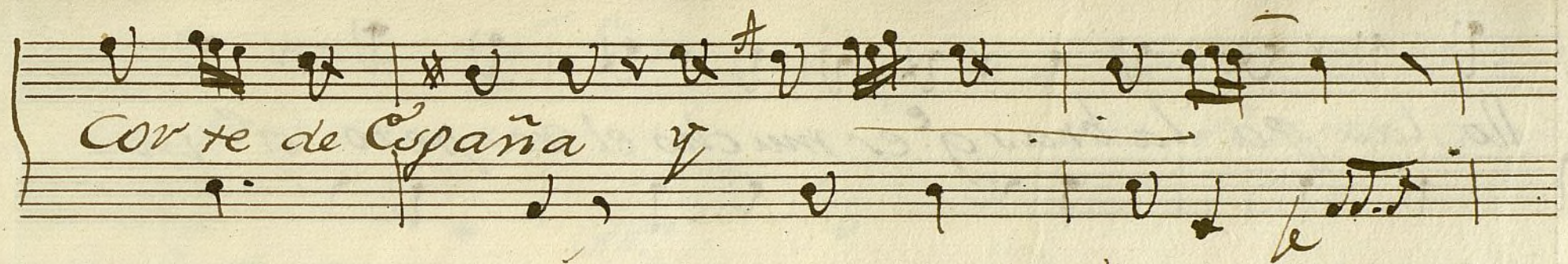

Cor te de España y

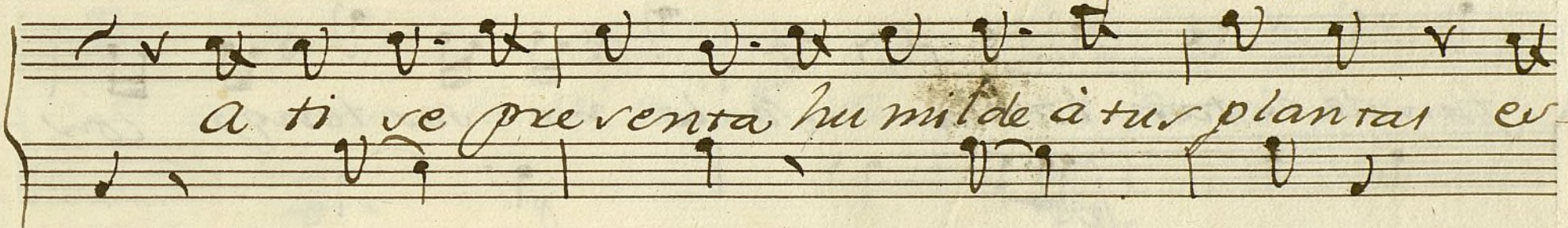

a ti se presenta hu mil de á tus plantas en

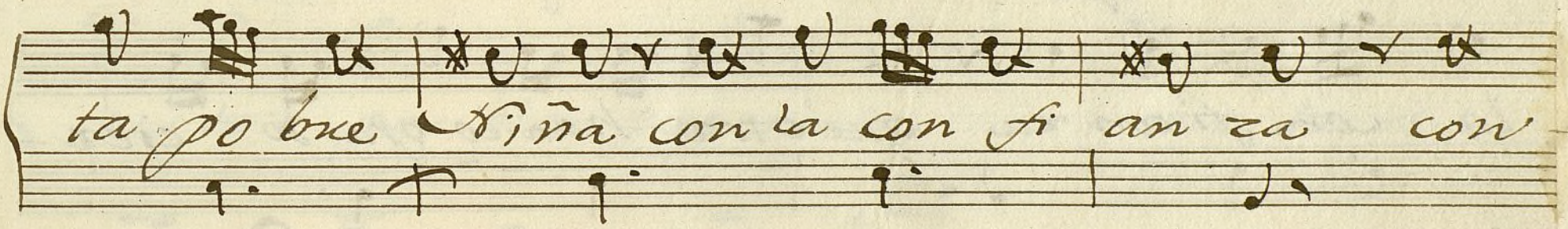

ta po bre Xi ña con la con fi an za con

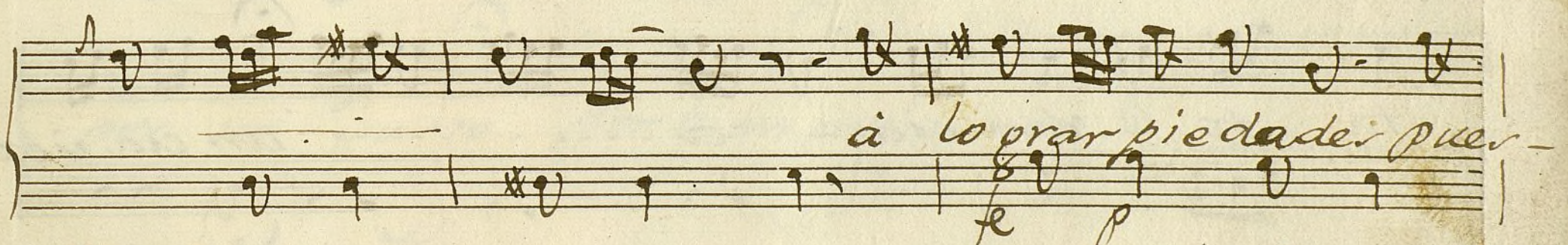

á lo grar pie da de puer

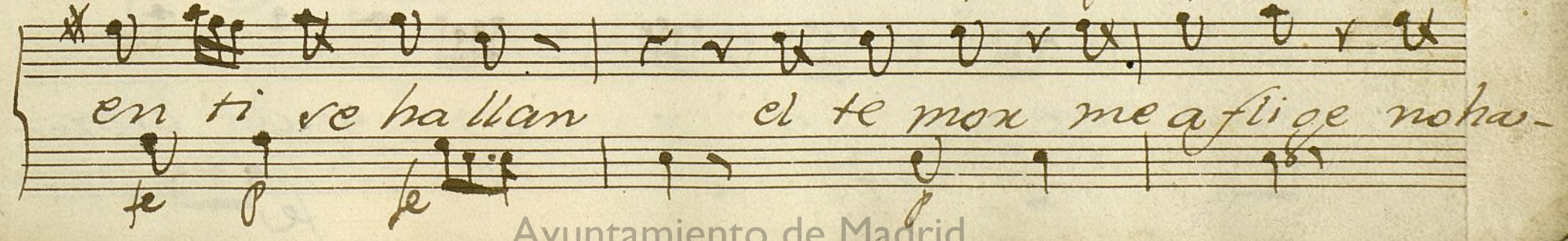

en ti se ha llan el te mor me a fli ge no ha

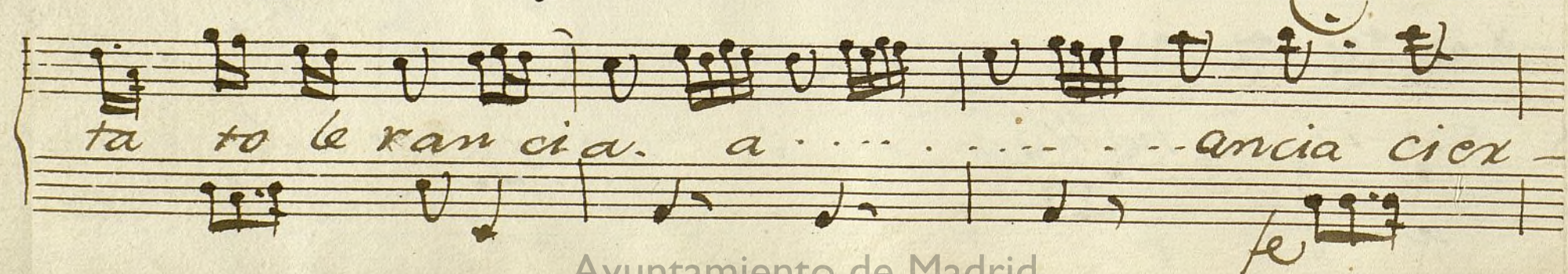
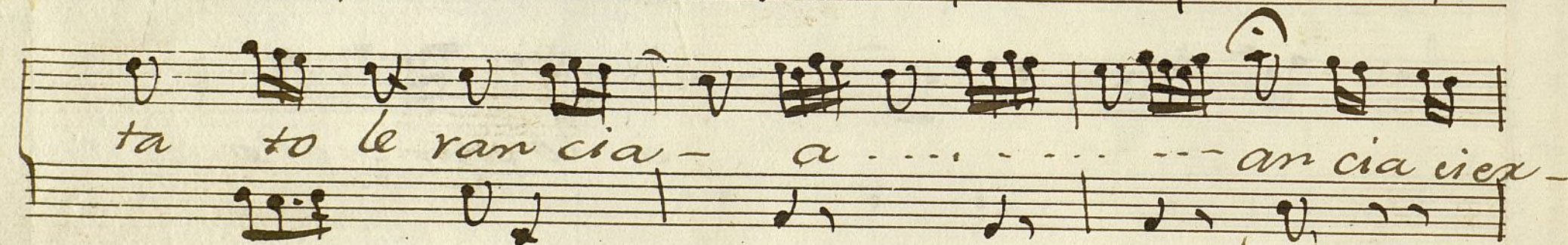
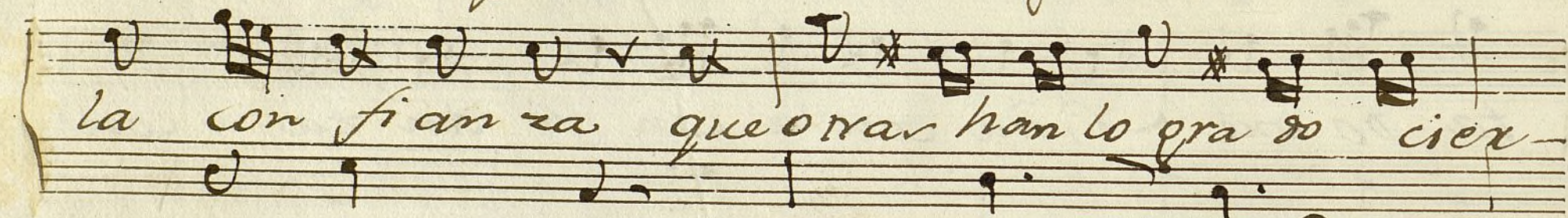
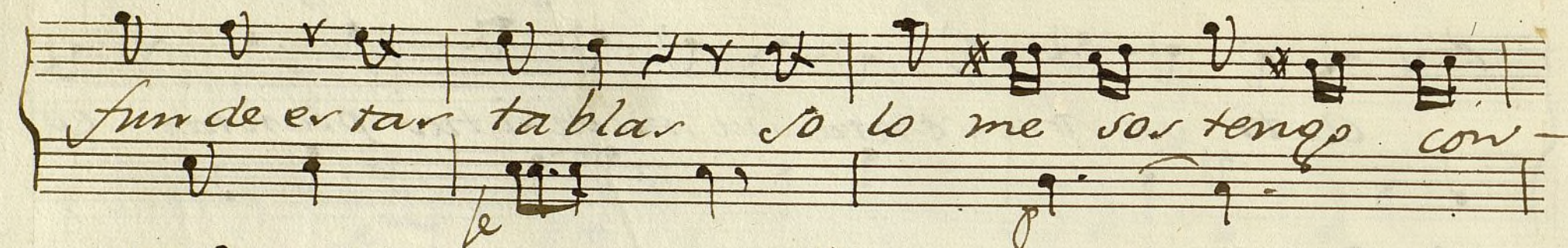
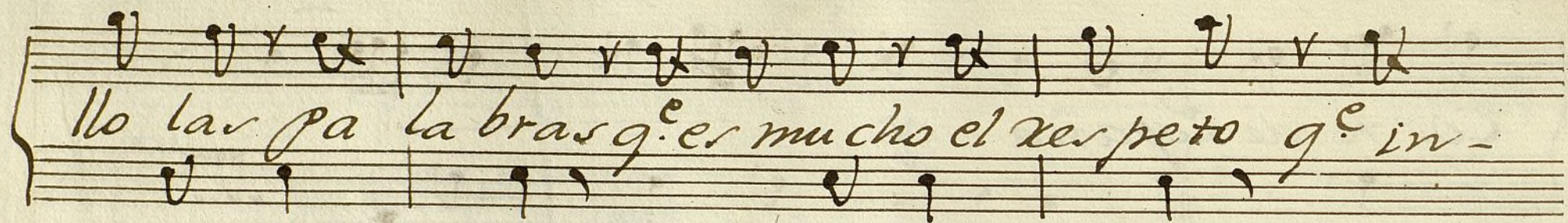

ta to le ran cia. *Allo* que ri erta con-

si go con la Vi da y Alma me da re por mi-

sus to por bien pre mi ada me da re

por mi cur to por bien pre mi ada.

Allo Vaya la -

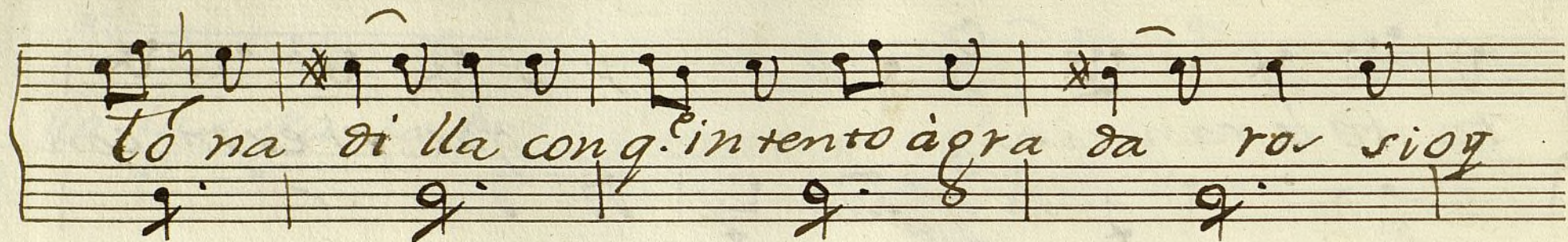

tóna di lla con q. intento agra da ro sioy

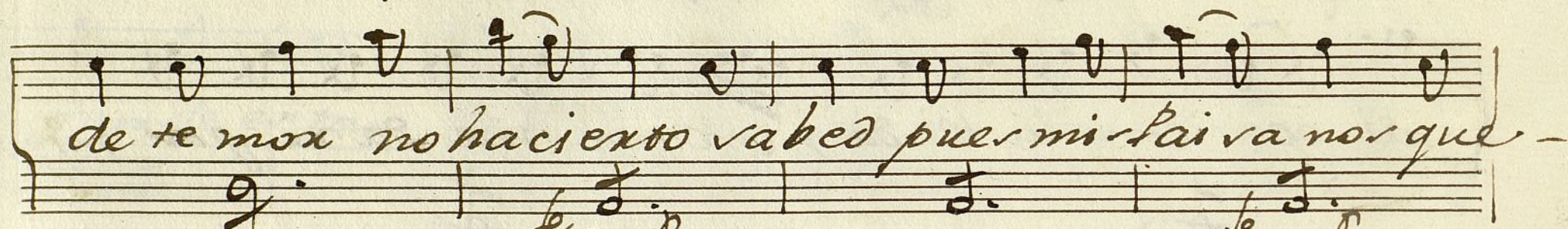

de te mor no hacierto sabed puer mi- Paiva nor que-

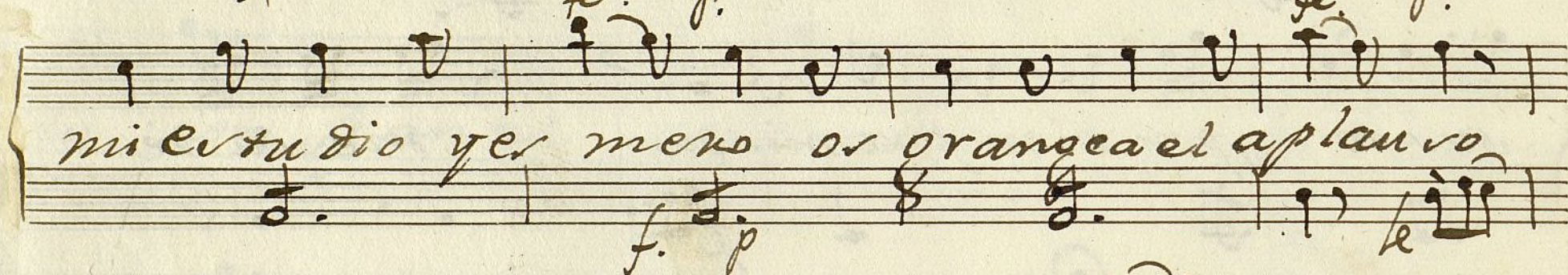

mi estudio y es mero or orangea el aplan vo

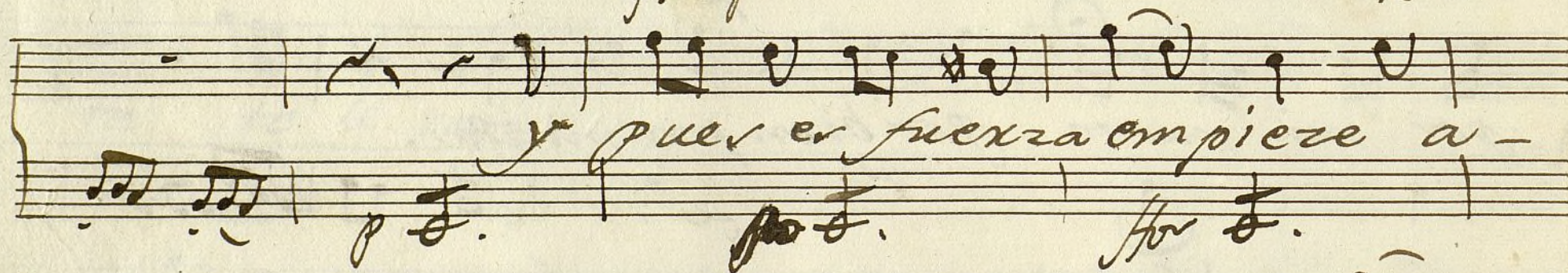

y puer es fuerza empieze a-

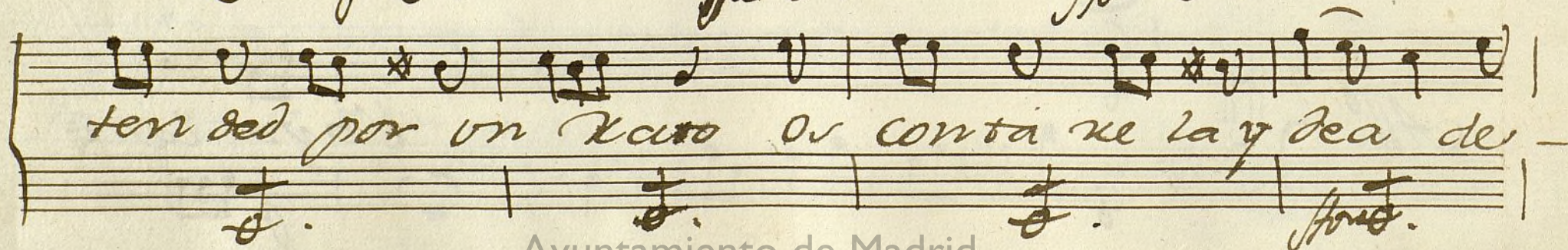

ten ded por un Xaro or conta ne la y dea de-

valir al theatro or Cantaxi la y sea de ca-

lir atencion y silencio se-

ño ver q. er re es el caso aten

g. ente

Alto

Ayuntamiento de Madrid

Yo na ci tta tural mente maxcial-
Yo pxe tendo sex Ca ra da con un

Co mo ya re ve max
Maxi do tal qual con

Una Vie sa me a cria do sin de far me ha-
que sier po bre tenoa el oer no que se pa di-

8 8

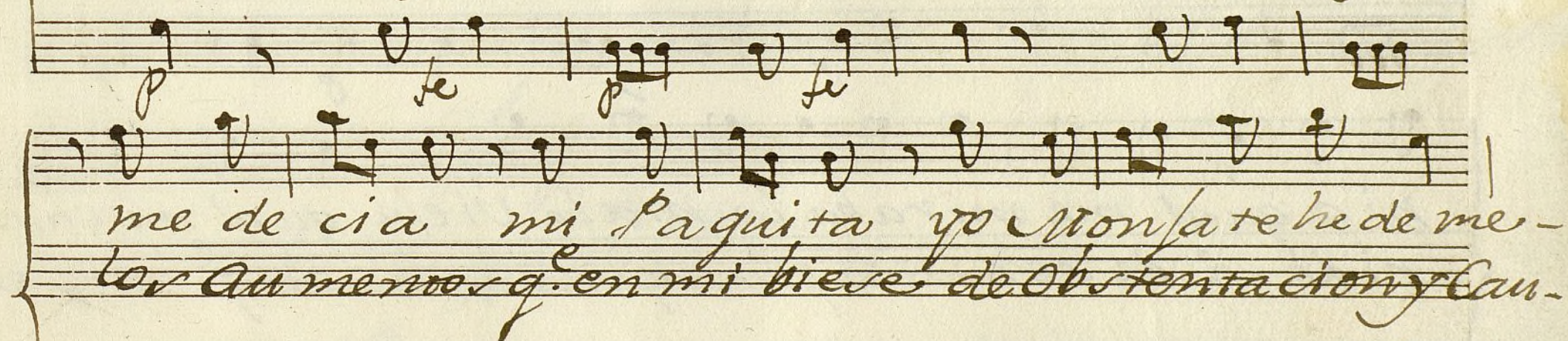
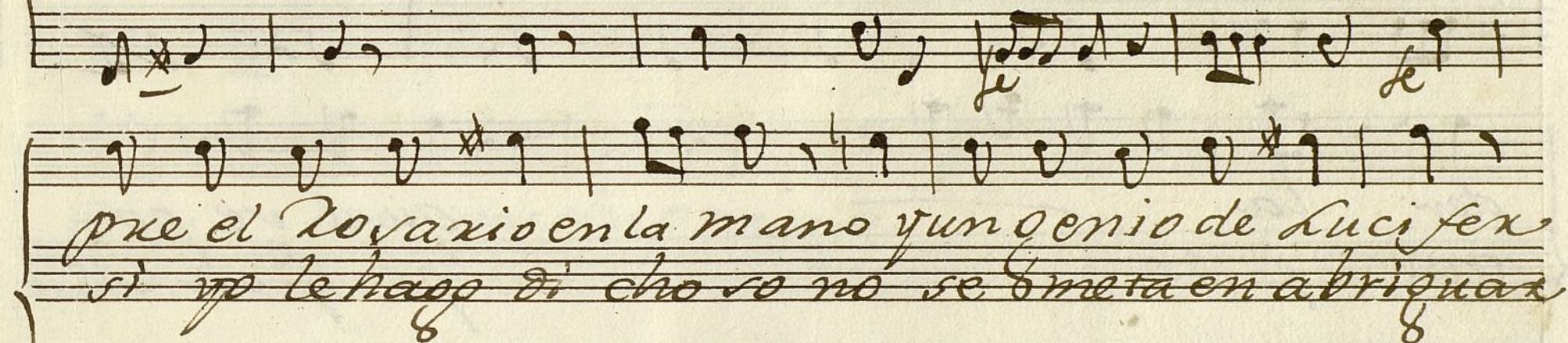
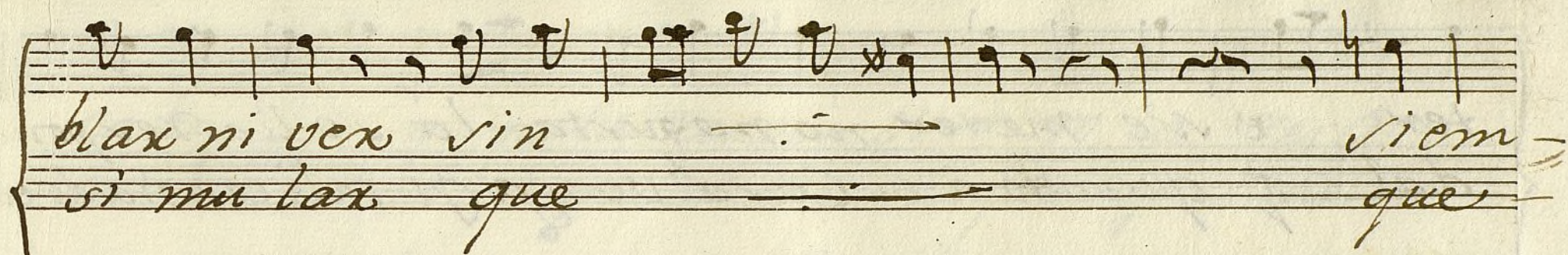

ter e se me ter no me quita la so lia xer pon-
dal y quando a su Cara venga pi dalicencia de en-
der la ————— qual se po-
trar pi ta ————— por q. un Ma-
nia qual me miraba la mala Vieja qual me car-
rido a de sex Cocos para q. arrete al q. hace ev-

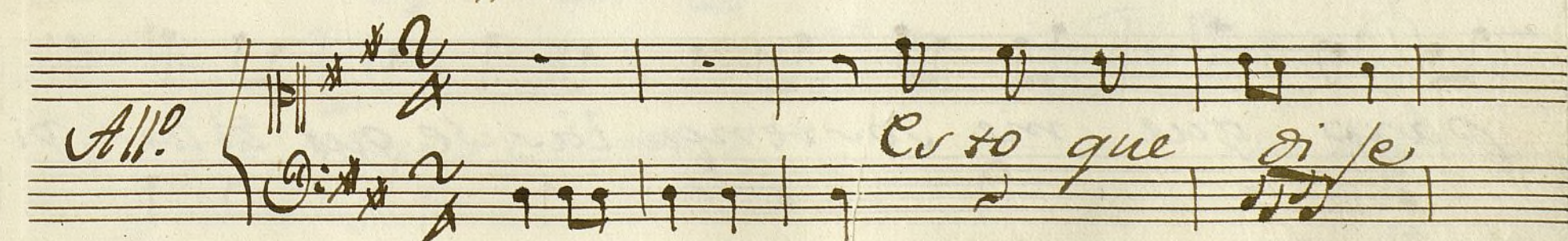
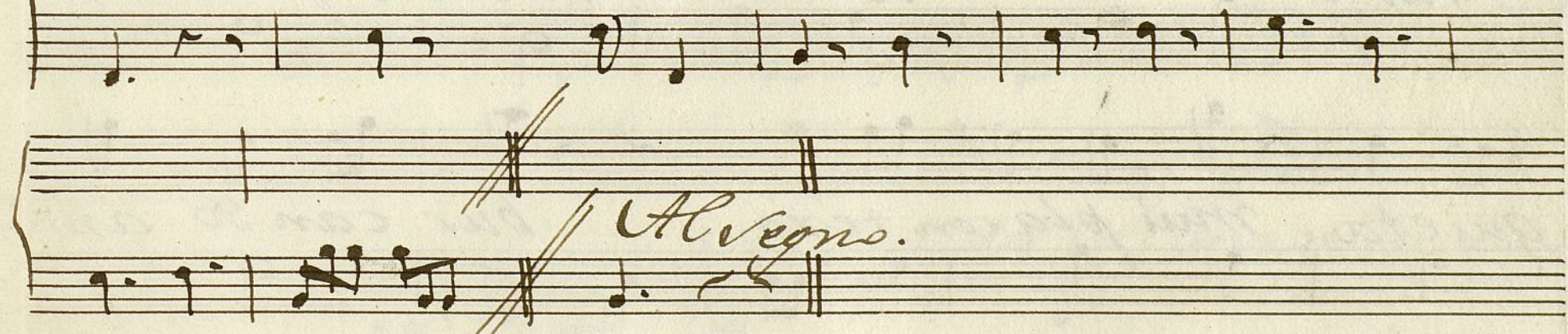
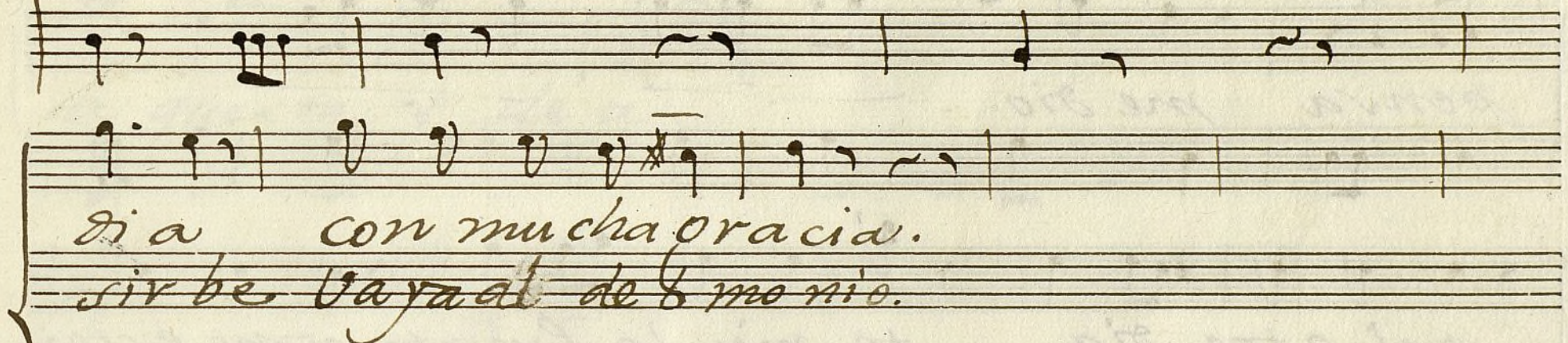
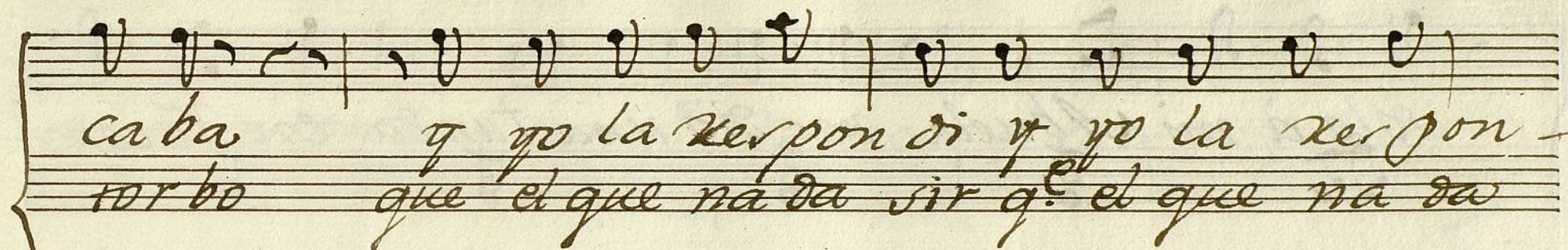

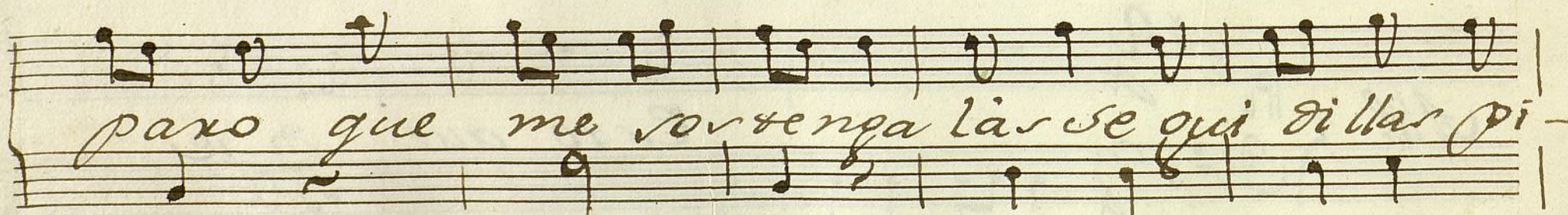
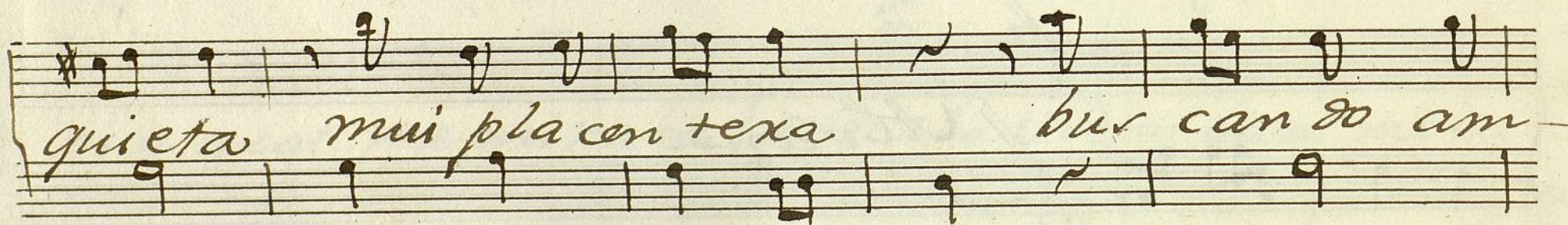
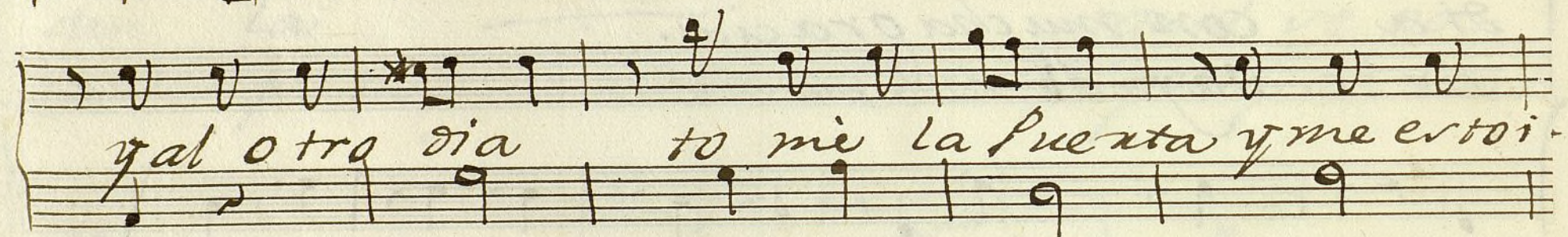
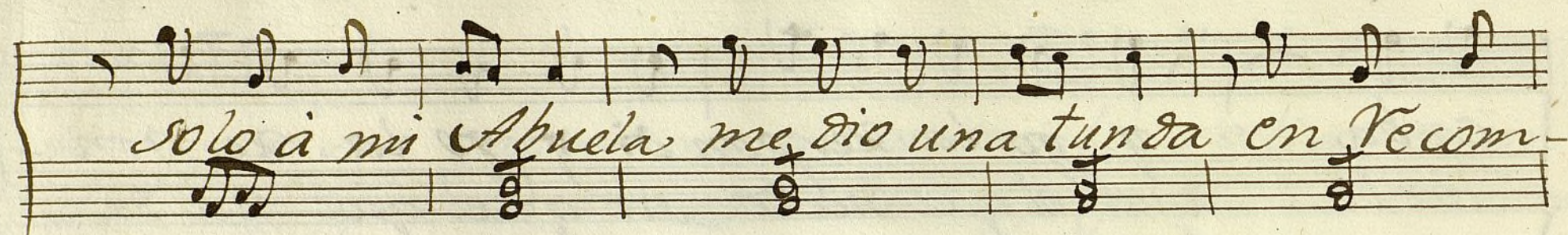

Yo me atien dan con q.º

Ke mato a querta y de a

a querta y de a.

Madrid del Alma mia a bu

mil de vengo Madrid bu mil de

A
vengo hu mil de
vengo a buscar vuestro auxilio para el haciendo
para soi pobre ci ta
soi i no cen te soi hu mil dita - soi obe-
diente y soi en to do tan con ve ciente

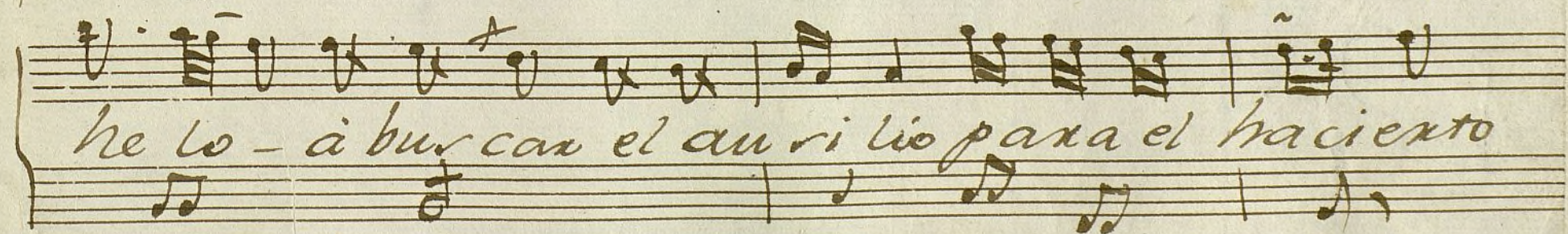
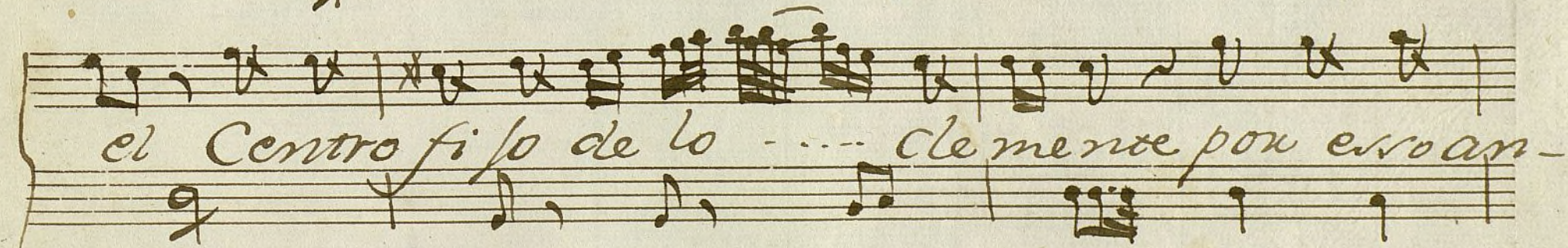
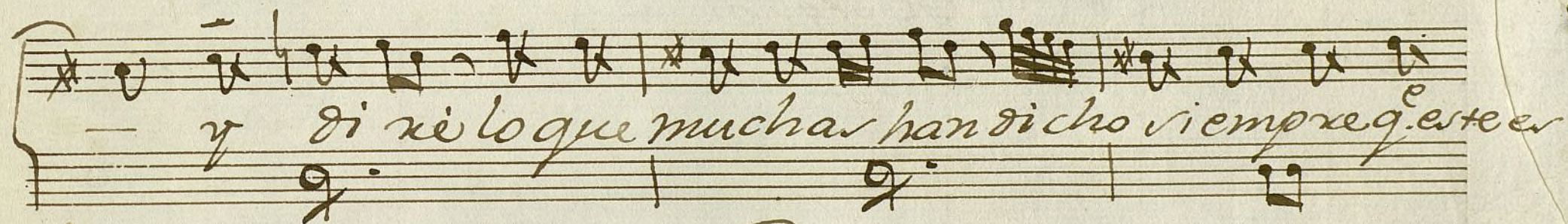
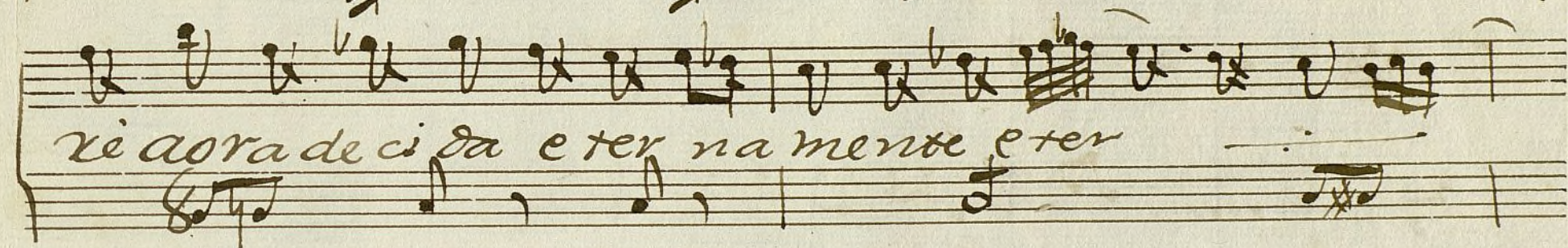

à bu cax el au si lio pa xael ha ci er ro pa

Al segno.

Violin: V.º Fon.^a Solo:

Mus 75-1

And.^{te}

Alleg.º

Desp.º

Alleg^{ro}

And^{ante} vivo

Ayuntamiento de Madrid

Sep.⁵

And.^{te} Mod.^{to}

Violin 1.^o Ton. a solo.

Ms 75-7

AND. ^{no}

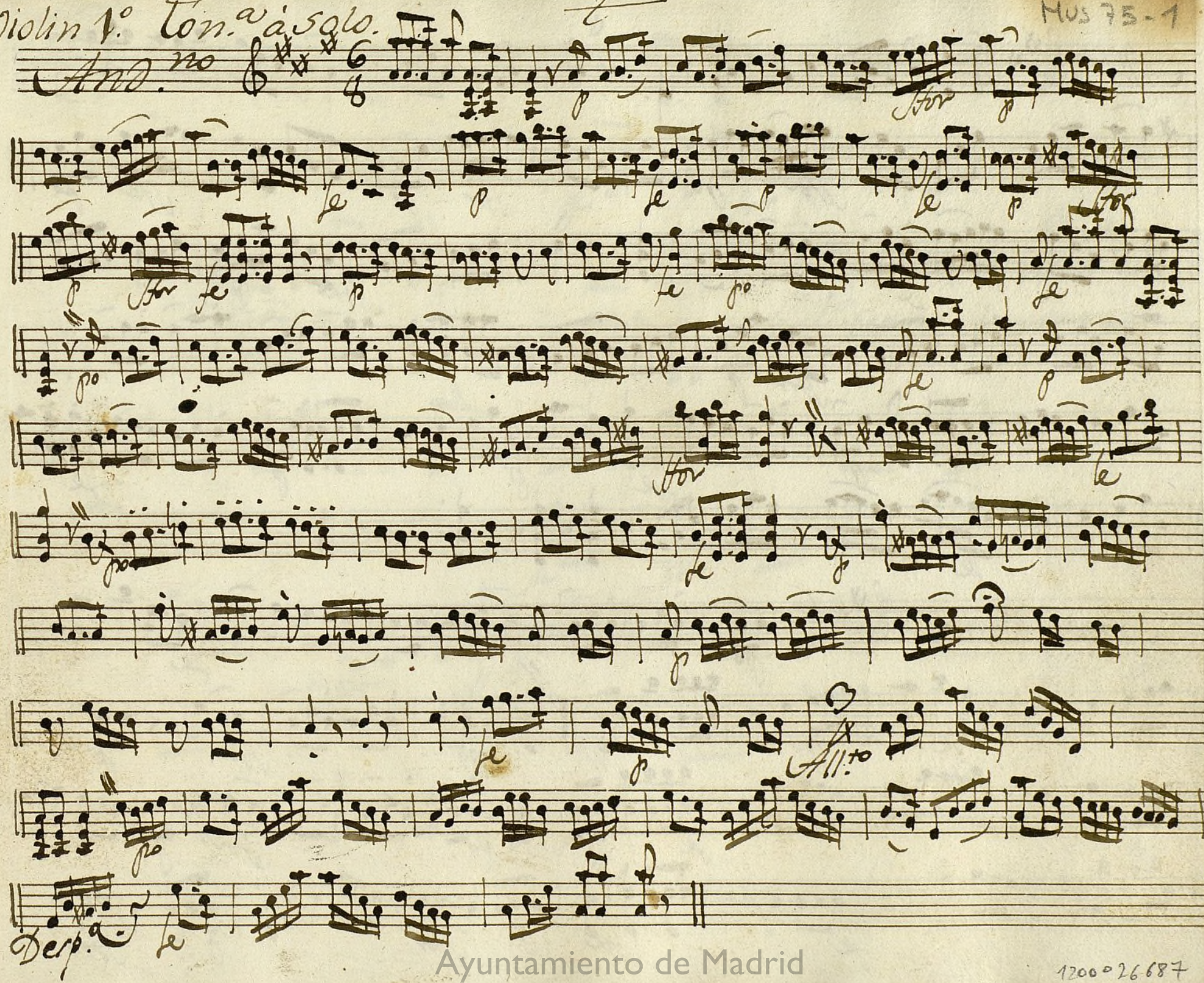

All.^{ro} 

And.^{te} no vivo. 

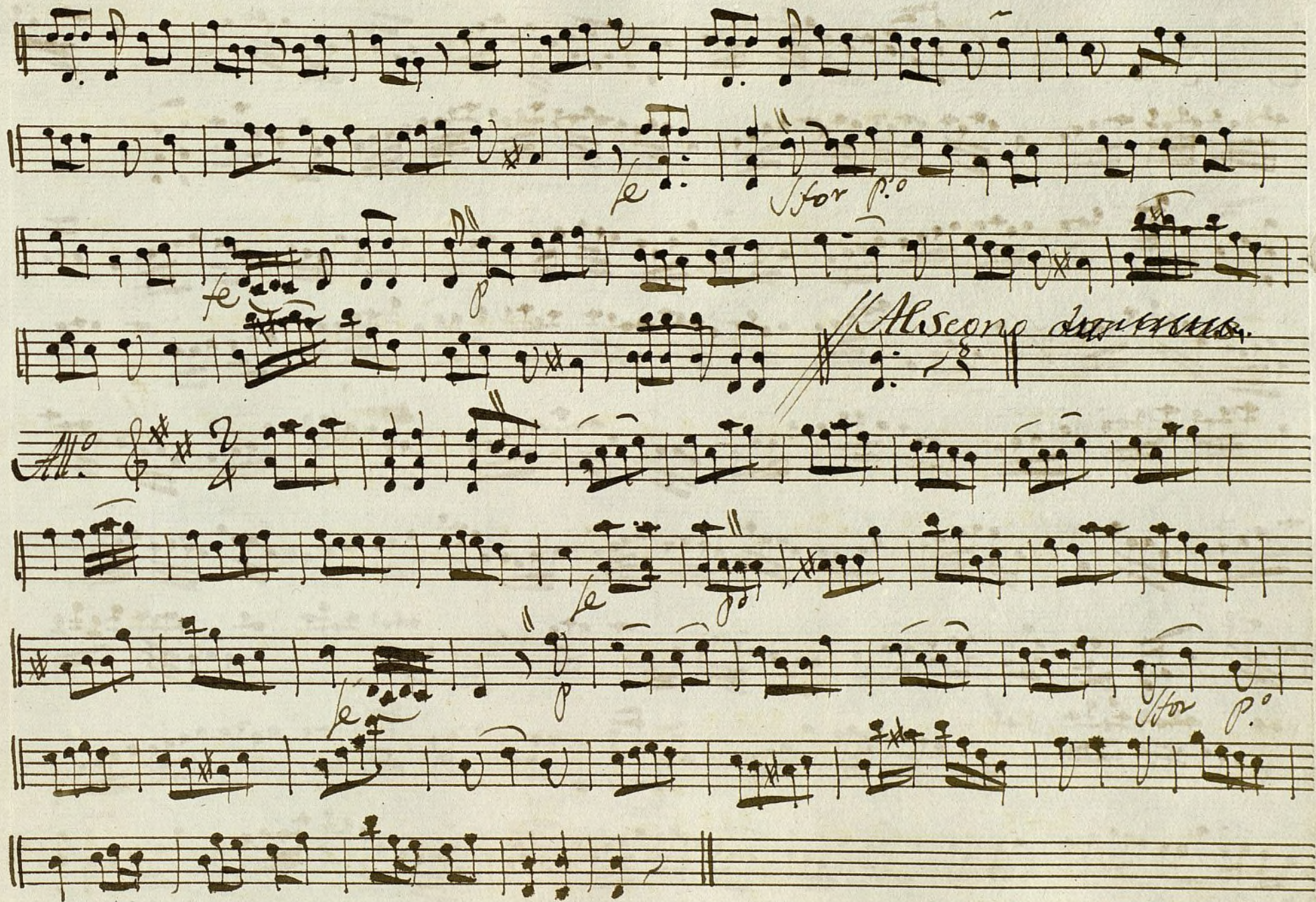

U. P. Sep.

Seq. to 3
And. mod. to 4

p
f
p0
f
p0
f
p
f
p
f
Allegro
Allegro.

Violin 2.^o Ton.^a à solo.

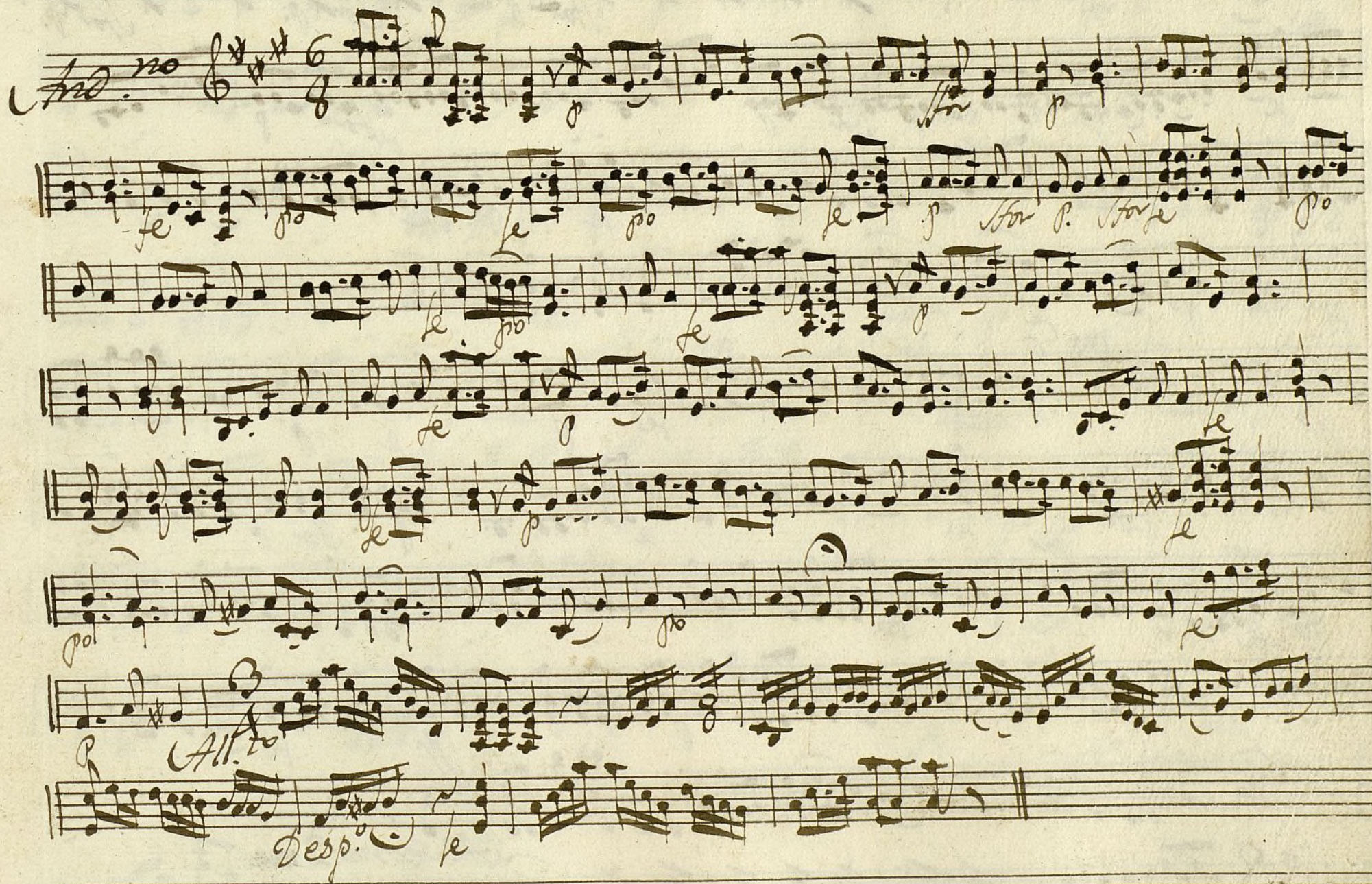
And.^{te} no 

Al.^{ro}

Desp.^o

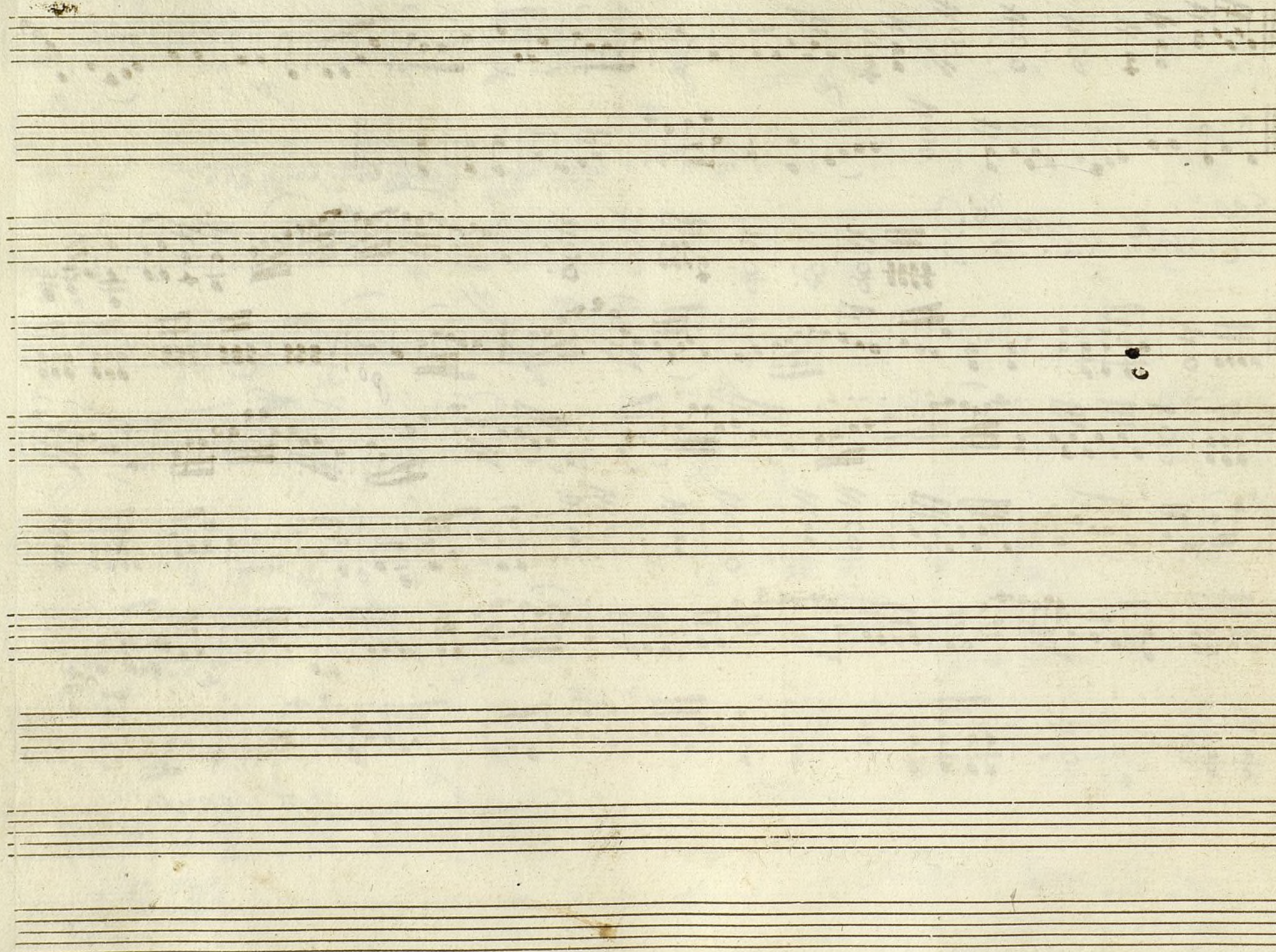

Ayuntamiento de Madrid

Trompa. 1.^a Ton. a Solo: 5.^{ta} Santo

And no *In D. 8*

fe p.

Allegro

S. P.

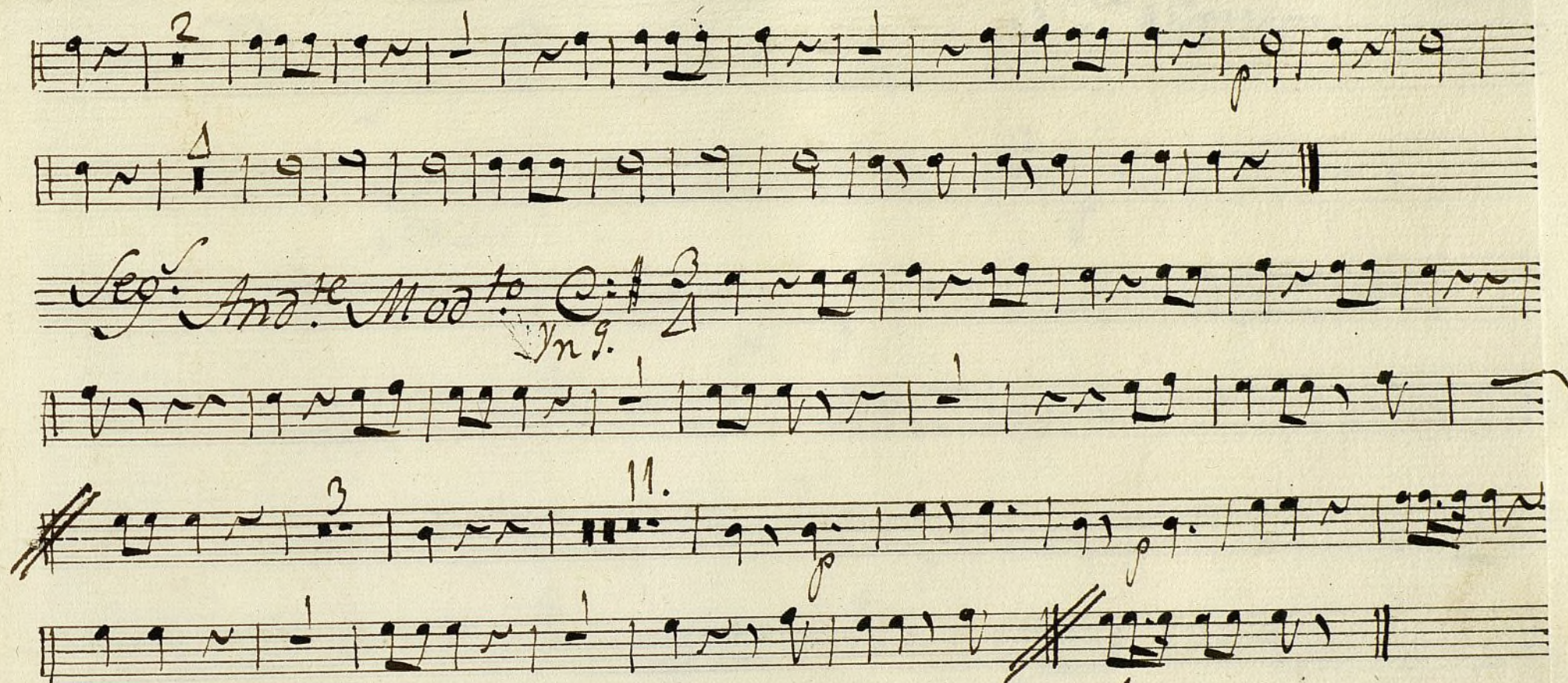

Al Segno.

Ayuntamiento de Madrid

Trompa 2^a Ton^a a solo: *5^{ra} Santos.*

And^{no} *In D.*

Allegro $\text{C} \# \# \frac{6}{8}$

f. p. pmo f. p. pmo f. p. pmo

Poco f. p.

f. p.

Andante $\text{C} \# \# \frac{6}{8}$

f. p. f. p.

Ayuntamiento de Madrid *Allegro.*

Alleg.^o *C:* *2*

Seg.^o And.^{te} Mod.^{to} *C:* *In 2.*

Allegro:

Ayuntamiento de Madrid

+

S^{ra} Santos.

Mus 75-1

Baxo. Ton^a a Solo: /

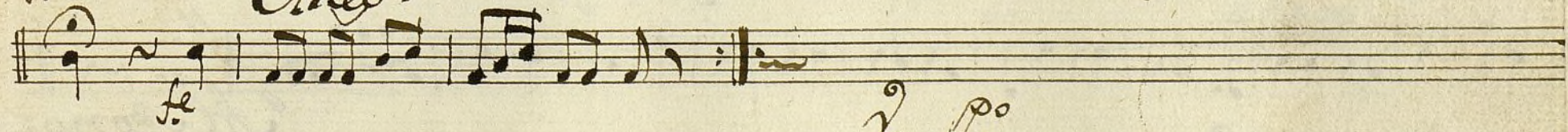
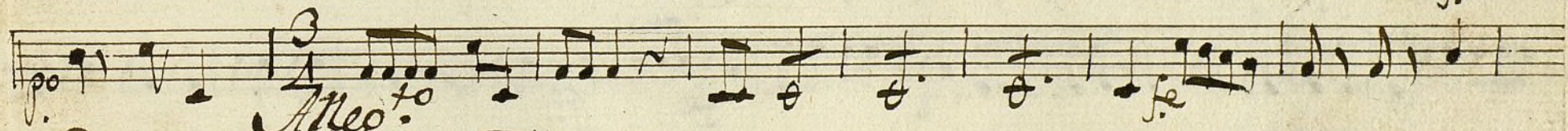
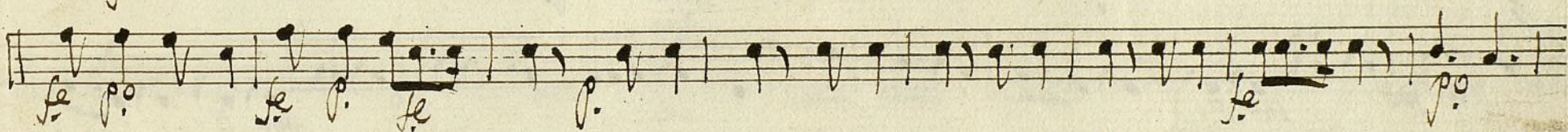
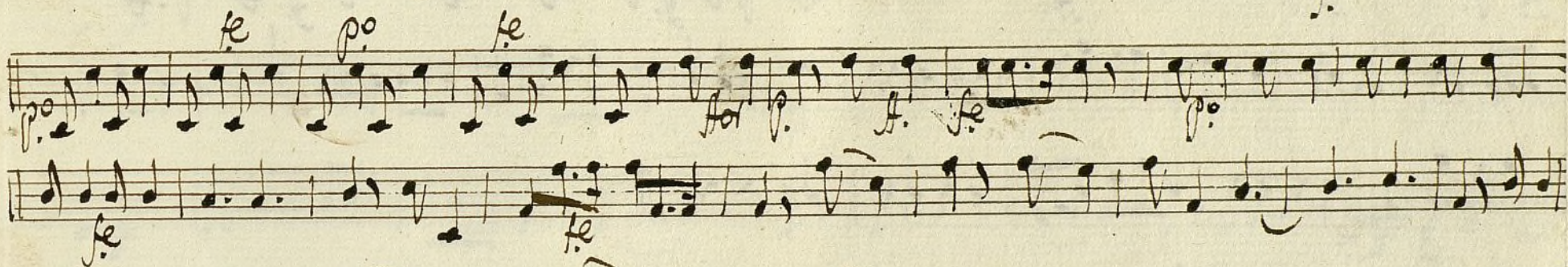
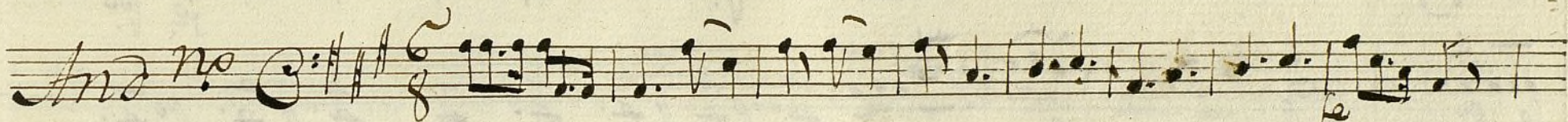

7. p.o.

Sep. And.^{te} Mod.^{to}

fe

le

Allegro:

Ayuntamiento de Madrid