

Leg.º 39. n.º 8.

Leg.º 2.º

Leg.º 1.º n.º 1.º

Leg.º 3.º

NUS 96-10

96-10

Leg.º 1.º n.º 1.º
Leg.º 1.º n.º 1.º

Zon^a à Duo.

Valleverde

La Pescadora y Cazador.

12

Laserna.

Alto *Modto*

ella

De lan do de la cor te la Confu sion y es truen do la
(ella) por mar g' an ria co co pro por ba lla y por ce ras por

Punto

Ar co

a este apacible sitio q.
q. tanta Caza Citan nin

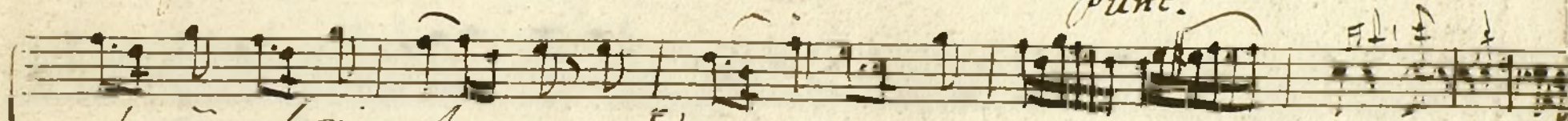

baña el rio benço q.

gama p... nin

Punt.^{do}

traigo buen

meallo can

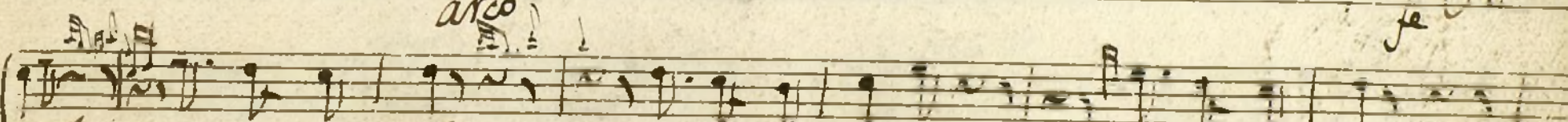

cebo Caña y sedal

y divertirme

quiero en pescar

sado y la m...

me Causa enfado

Feo y j...

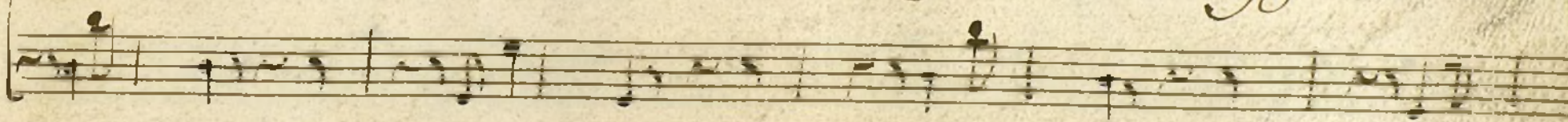

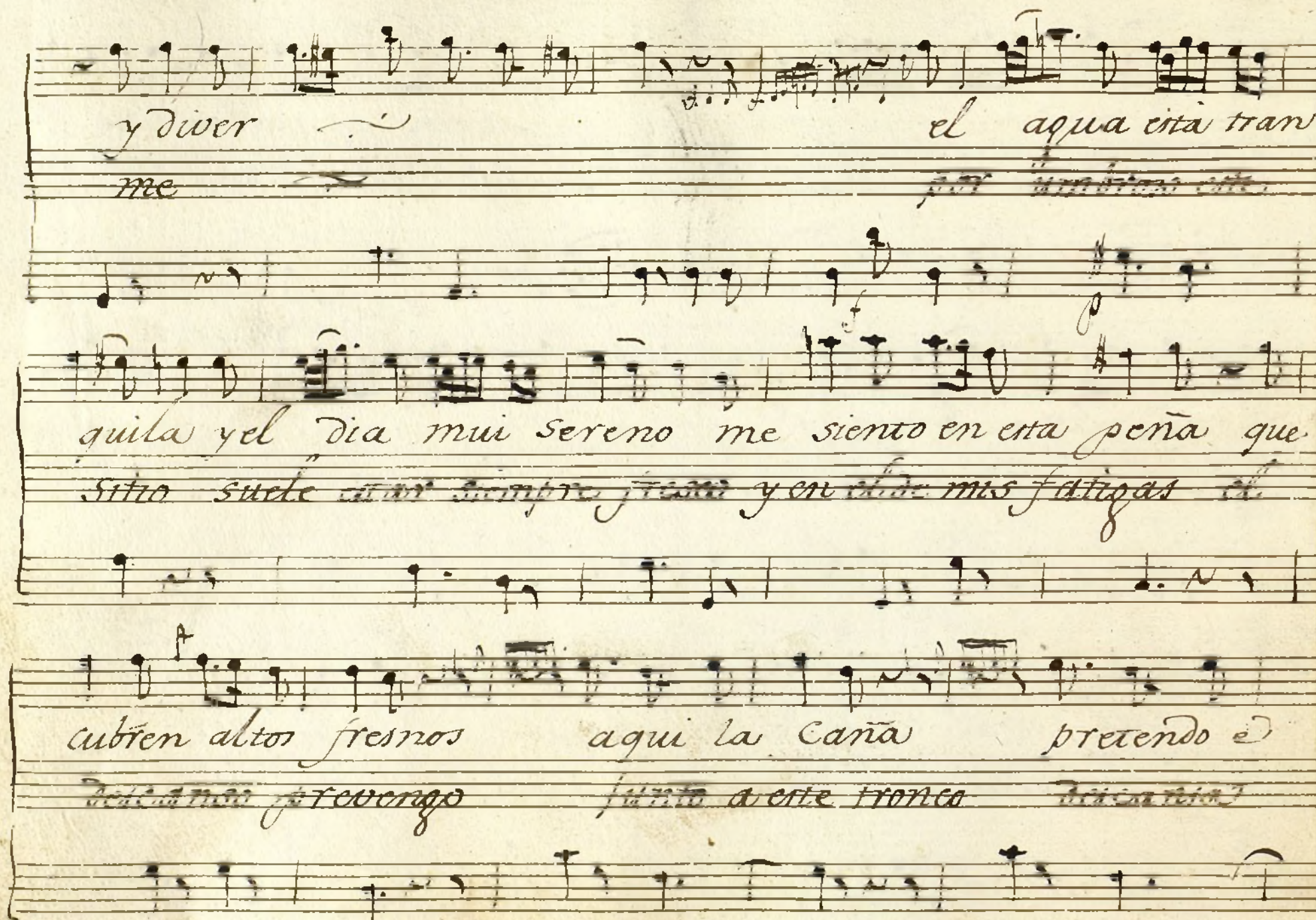

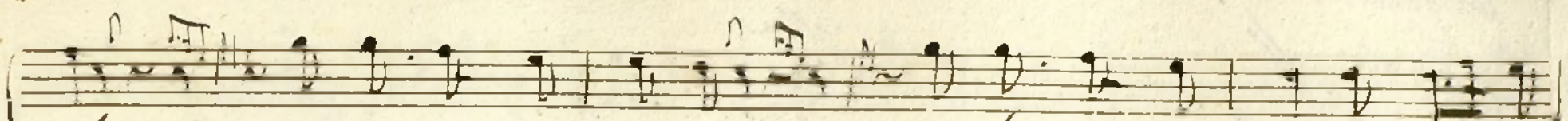

y dixer ~~me~~ el agua está tran
 por ~~un árbol en~~
 quila y el día mui sereno me siento en esta peña que
 sitio ~~suele estar siempre fresco y en él me fatigas el~~
 cubren altos fresnos aquí la Caña pretendo e
~~delecanos por avergo~~ ~~junto a este tronco~~ ~~delecanos~~

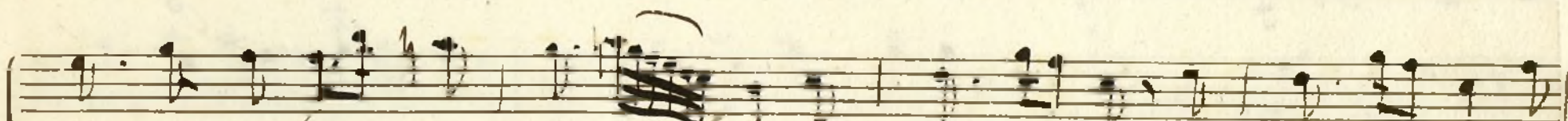

char a ver si puedo algo pescar a ver si
re y luego a casa me volveré y luego a

puedo algo pescar algo pescar algo pescar ~
Casa me volveré no volveré me volveré me

Allegro

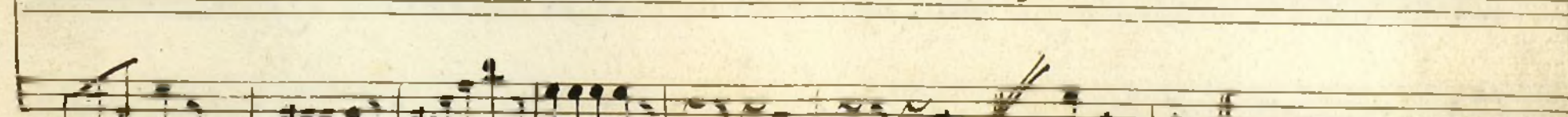

de p p p p

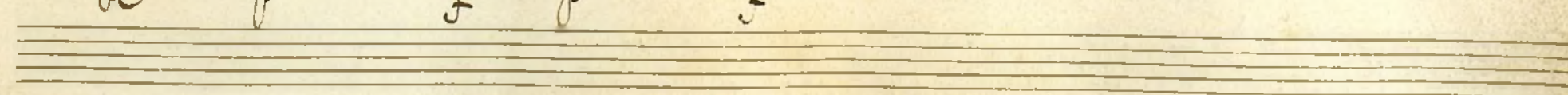

~~Por Feladine~~

ella

Fue bonito

el. Un servullo

pececito

pañarillo

e llegado aora a sacar aora a sa

en un árbol veo saltar veo car.

car

como salta

se menea y co.

car

yo le apunto sin recelo y con el.

pino

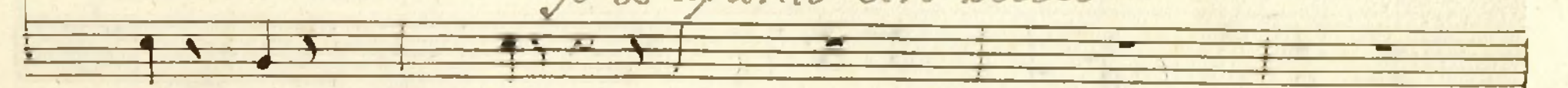
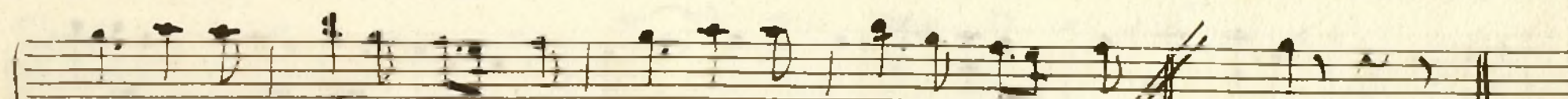

lea sin parar como salta se menea y colea sin pa.
~~suelo le eche echar y en el suelo le eche echar y en el suelo le eche.~~
 yo le apunto sin recelo

rar y colea sin parar y ~~~~~ *Al. Segno Un tiro*
 char y en el suelo le eche echar y ~~~~~

Pon Befabemi dos sustentos

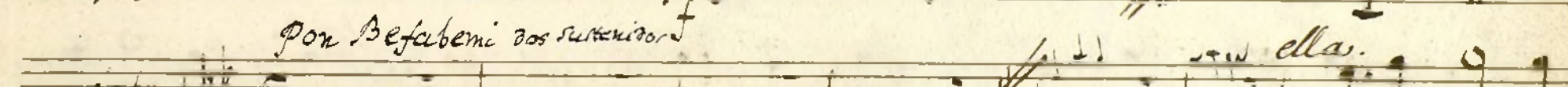

ella.

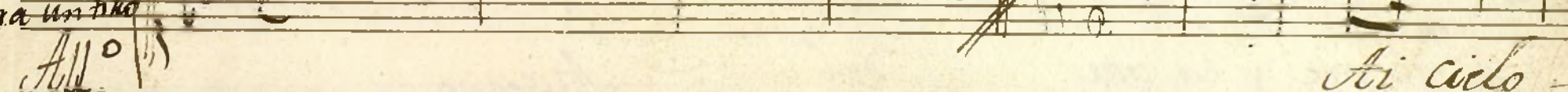

Al. 0

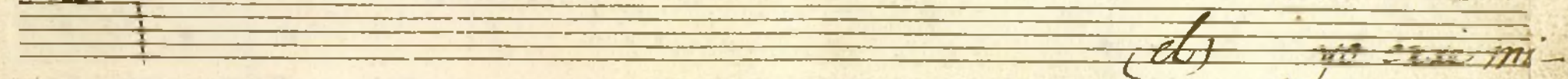

Ai cielo
(ch) yo can mi-

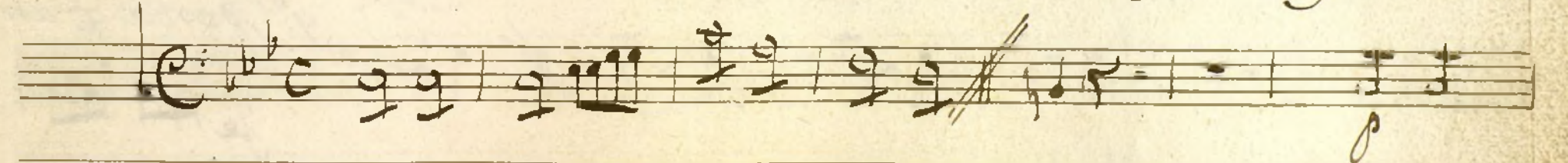

Justo q.^e extraño susto en tanta pena se me erra.
tira pero que miro esta se hora que veo a.
gena el movi miento del pie y la voz el movi miento
ora sin duda alguna q.^e se aru to sin duda alguna
del pie y la voz del Al. segno.
que se aru to q.^e pena q.^e arr.
je

que pena q.^e angustia q.^e ansia que
 quistia q.^e ansia q.^e orror q.^e pena q.^e angustia q.^e ansia
 ansia q.^e orror
 q.^e orror q.^e orror q.^e pena q.^e angustia q.^e ansia q.^e orror q.^e an sia q.^e orror
 rror q.^e q.^e ansia que orror q.^e

el os asustasteis!
~~ella y mecho~~
~~el la naran aqui~~
~~ella pescar~~
Parola.
el -- pues para es dama exmora
os venis dela Ciudad!
ella -- aqui es la pesca segura
el -- que me da petardos hay
ella -- no me falta abilidad
el -- me diceis como se pesca
en la Corte!
ella -- preguntad

Delasolver
All.
el.
Decidme pues en la
Corte
y toda

No pescáis los comen

Corte
ellos
pescan
ciantes

decidme
para
y toda
no

como los pezes se a.
qual es mas segura
cae en las redes se.
estudiantes y sol.

ella

trapan como
tiempo qual es
noñá cae
dados enu

enseñándoles el
en pescándoles el
no por que de pezes q
no q^e son como be

cebo
ambres
suelon
sugos.

pero escondiendo la caña
siempre tragan el anzuelo
pescar alas pescadoras
y tienen el ojo claro

pero escondiendo la
siempre
pescar
y tienen

Ca — — — — — ña.

Al. seano
tra mar

ellos
el. 9.^o gusto
que xira 9.^o agradable xato vamos q.^o La
tarde ya ba decli nando ya ba decli nan—
do.

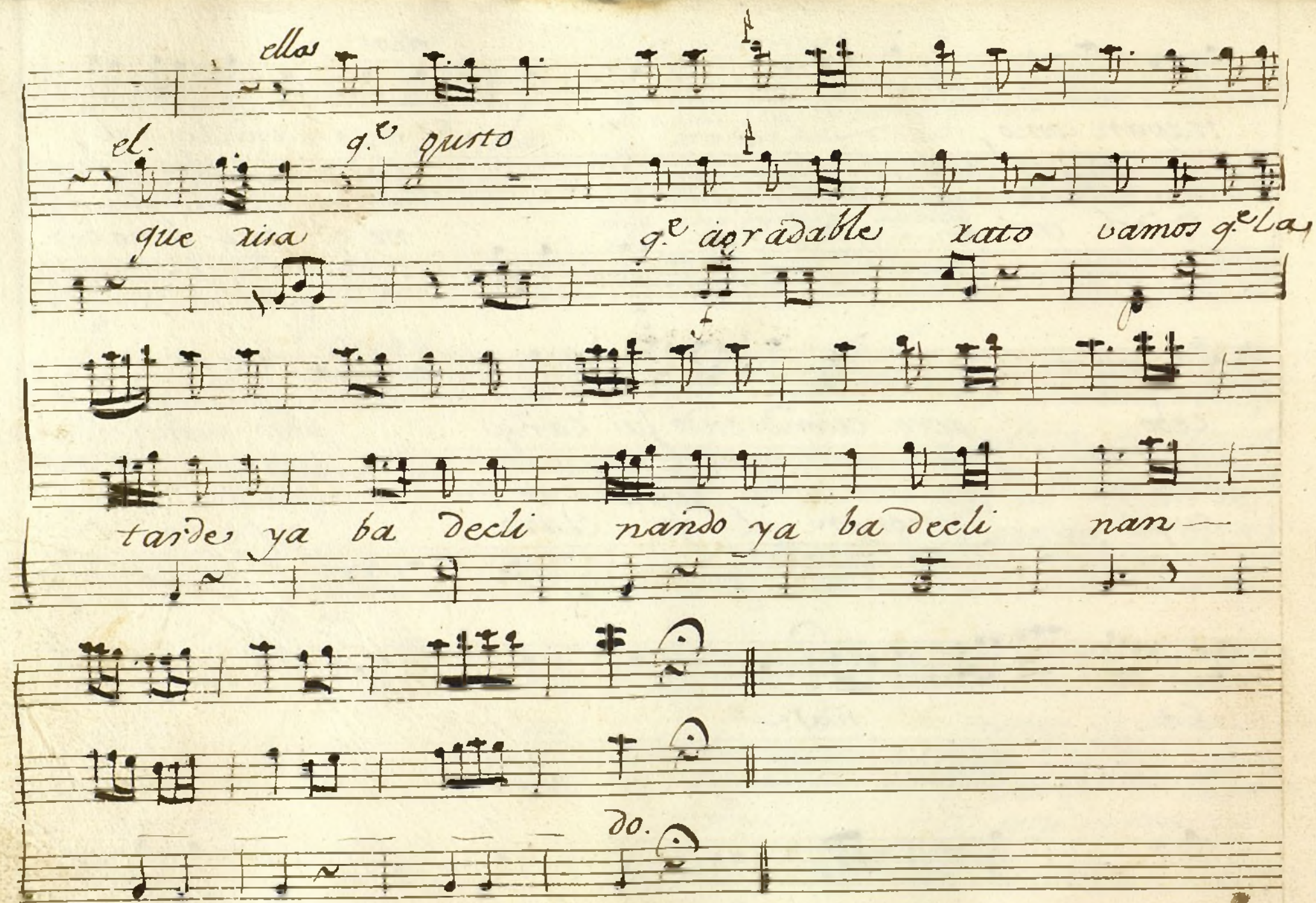

Del alma *el.*

All.^o Mod.^{to}

Y si quereis Señor

ella. ~~Parados en el alma~~

q.^e os acompaña

buen tra fine

q.^e ~

buen tra

y hasta la corte os sirba

y la admita por baraj

luego man.

de ella la

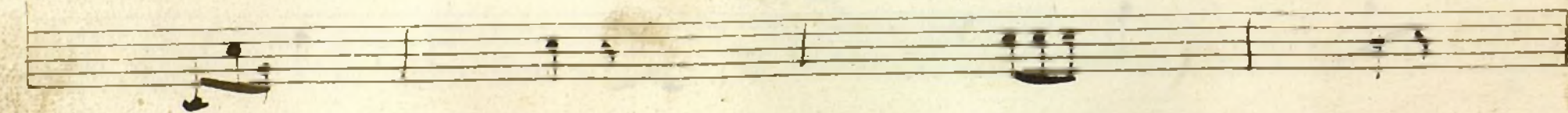
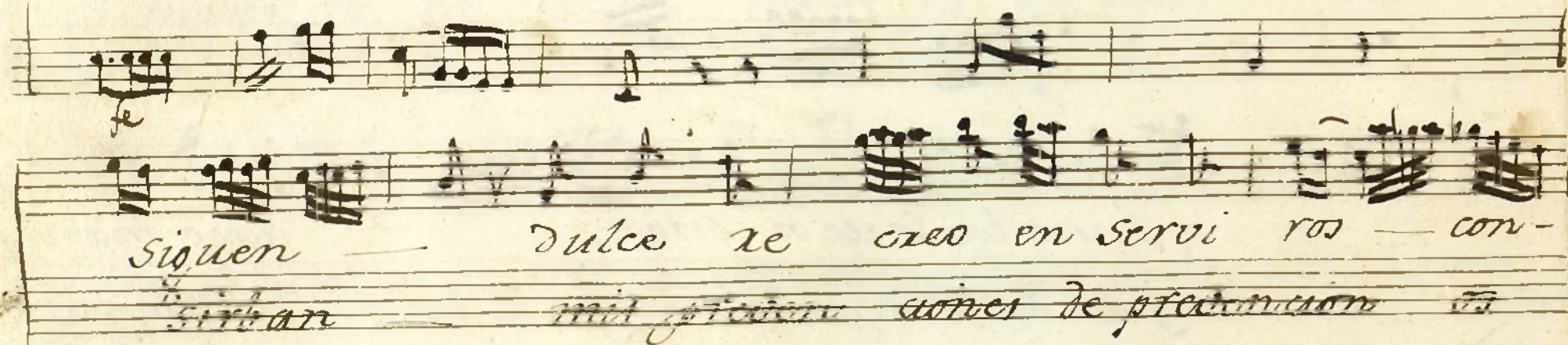
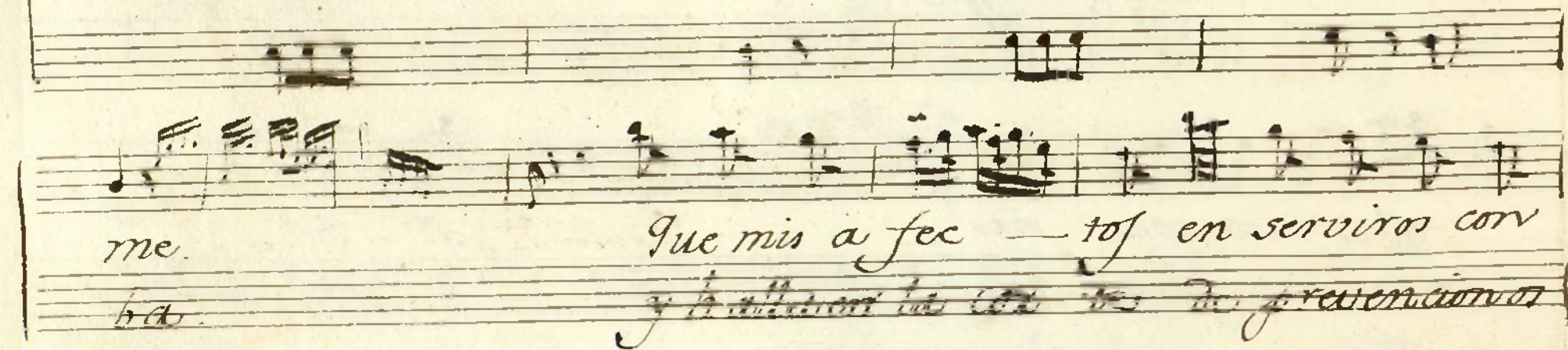
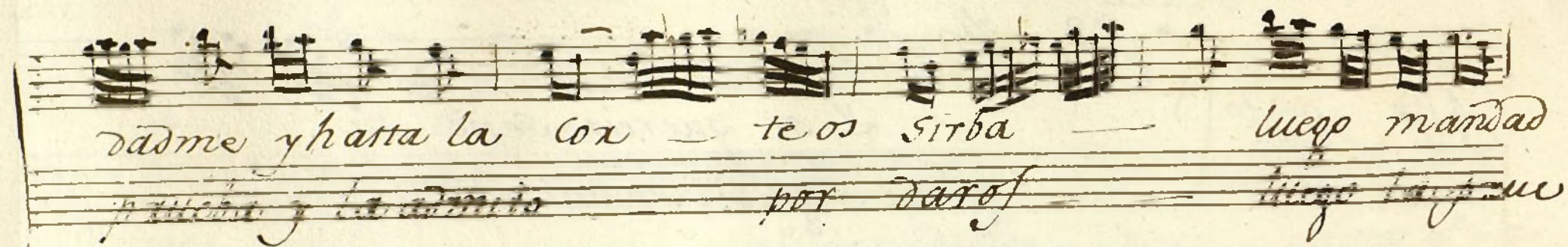

siguen — dulce recreo. *Al. segno*
 siguen — mis prevenciones —

loz. — du ya lai de —
 pues juntos va mos y con ~~un. fi. na.~~ *Al. segno* ~~vi. lla to~~

a — acave el caso y con claya se — *Al. segno* ~~qui. de. das~~

a — acave el caso —

No.

Allegretto.

All^o

ellas.

Que in — — — fe.

luz es el pecho — que — — — turte el alma

Que — — — in fe luz es el pecho

final

All.^o

Joaq.^o

lebre mos v. nidos nuer trafe li ci dad... ce lebre mos v.

nidos nuer trafe li ci dad nuer trafe li ci dad nuer

tra fe li ci dad y pues ya este ca

pricho se llega ter minar ce lebre mos v. nidos nuer

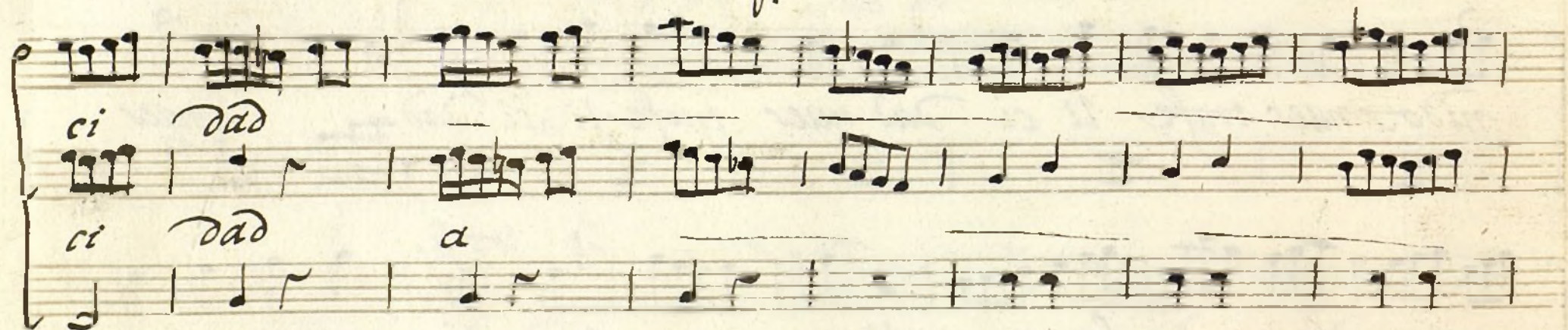
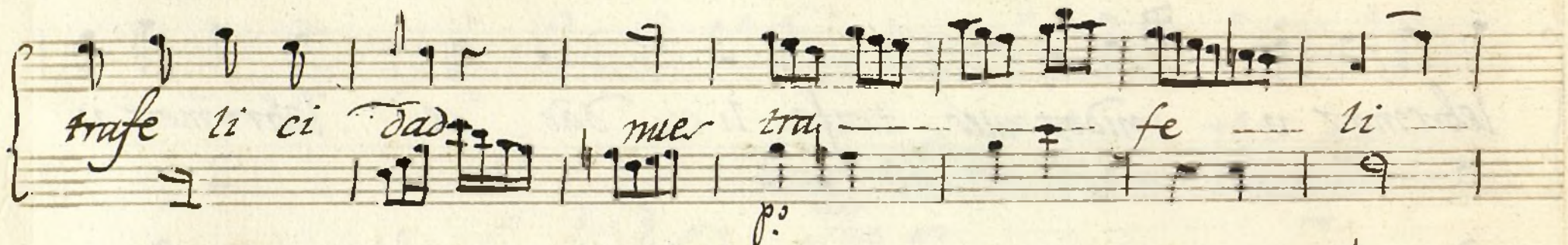
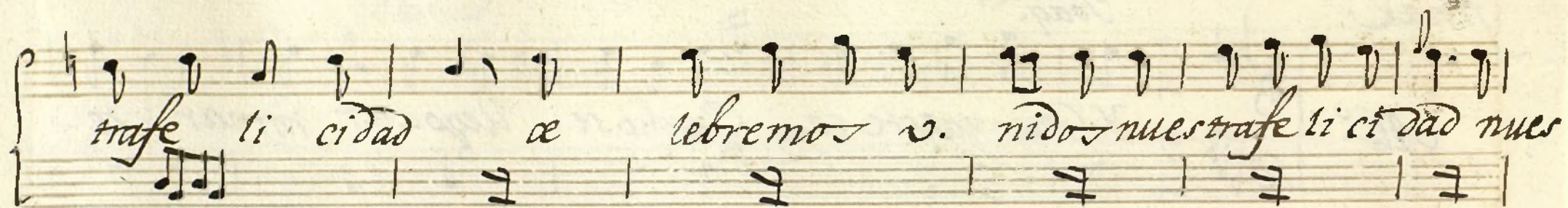

rin. f.

Ayuntamiento de Madrid

es

9 f. 9

nue tra fe li ci dad nue tra fe li ci

nue tra fe li ci dad nue tra fe li ci

rinf. f.

dad nue tra fe li ci dad fe li ci dad fe li ci

dad nue tra fe li ci dad fe li ci dad fe li ci

dad.

dad.

Ayuntamiento de Madrid

Handwritten musical score on aged paper. The score consists of two systems, each with a vocal line and a piano accompaniment line. The lyrics are written in cursive below the vocal line. The first system contains the lyrics "q^e infeliz es el pe - cho" and "que infeliz es el pe". The second system contains the lyrics "cho q^e infeliz es el pecho - q^e triste el alma - que", "triste el al - ma", and "q^e triste el al - ma". The piano accompaniment features dense chordal textures in the right hand and a more melodic line in the left hand. The paper shows signs of age, including discoloration and some staining.

q^e infeliz es el pe - cho
que infeliz es el pe

cho q^e infeliz es el pecho - q^e triste el alma - que
triste el al - ma q^e triste el al - ma

que triste el alma -

que triste el alma g.ª aun ca.

racier sen si ble no le da entrada no

no le la o

con sus negras alas

trible dureza

sube a sus entrañas
dejando el abismo
ajenos gozos extrañas penas nunca en su-
nel amor sien te
seno. abrigo encuentran nel

ni la amistad y vive llena de
ni y vive
Segue dad de Sequedad Ya
Uena de segue dad y vive Uena de Sequedad
su propio Capricho a bando nada ya
Ya su propio Capricho

su propio Capricho
y a su y a su propio Ca
pricho a bandonada como se vive sola - sola se
sola - se halla -
halla so - la se halla -
p

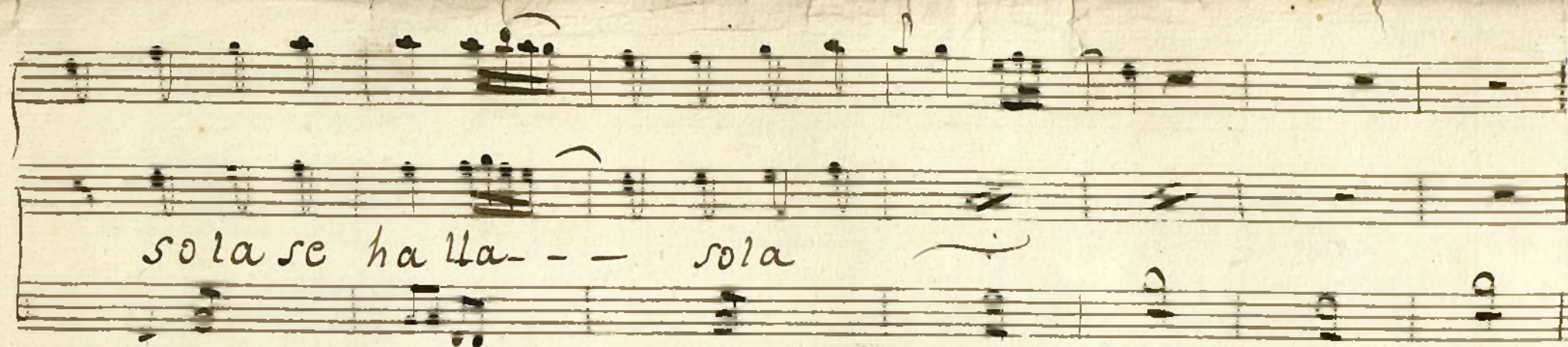

sola se ha lla - - - sola

Ayuntamiento de Madrid

1200055542

Violin 1.º Ten. 1.º Duo La Pelegrina y el Cazador

fe *p* *je* *Punt. 1.º* *arco.* *Punt. 2.º* *arco.* *je* *p* *je* *p* *je* *p* *Segno.*

Coplas

Allegro no
tres mas.

Allegro
Parr.

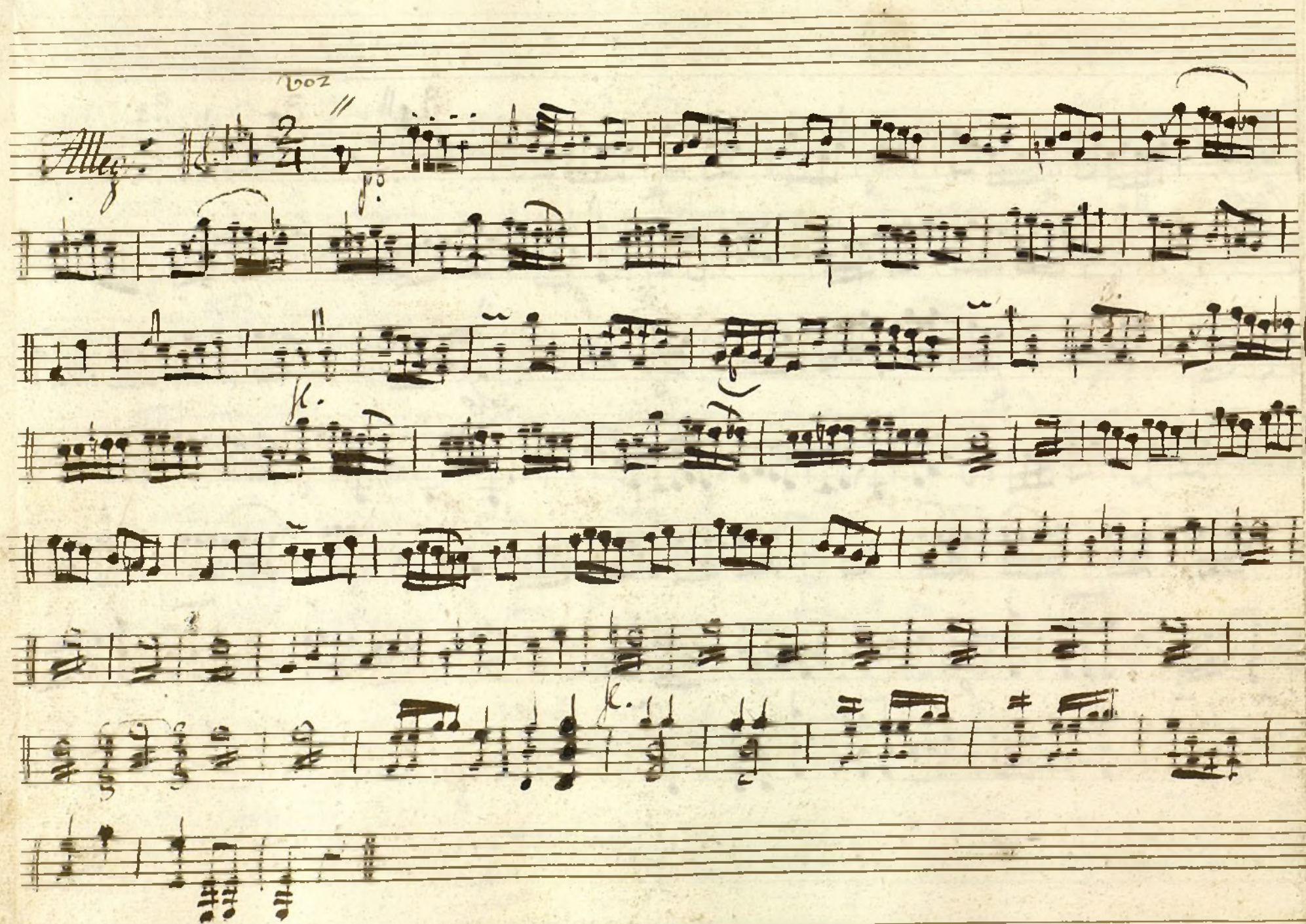

t

Viol. 1^o Son. a sus Pescadora y Cazador.

The notation includes:

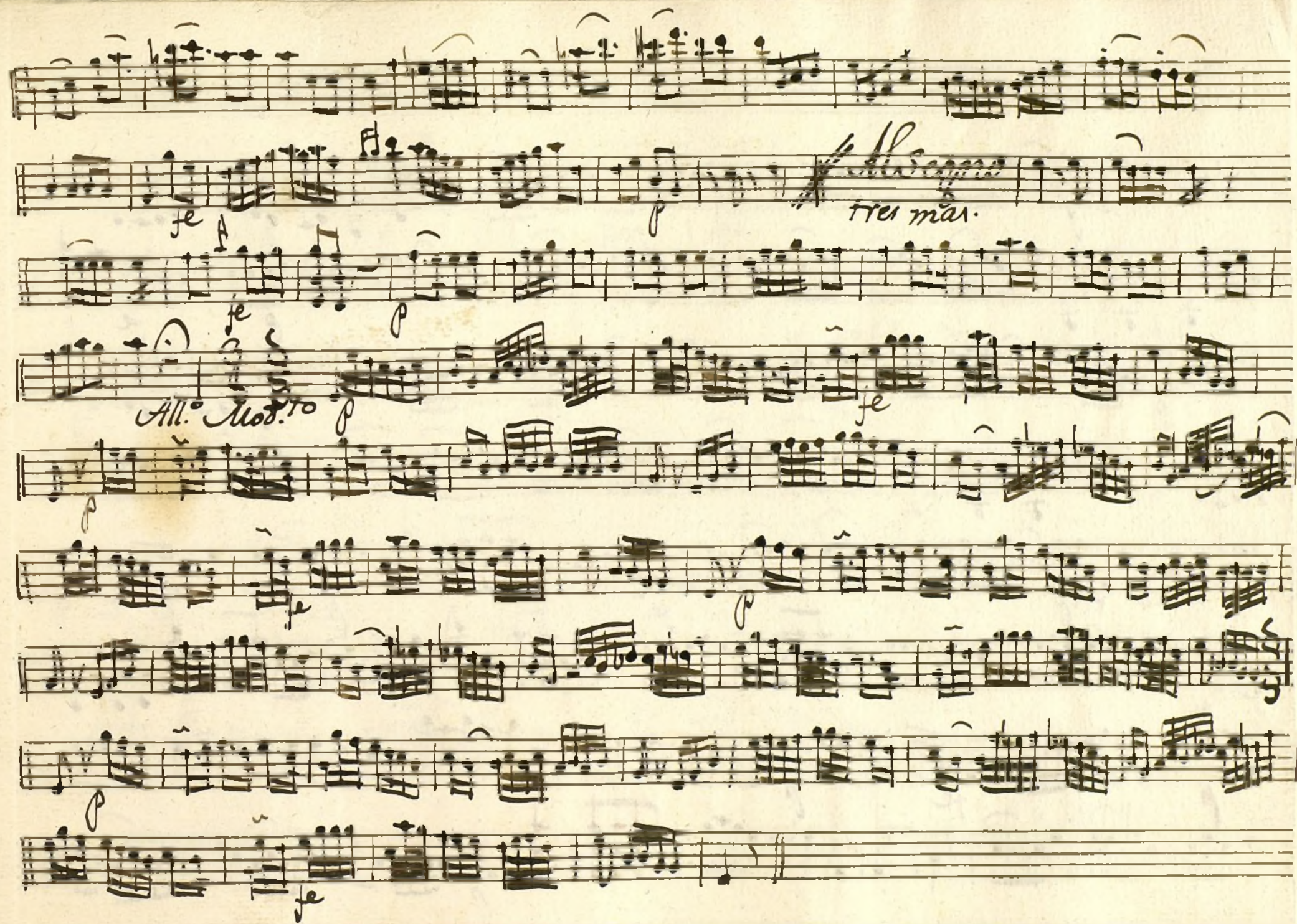

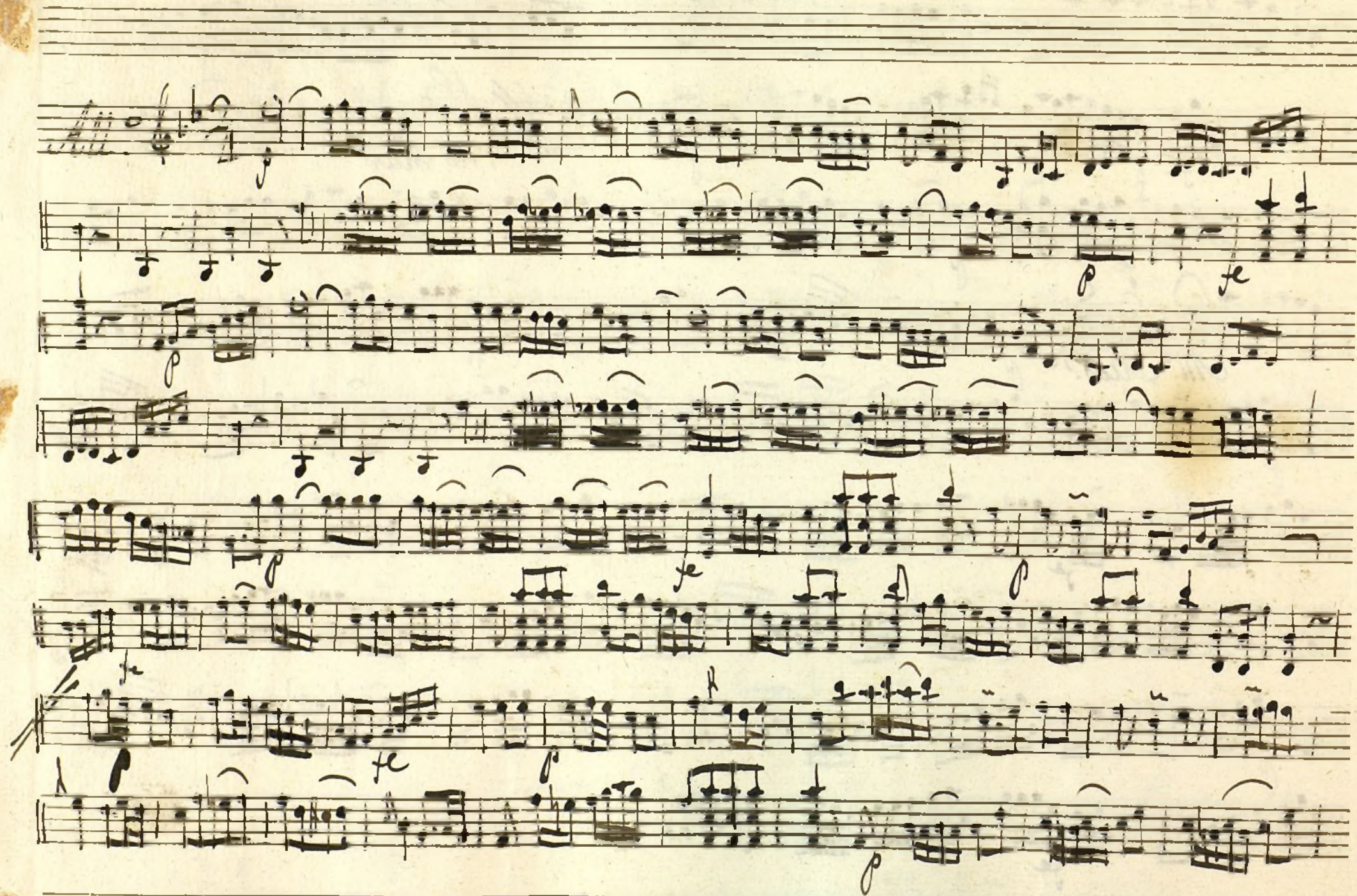

Ayuntamiento de Madrid

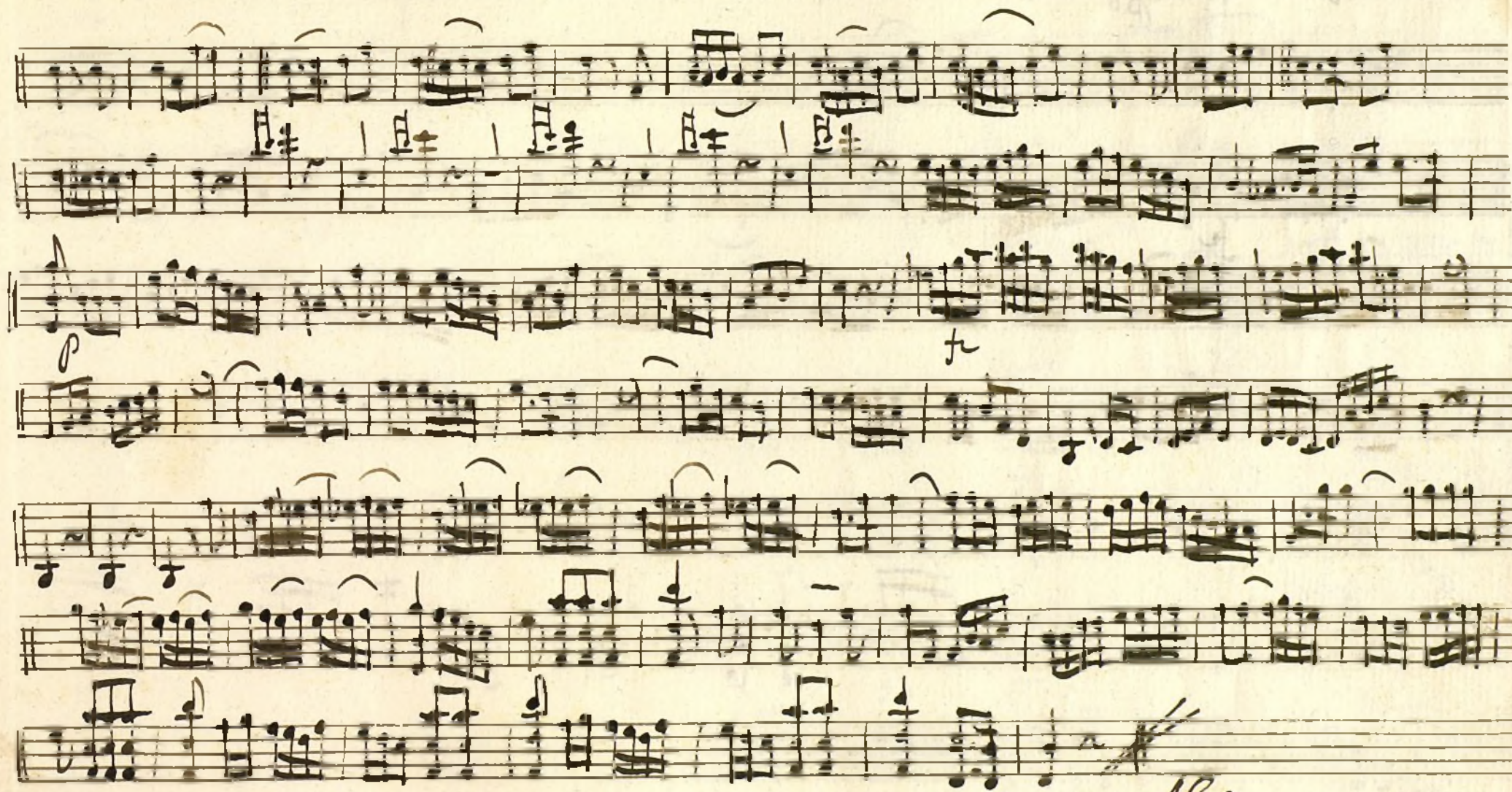

Al Segno.

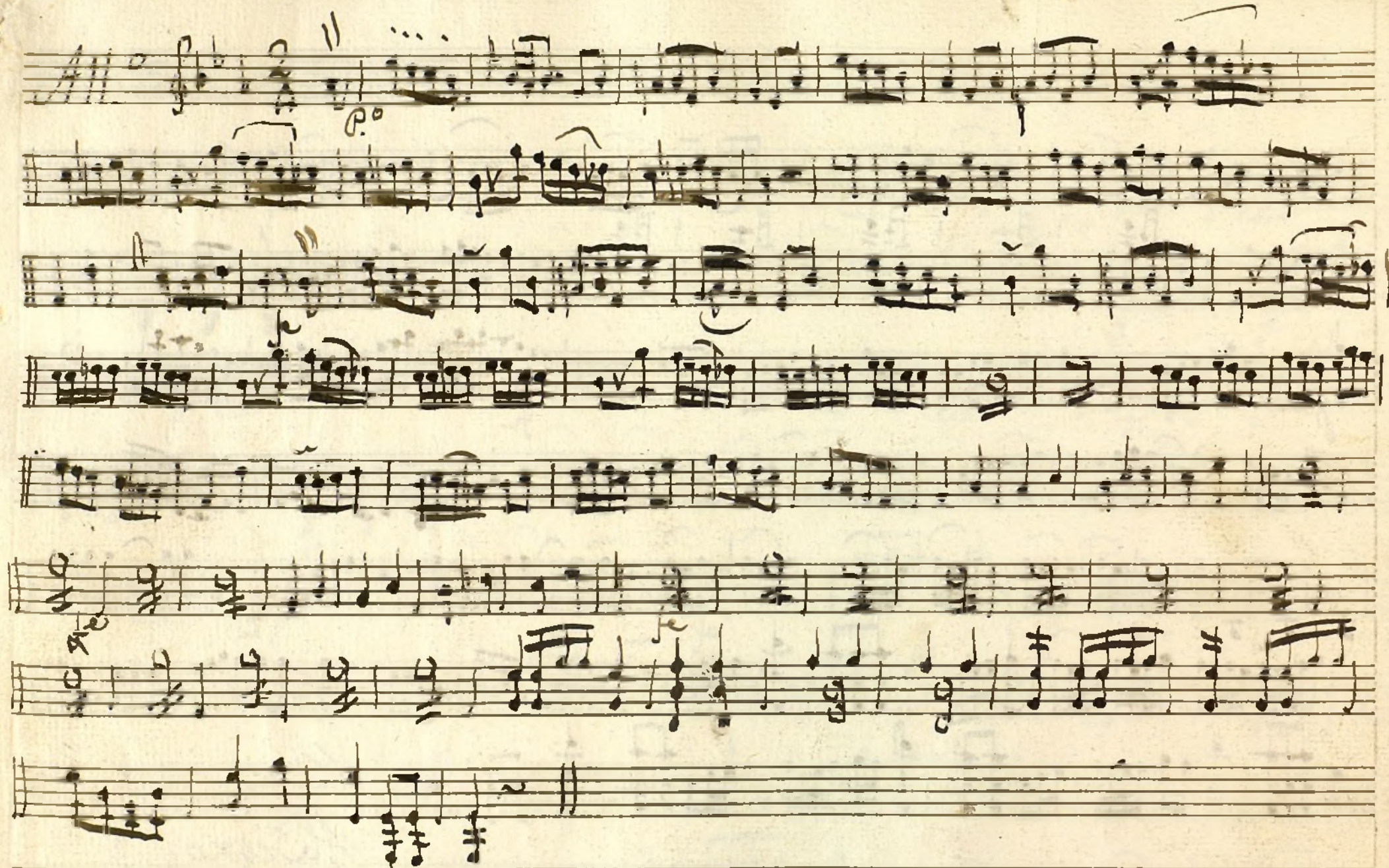

Violin 2^o 2^a a *Don Pechador y Cañador.*

All^{to}

p *f* *ff* *Punt.^{do}* *arco* *Al Fine*

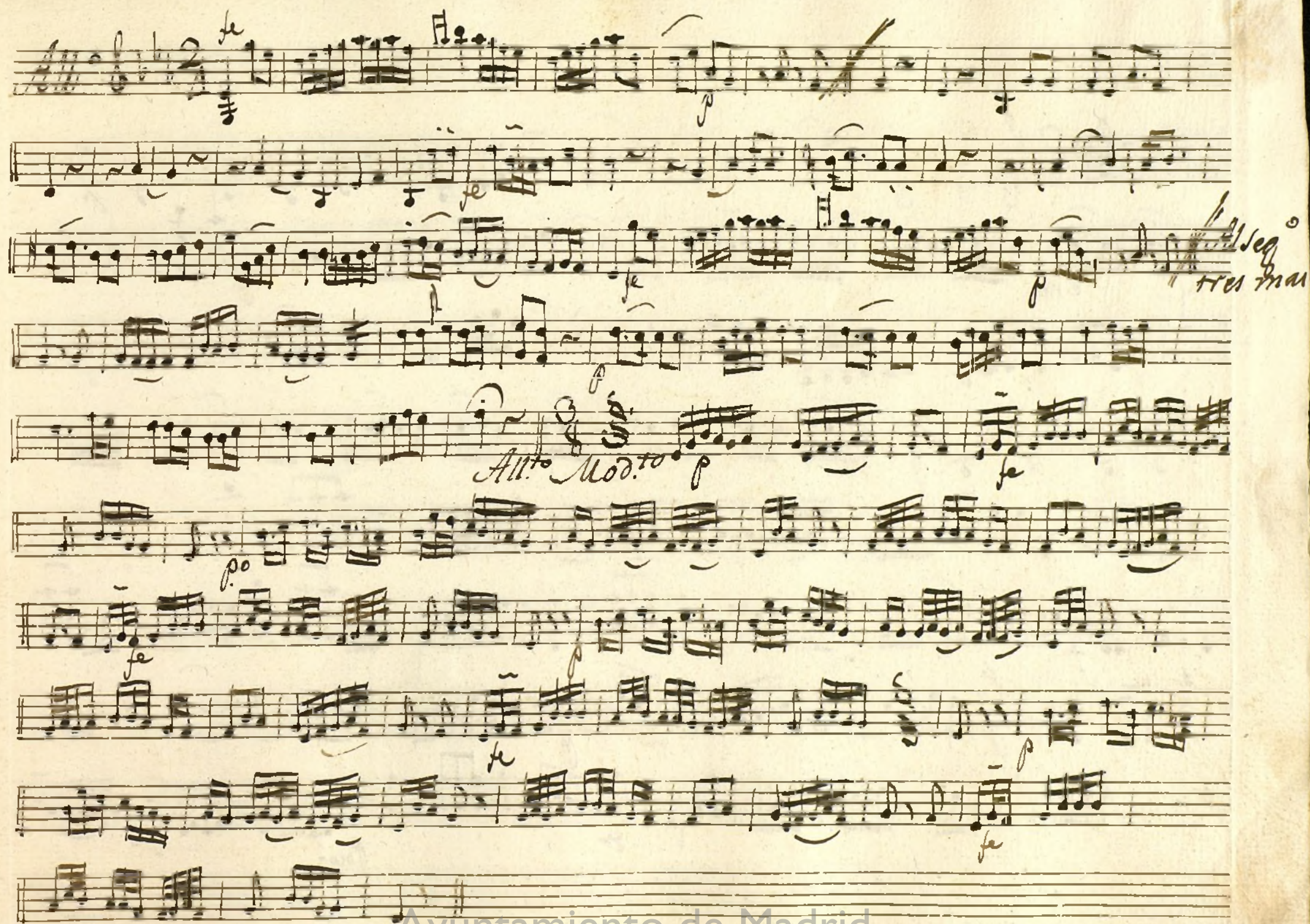

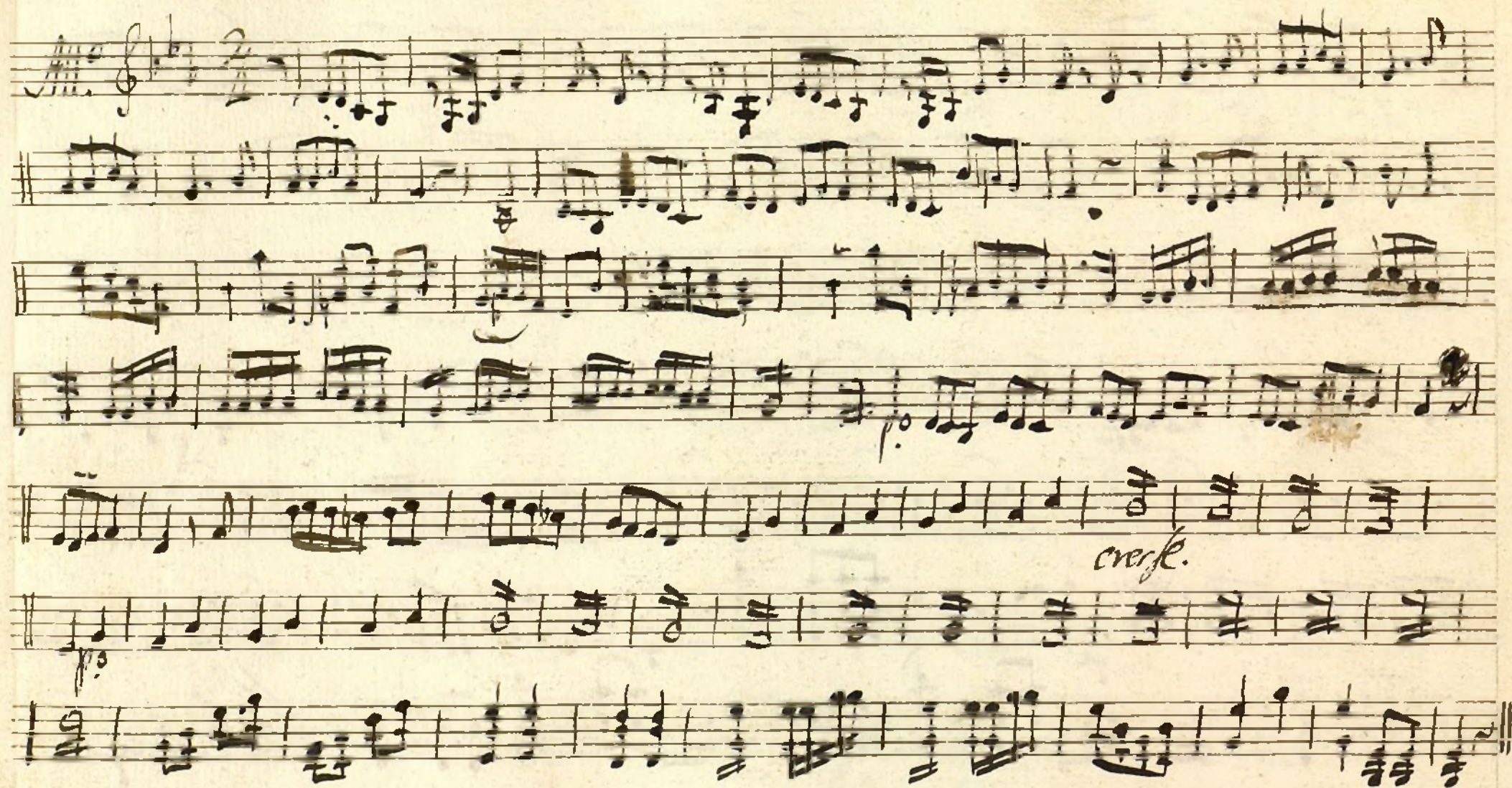

Violin 2^o For. a Duo Pescadora y Canario.

Alto
Mod.

fe *p* *po* *fe* *po* *Punt.º* *Punt.º*

arco. *fe* *p* *fe* *p* *fe* *p*

fe *p* *fe* *p* *fe* *p* *fe* *p*

Allegro

ten

Allegro

And.

Farda.

Copla
And.

Allegro
trece mal.

sf

sf

sf

sf

sf

sf

sf

sf

sf

sf

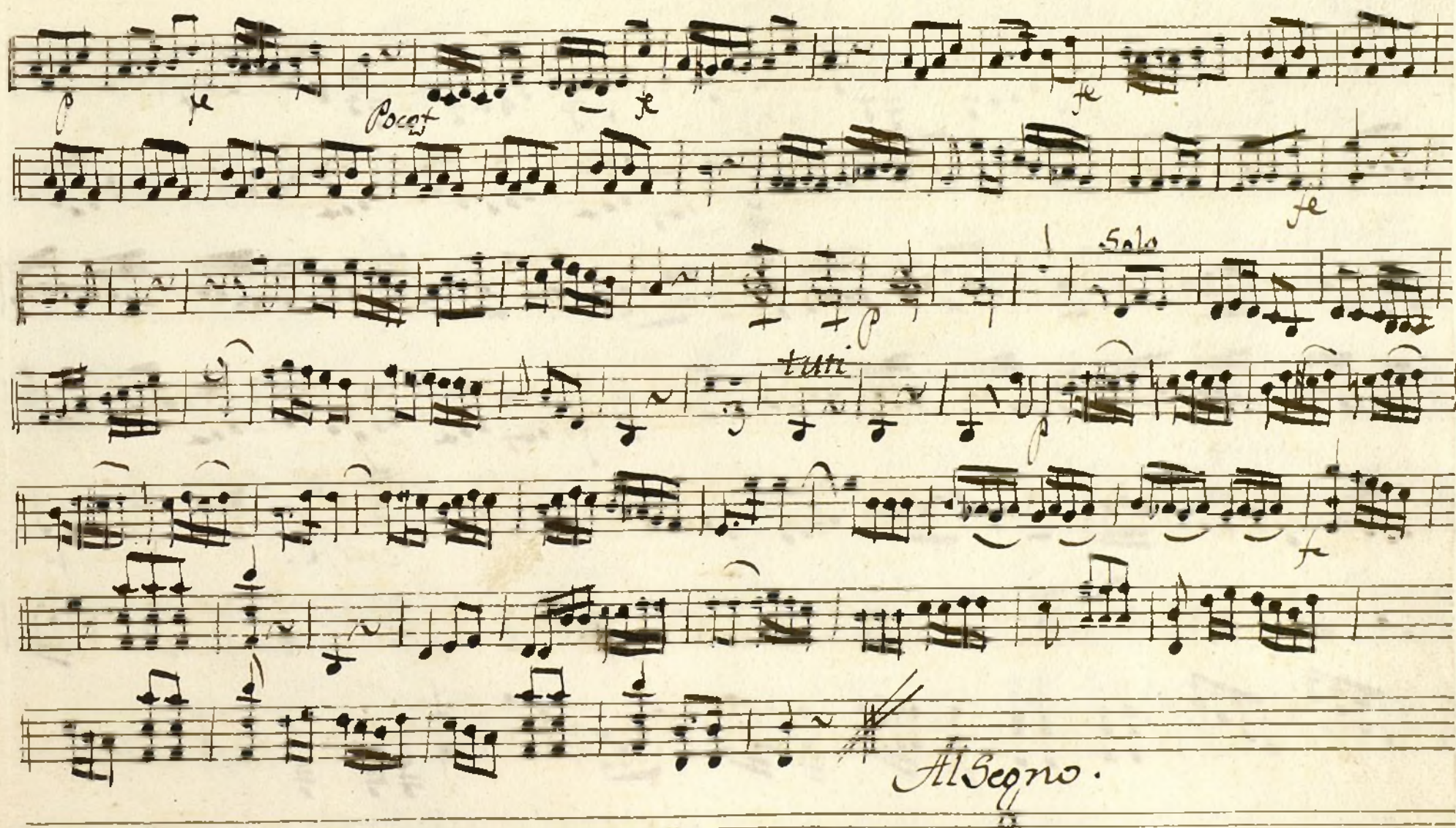

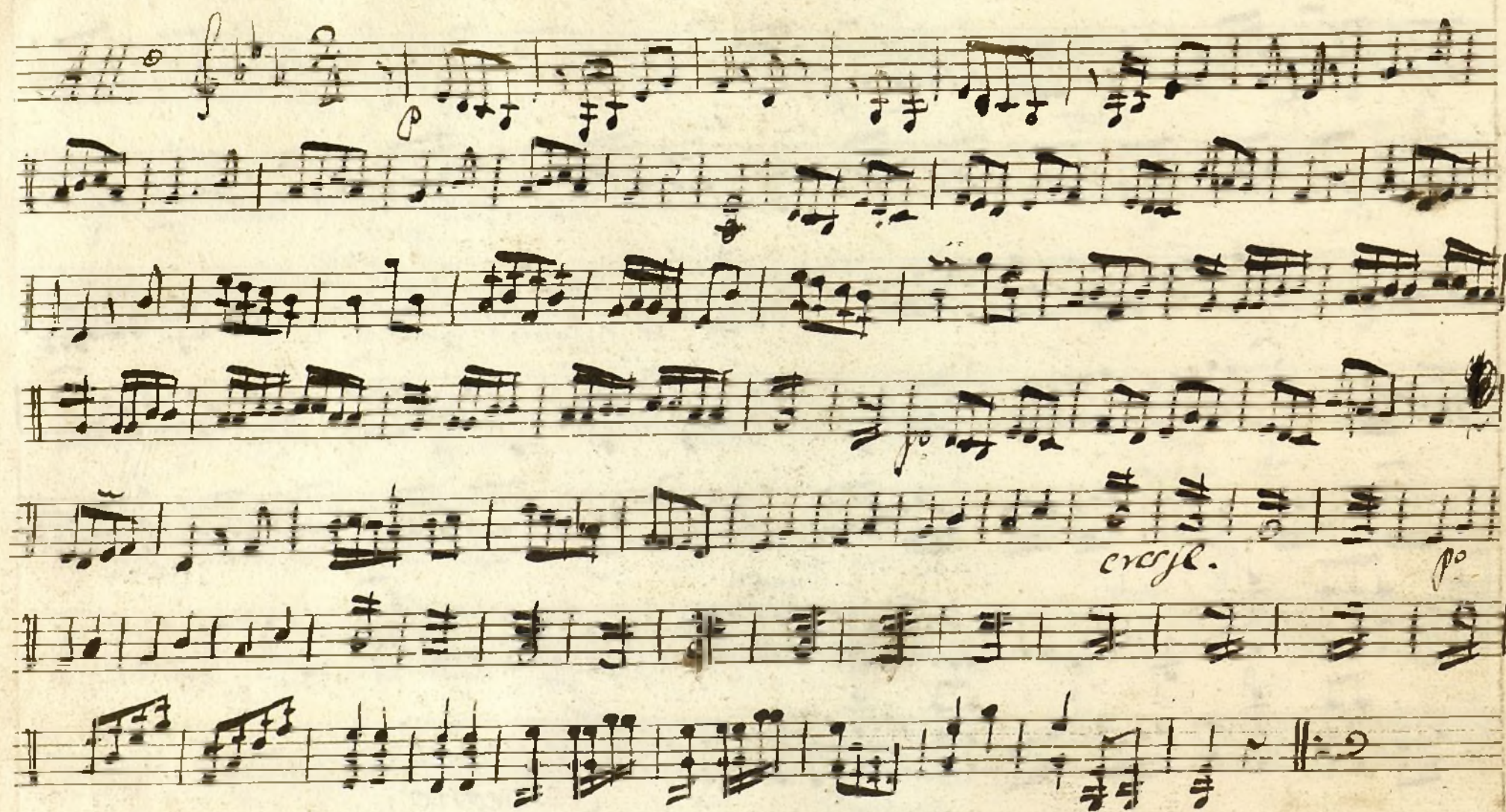

t

Mus 96-10

Flauta 1.^a For a Dios la Pescadora y el Canador.

je

p

2

2

2

2

Solo

f

Al Segno

(no) *solo* *crec.* *f*

solo *f* *2* *7*

solo *f* *2* *7*

solo *f* *2* *7*

solo *f* *2* *7*

solo *f* *2* *7*

solo *f* *2* *7*

Al Segno.

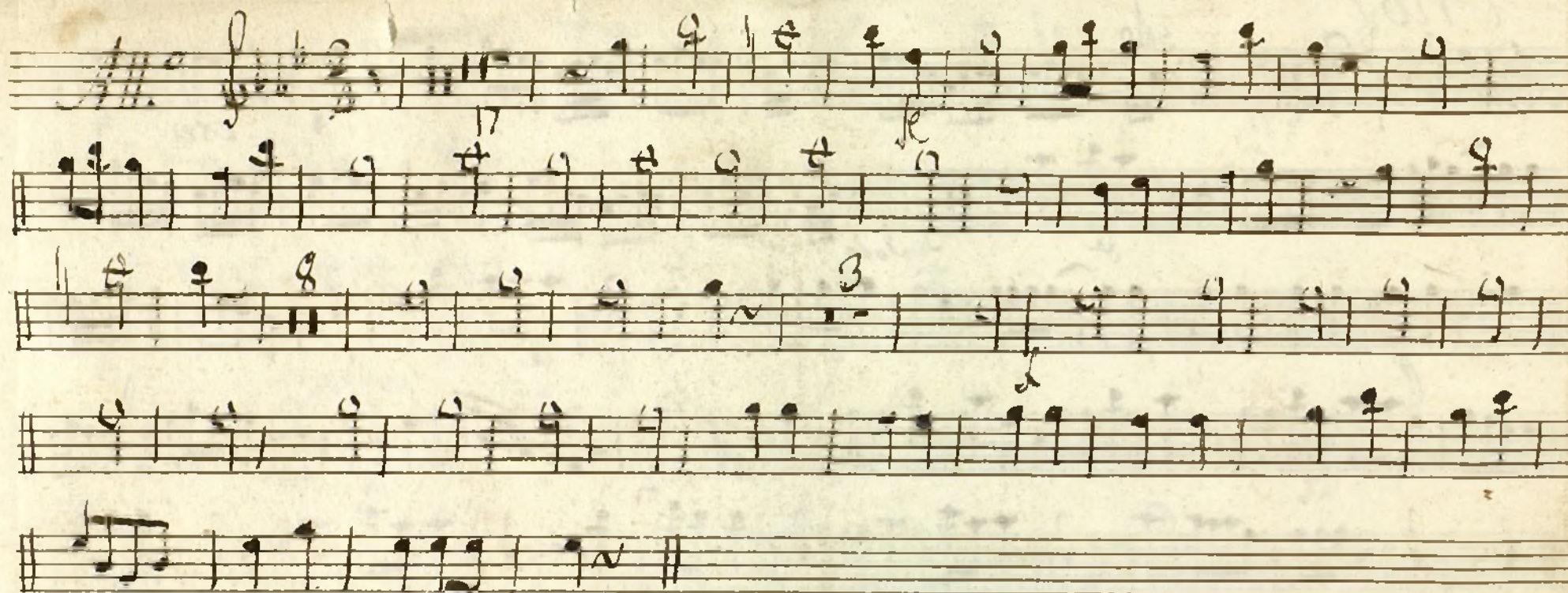

t

Flauta 2ª For a Una Pescadora y Cantar

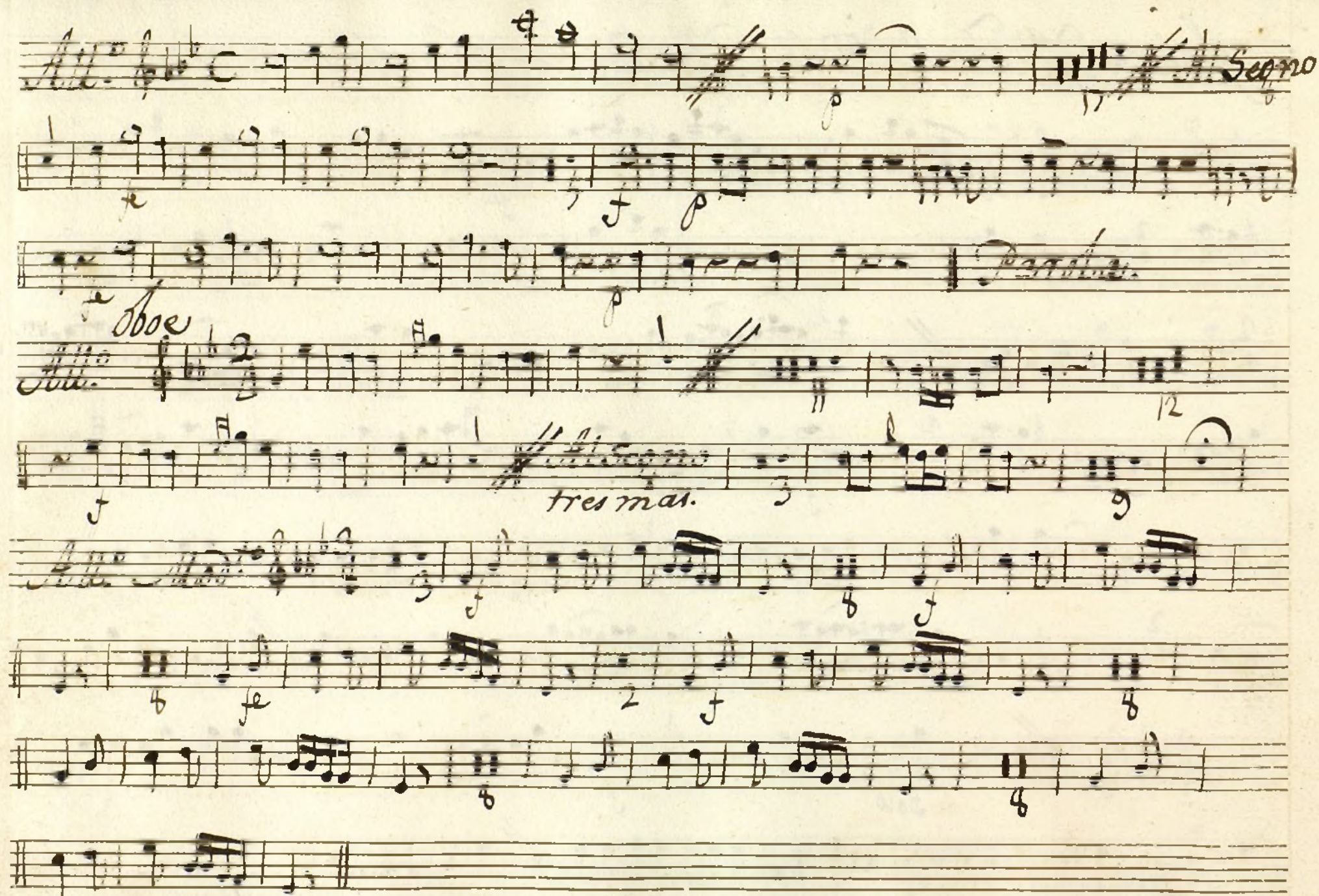

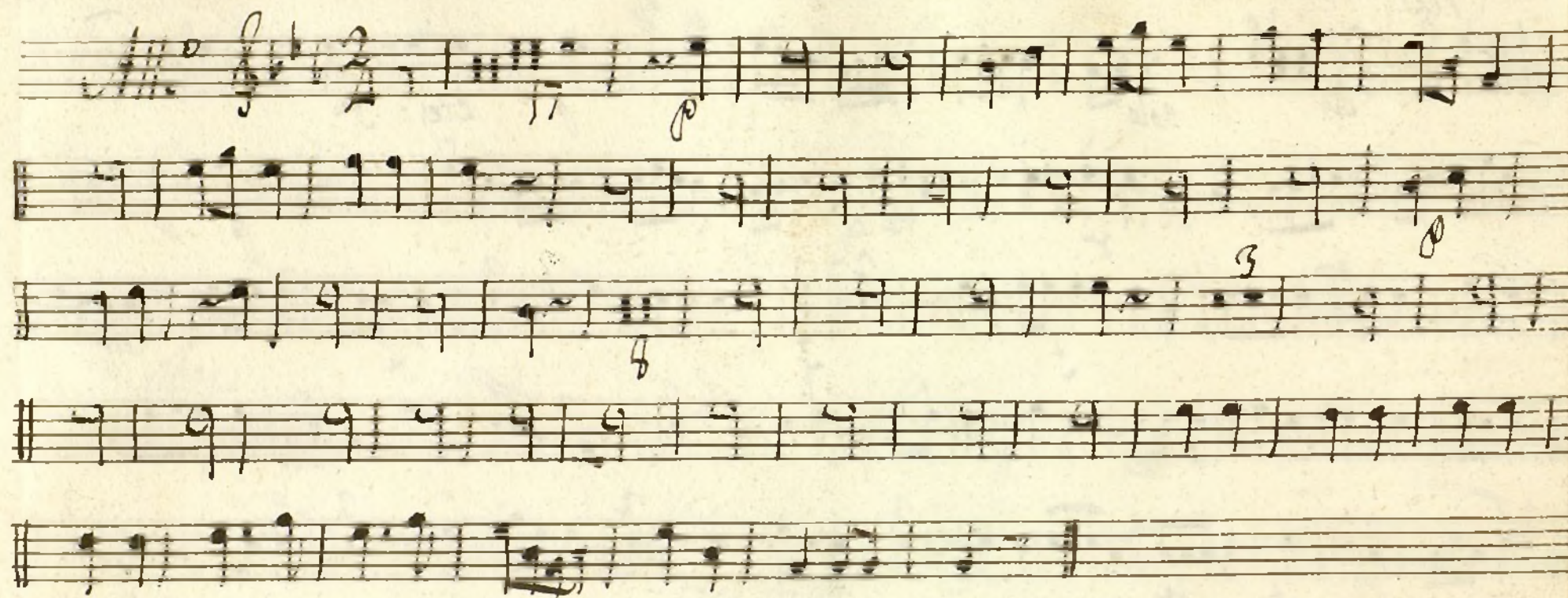

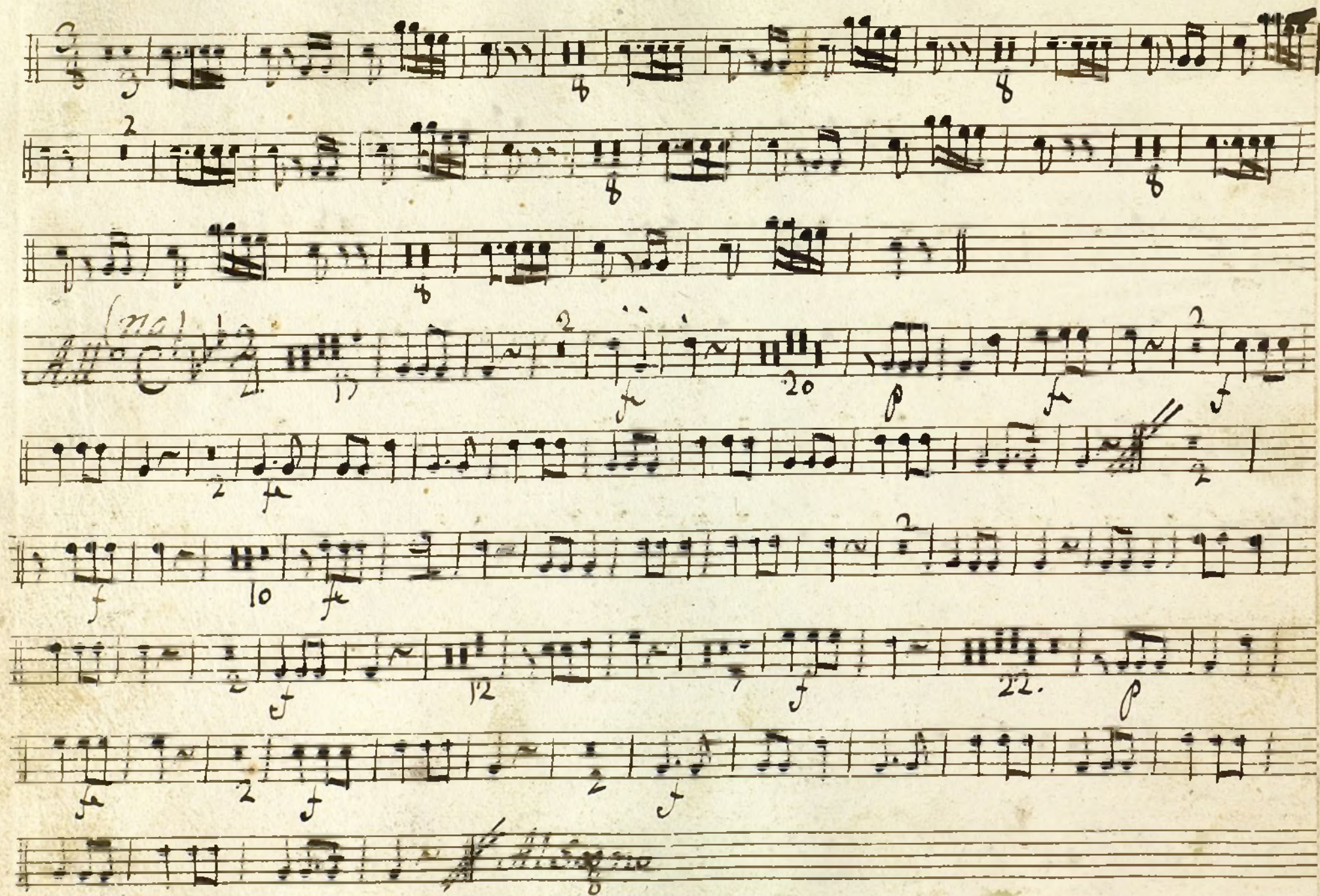

f. a

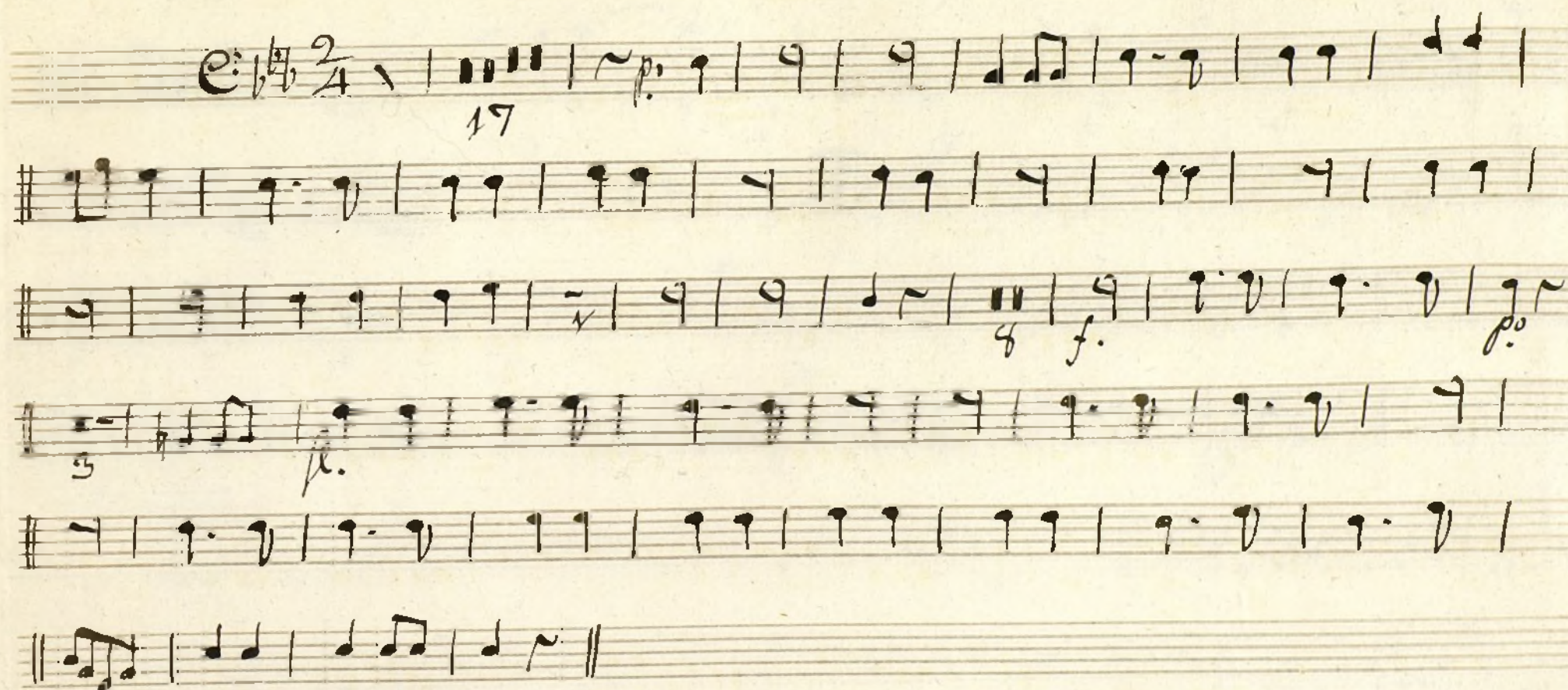

Ayuntamiento de Madrid

1200055542.

Franca 2^a Fon^a a Duo Pescadora y Cazador.

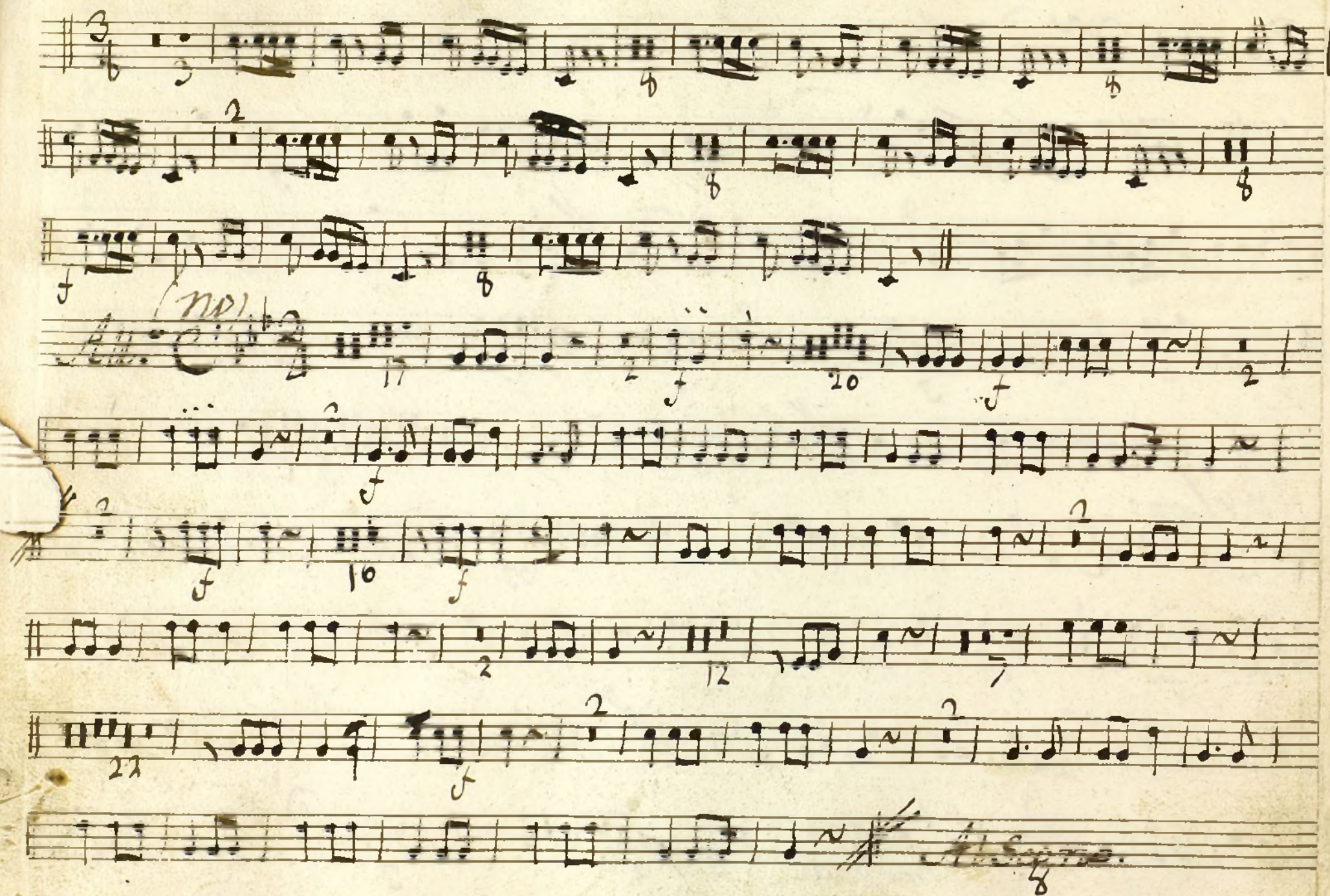

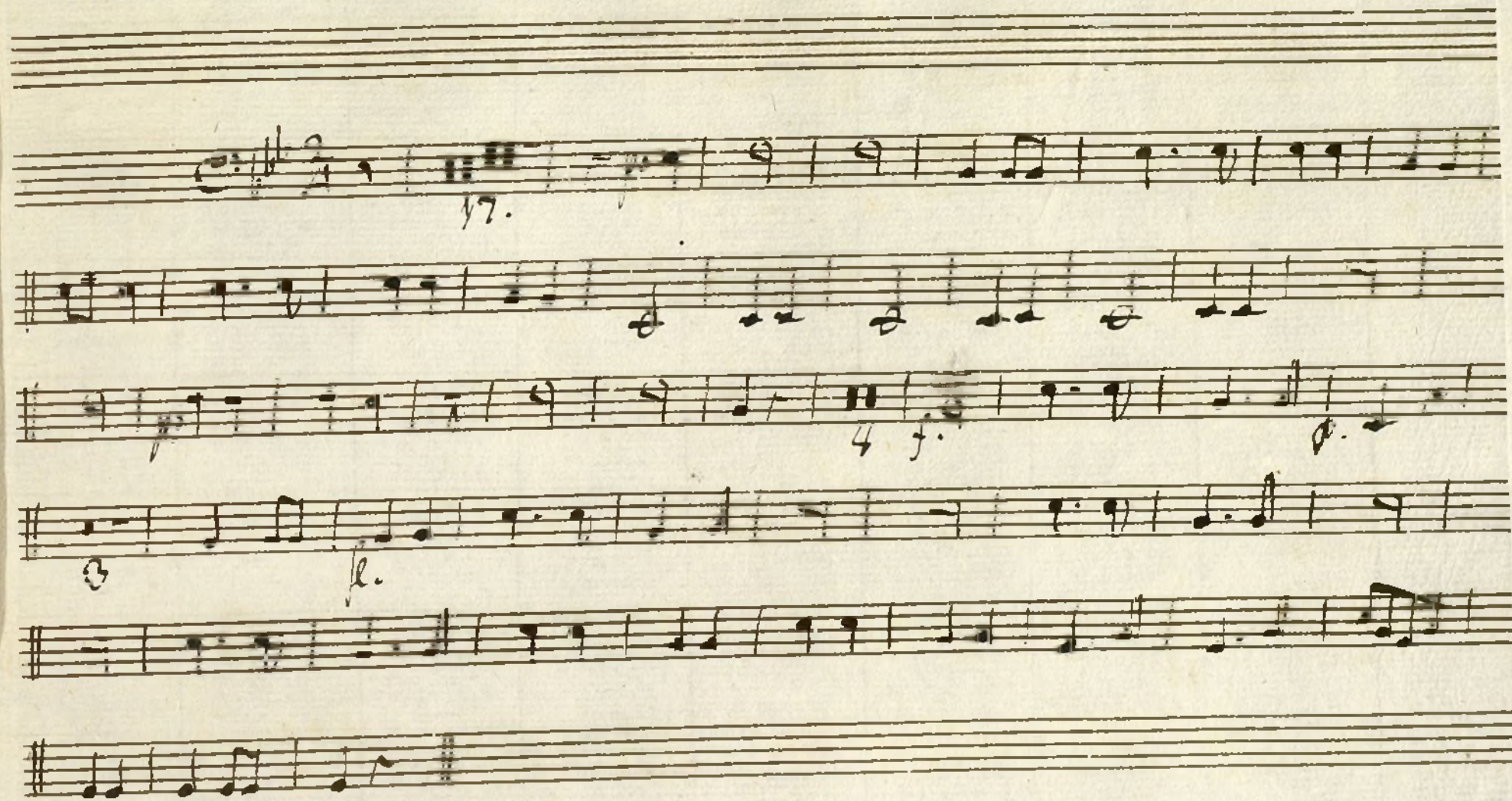

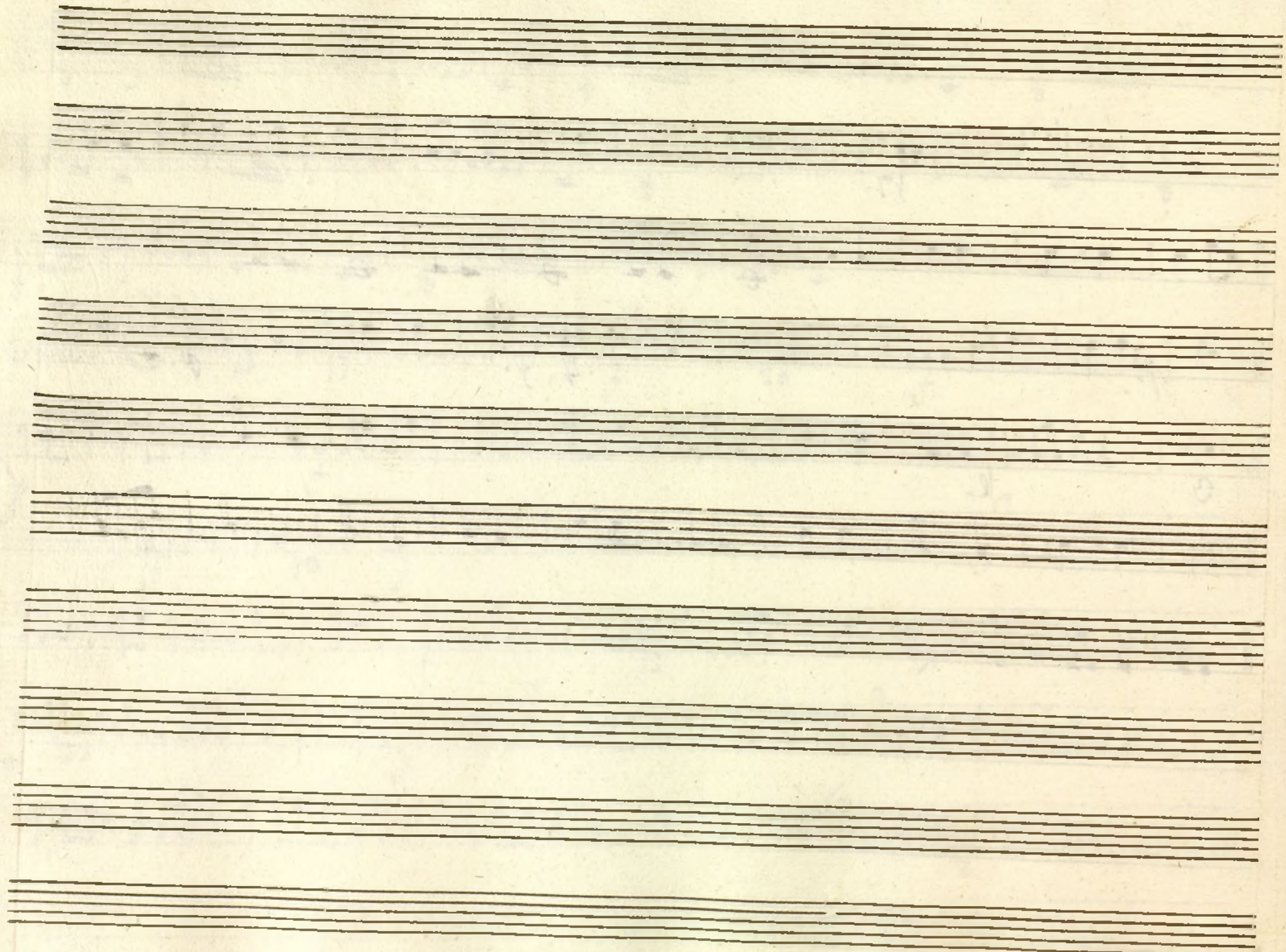

Sargol. Terc. a Duo Per cadora y Carador

Mus 96-10

Allegro^{to} Mod.^{to}

Section 1 (Staves 1-3):
Staff 1: *f.*
Staff 2: *p^{mo}*
Staff 3: *Allegro*

Section 2 (Staves 4-6):
Staff 4: *Alleg.^o*
Staff 5: *f.*
Staff 6: *Allegro*

Section 3 (Staves 7-8):
Staff 7: *f.*
Staff 8: *Parola*

Section 4 (Staves 9-10):
Staff 9: *Coplas Alleg.^o*
Staff 10: *Allegro*
tr. 8ma

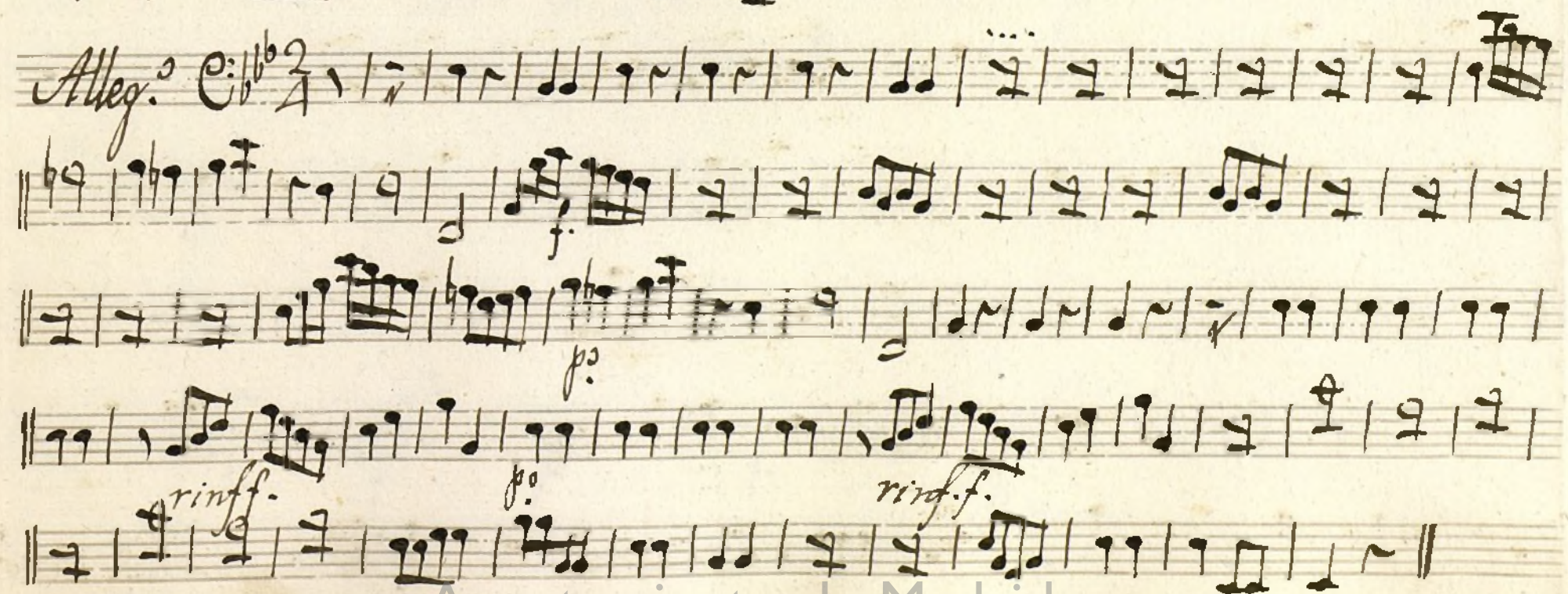
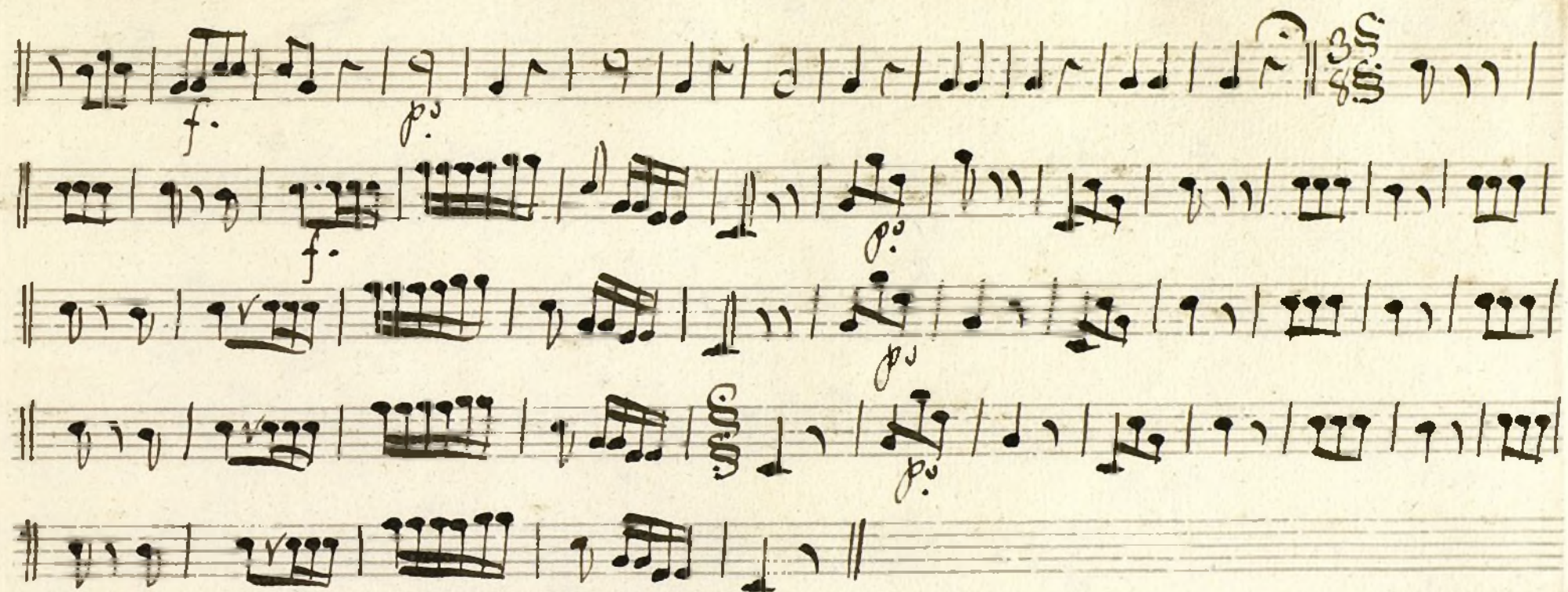

Bafo Ton. a Duo Pescadora y Cazador.

Mus 96-10

Allegro

Key markings and sections include:

- Allegro* (written on the third staff)
- Allegro* (written on the fifth staff)
- Allegro* (written on the seventh staff)
- Allegro* (written on the ninth staff)
- Allegro* (written on the tenth staff)

Ayuntamiento de Madrid

1200055592

Bajo Fon.^a a Due Pescadora y Cazador

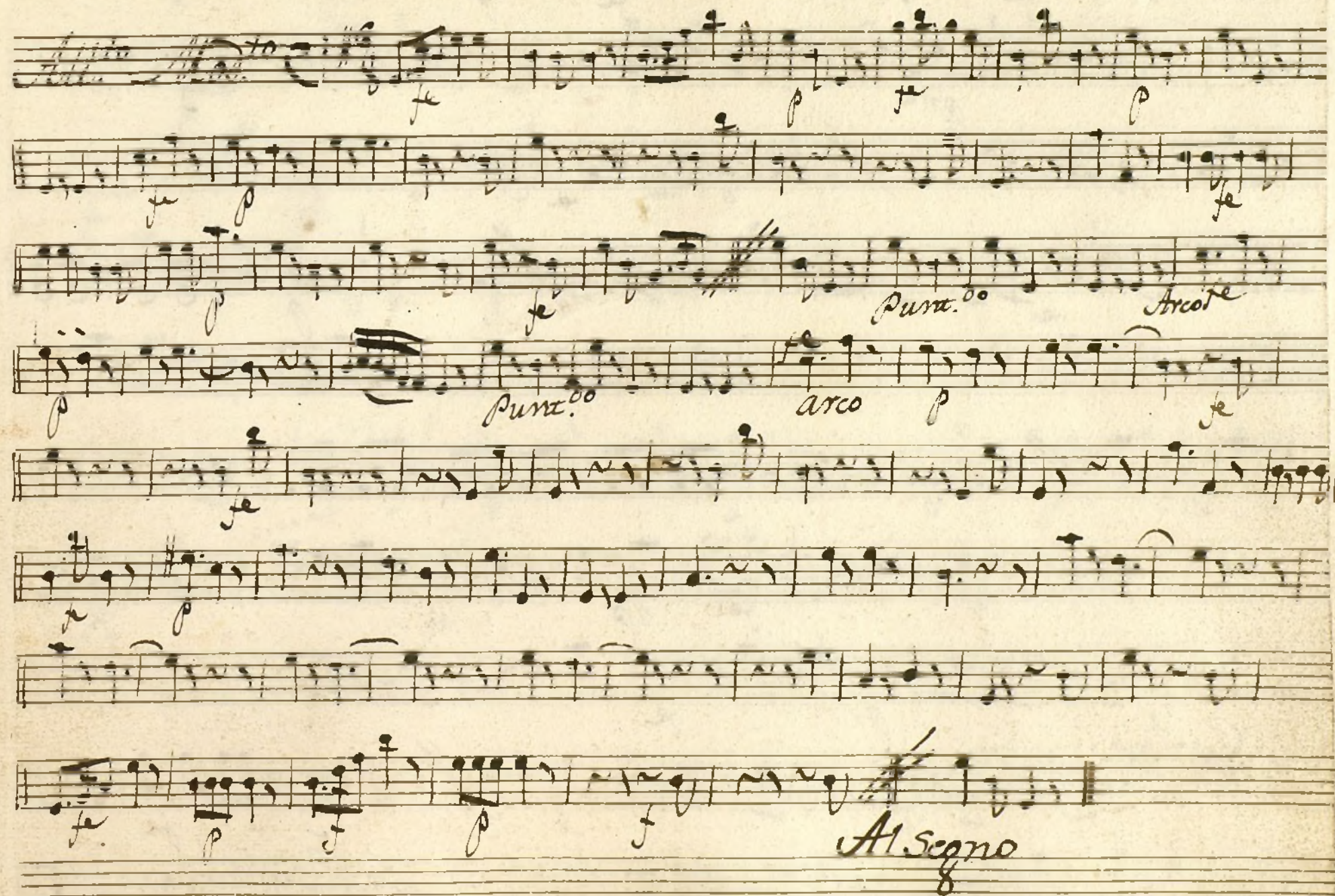

Key markings and annotations include:

- And.* (Andante) at the beginning of the fourth staff.
- Allegro* written across the fifth staff.
- And.* (Andante) written across the sixth staff.
- Allegro* written across the seventh staff.
- Finale* written across the eighth staff.
- Coplas* written across the ninth staff.
- Allegro* written across the tenth staff.
- tres mas* (three more) written below the tenth staff.

