

25-20

Leg. 1. n. 5

Mus 95-20

+

Sra Carlota y Sr
Camayaño 21800
//

Fon. à Duo.

el entretenido

De Laserna
//

5

salon. Mesas con unos Libros regulares y sitiales

All.^o Mod.^{to}

Lora

Cru.

Del em

pleo de mi Nobio ia el despa cho me antraido

mas la carta q.^e have nido me da ami q.^e dis cu

rrir meda a mi q. dis cu rrir si se ra sua

fecto con mi go fin oido si deen tre te

ni do dea mor yo fi ci na guerra a si salir estea

sun to con pru den cia es pre

ci so di ri oir es pre

ciso es pre ciso di ri gir... es pre ciso di ri gir

es pre ciso di ri gir es preciso di ri gir

1or. a. Pero Puede el engañarme?

~~es capaz de fingir~~
 su Corazon? sus promesas
~~que para una mujer~~
~~pueden ser falsas.~~ el hombre
 y los hombres de estos tiempos
 alas q. mas amor muestran
 es ala q. quieren menos
 pero ~~quieren~~ por si el
 al disimulo apelemos

And. no

Ayuntamiento de Madrid

punto

Rivas.

3

Como aguarda el sol - do rado el me droso

ca ~~mi~~ nante el medroso - - - Ca - - - mi

nante asi un pecho e namo rado disfru.

arco

tar de sea a marte dela luz de la luz de

tu vel dad asi un pecho ~~era~~ na mo rado disfru

tar & — sea a mante dela luz & — la luz & tubel

dad dela Luz de tubel dad dela Luz de tu bel

dad dela luz de tubel dad dela luz & tubel dad &

tu bel dad

Lor^a los q^e mas exageran su amor suelen ser
los ~~que~~ ~~me~~ ~~nos~~ tributos le pagan por q^e el
afecto se les va por la boca. // el. esta es pulla pero pille
~~yo a decirte q^e pretendo # y que me llame Fido~~
sigamos el fingimiento

(el.) dada una rosa o un ramillete.

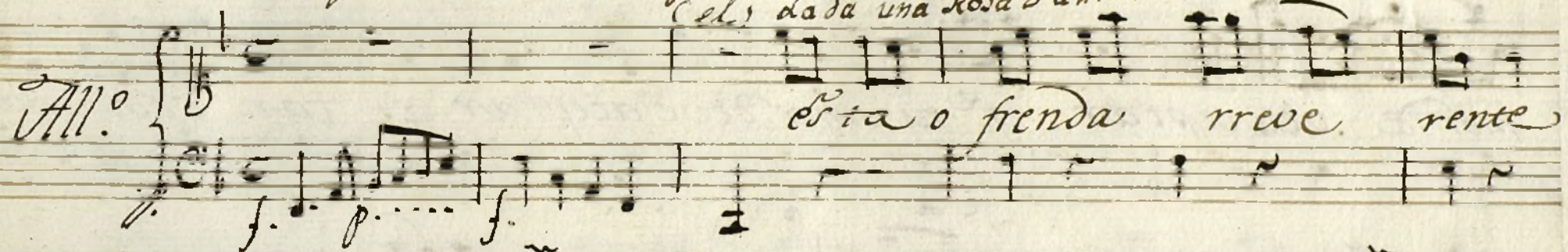
All.^o 

esta o frenda rreue rente

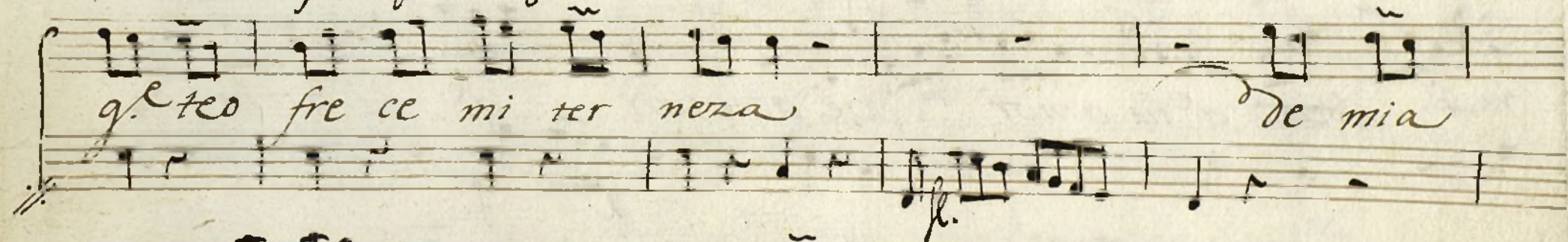

q^e teo fre ce mi ter neza de mia

mor fino yar diente estan solo una fi neza estan

solo una fi neza q^e tua mor & vea ceptar debe acer

tar e tan solo una fi neza q^e tua

mor & vea ceptar q^e tu amor deve a ceptar ei tan solo una fi

neza ~~neza~~ q^e tu amor deve a ceptar q^e tu amor de

ve a cep tur q^e q^e tu a

mor deve a ceptar deve a ceptar.

Parola.

Parla. ella. solo deven los hombres regalar flores alas viejas
y las seas por q. carecen de ellas. Yo no soy vieja
y no necesito flores. desolada
el. A. Ademi! se desmaya.
ella. se desmaya y cae en su amor
el. hasta pillar el empleo y son preces las personas
Lor. a mirando adentro.

Allo

Su cino al ins tante de pena yo muero mi a
fecto sin cero te buelve el amor mi afecto sin
cero te buel - - ve el amor ya res -
pi ro nue - - va mente ya sus piras

R. Lor. a

Pi.

el.

ya su pita tiernamente Cese

Lor a

Cese cese el cruel dolor el

Cese el cruel do lor el

Compa Dece a

Compa Dece amor pia dolo de mis ansias

mor pia dolo de mis ansias el xi opr

6

el rigor

el rigor de mis ansias de mis ansias el rigor

de - - mis ansias el rigor de mis

ansias el rigor el rigor

All.^{to} *Lor. a*

No seas dueño
A no ser tan ac.

mi o tan in di cre to tan indiscreto
~~mi~~ ~~mi ardiente llamar~~ mi ardiente llama

ni tomes una chanza por un dei pre
~~ni tomes~~ ~~lo de dei precios~~ tal vez por chan
40 mara

Señe está espe rando otro dia nos ve re
mio sea entriado Desde q^e pille el em ple
q^e quiero Muger si la tienen mis a mi

mod.
A los Parr.
... dos mas.

lor. a el *lor. a* el
Alleg.º Poco Que sofoco no ser tanta q^e tormento no ser

lor 2
f. p.
gta
necia en el dia el hombre aprecia sola mente el interes

1^{or} a

en el día el hombre aprecia

Sola mente el interes sola

mente el inte res sola

el interes

Parola //

el. // vaya a por ella // a guara vmd.

y lea urte esta coeta,

q e si el hombre es todo ardides

la muer toda cautelar // el // ^{mediante la me} ~~ritos de su padre~~ ^{ritos de su padre} ~~hebenido en conceder el empleo de oficial~~ 2.º

de su oficina adon Rafael // Garcilaso basola la circunstancia

de q e hasta q se herifi quen

los ~~personales~~ ^{personales} no se ~~desfueron~~ ^{desfueron}

en posesion de sudestino

el. *Lor. a*

All. mod. to oh q.^e Caio tan funesto oh q.^e ardid tan bien dis

el *f.* *p.* *Lor. a*

puesto a sus pies me boy a echar no me buelve no^a enga

el

ñar no me vuel ve no a engañar. a negado en

f. *p.*

tierno llanto a tus plantas dueño mio q.^e per dones

mi des vio te su plico por piedad te

Lor. a

Vete al punto de mi *Vistas* no provoques mis fu-
 rores. mi per don ni mis a mores no me re ce nome
tu mal dad no me rece no me rece no me
re ce *tu* *mal dad* no me rece no me rece no me
re ce *tu* *mal dad* no me rece no me rece no me

Parola

Lor. a vamos tome usted la puerta o lo alerta, bello sexo
 quantos tontas a sus nobios los habran sacado empleo
 para casarse con otras (el) do conozco mas de aento
Lor. a y yo mil q. se an quedado sin mujer y sin empleo.

All.^o

Lor. a

Aunque clar ti fi cio es

siem pre bi cio — so con el caute loso — se

debe abra zar — por g.^e pue — da el arti

fi cio la cau te — la con tras tar la cau

te — la con — trar tar la cau te la con tras —

tar aung. elar ti fi cio es siempre vi

cio so con el caute loso se de ve 62

Porta

de ve tva tar por q.e pue da el arti fi cio la cau
te la con tras tar la Cau te la la con tras
tar la Cau te la con tras tar por q.e

por q.^e pueda el arti ficio la caute la contras-
pueda el arti fi cio la cau te la contras tar con tra
tar contras tar a
tar a
a a a a a

la cau tela con tras tar la cau te la

con tras tar la cau tela con tras tar la cau

la caute la con tras tar la cau

tela con tras tar

p *f* *f* *f* *f* *f*

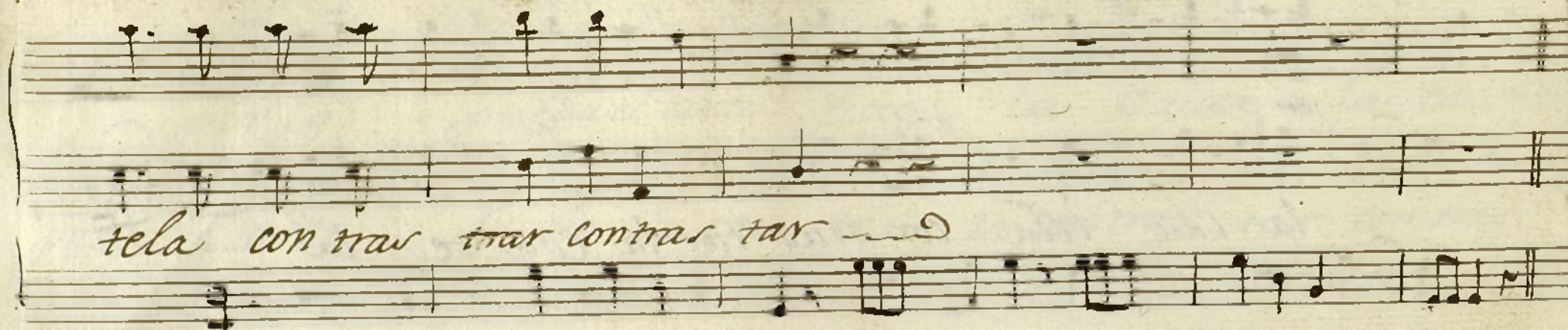

tela con tras trar contras tar ~~~~~

Ayuntamiento de Madrid

Ayuntamiento de Madrid

1200055495

Mus 95-20

+

Violin 1.^o

Ton^a a Duo.

El ent^{te}renido.

Por Mamire

Como pinta

Parola

All.

cres.

Parola.

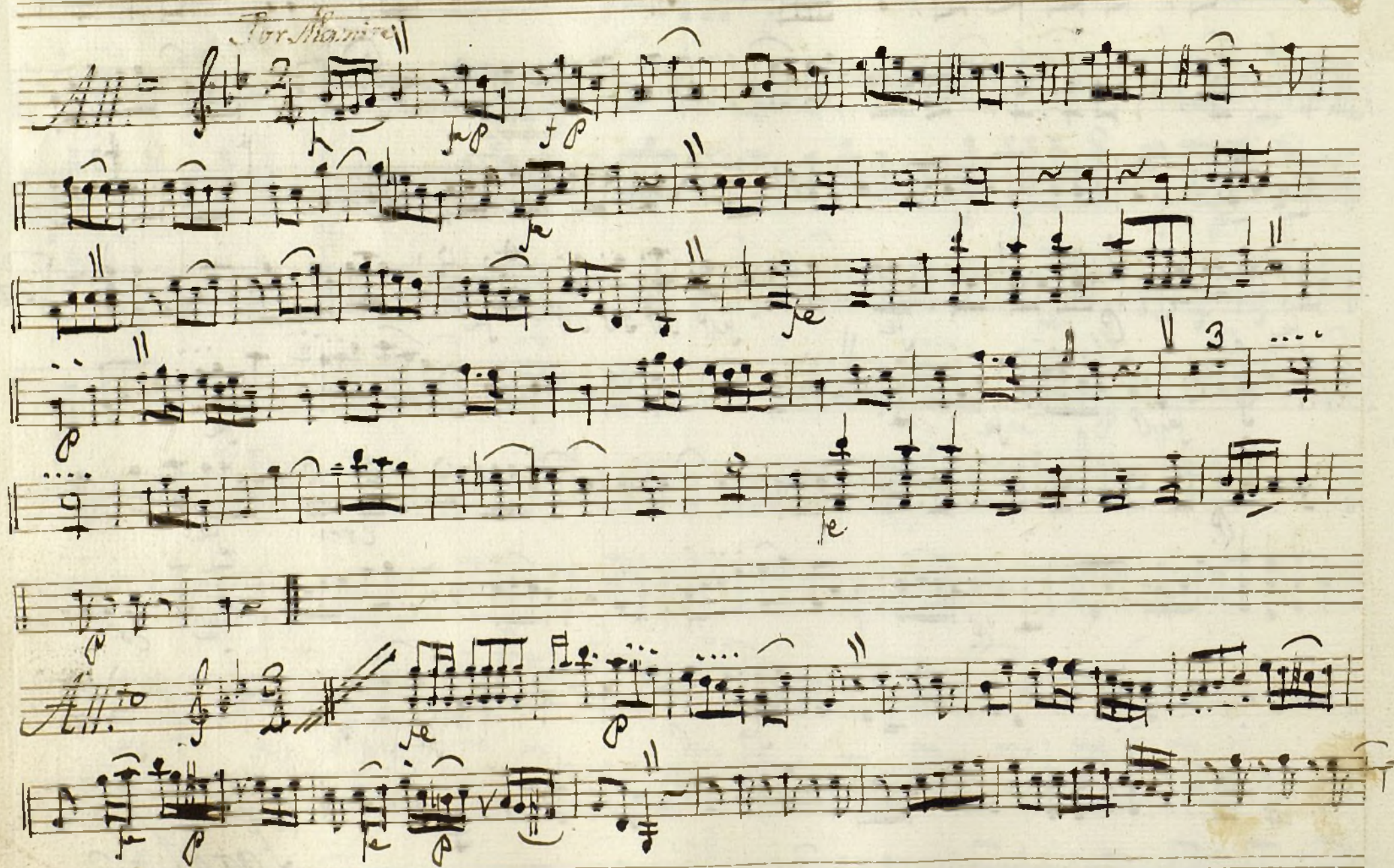

All.^o Poco. *For D.*

Parola

All.º Molto *For B. fa. fe*

Parola-

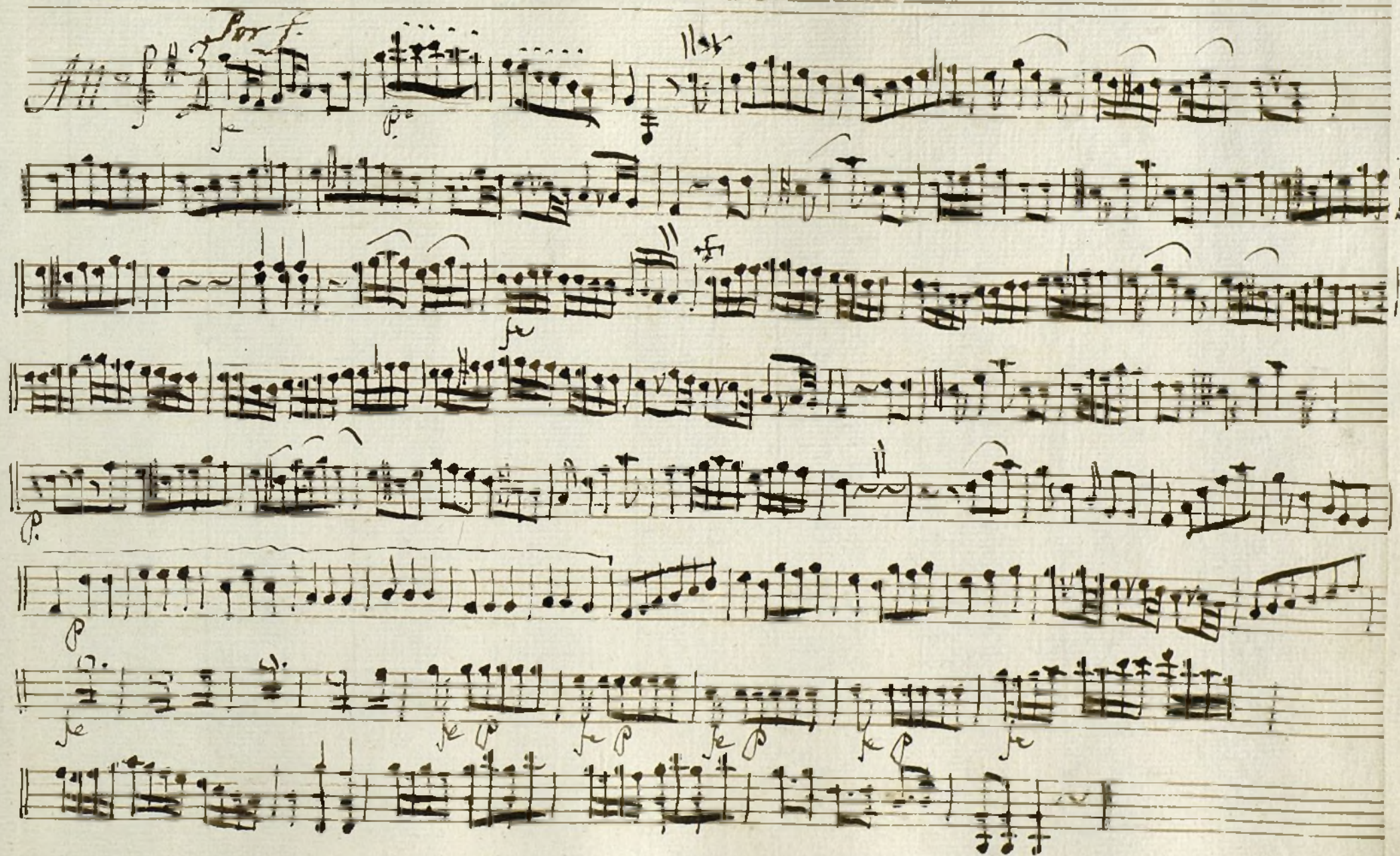

Ayuntamiento de Madrid

12 00055495

Mus. 95-20

Violin 1^o

Fon^a a Duo.

F. I entretenido.

Alleg.

Alleg.º

Sep.º

fe. p.

fe.

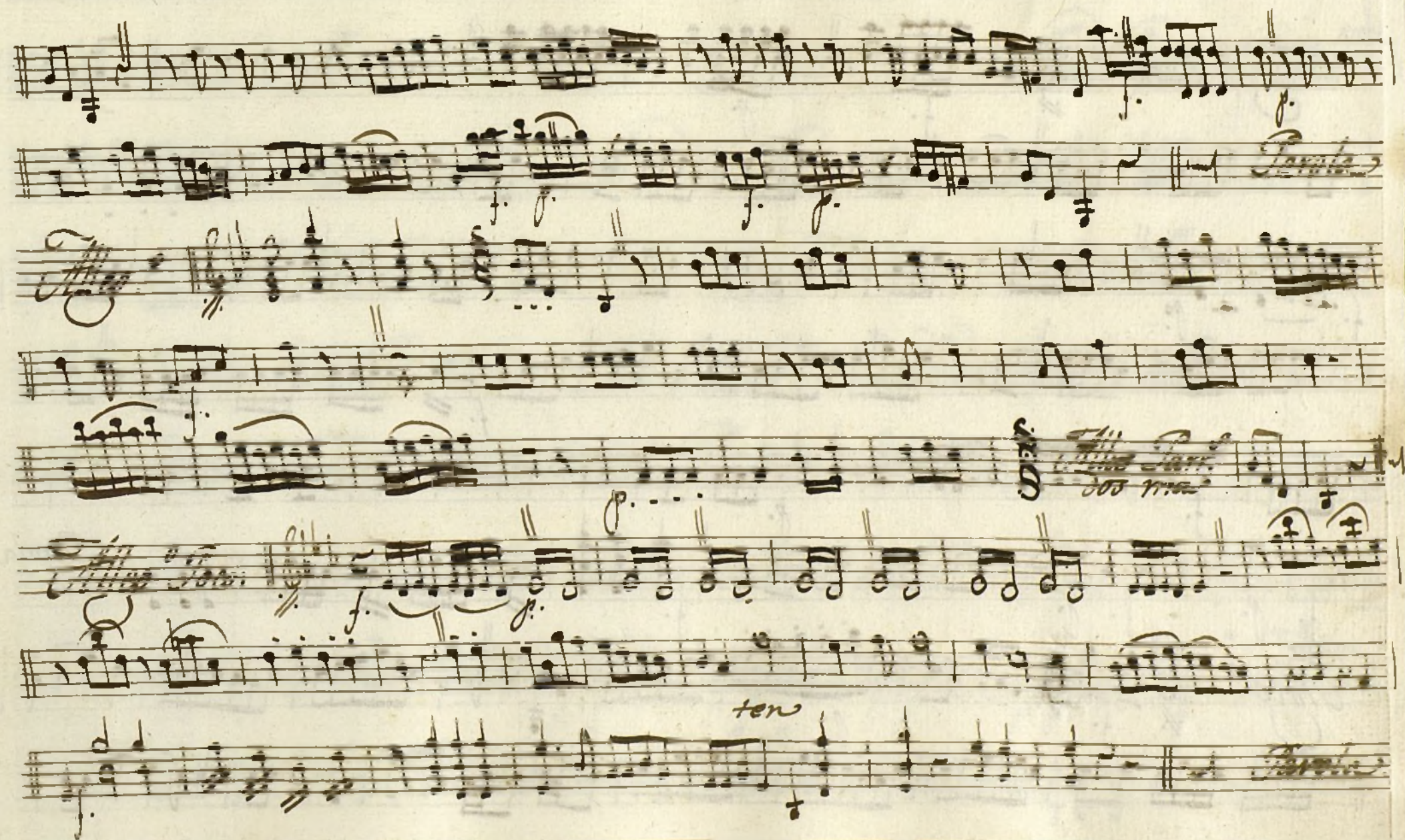

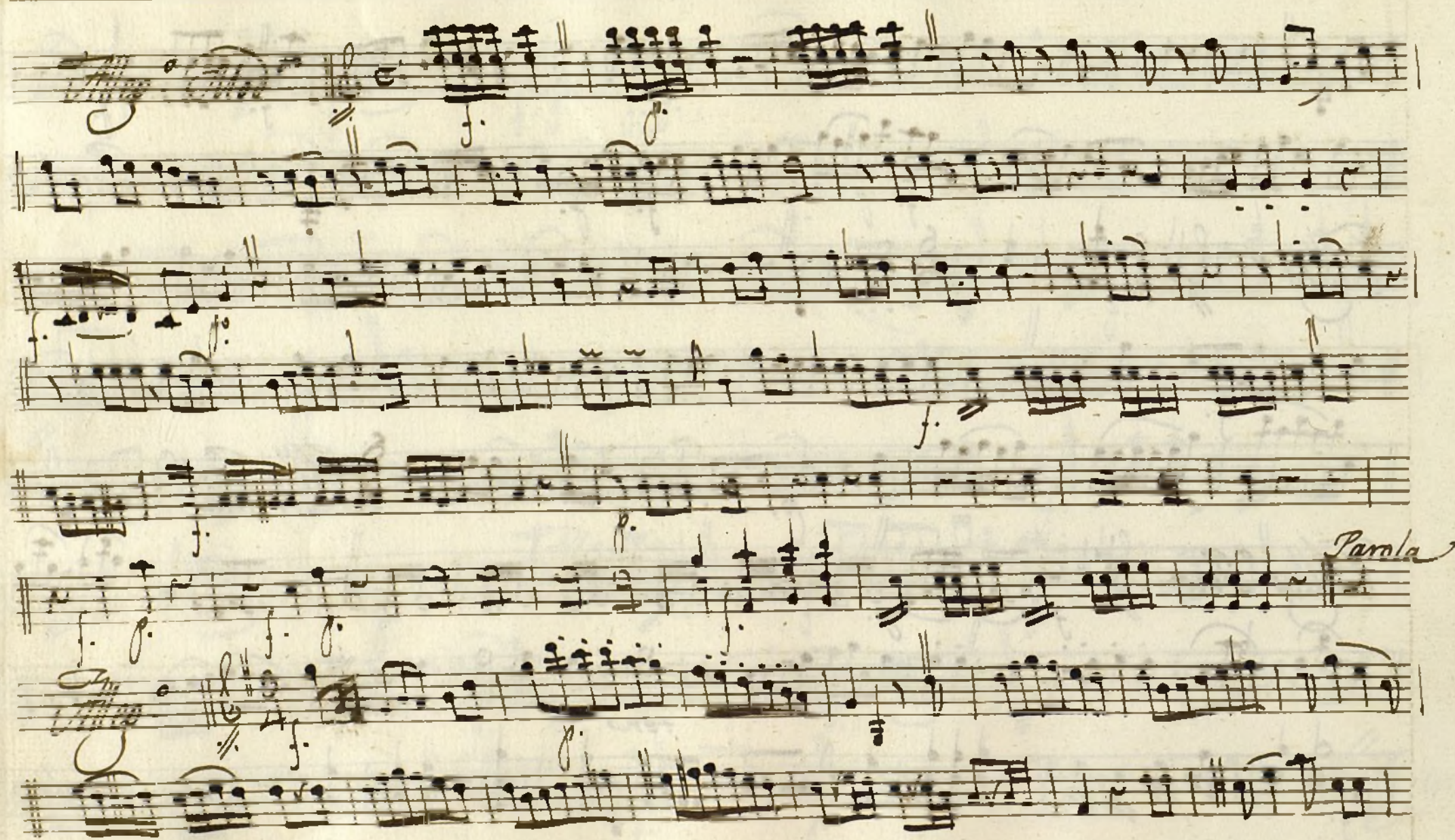

Parola

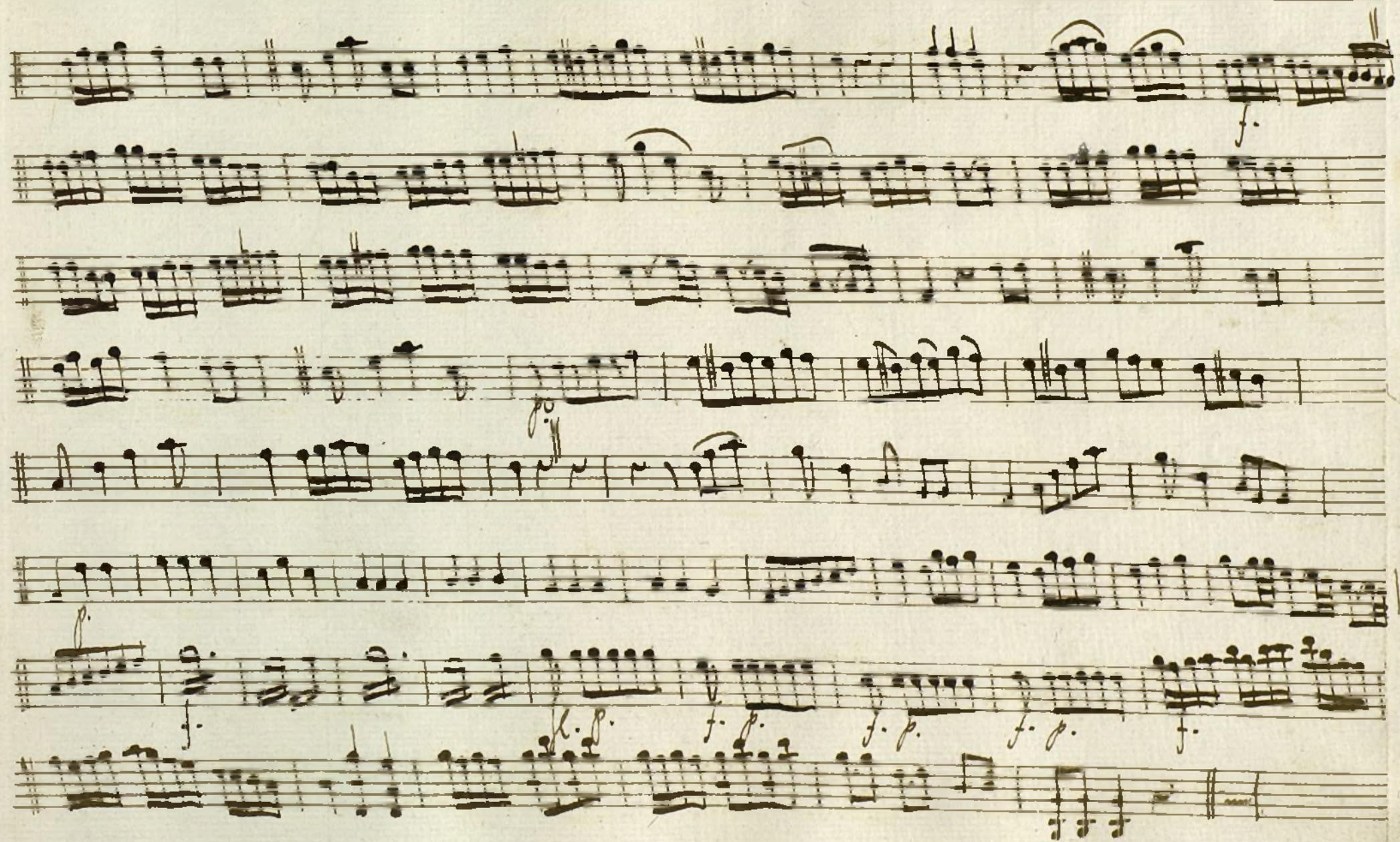

Ayuntamiento de Madrid

Ayuntamiento de Madrid

12.00055495

Mus 95-20

Violin 2^o

Son.^a a Duo

el Entrenido

All.^o And.^{te}

Parola

And.^{te}

Ayuntamiento de Madrid

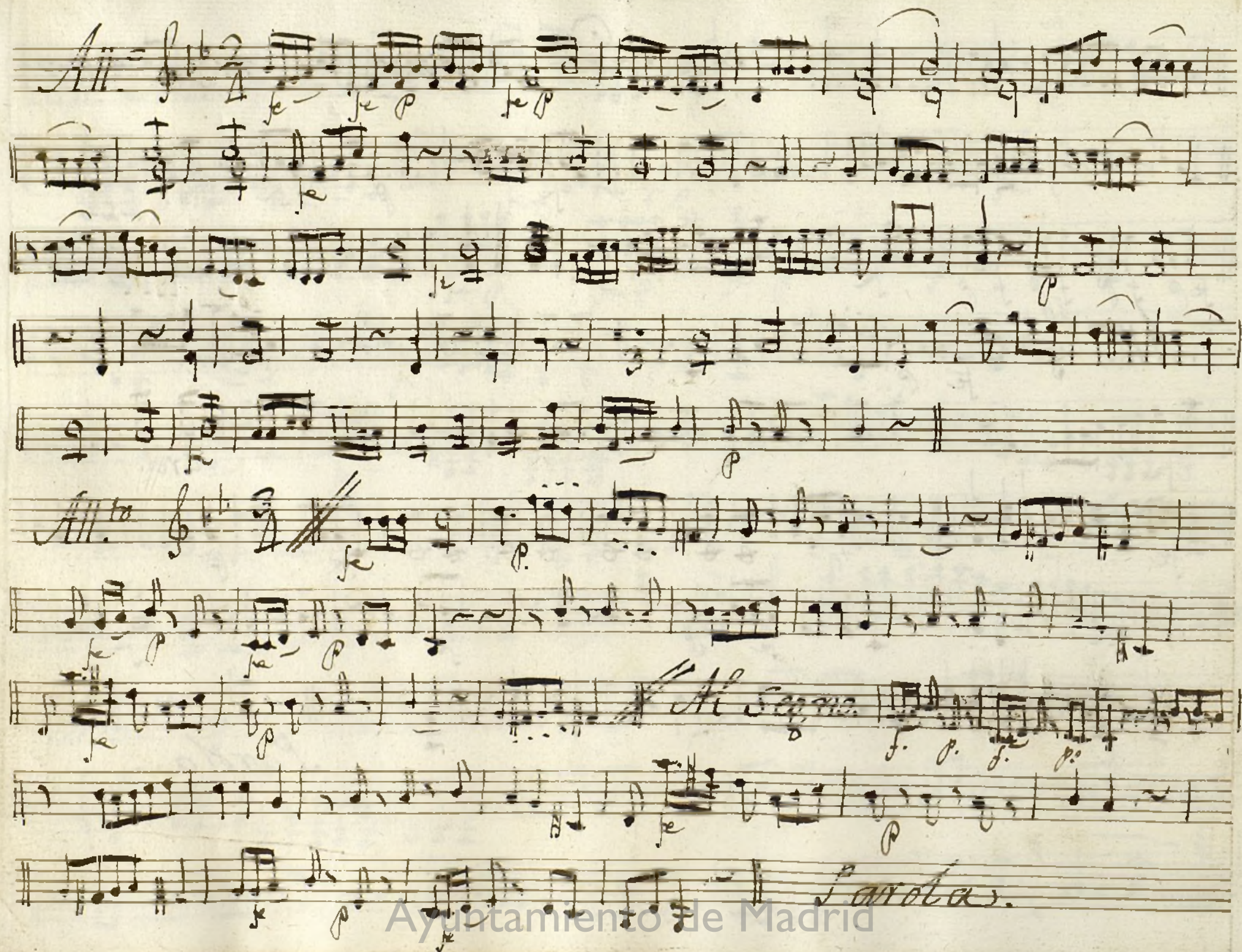

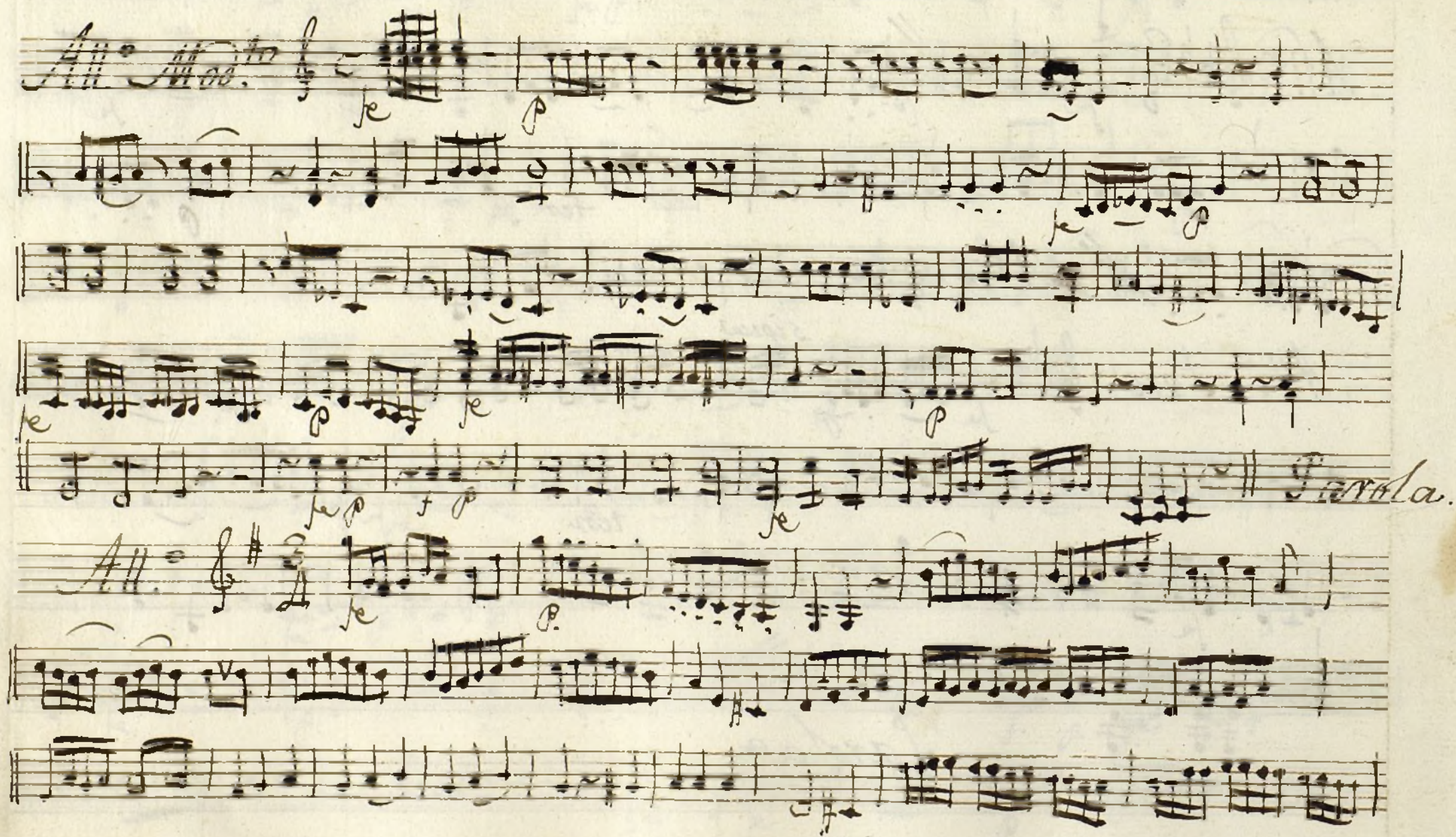

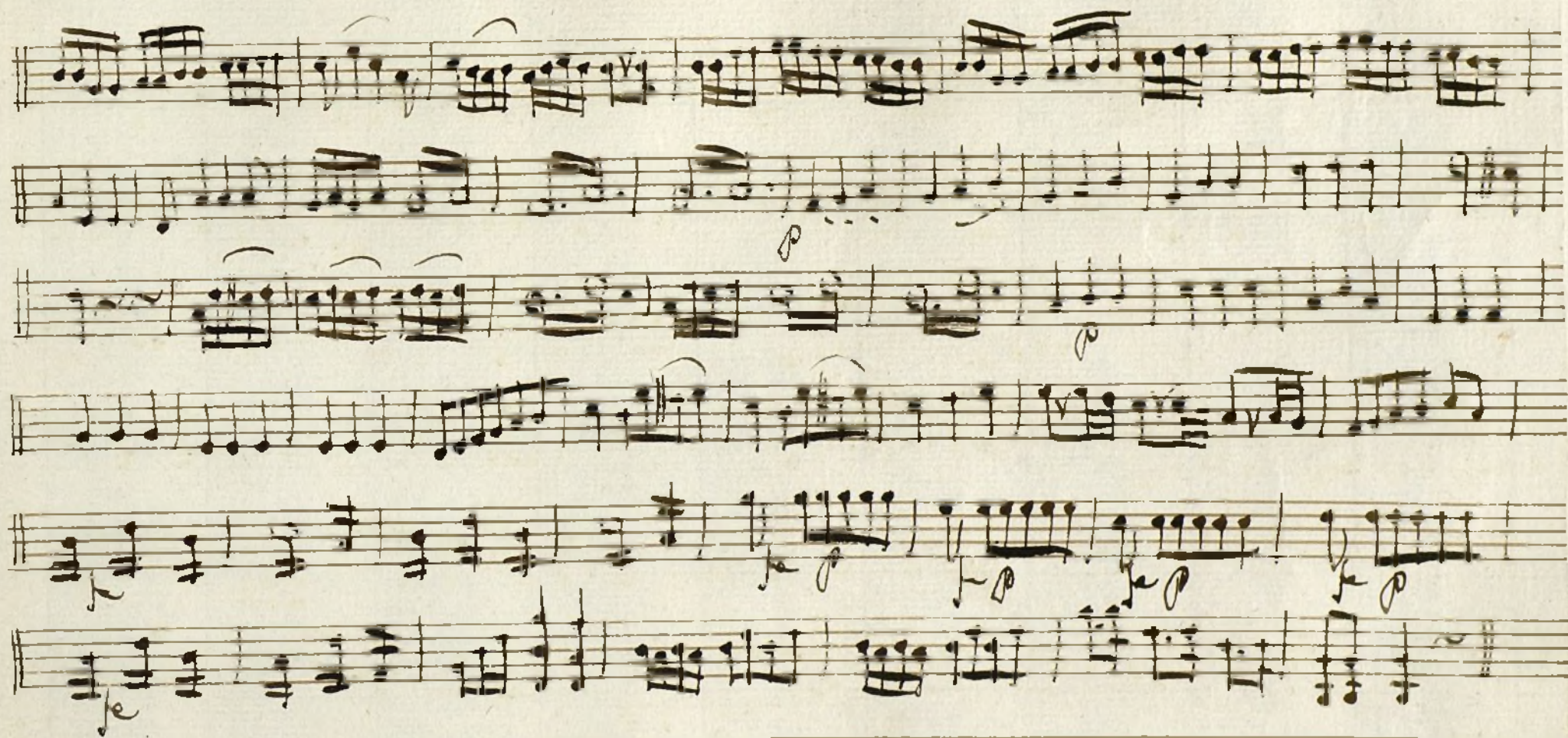

Ayuntamiento de Madrid

Ayuntamiento de Madrid

1200055495

Don Blas tiene el instrumental q^e falta

Mus 95-20

tu

Violin 2^o

Son. a Duo

El entretenido:

f

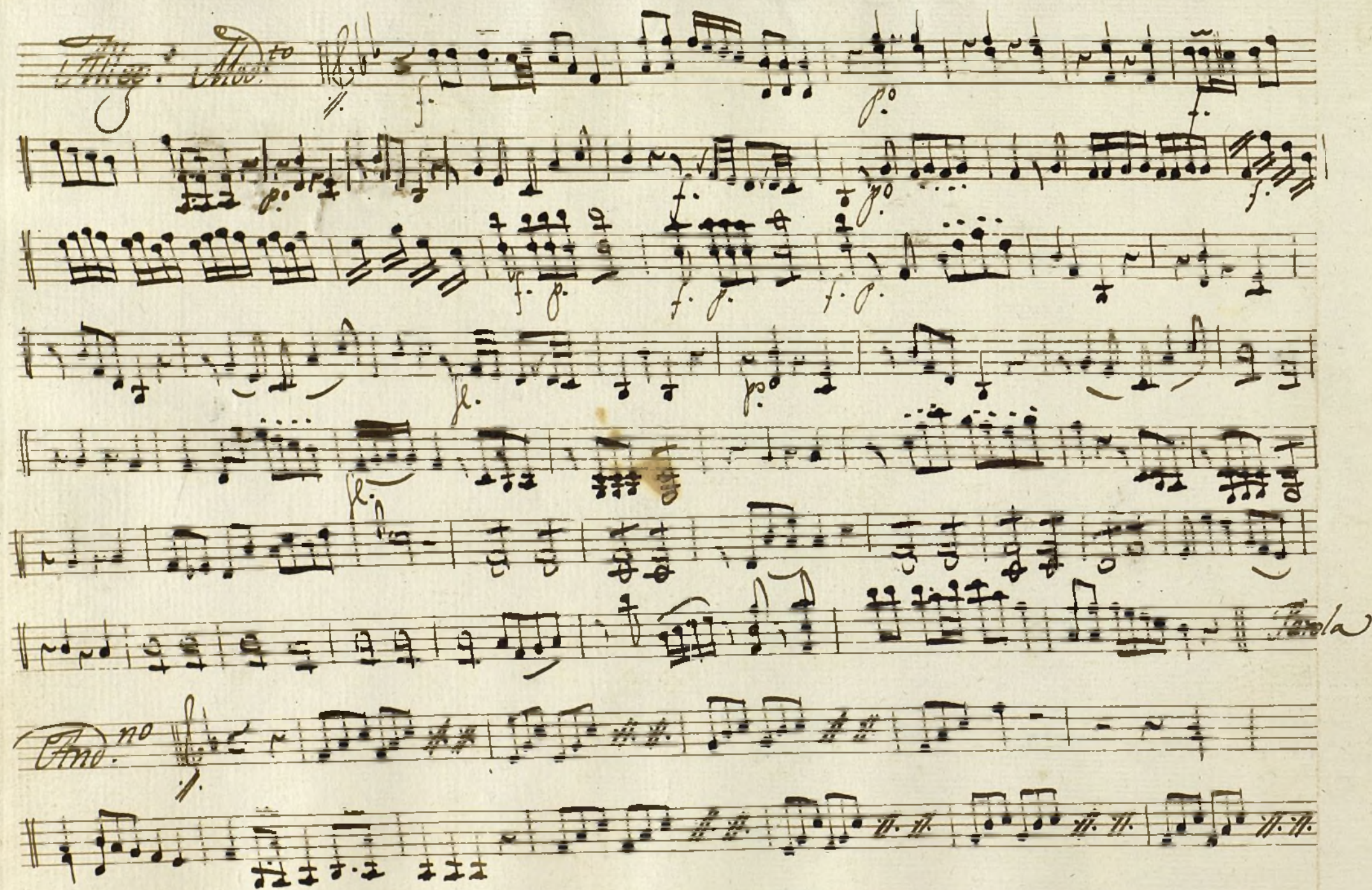

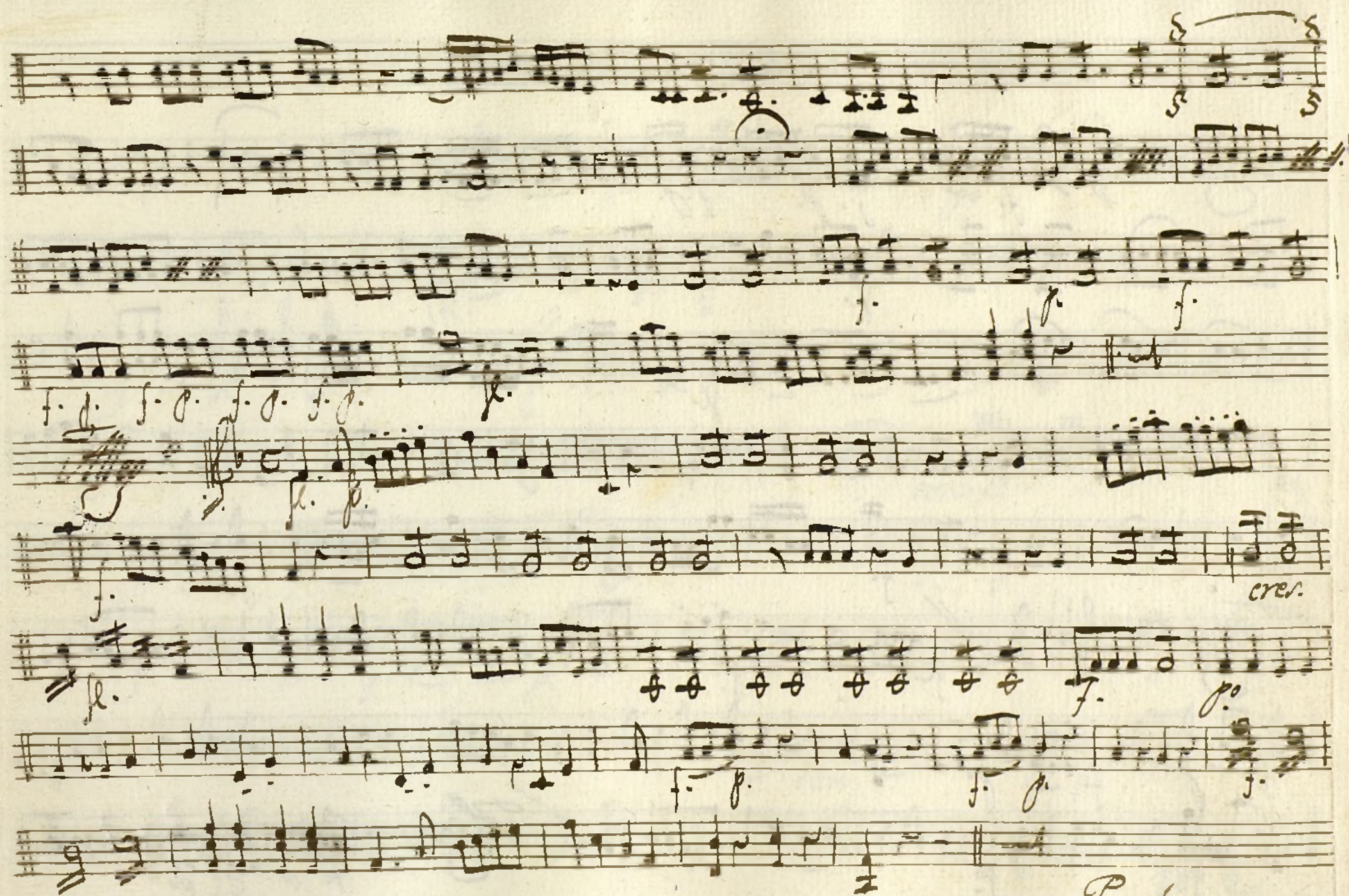

Parola

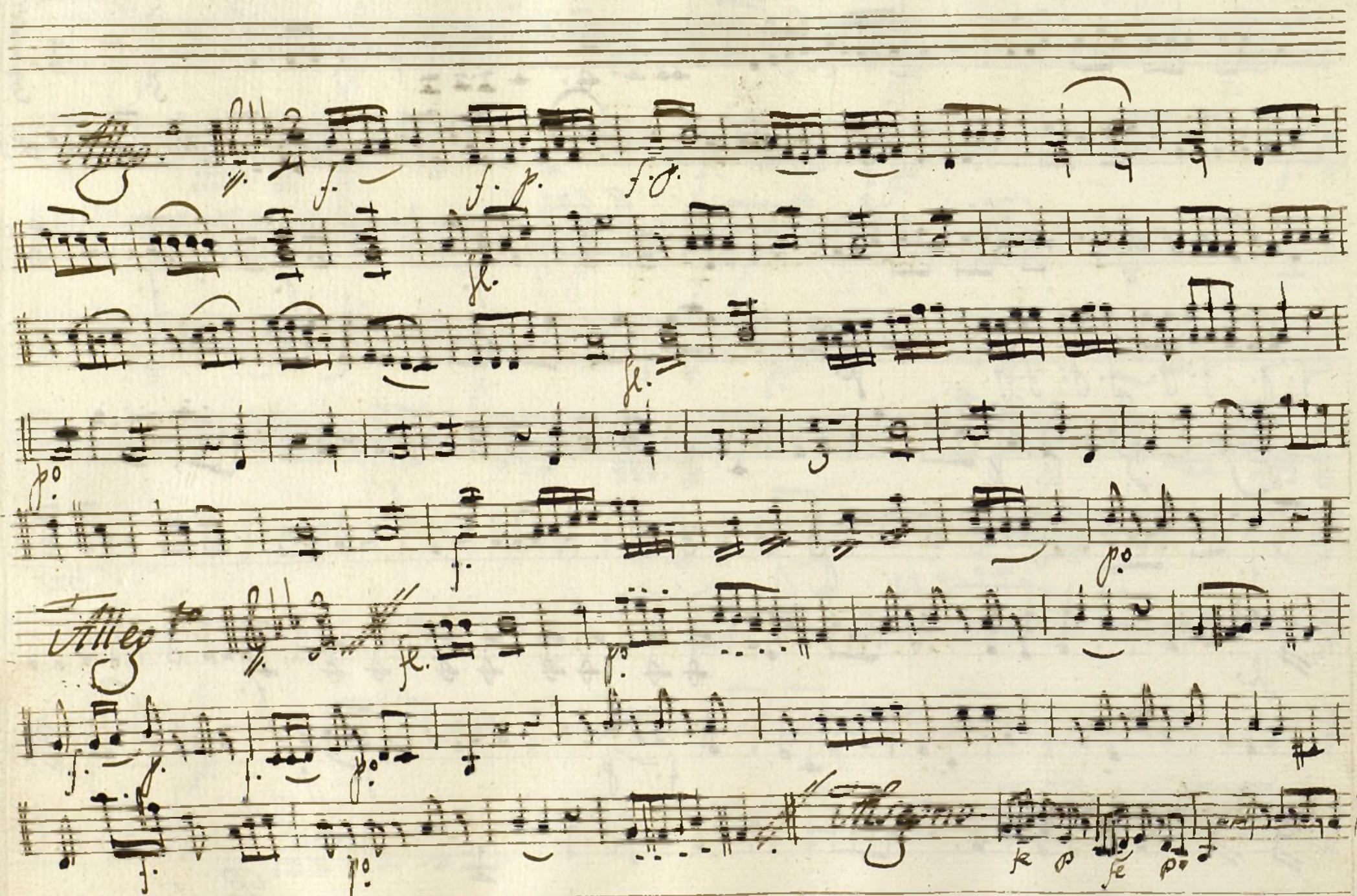

- ff.* (fortissimo) on the second staff.
- Parola* (Parole) on the second staff.
- ff.* (fortissimo) on the third staff.
- ten. f.* (tenuto fortissimo) on the fourth staff.
- Allegro* on the fifth staff.
- Segue* (Segue) on the sixth staff.
- ten* (tenuto) on the seventh staff.
- f. p.* (forte piano) on the eighth staff.
- Parola* (Parole) on the tenth staff.

Allegro Mod.

Parola

ola

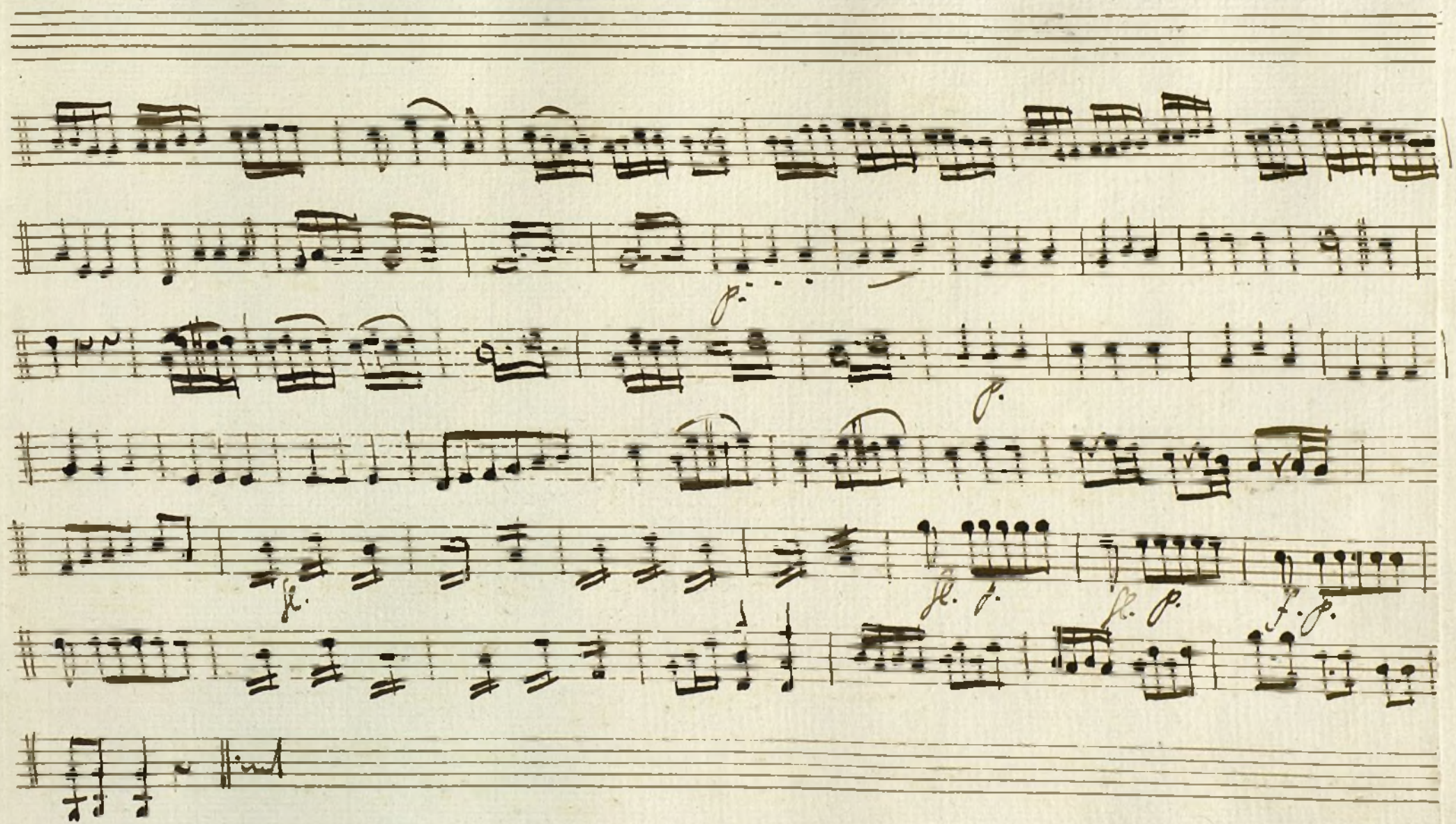

Ayuntamiento de Madrid

Ayuntamiento de Madrid

1200055495

Mus 95-20

Viola

Son a a Duo

el entretenido

||.

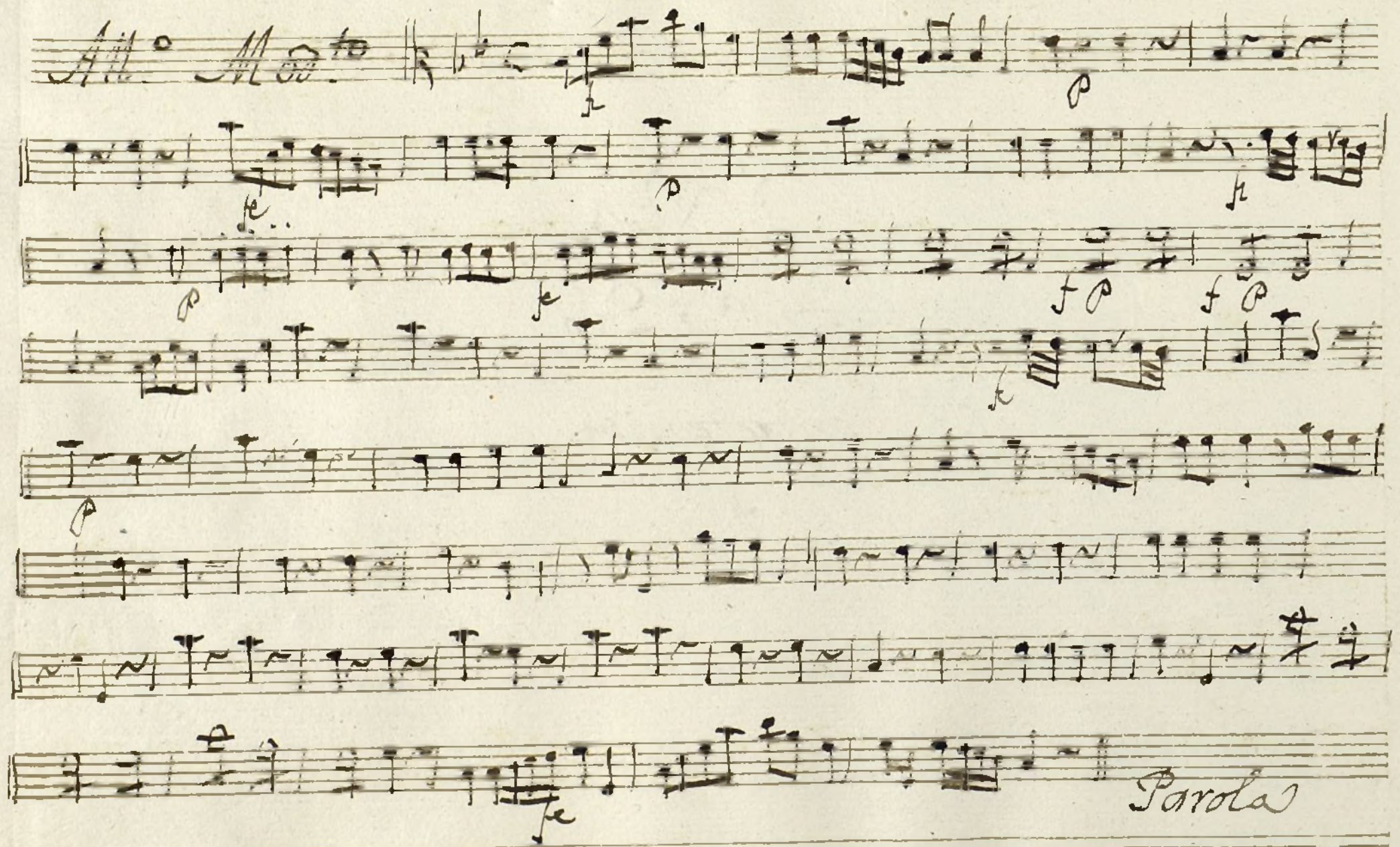

Ayuntamiento de Madrid

- And.^{te}* (Andante) at the top left.
- Punt.^{do}* (Punctum) written below the first staff.
- arco* (arco) written above the third staff.
- Parola* (Parola) written at the end of the fifth staff.
- Parola* (Parola) written at the end of the tenth staff.

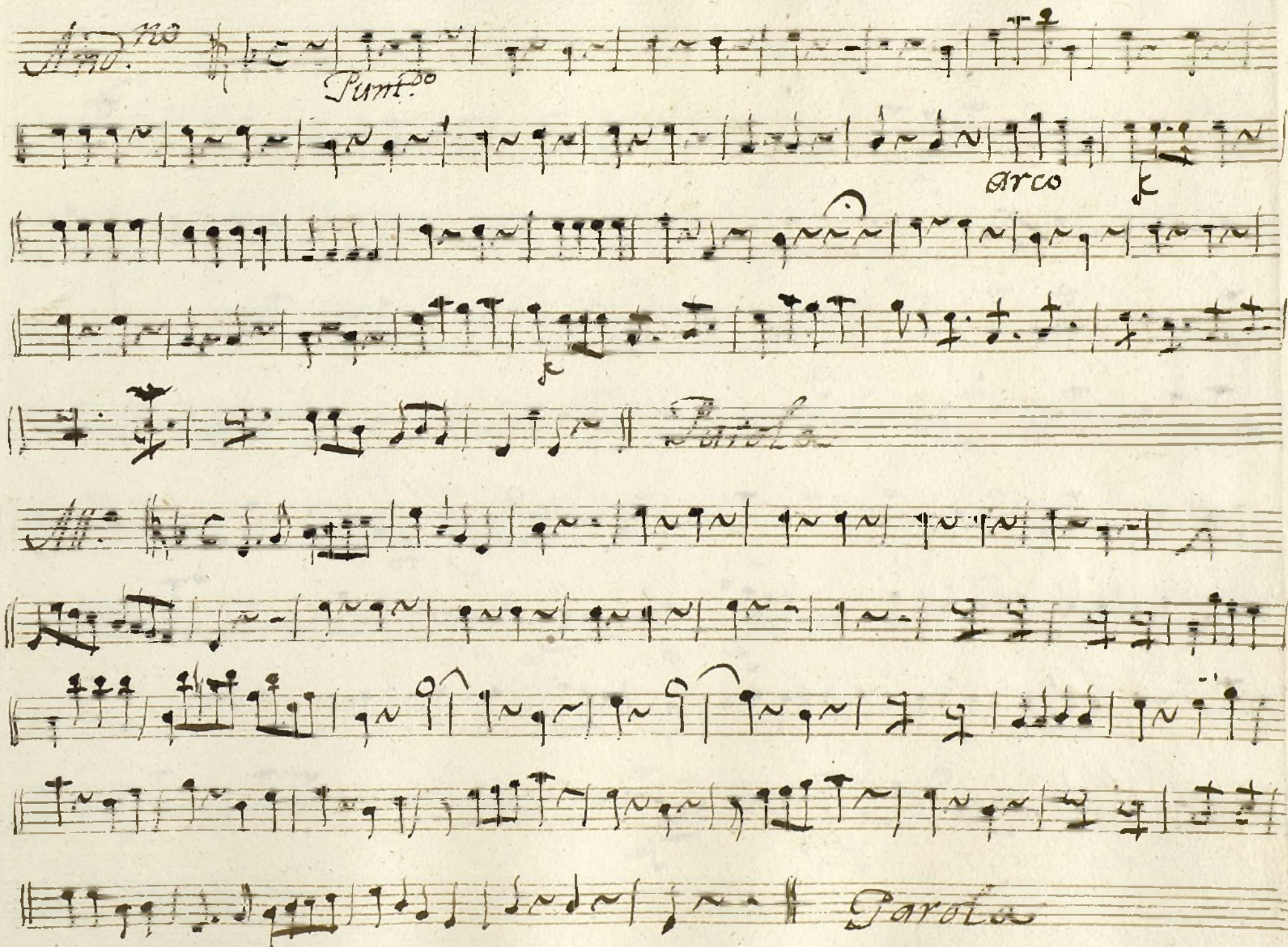

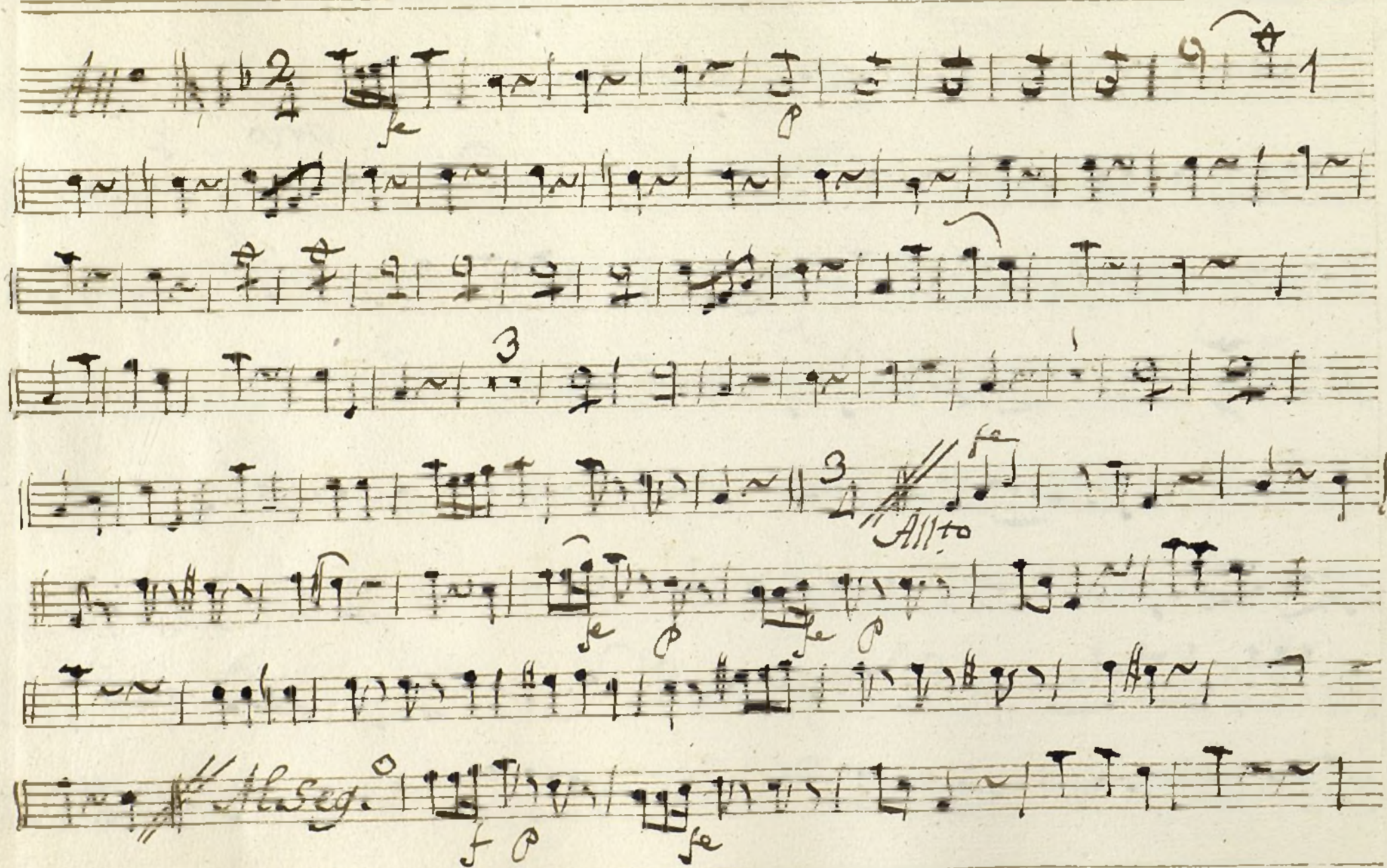

Dynamic markings include:

- f.* (forte)
- p.* (piano)
- f. p.* (fortissimo)

The word *Parola* is written in the middle of the sixth staff.

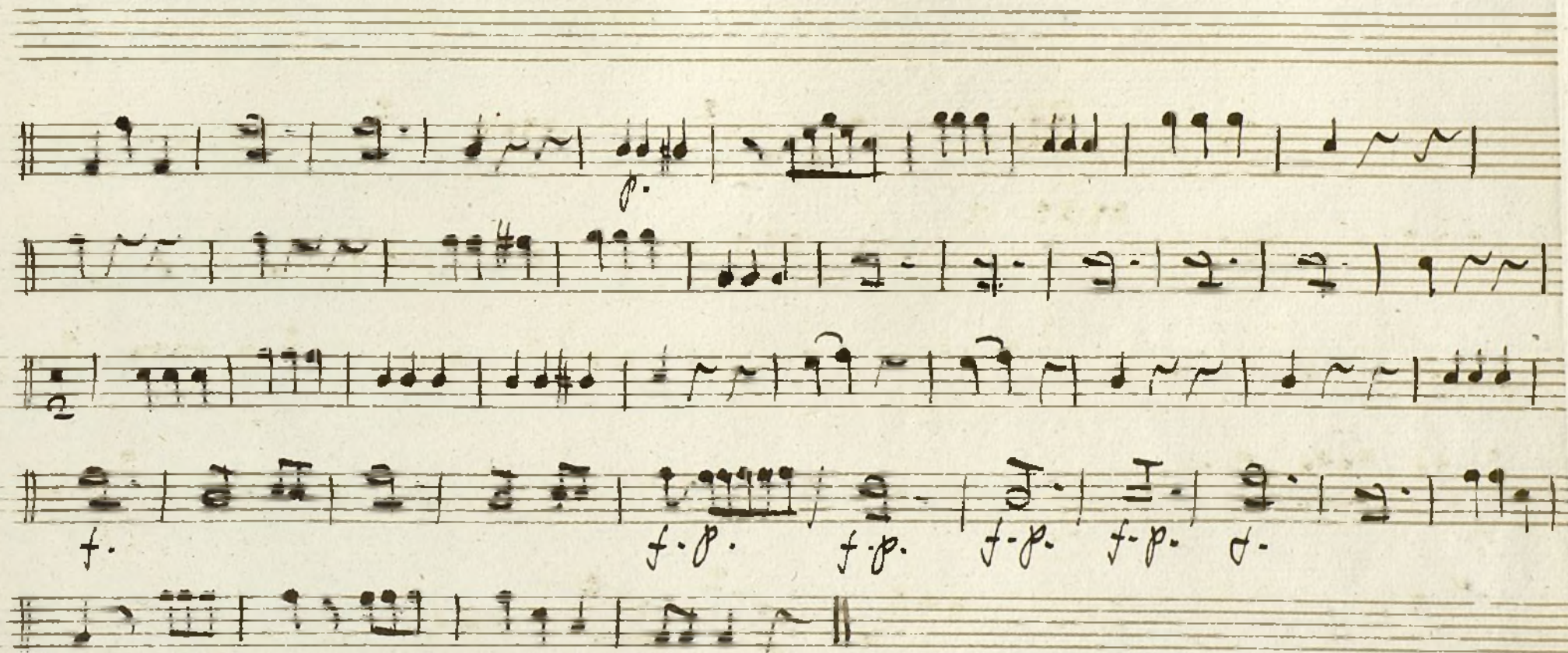

Ayuntamiento de Madrid

1200055495

Oboc 1^o Tan. a Duo al Entrenido

The notation includes various musical symbols such as notes, rests, and bar lines. There are also handwritten annotations like "Solo" and "Parola" interspersed within the musical staves.

Ayuntamiento de Madrid

12 00055495

Oboe 2.º Ten.ª a Duo el Entremés

Mus 95-20

Staff 1: *All.^o* 3/4, 4, 5, *se*

Staff 2: *Al Segno*, 2, *Parola.*

Staff 3: *All.^o* 3/8, *se*, *p*, 7, *se*, 9, *Solo*

Staff 4: *Al Segno*, 2

Staff 5: *All.^o Solo.*, *Solo.*

Staff 6: 6, *Parola.*

Staff 7: *All.^o Ad.^o*, *se*, *p*, 3

Staff 8: 10, *se*, 7, *se*, *p*, *se*, *p*

Staff 9: *Parola.*

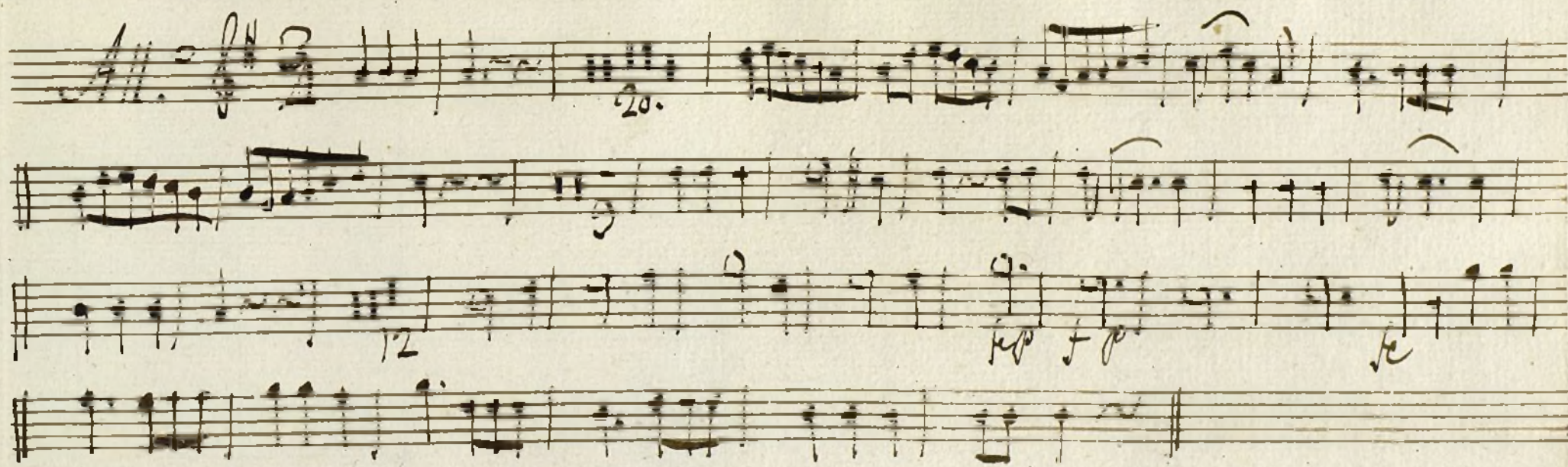

Ayuntamiento de Madrid

12 00055495

Clarinete Ton^a a Duo el entretenido

All.^o Mod.^o *Je* *Solo*

Parola.

And.^{no} *Solo*

Parola.

All.^o

Parola.

All.^o G major $\frac{2}{4}$

All.^{to} G major $\frac{3}{4}$

Al Segno.

Parola

All.^o G major $\frac{3}{8}$

Al Segno
ou mar.

All.^o Poco. G major C

Parola.

Ayuntamiento de Madrid

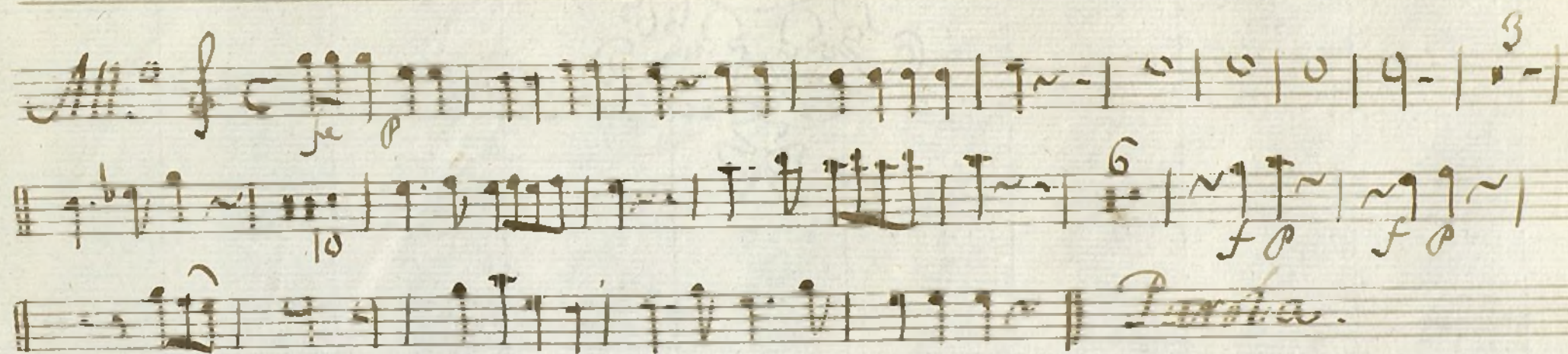

Ayuntamiento de Madrid

12 00035495

Tromba 1^a Ton^a Duo el Contralto

Pres 95-20

In elata.

Al. 2

Al. 21.

Al. 10

Al. 10

Parola.

Al. 3

Al. 2

Al. 10

Al. 10

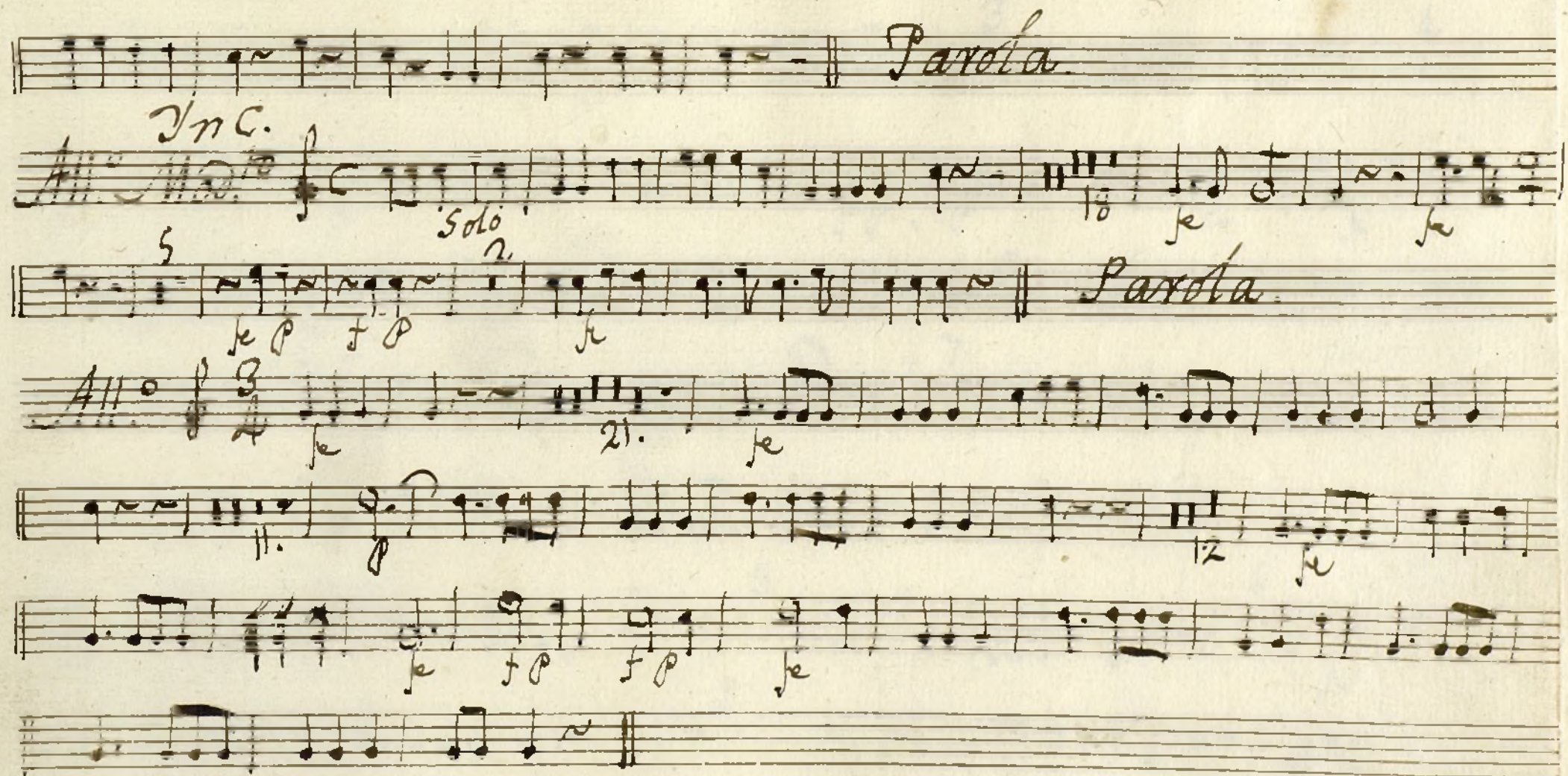

Ayuntamiento de Madrid

12 000 55495

Trompa 2a Tona ^t Duo. el ^{te} entremido. Mus 95-20

In elafa
All.^o
3. *f* 21. *f*
All.^o 2 *p* 4 10 *Allegro*
10 *Parola*
All.^o 3 *f* 8 *f* 9 *f*
3 *Allegro* 2 *dos mas.*
All.^o *Poco* 6 10 *f*

Ayuntamiento de Madrid

12 0005545

+

fagot.
Jon.^a a Duo

// el entretenido //

//

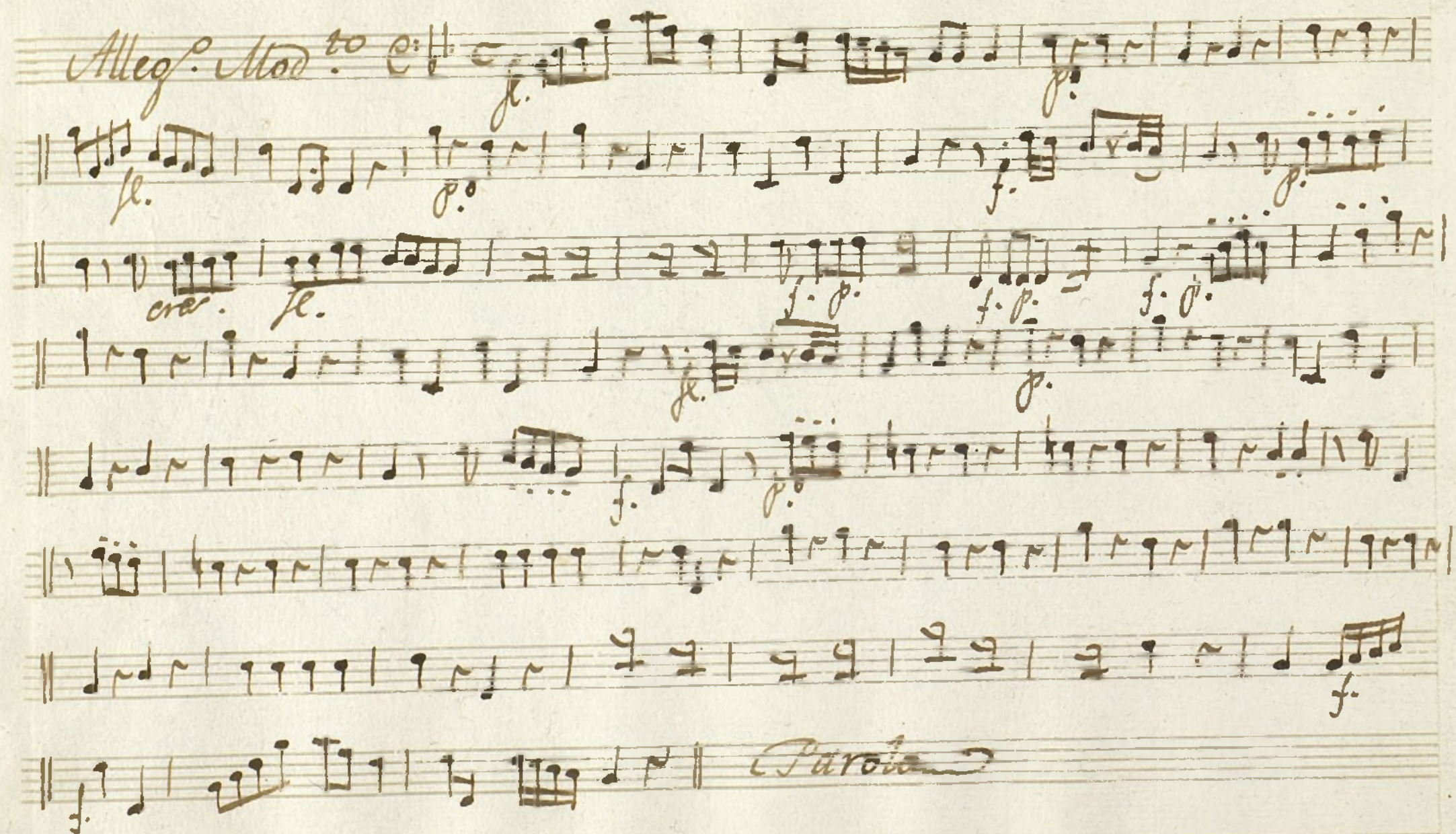

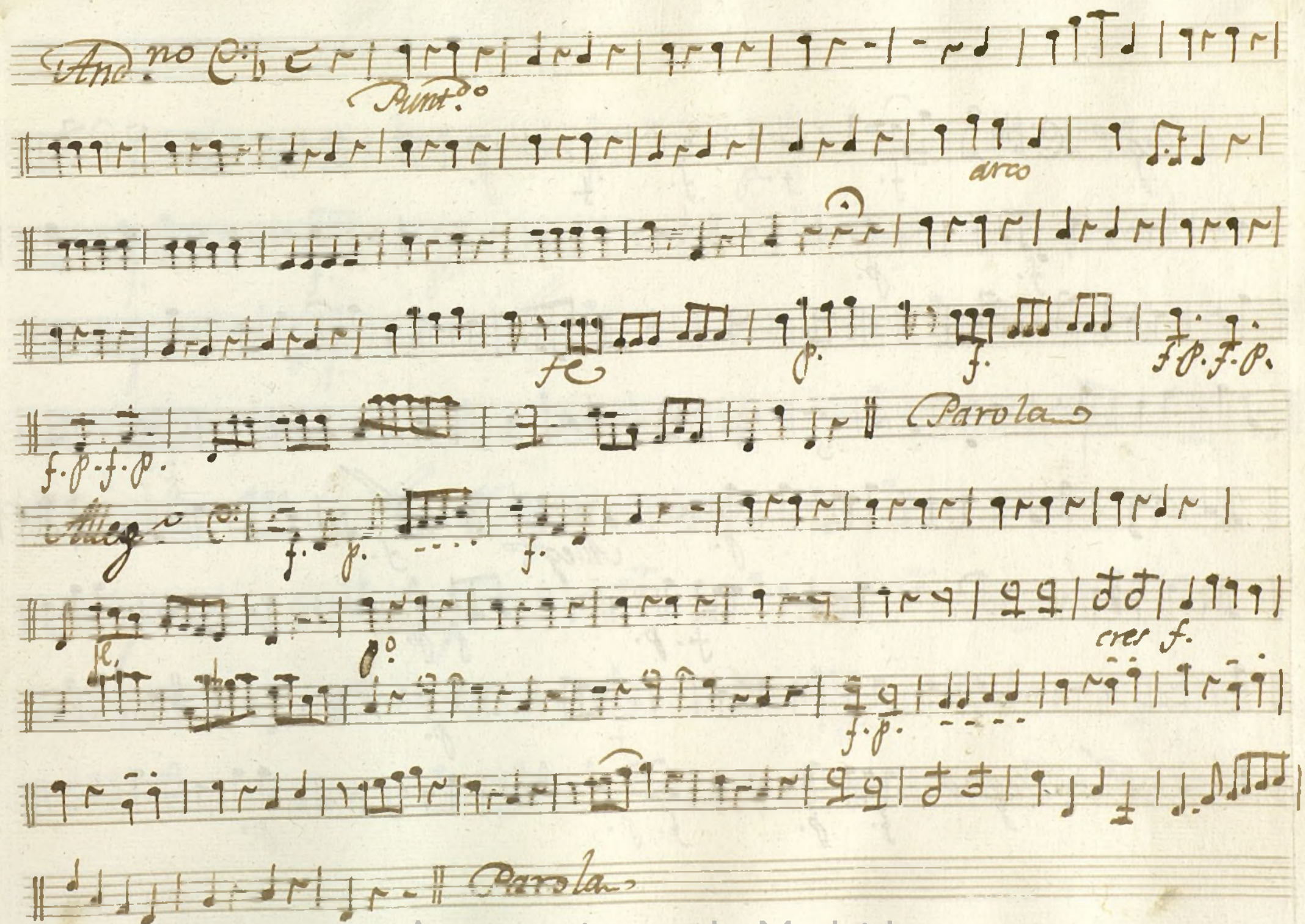
And. no 
Punt.
arco
f *p* *f* *f.p.f.p.*
f.p.f.p. *Parola*
Alleg *f.p.* *f.*
f. *cres f.* *f.p.*
Parola
Parola
Parola

Allegro $\text{E}^{\flat} \text{ } 2/4$

f. f. f. f. p.

f. p.

f. p.

f. p.

f. p.

f. p.

f. p.

f. p.

f. p.

f. p.

f. p.

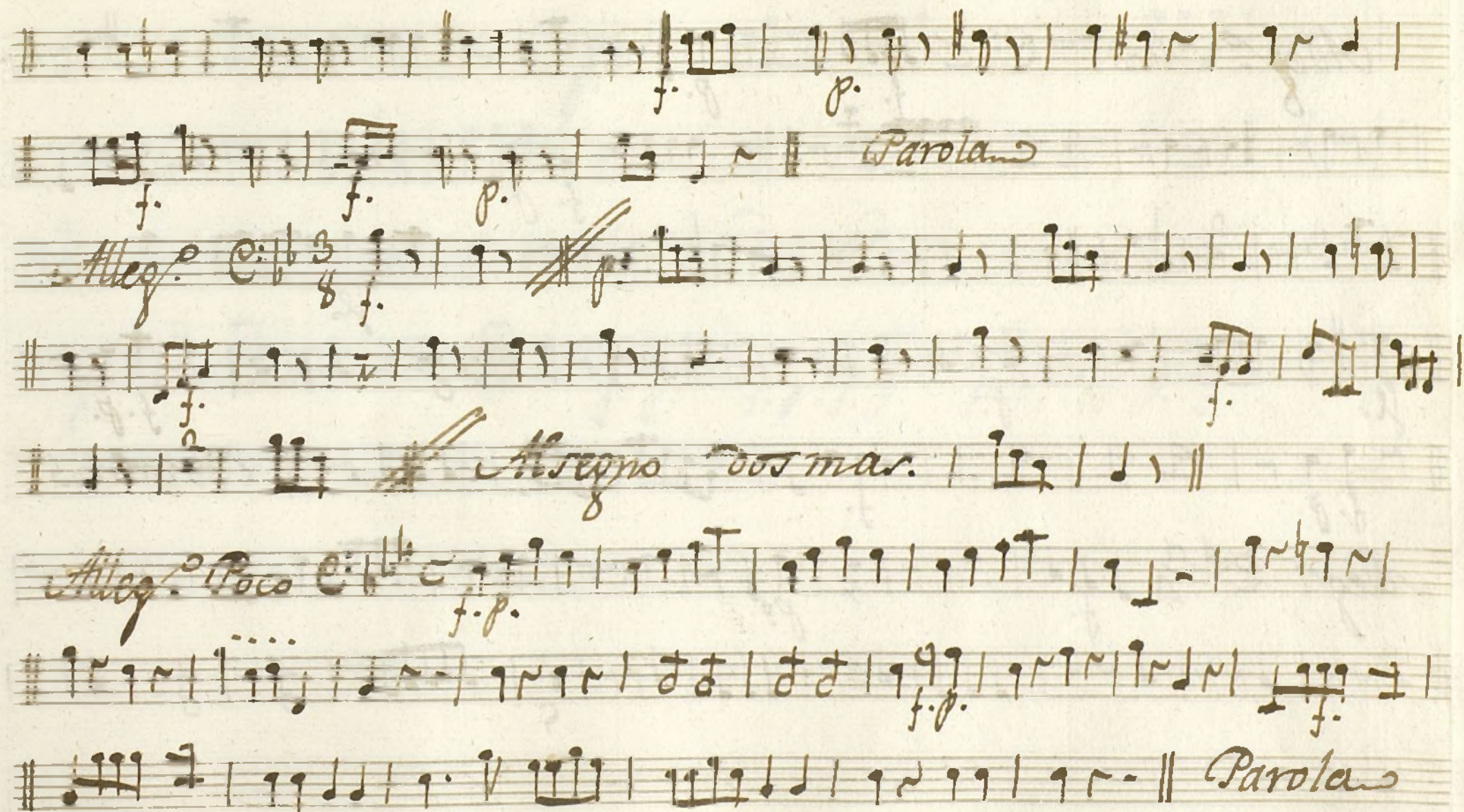

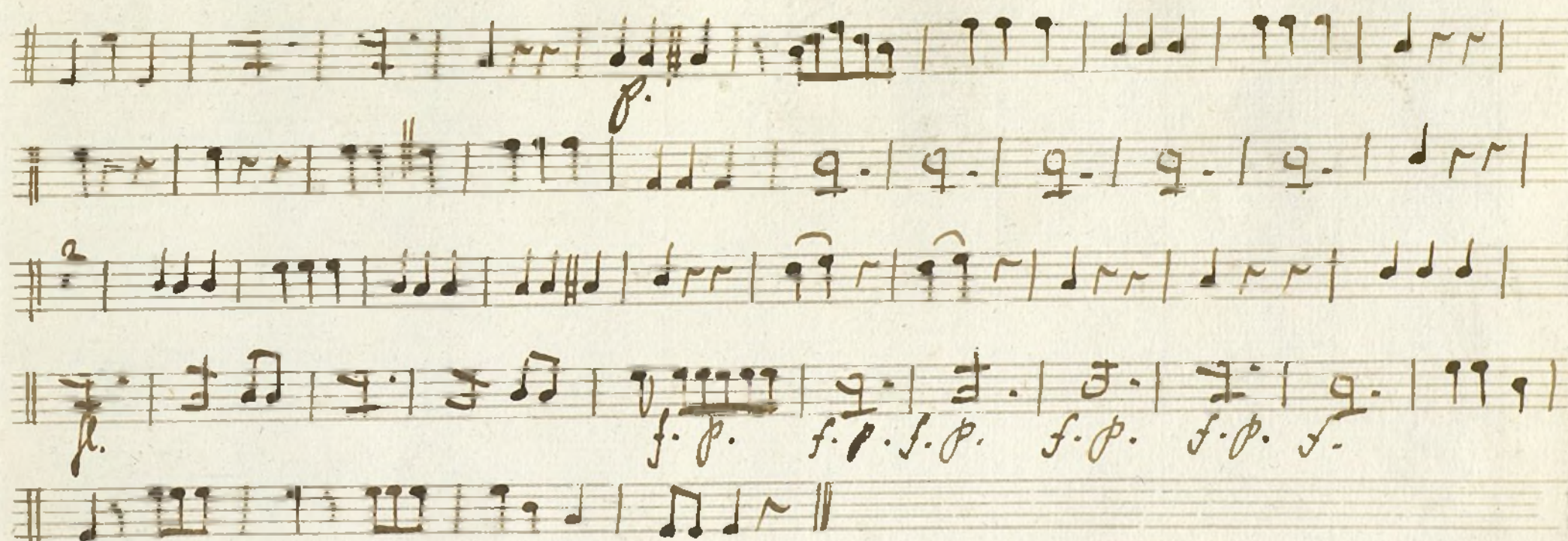

~~va. de la 1.ª y 2.ª~~
Fon. a Duo

Pape 5.

4

Bafo.

Fon. a Duo

el Entretenido //

//

And. *Punt.º* *arco* *Punt.º* *arco* *f.* *p.* *f.* *f. p. f. p. f. p. f. p.* *Parola*

Alleg. *f. p.* *f.* *p.* *crec. f.* *f. p.* *f. p.* *Parola*

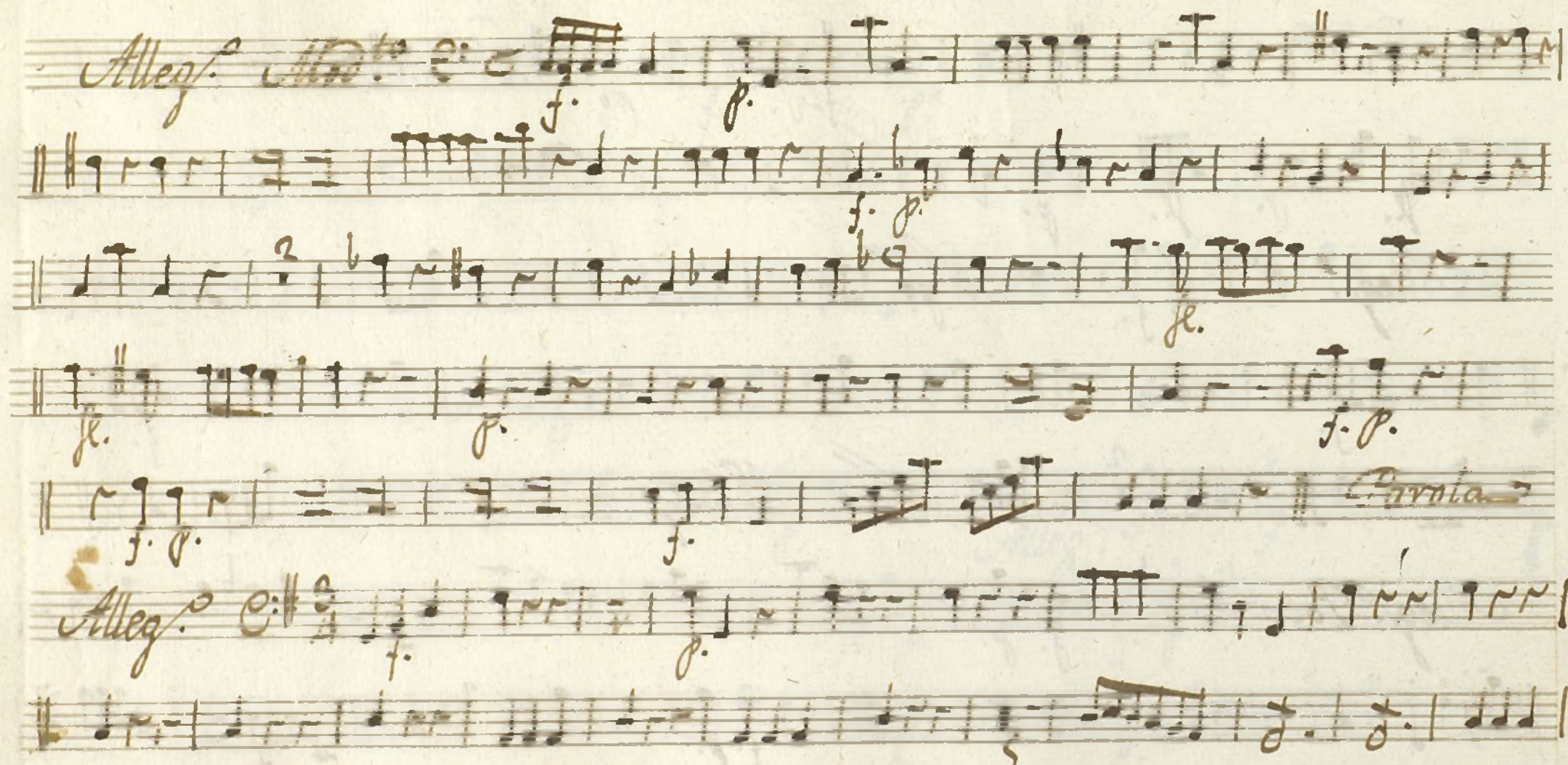

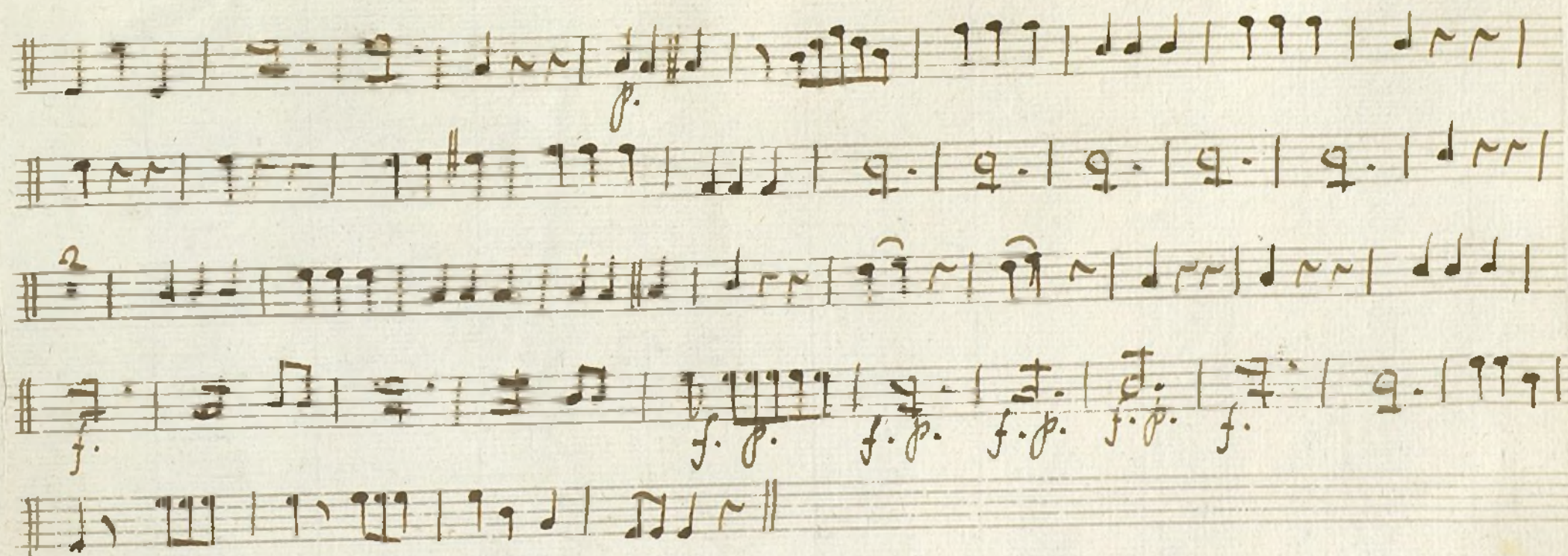

Ayuntamiento de Madrid

1200055495

Bajo Tona a Duo el tremendo

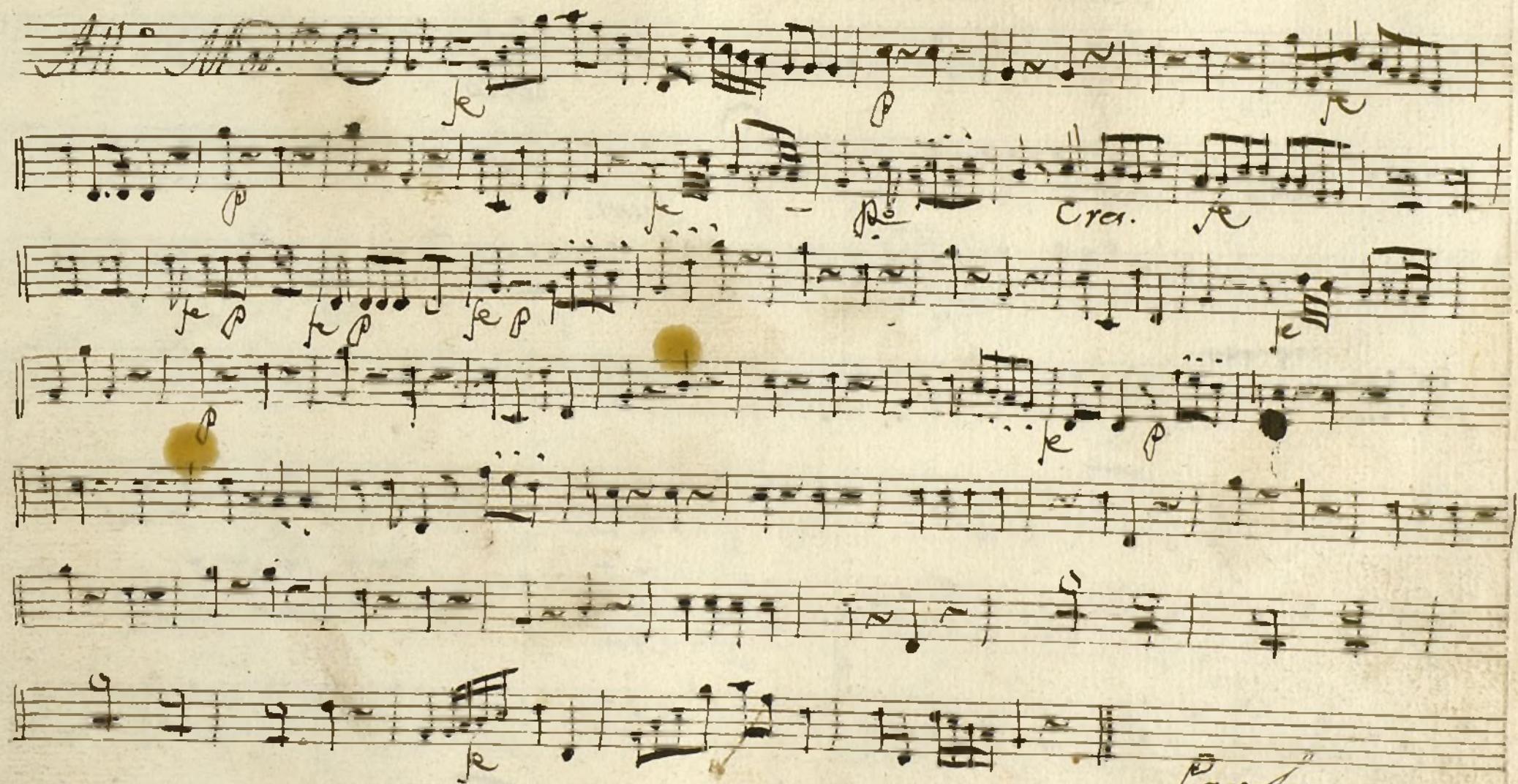

And.^{te} *Punt.^{do}* *arco.* *Punt.^{do}* *arco.* *Parola.*

All.^o *Cres.* *Parola.*

Ayuntamiento de Madrid

Ayuntamiento de Madrid

The notation includes various note values, rests, and dynamic markings such as *je* and *p*.

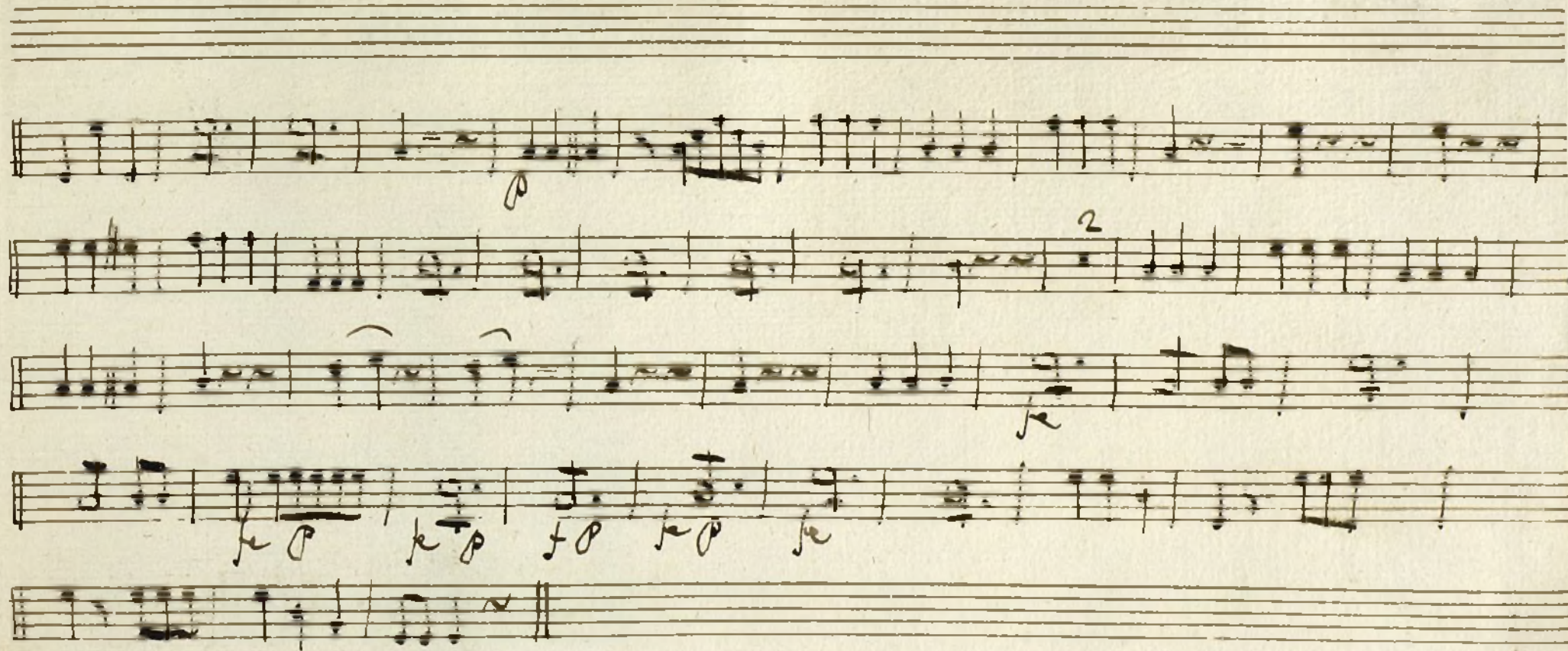

Ayuntamiento de Madrid

1200088495