

Leg.^o 5 N.^o 21

8-9

+ Leg.^o 1.^o n.^o 32.
Com.^a

Carsini y Enrriquez A.^o

De Laserna.

Alto

*No será mara villa verme mo
rena verme mo rena por q^e soles ya
morea siempre me quemar siempre me que man
siempre me abra san siempre*

Ayuntamiento de Madrid

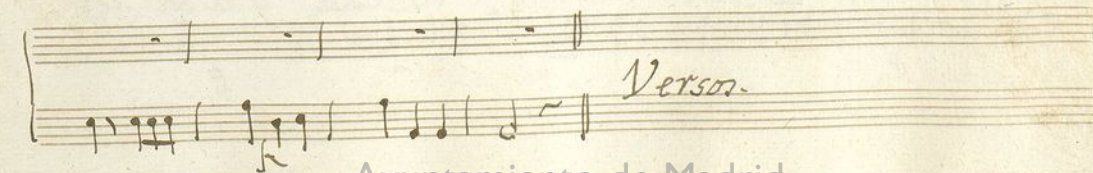
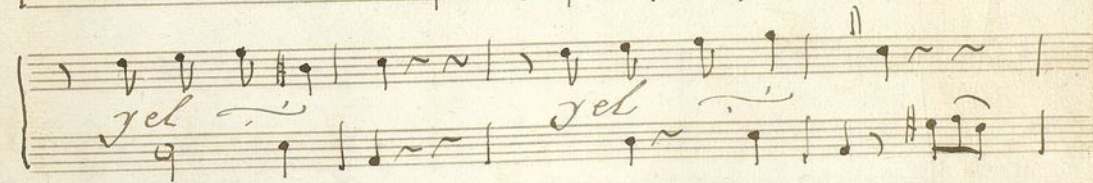
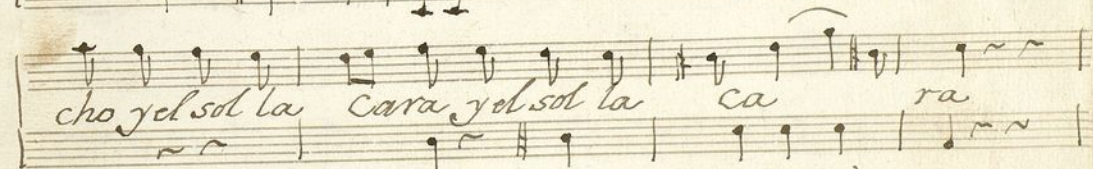
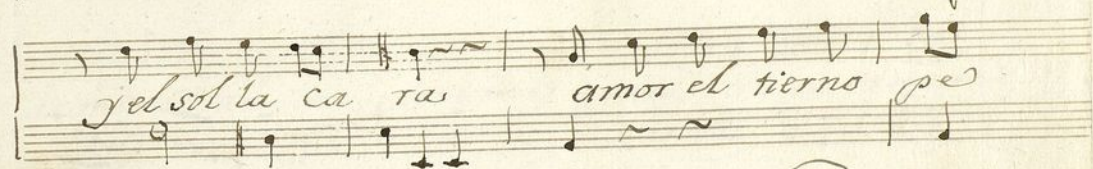
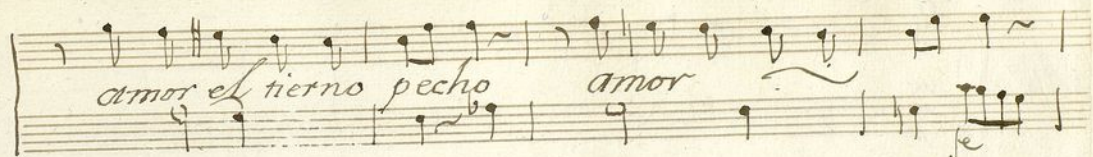

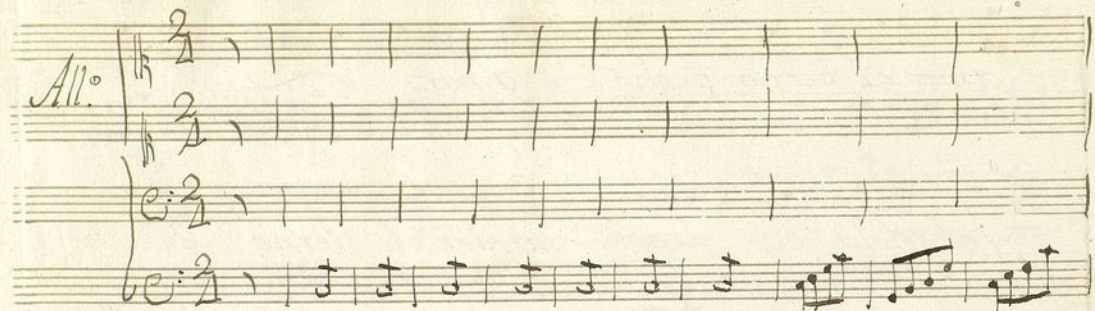

Ayuntamiento de Madrid

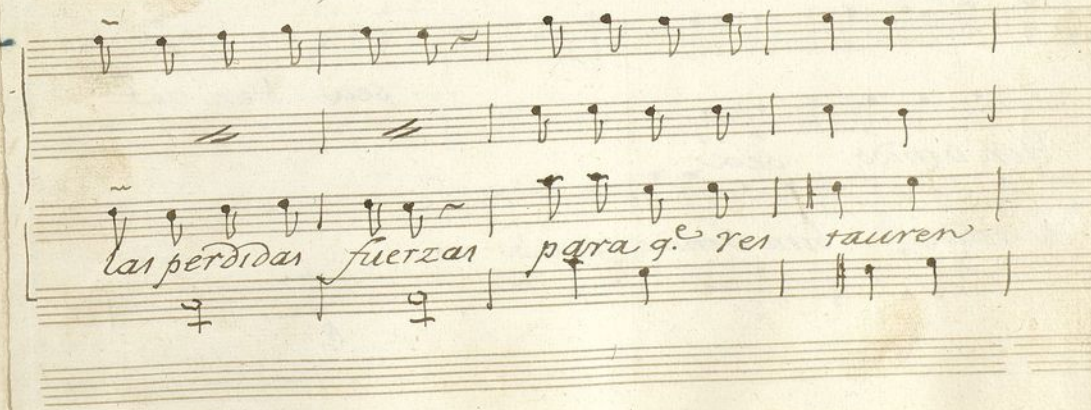

Las pérdidas fuerzas. sea bien ve nido sea bien ve.

bien venido sea nido bien venido sea

nido bien venido ~ sea

sea bien ve nido bien venido sea sea bien ve

nido sea bien ve nido bien venido

nido sea bien ve nido bien venido



Ayuntamiento de Madrid

Ayuntamiento de Madrid

Ayuntamiento de Madrid

Laque a los serranos trae la merienda para que res tauren
 las perdid as fuerzas para qe res tauren las perdid as fuerzas
 sea bien ue nida bienvenida sea sea bien ue
 nida bienveni da sea sea bien ue nida
 bienvenida sea bienvenida sea

Ayuntamiento de Madrid

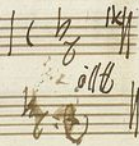

Violin 1.º Com.º Carsini y Enriquez 1.º

Mus 8-7



Versos.

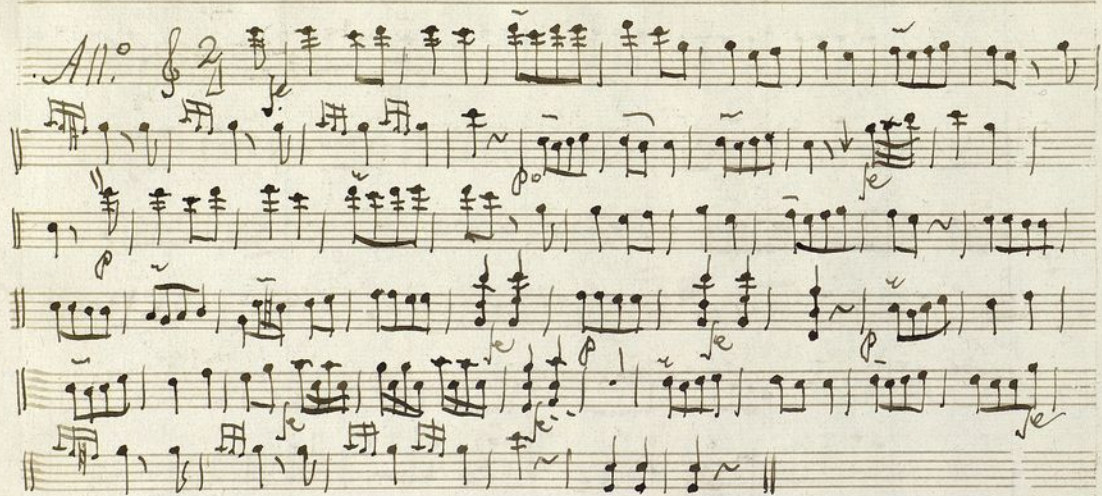



Violin 2.º Com.^a Casini y Enrrique 1.º



Versos.

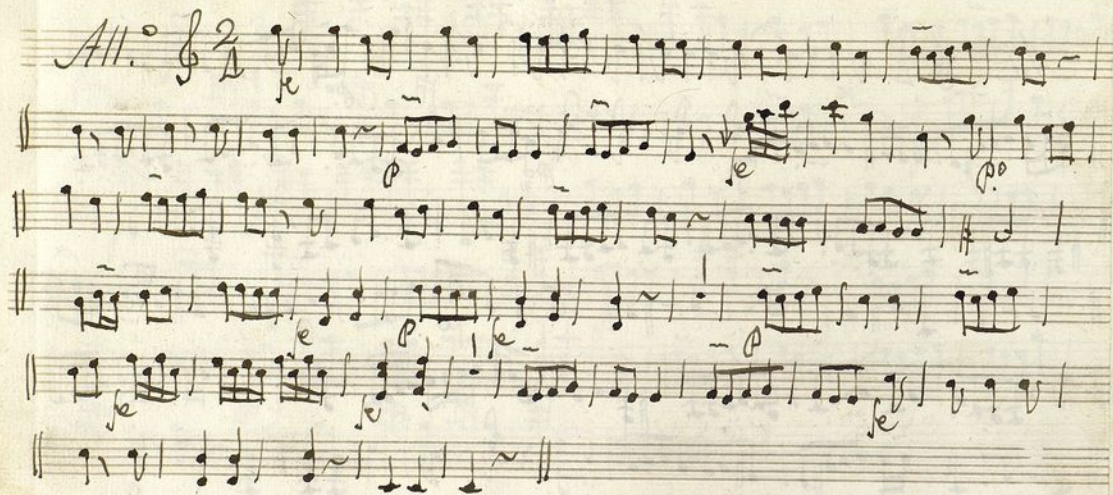

Violin 2º Comª Carrini y Enrique 1º

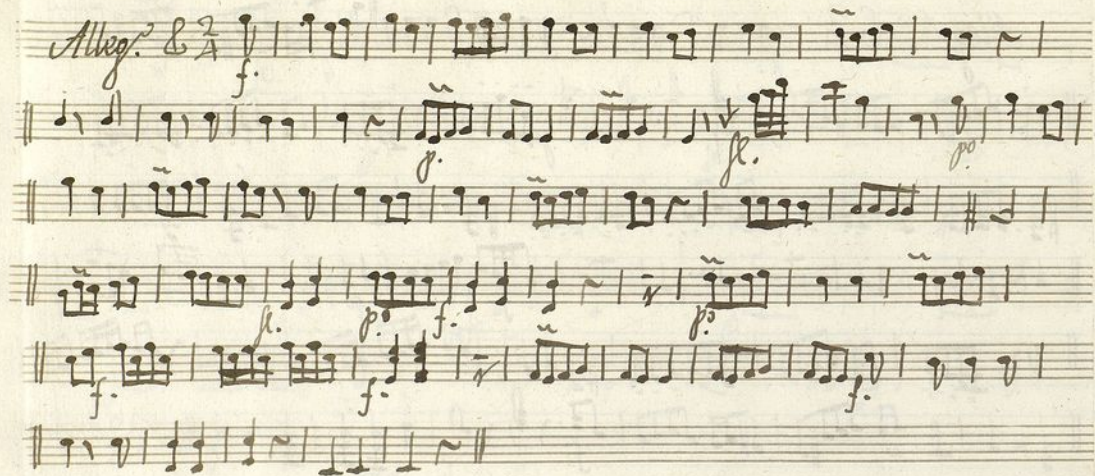

Viola Com^a Enrrique A.^o

Nms 8-7

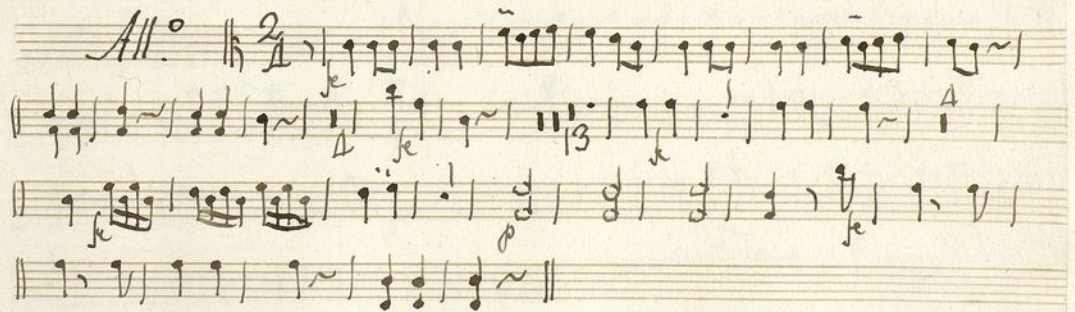
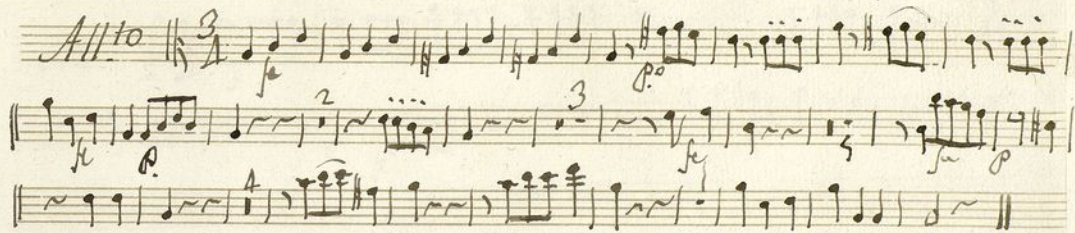

Ayuntamiento de Madrid

Oboe 1.º Corn.º Enríque A.º

Num 8-7

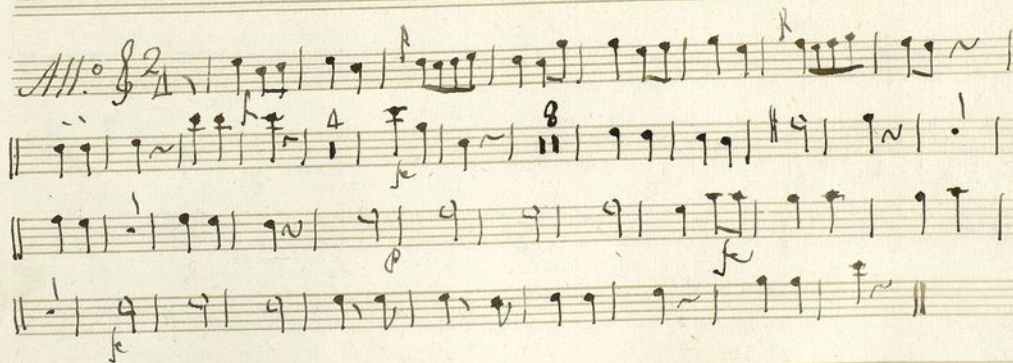
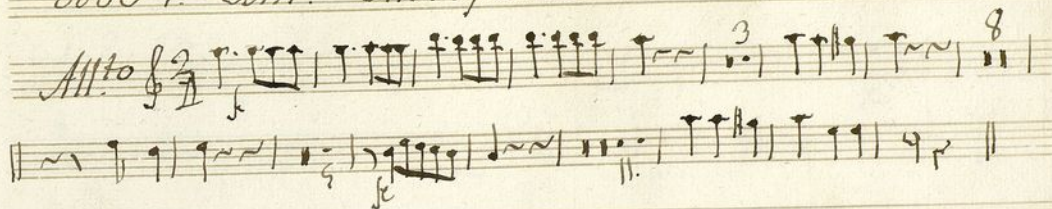

Ayuntamiento de Madrid

Oboe 2.^o Com.^a Enrique A.^t

Mus 8-7

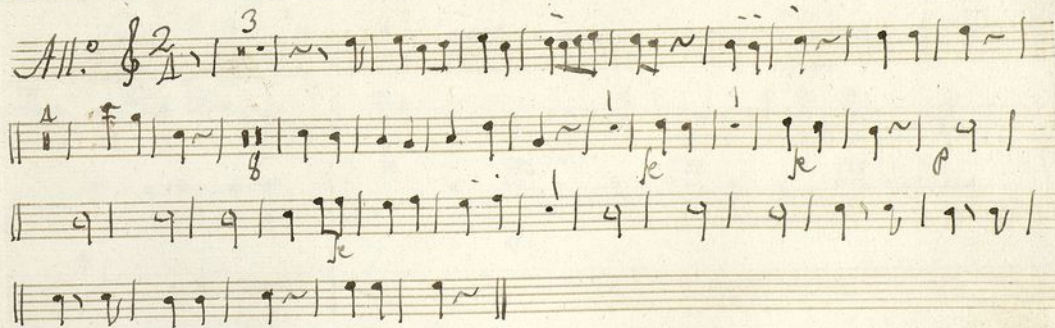
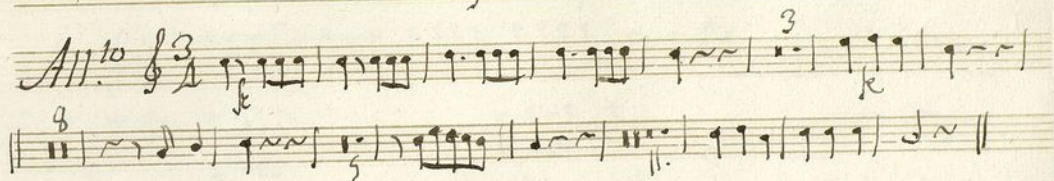

Ayuntamiento de Madrid

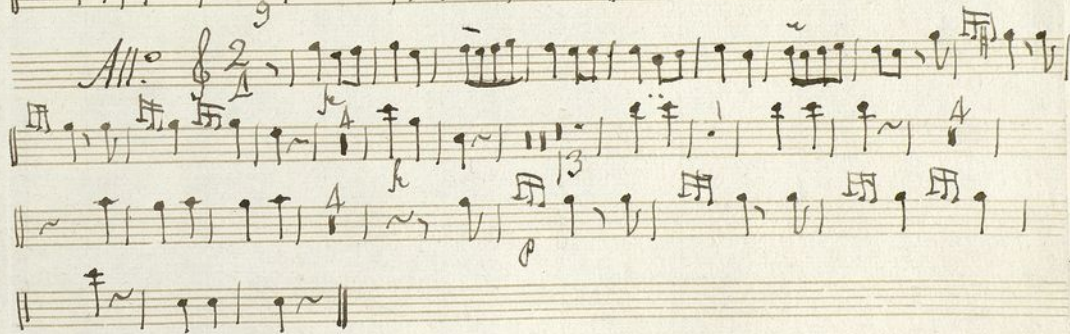
Clarinete Com.^a Enrique 4.^o

Ayuntamiento de Madrid

Trompa 1^a Com.^a Enrrique A^o

Núm 8-7

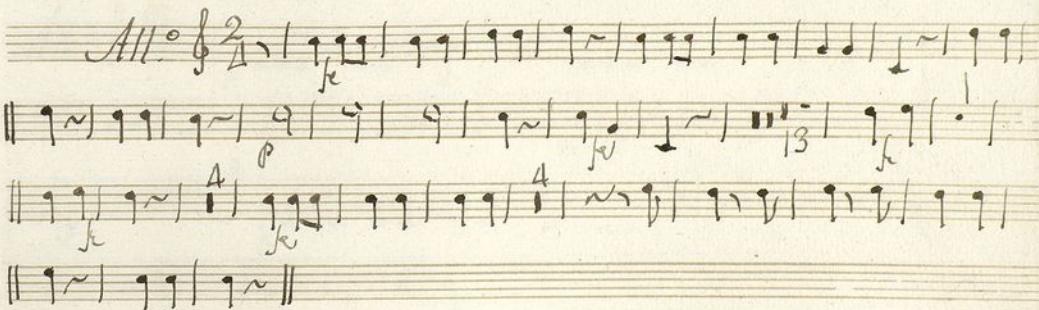
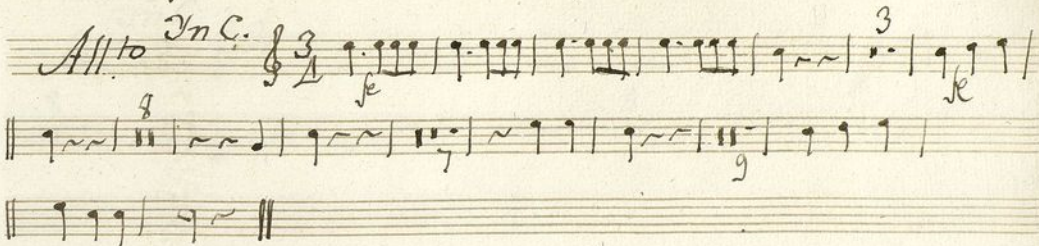

Ayuntamiento de Madrid

Trompa 2.^a Com.^a Enrique 1.^o

Aug 8-7

Handwritten musical score for "The Rose Tree" in 2/4 time. The score is written on four staves. The first staff begins with a treble clef, a key signature of one sharp (F#), and a 2/4 time signature. The melody is written in a simple, folk-like style with many eighth and sixteenth notes. The second staff continues the melody, featuring a key signature change to one flat (Bb) and a 3/4 time signature. The third and fourth staves continue the melody, with the third staff featuring a key signature change to one sharp (F#) and a 2/4 time signature. The score is written in a cursive, handwritten style on aged paper.

Ayuntamiento de Madrid

fagot Com.^a Enrrique 1.^o

Mus 8-7



Ayuntamiento de Madrid

Bajo Com.^o Carsini y Enrique A.^o

Mus 8-7

All.^{to} $\text{C} \frac{3}{4}$

Versor.

All.^o $\frac{2}{4}$

Ayuntamiento de Madrid

Flauta 1.^a Marcha.

Ayuntamiento de Madrid

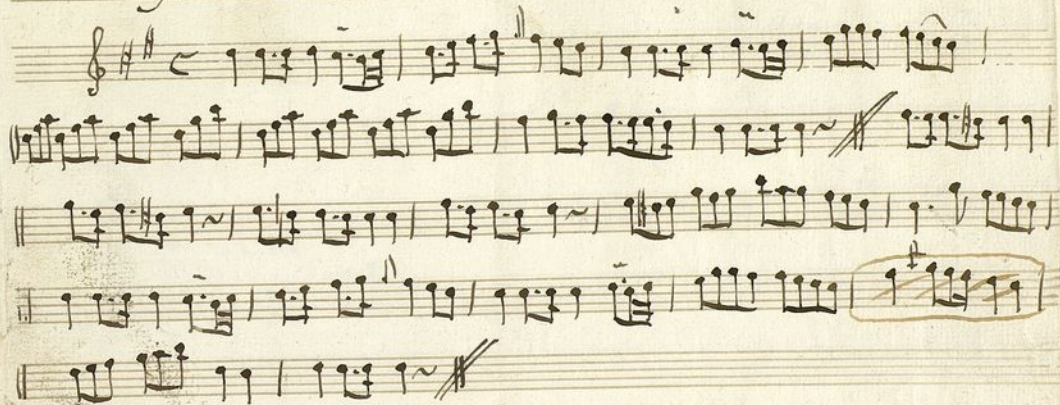
Flauta 2.^a Marcha.

Ayuntamiento de Madrid

Trompa 1.^a Marcha

Mus 8-7

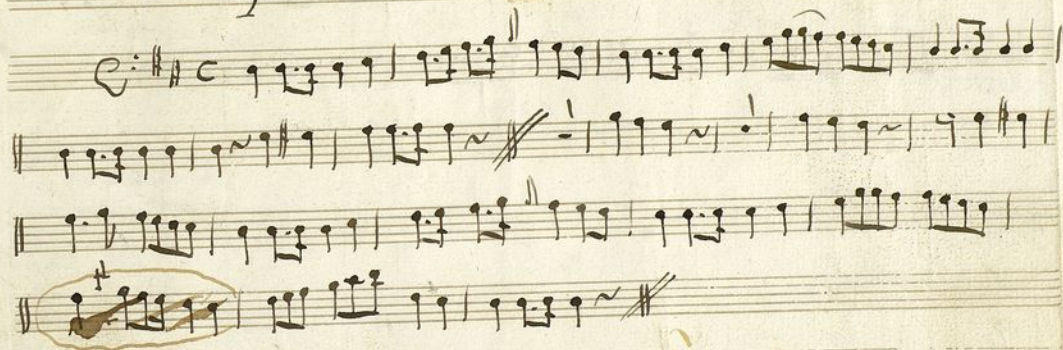



Trompa 2.^a Marcha

Mus 8-7

