

Leg.<sup>o</sup> 4.<sup>o</sup> n.<sup>o</sup> 46 2

tonada

à solo

Leg.<sup>o</sup> 1.<sup>o</sup>  
Coda

La Maximacion

œ

La exma

//

803

47

Lyrics (from top to bottom):

- si... 2a
- si... 2a
- si... 2a
- si... 2a
- si... 2a
- si... 2a
- si... 2a
- si... 2a
- si... 2a
- si... 2a

Additional lyrics (from top to bottom):

- ten quae qe... mox muan
- volapudie... ra Cor
- tar
- quatos mubor
- en 2a
- Corre

selle gaxan a--fun tax selle  
ga-----selle gaxan a-----fun  
tar selle gaxan a fun tax selle gaxan a fun  
*All.<sup>o</sup> nomucho*  
tax estor maloi cientes quan  
Do ce/a xan lachon rray famas ceal

qunor en paz      ay ay ay tanto  
 mormu xax      ay ay ay enes te?u  
 qax      ay ay ay quixo exami nax      ay ay  
 ay enes te?u      qax      ay ay ay ay  
 ay en quea œpa xax en quea œpa xax

3

O que pimmenton paxa  
tantas lenaçar como ay de cor pior  
O que pimmenton — o que pimmenton  
— ay ay q' do non: riacaro ler oi vix  
re tarfaltar deo no — tarfaltar

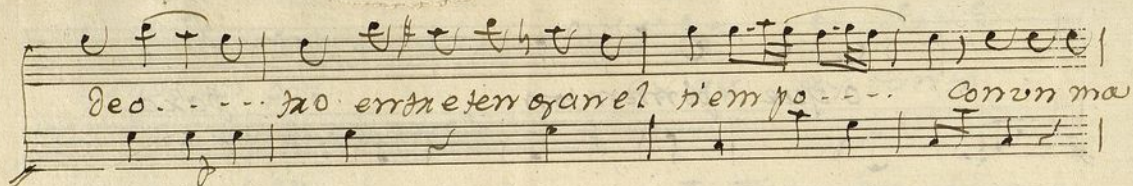

Deo. . . . no errare ten ga nel tiempo . . . . Con un ma

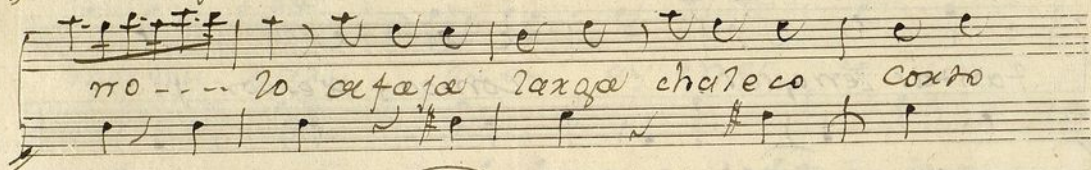

no . . . . lo acaja la xga chaleco Coxto

chaleco Coxto qº to que la Man

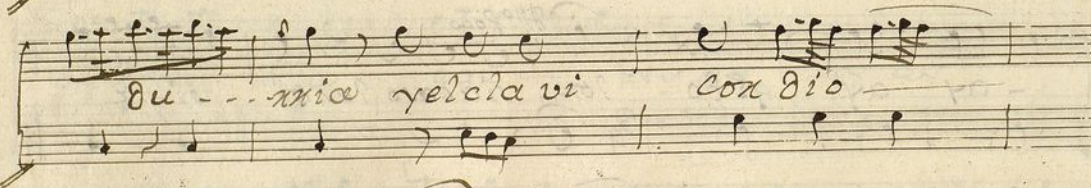

Du . . . . nica yelcla vi Cox Dio

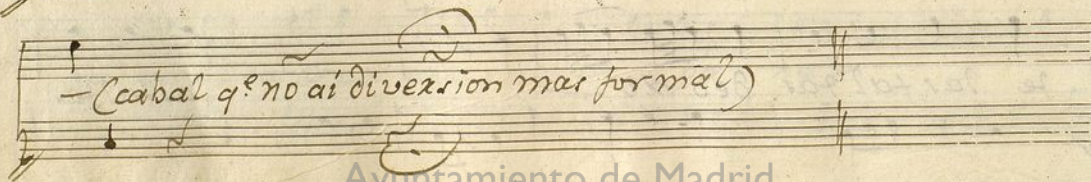

- Cabal qº no ai diversion mas formal

Esto su puesto oíd o  
 id sobre la mox mura cion una sucinta lec  
 cion una sucin ta lec cion sobre  
 la mox mura cion: una sucinta Lec cion  
 una sucin ta lec cion una rucin

7aleccion

semox muxa de que el lupo en Madrid arro  
semox muxa de la. Niña q'en Madrid an

semo de la en Madrid no re mo de xa sin ra  
da bien puesta q'en Madrid anda bien puesta sin ra

vez q' ban las Oamars Con mantillas de va yeta  
 vez q' muchas Niñas Vivien de la provi dencia  
 Con man  
 Vivien  
 sobre q' fan  
 quanto nece  
 tas mas  
 paxe cen oi vexsar paxecen oi vexsar  
 ritan  
 aquestas en fuenthan aquer

semoxmura de que faltan en Ma  
semoxmura de que muchos sin ca  
drida na co xetas en Madrida na co xetas sin ca  
saxe seman tenqan sin ca la z se reman tenqan sin ca  
bex q'ai peti metxer ca xga bor ce peni xenciax ca xga  
bex q'no re caran porq'el amo nolo de fa porq'el

dor ce ama sobre el amo bex re de una esposa el Lupo

al qui noi noa ciextan al qu noa ciextan No mo pon ce xan al No mo pon ce xan al

El que quiera cel

Mun- - - - do boxxax los vi cior  
 - boxxax los Vi cior  
 boxxax los Vi-cior- - - - empieza por los  
 y de este mo do- - - - sex viza su con  
 su- - - - vos a corre gix-los empieza  
 duc- - - - ta de exemplo a o- - - - tros y con la

per los su yor - - - a corne qix los - - -  
 sea qui di Nas - - - Dios sobre to do - - -  
 - a corne qix los *al segno*  
 - Dios sobre to do  
 No. 2  
 e

es nuestra vi... da Nave er

nuestra del max del Mundo

es nuestra vida Na be del

max del Mundo a-----

er nuestra vida nave

Ayuntamiento de Madrid

del maxdel mundo ael maxdel Mun...

del maxdel mundo

del maxdel Mundo q'entre

gol for na ve... ga q'entre gol for na ve...

ga siempre a sus tor - siempre a sus tor

su fe del tiempo ayn /uxia si me los  
males del cuerpo teme el ri gor de la em  
bidia para muchos contra tiempo  
y a de legra y a su pi xa y a de rie  
y a de li xa y a tiembla sin ce rax

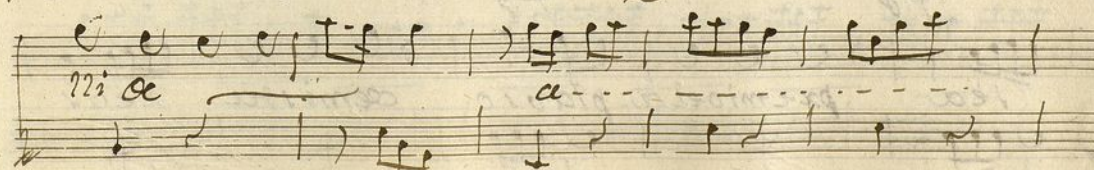
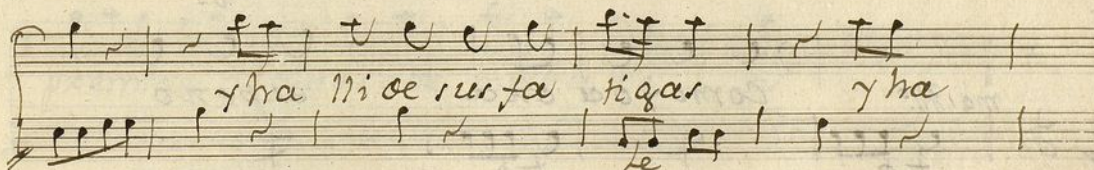
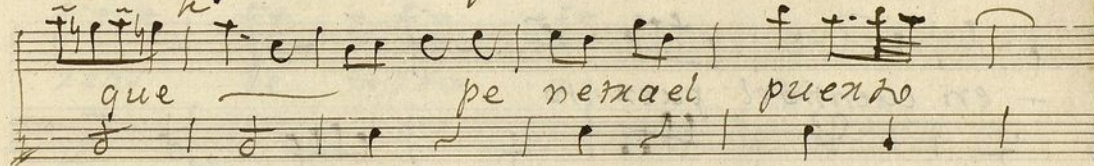
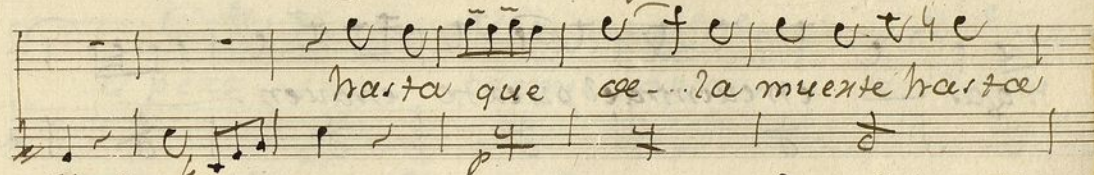
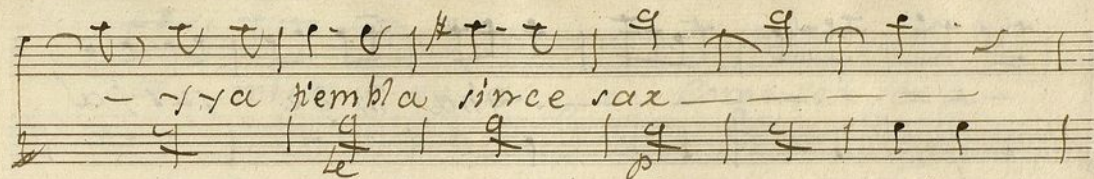

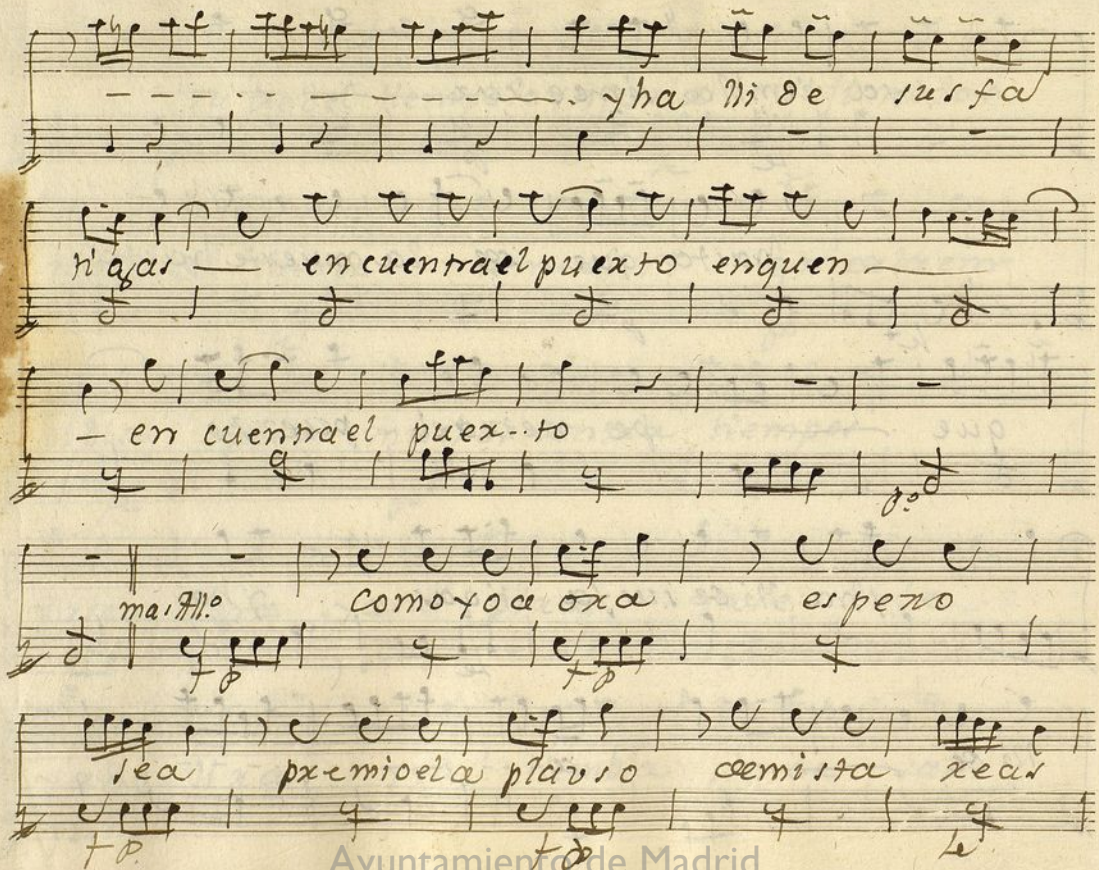

y ha ni de surfa  
 n'gar — en cuenta el puxto en quen  
 — en cuenta el puxto  
 ma. 711.º Como yo a ora es peno  
 sea premio la plavio aemista xear  
 f.º

œ mista re ar Como ya ora

es pero sea premio el aplauso œ mista

re ar de mista re - - - ar

premio el aplauso œ mista re - - ar a - - -

pmo

Lyrics visible on the page:

- premio el a plavio æ mistaxeas a...
- premio el a plavio æ
- mistaxeas æ mista æ
- mi æ

Ayuntamiento de Madrid

Mus 83-2

<sup>t</sup>  
Violin 1.<sup>o</sup>

Ton.<sup>a</sup> a solo

La mormuración.

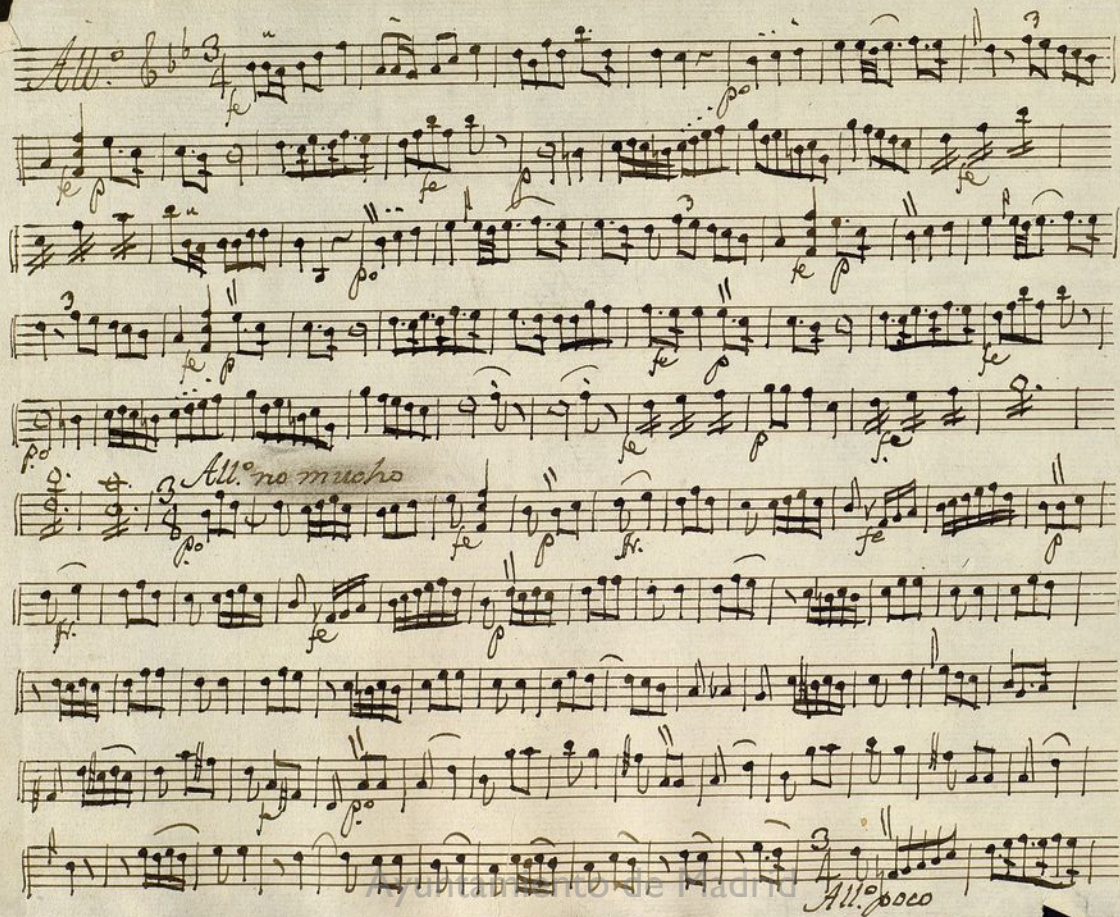

*All.<sup>o</sup>*

*All.<sup>o</sup> no mucho*

*All.<sup>o</sup> poco*

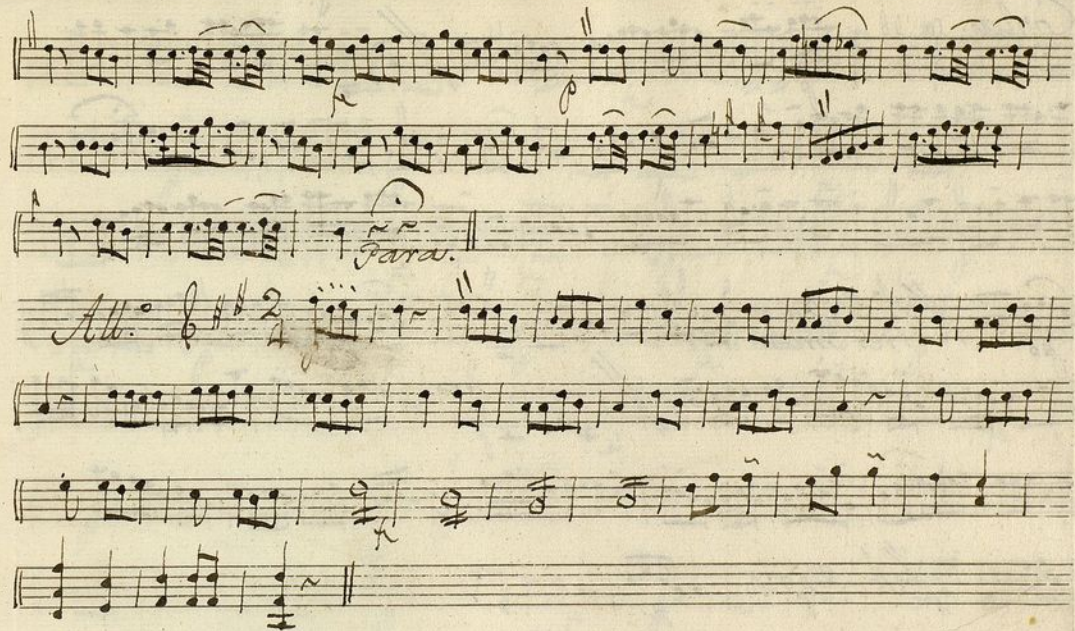

*Coplas.*

*Al Segno*  
*tres mas.*

*Al Segno.*

*All.*

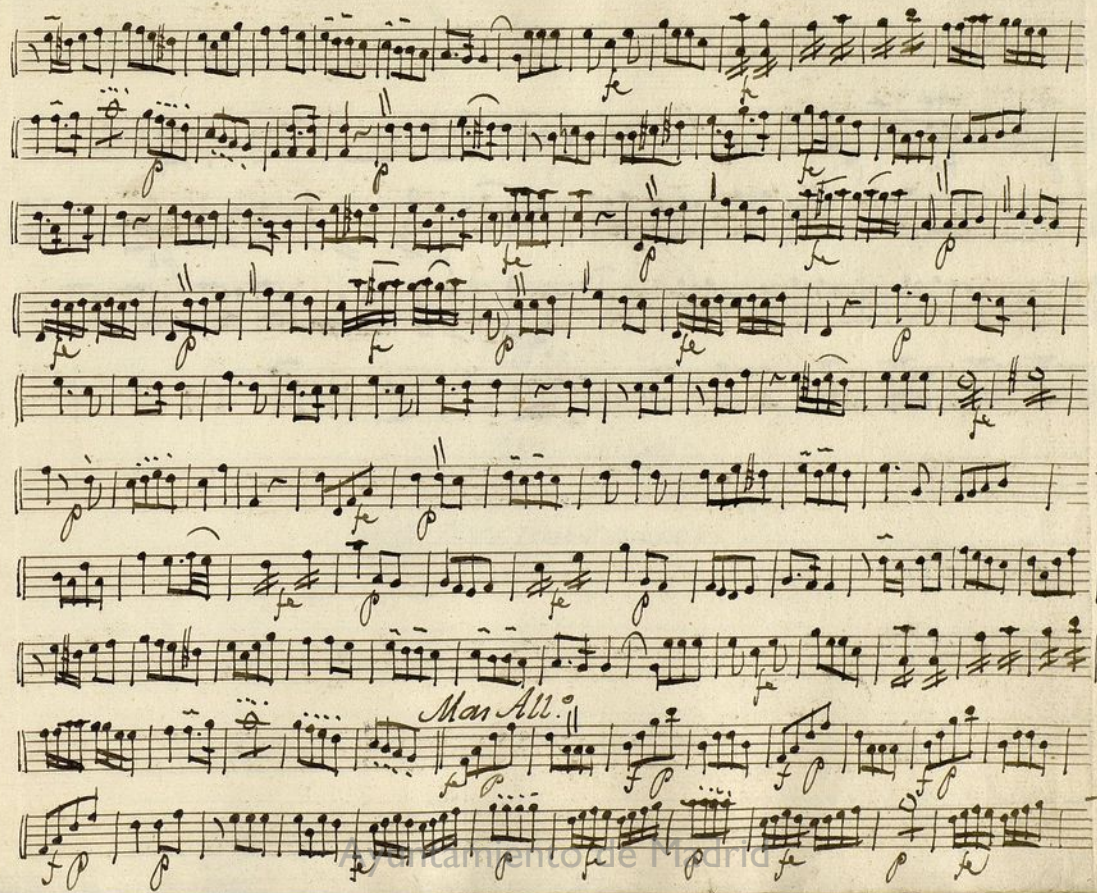

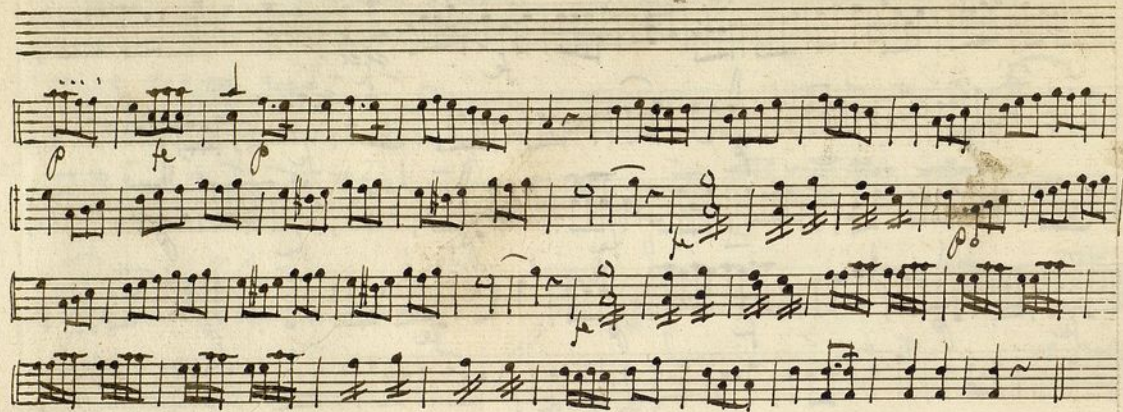

Mus 83-8

t

Nº 27  
Violin 1º

Son.<sup>a</sup> à solo

La mormuración

ff

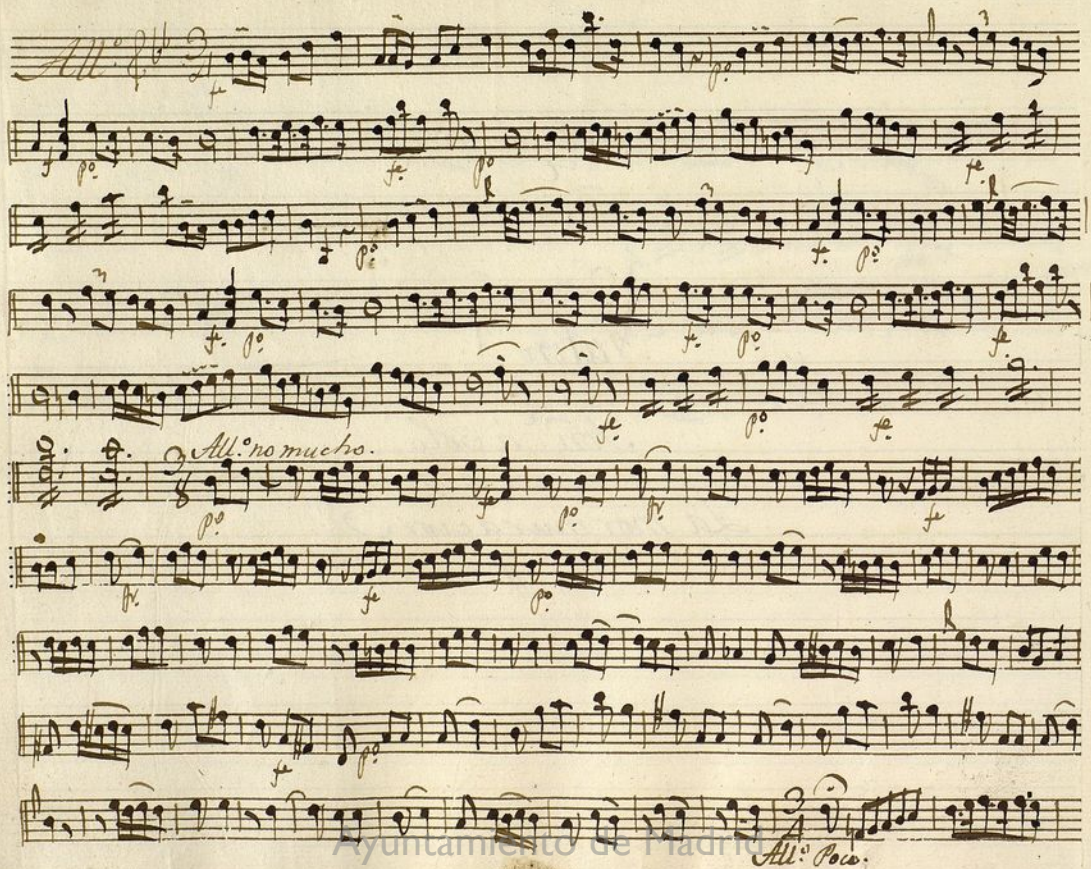
*All.<sup>o</sup>*   
*All.<sup>o</sup> no mucho.*  
*All.<sup>o</sup> Poco.*

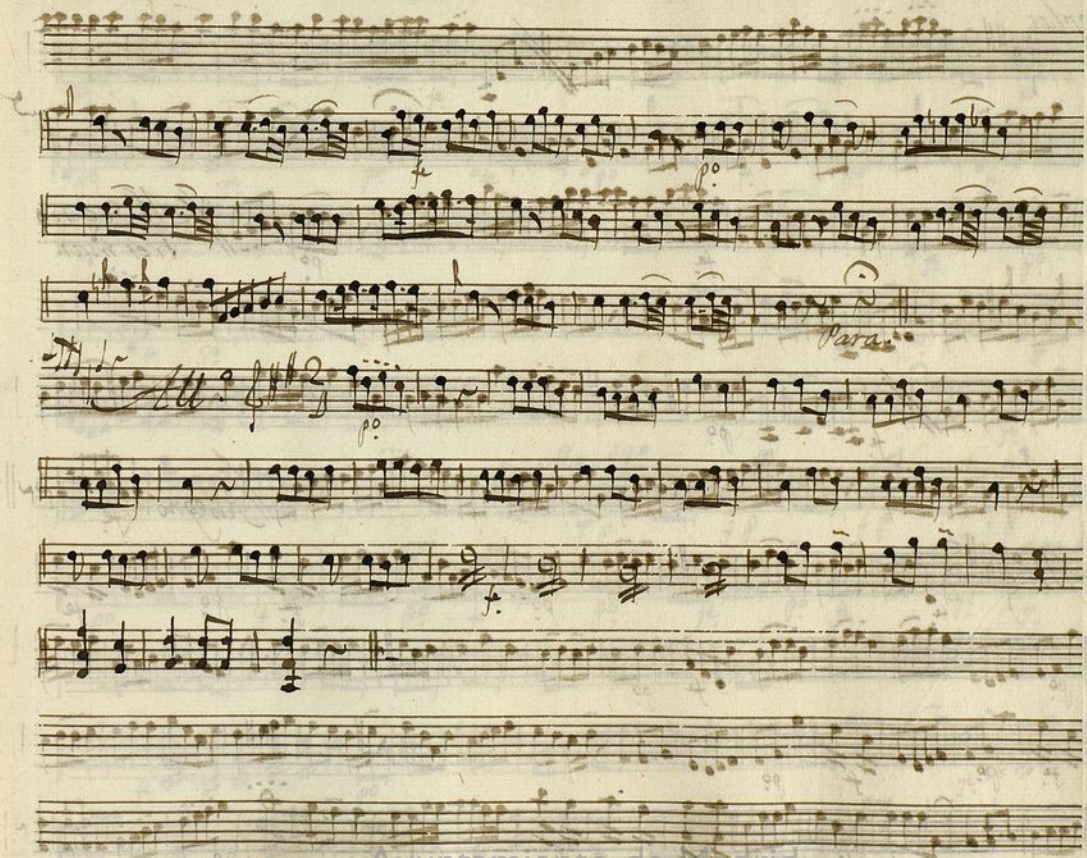

*coplas*

Ayuntamiento de Madrid

Mus 83-8

*t*

*Violin 2.º*

*Ton.ª a Solo*

*La mormuración.*

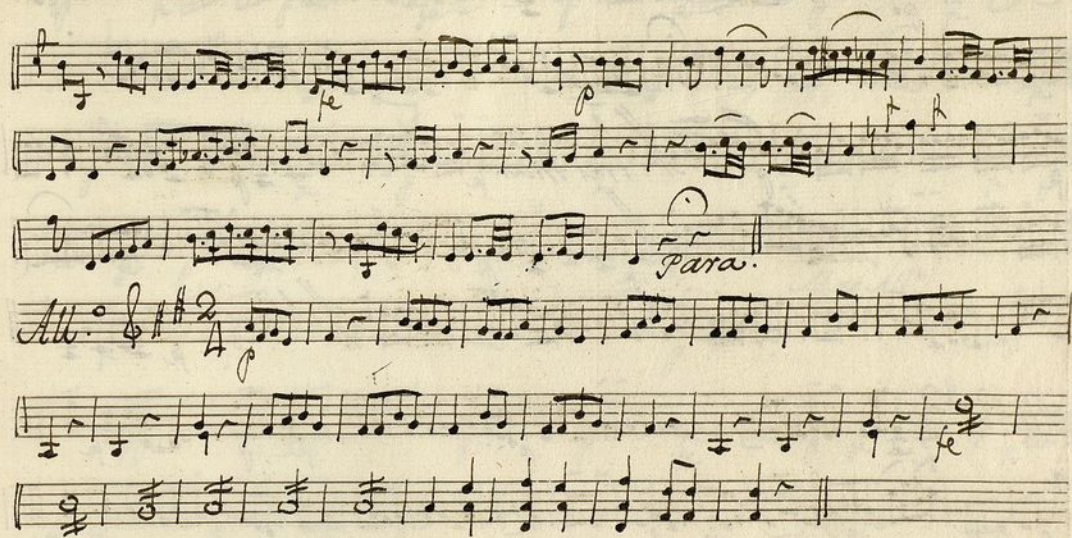

Coplas.

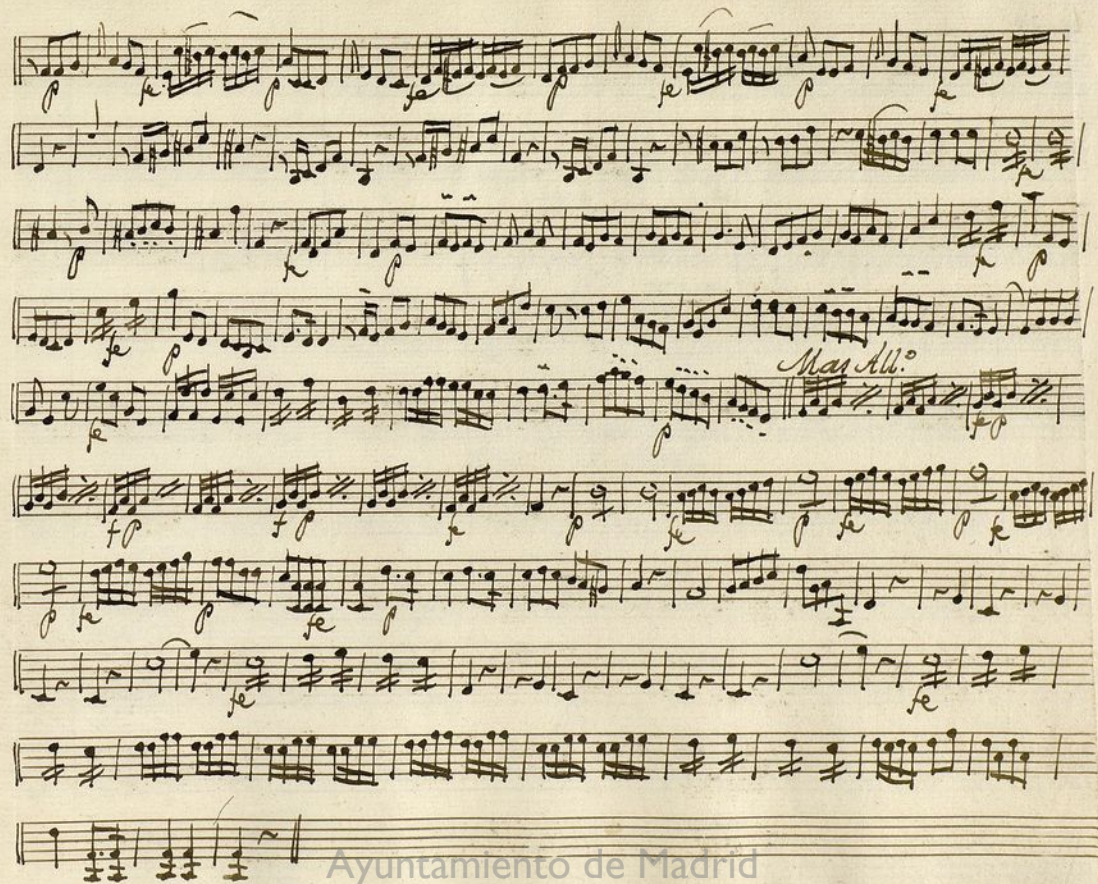

Ayuntamiento de Madrid

Violin 2<sup>o</sup>

Jon.<sup>a</sup> a solo.

La mormuración

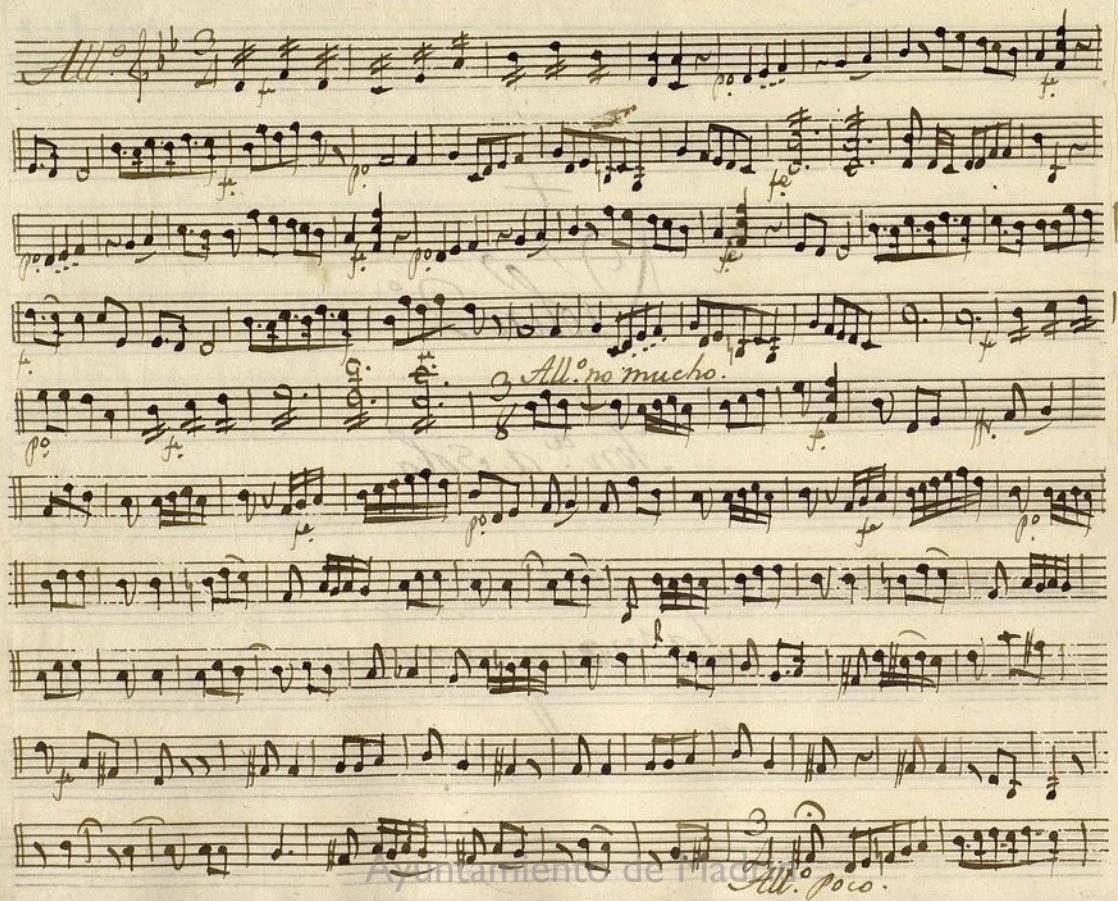

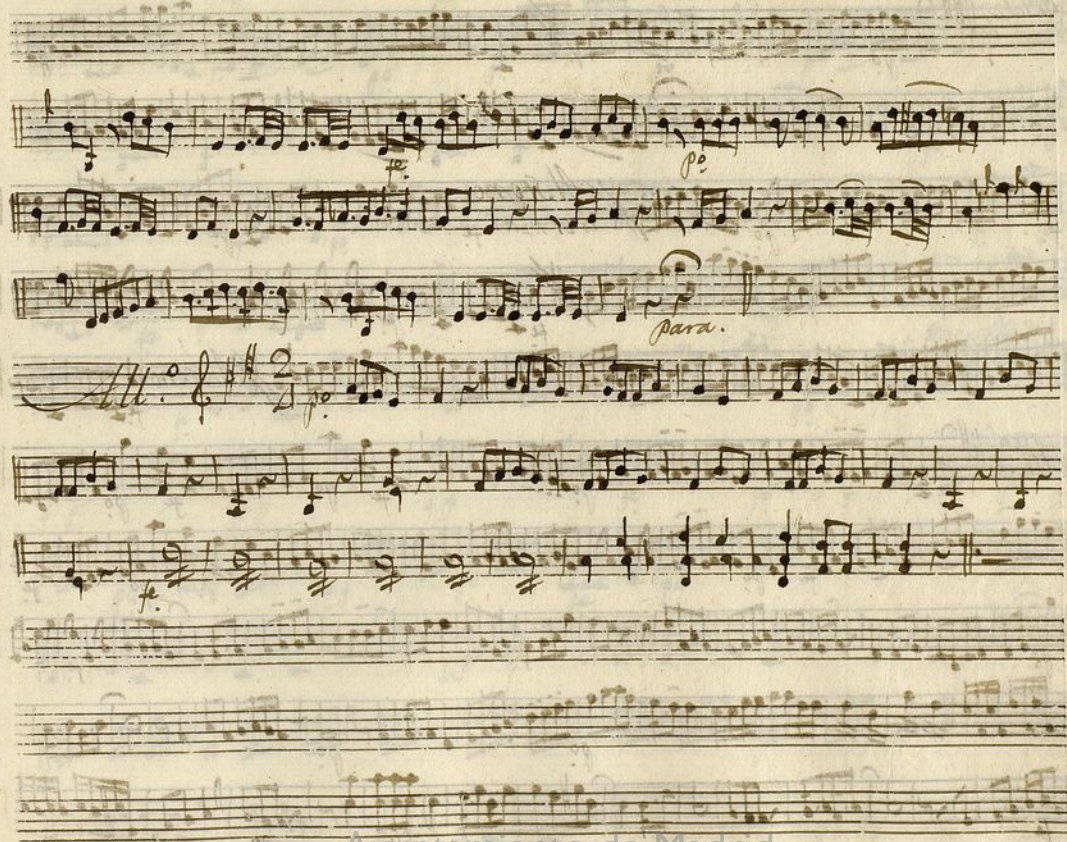

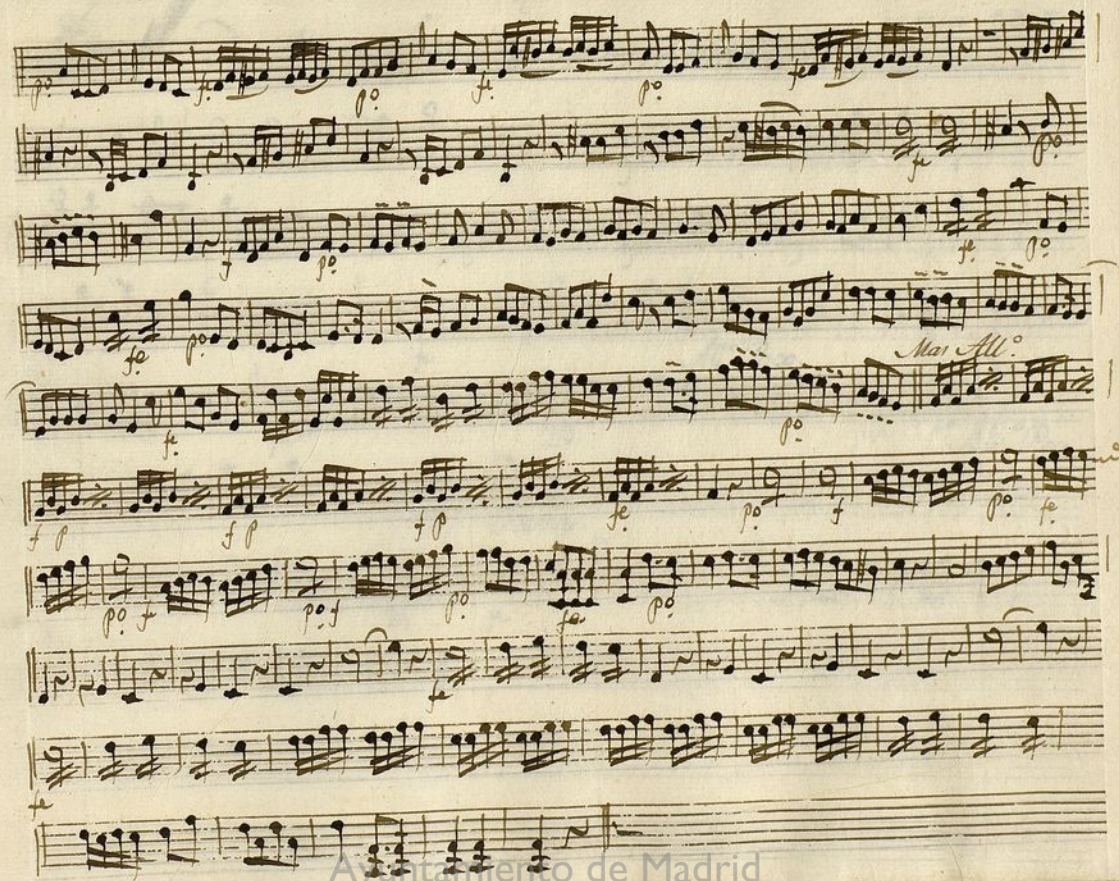

Ayuntamiento de Madrid

*And. t. Don. a Solo la mormuradora.*

*All.°*

*All.° Poco.*

*All.° Poco*

*Parav.*

*All.°*

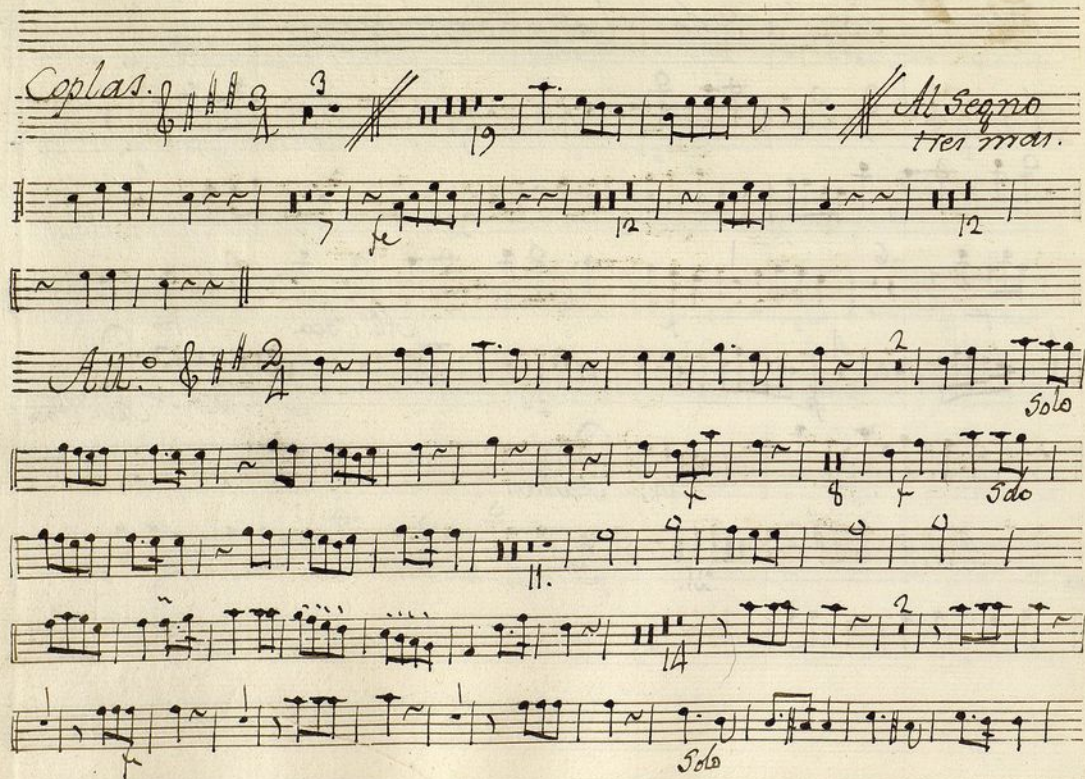
*Coplas.*  *Al Segno*  
*trien mar.*

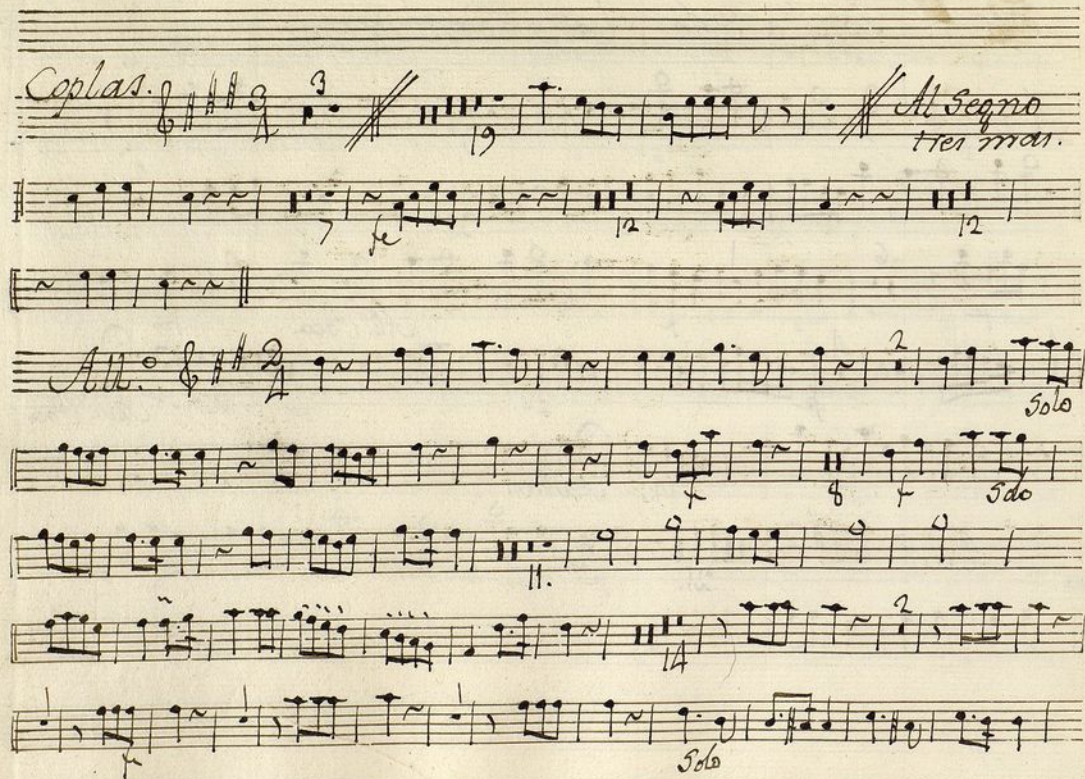
*Allegro* 

Ayuntamiento de Madrid

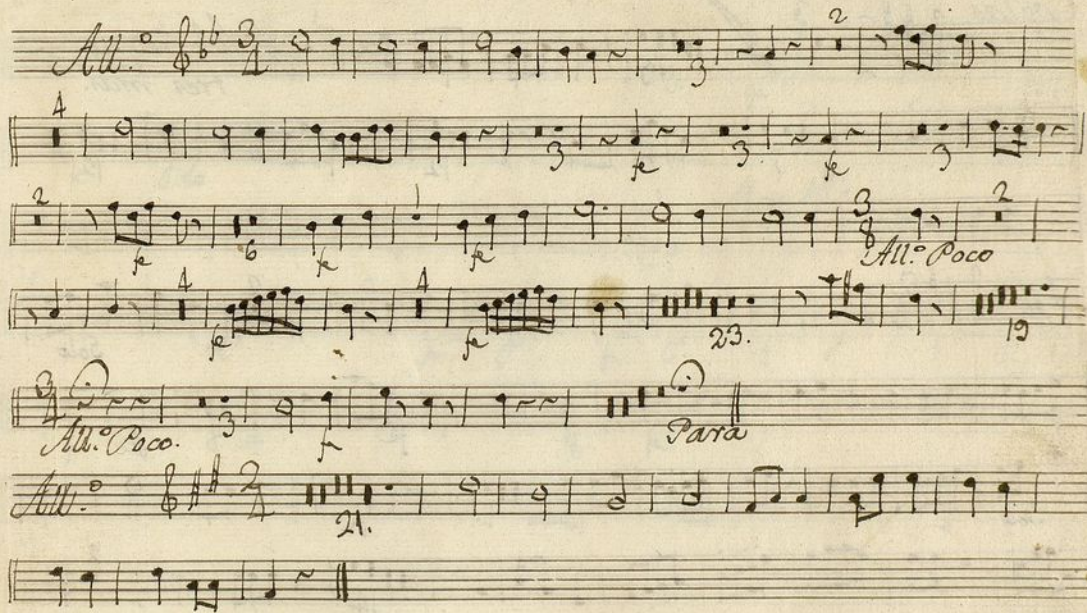

*Boe 2º Ten.ª a Solo la Mormuración* Mus 83-8

*All.º*  $\frac{3}{4}$  

*All.º Poco*

*All.º Poco.* *Para*

21. 23. 19

Coplas.

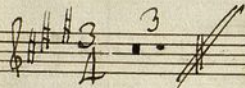

Al Segno  
tres mar.

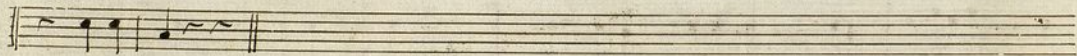
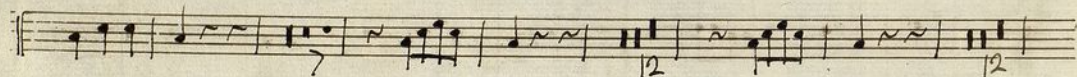

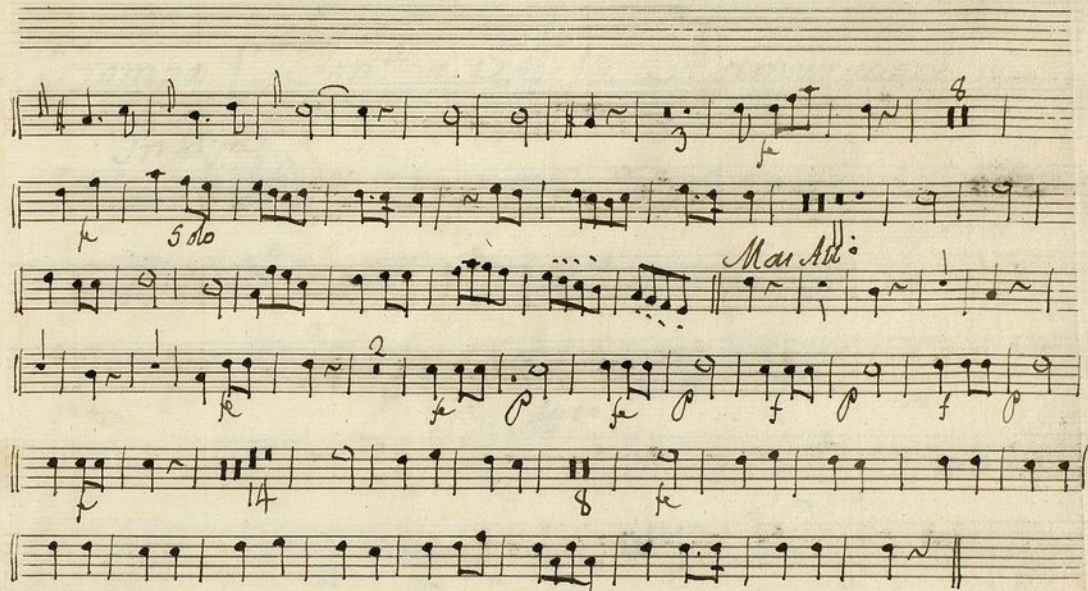

Ayuntamiento de Madrid

*Trompa 1<sup>a</sup> Ton.<sup>a</sup> a Solo la Mormuracion*

*Al.<sup>o</sup> In b. fa.*

*23.*

*19*

*Para.*

*2<sup>a</sup> Tace.*

Coplas. In D.

Allegro  
tres mas.

Allegro In D.

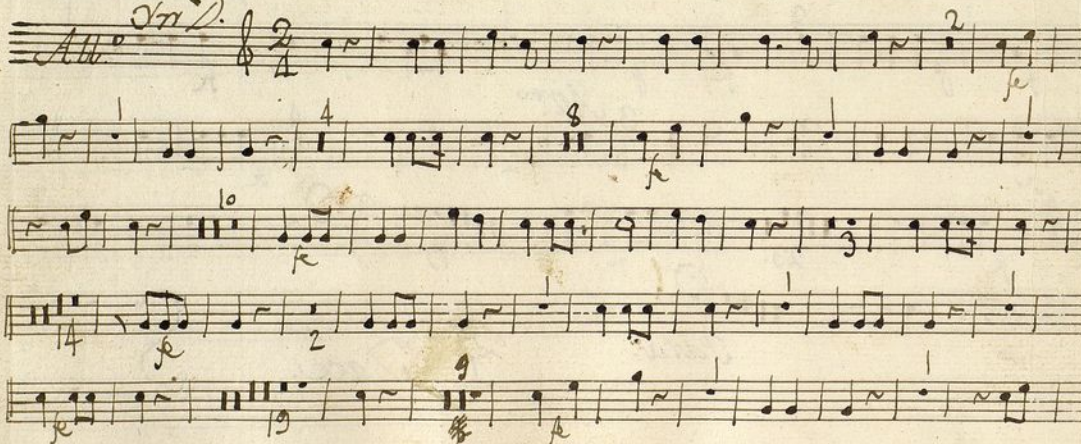

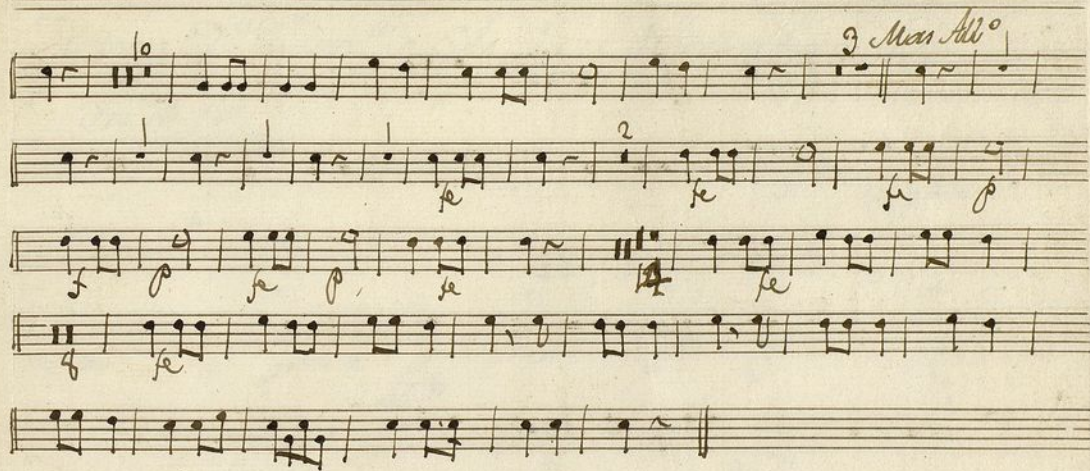

Ayuntamiento de Madrid

t

Mus 83-8

*Trompa 2.<sup>a</sup> Ton.<sup>a</sup> a Solo la Mormuracion**In B. fa*

*All.<sup>o</sup>*

*Para.*

*¶ Tace 2. ¶*

*Coplas. 3<sup>ra</sup> D.*

*Al Segno  
res mas.*

*3<sup>ra</sup> D.*

*Alleg.<sup>ro</sup>*

Ayuntamiento de Madrid

II No hay Voz

Mus 85-8

Para repartir

t

Bajo

Tom.<sup>a</sup> a Solo

La mormuración

Ayuntamiento de Madrid

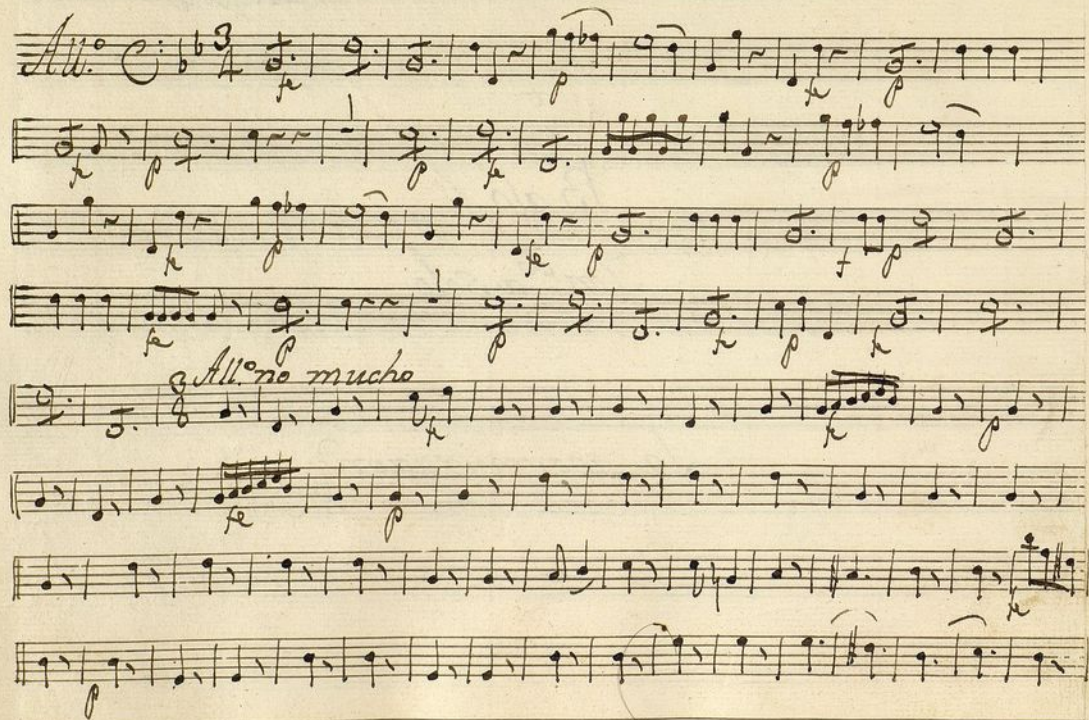

*All.° Poco.*

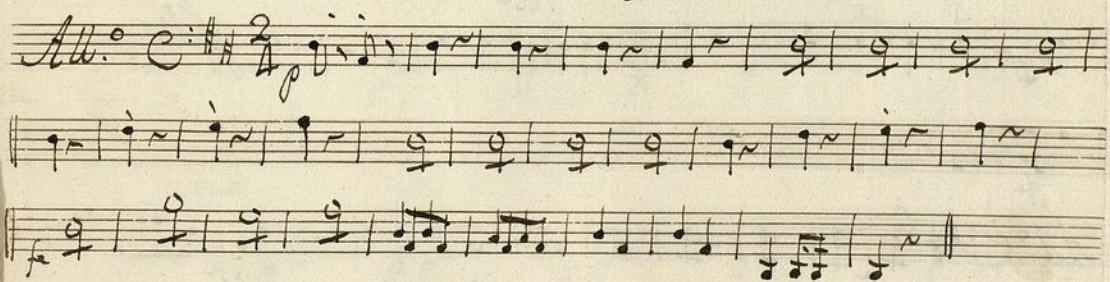

Coplas.

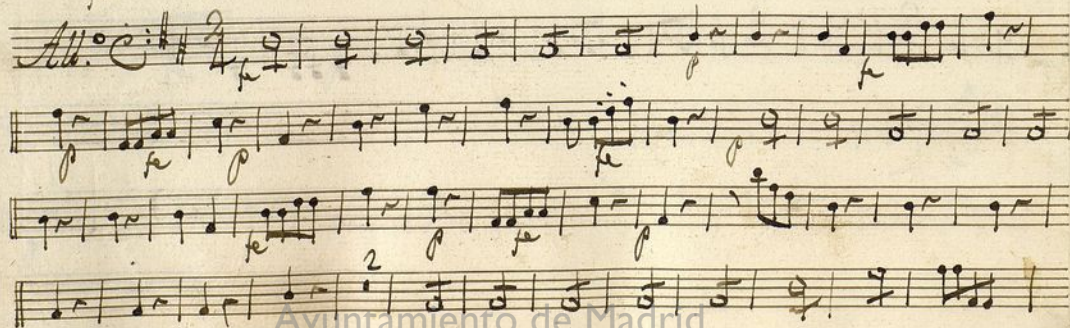

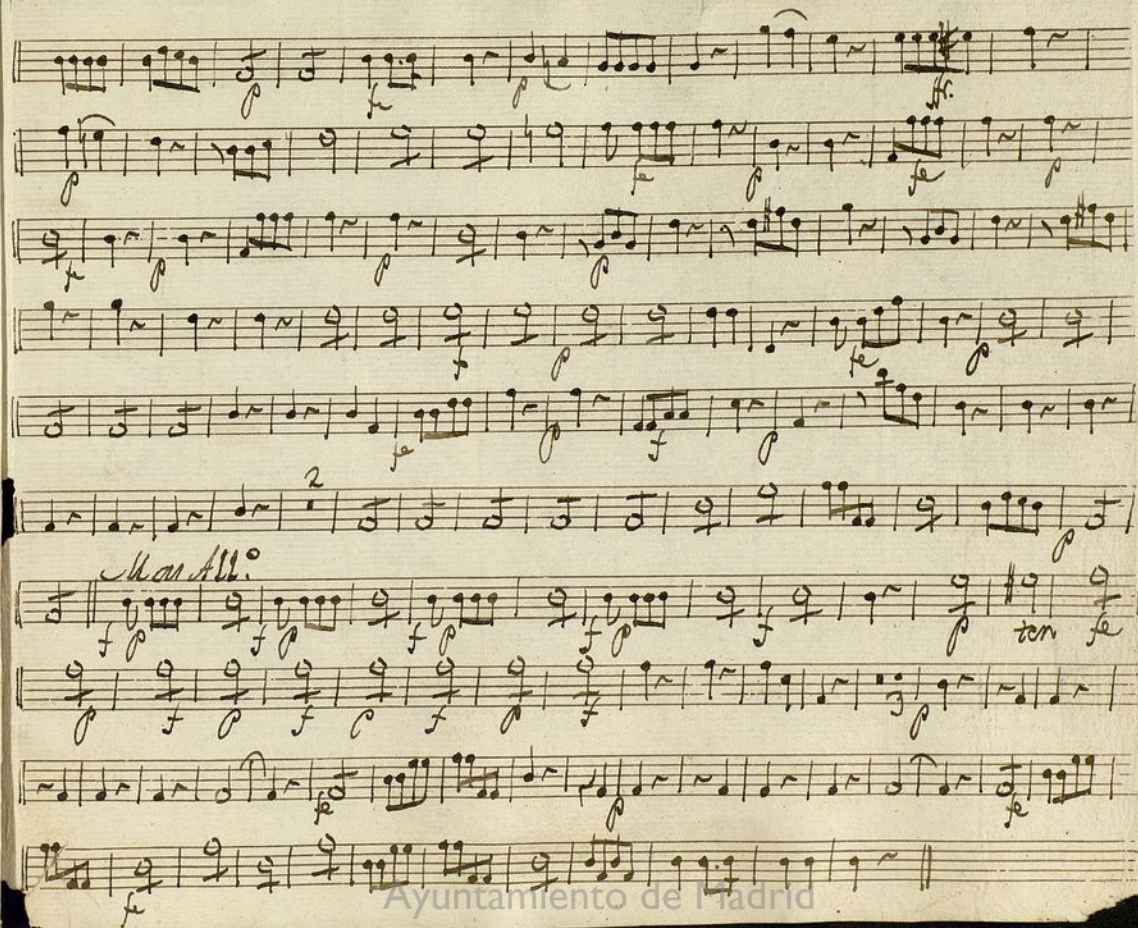

*Man All.*

Ayuntamiento de Madrid