

LASERNA, Bb de

la potajera.

Tonadilla a sob

Apte ms. 1774

Partitura

violín 1^o

violín 2^o

violín 2^o

Trompa 1^o

Trompa 2^o

Bajo.

Bajo.

Leg. 2.ª n. 32.

Leg. 5.ª n. 4

Mus 83-1

+

La Coruña

Tonadilla a Solo

1774

La Potager

~~La Potager~~

4

De D.^{na} Blas Laserna.

All.^o

6 *fmo* 6 *fmo*

po *le* *po* *le* *po* *le* *po* *le* *po*

le *po* *le* *po* *le* *po* *le* *po* *le* *po*

Conde seo de ap ra da ros y es

le *po* *po* *for*

pe san za de se a bi za Con una to na da de mo a esta

for

tarde adiver ti xos esta
 pensar en i deas ~~nuevas~~ nueva e un avun to pro lizo
 pero queda recon tenta si me aplaudis con un victor
 si la tonadi llag.º empiero es
 de loo serio es ti lo g.º el merclara pro con dulce es aprada-

ble un poquito si len cio Chiti to quezido/
 le po
 mior que ba la to na da de nuevo es ti lo -
 le
 o g^o ba la to nada que de nuevo es.
 le
 ti lo - -
 le

Alleg^{ro}
 Mode.^{to}
 Las dos cla ses de chus cas -
 es la se gun da cla se
 Pun.^{do}

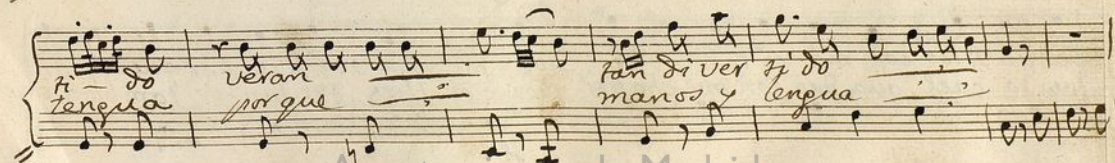
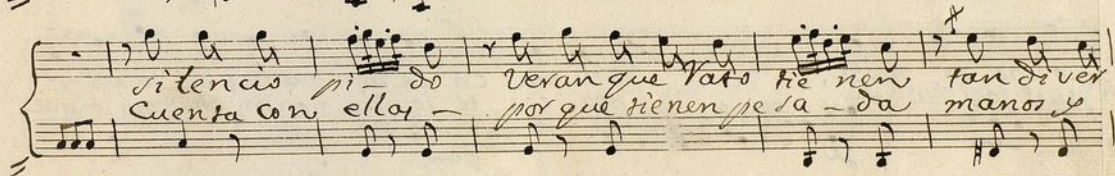
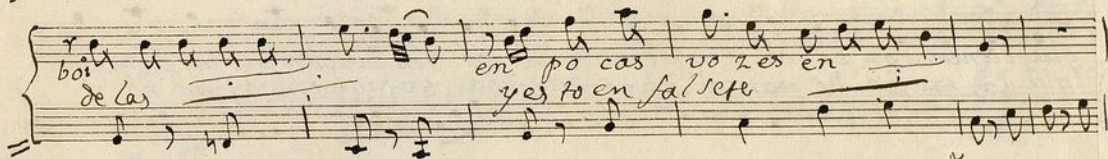
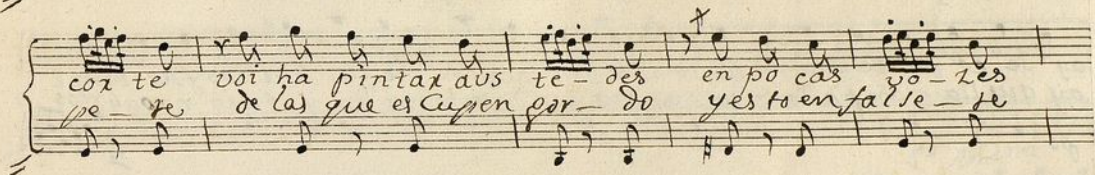

~~Allegro~~ *All^o no mucho* *o nas*
o tras
sigue= *le*

ay de co pe te mui- al to de Bataesco fie ta bue los y Re lox,
 ay que lla man po de ro sas que son de por vi da y Ju ro no a brios
po *le*

que tienen cor te jos y muchos cri a dos yes tas siem pre an dan en
 que la ro pa lle van ca i ga co mo ca i gai su gran co fia y mo no y

co che si mon, bue na ca ra mui bue nos co lo res y
 suel to el lu bon, por cor te jo tie nen un chus qui to que
le *po*

sa ve Dios co mo es ta el in te, nox hu yx dee llas por que ti, ran
 las to cael qua dro con mu cho pri mox e llas o xi tan y tam bien sa
le

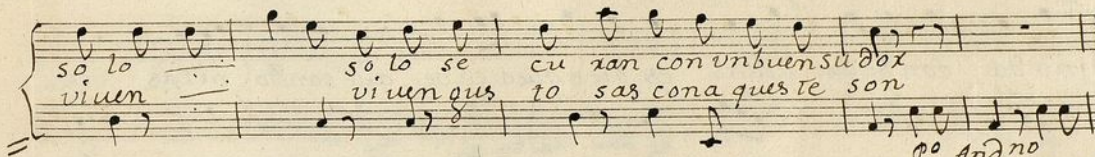
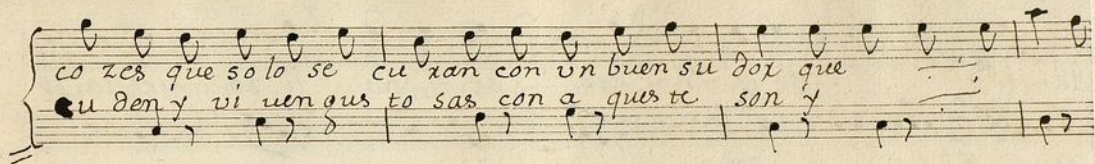

Andro

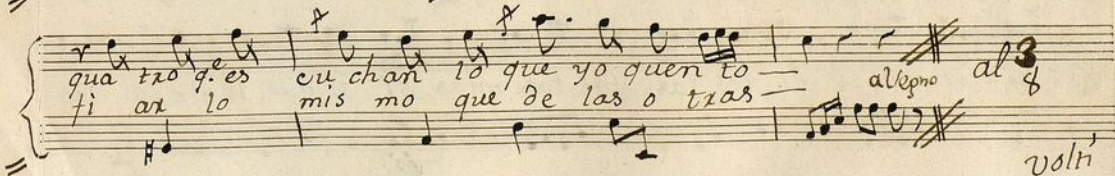
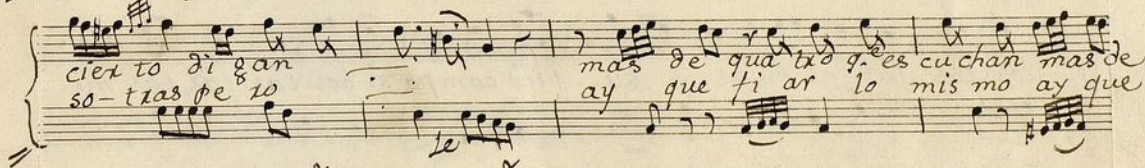
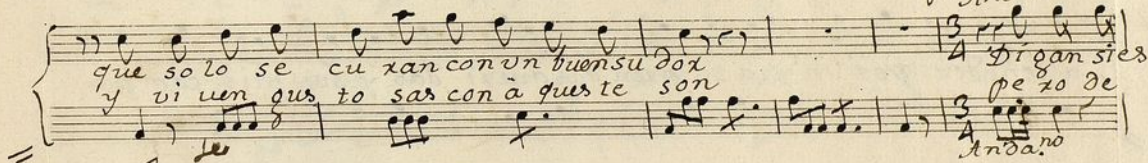

voln'

fal tas mi as las fal tas mi-as;

fmo

Segu. All. to

Ca mi na va un Ji ta no a cia se vi lla

a cia se vi lla — a cia se vi lla bus

stor

can do a su Ji ta na que y va per di da q. y va per di da

stor

(Parola)

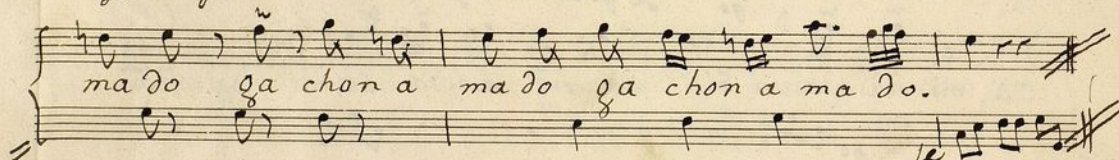
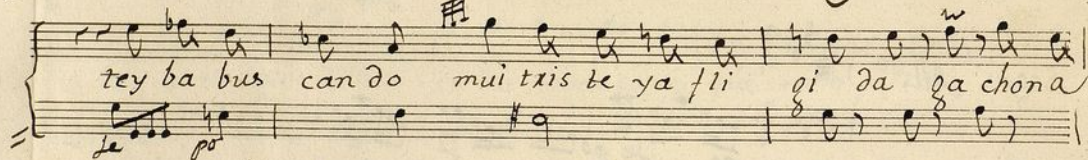
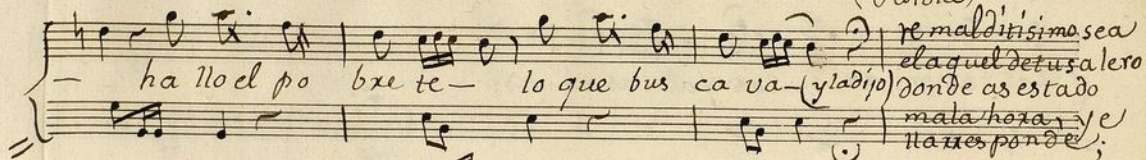

allegro

Adios queridos
que ba consu Titana
el Titanito. /.

Ayuntamiento de Madrid

Violin 1.^o Ton.^a à solo.

Plus 83-1

7207

vi

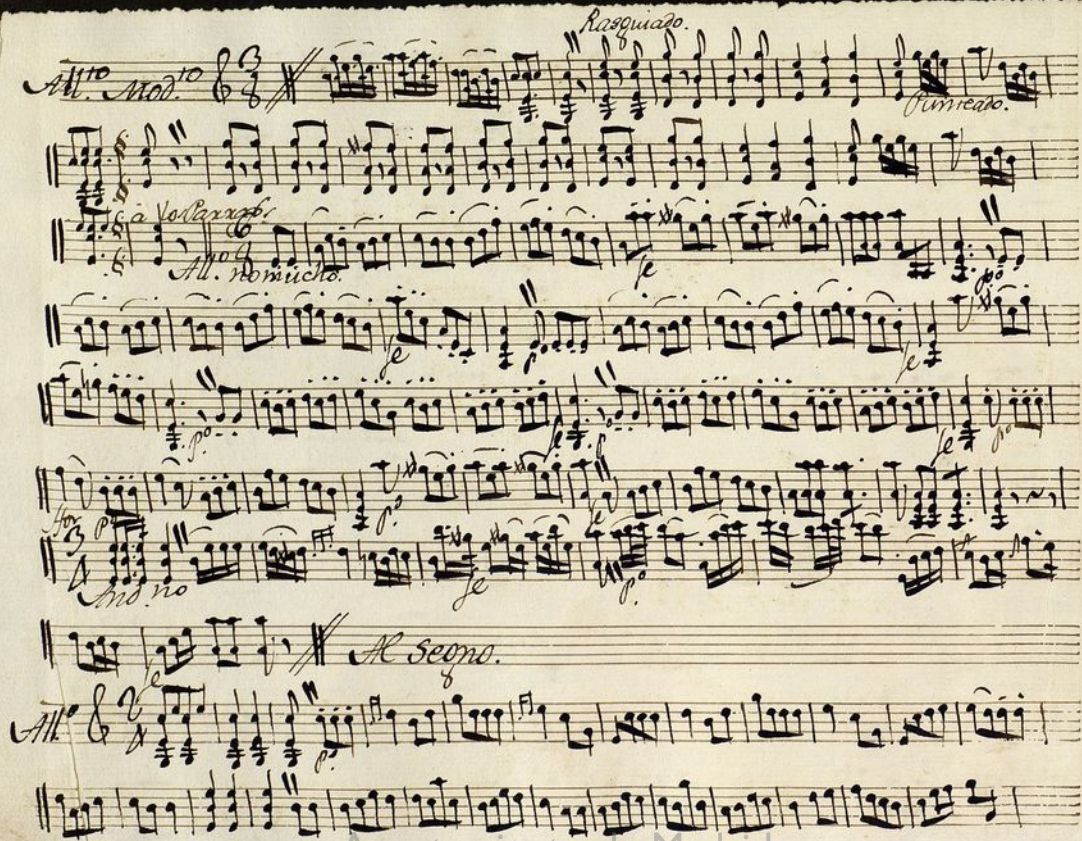

[illegible]

Ayuntamiento de Madrid

Violin 2.^o Ton. a solo.

Mus 88-1

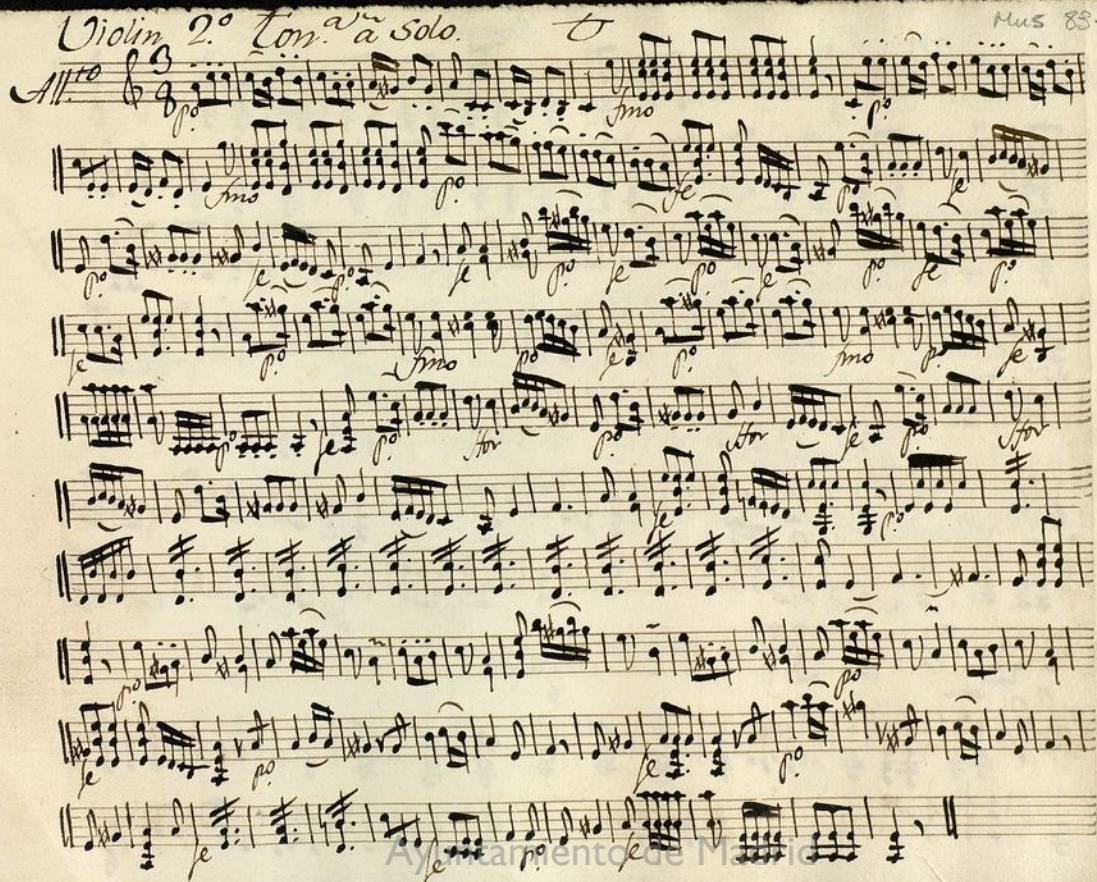

Разруи́до.

All.^{to} Mod.^{to} $\frac{3}{4}$ //

Ayuntamiento de Madrid

Violin 2.^o Tomad.^a a volo.

Mus 83-1

All.^{ro} Mod.^{to} *trag.^{do}*

All.^{ro}
no mucho

allegro.

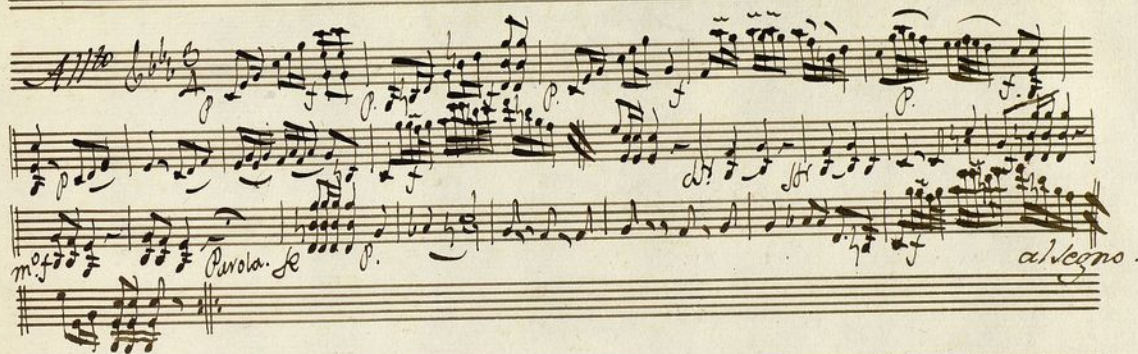
Seguid.

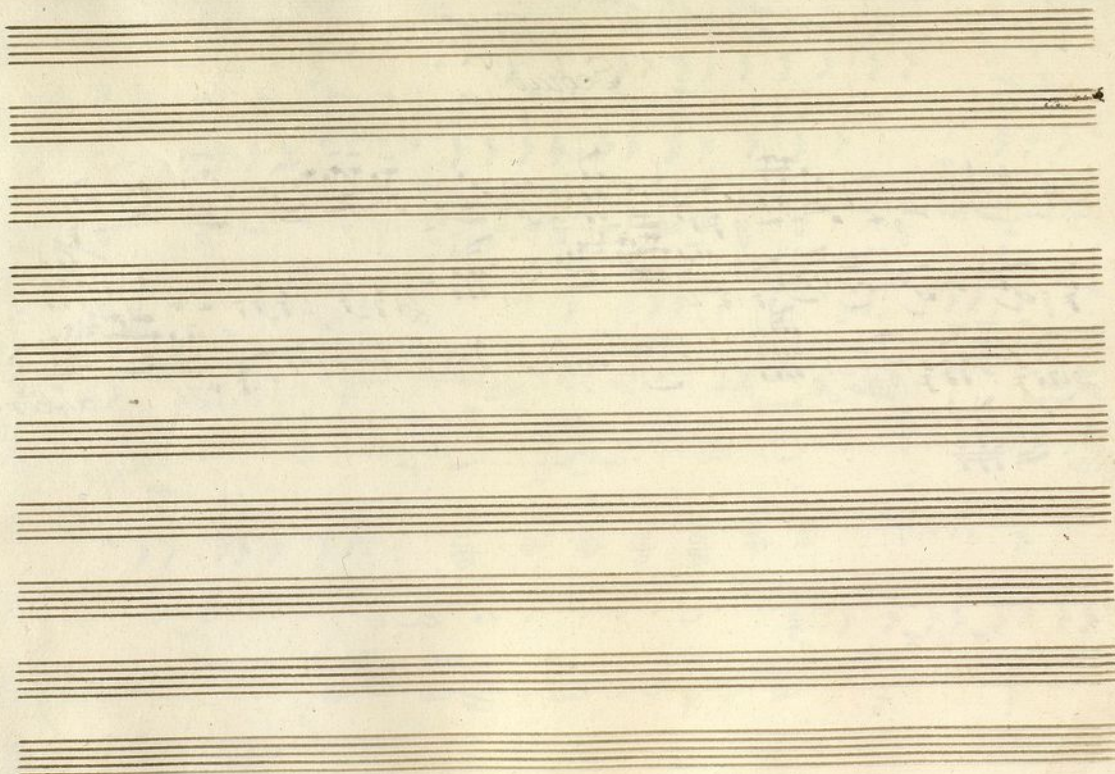

Ayuntamiento de Madrid

Trompa 1.^a Ton.^a a solo.

mus 83-1

1

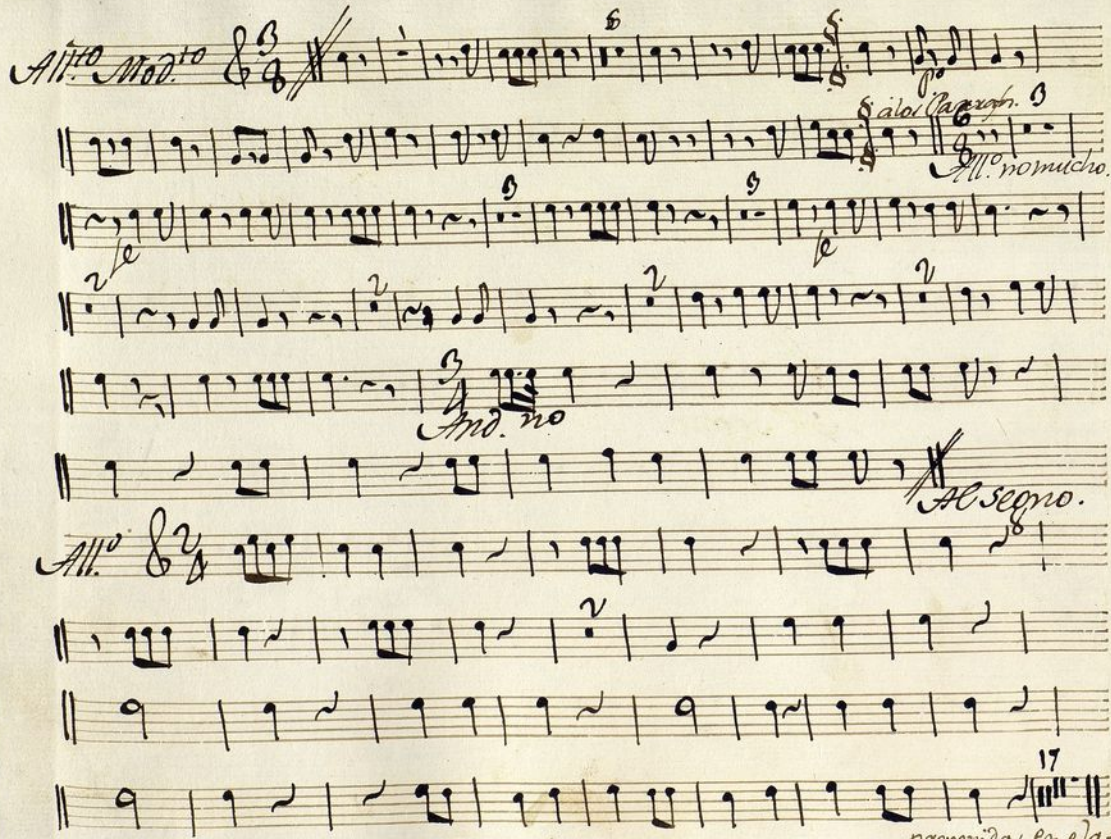

Ayuntamiento de Madrid

prevénidas en elafa

Ayuntamiento de Madrid

Trompa 2.^a Ton.^a à solo.

mus 85-2

All.^{ro} & 4
in Cerolaut.

All.^{to} Mod.^{to}
6
9
3
2
ve
2
3
And.^{te} no
Allegro
2
ve
9

17

Prevenida en la fa=

2

seg. *All.^{ro}* *5.ª y 6.ª Clava*

Allegro.

Ayuntamiento de Madrid

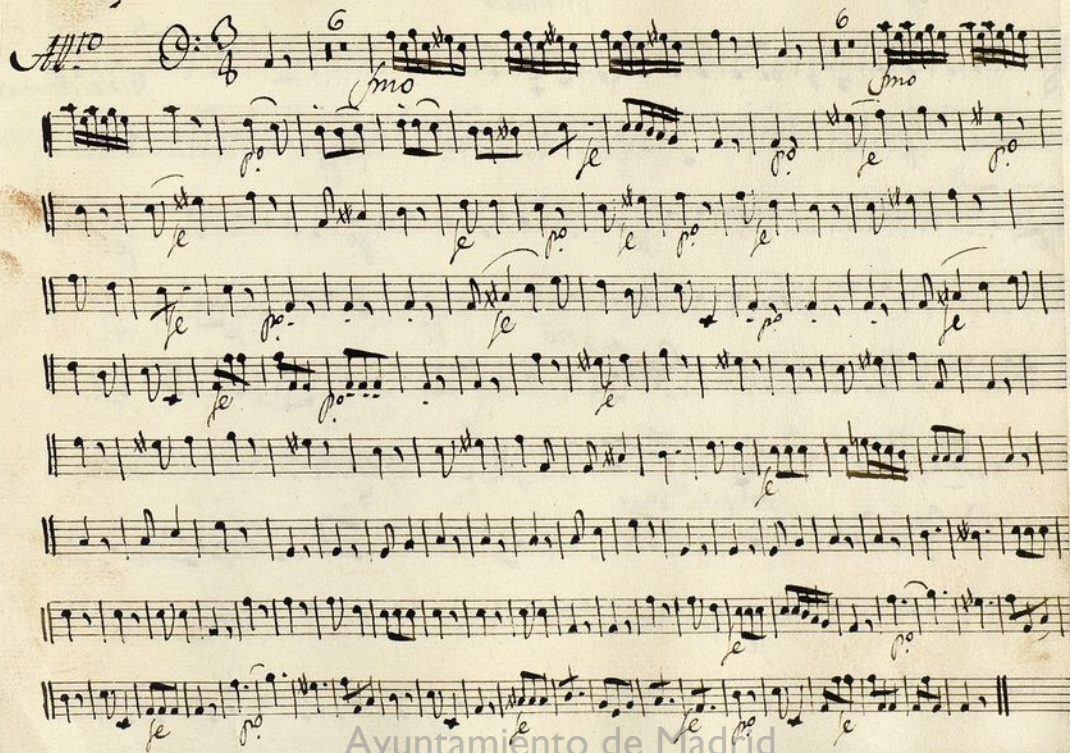
Bate. Ton.^a a solo.

All.^o $\text{C} \frac{3}{4}$ *Punteado*

Alor. Rarapto.

All. no mucho. $\text{C} \frac{6}{8}$

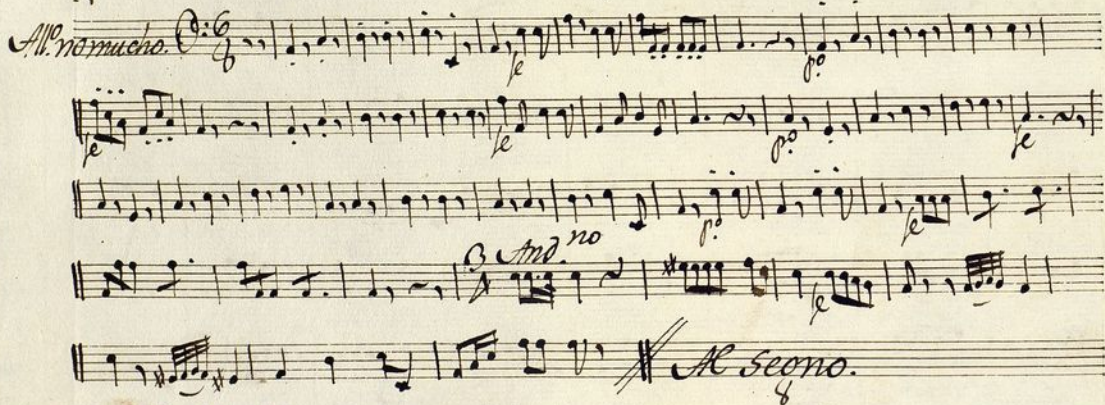

3. And. no

Allegro.

All.^o $\text{C} \frac{2}{4}$

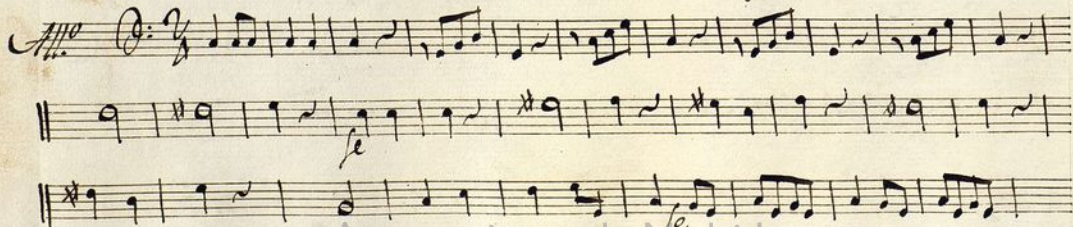

All. no

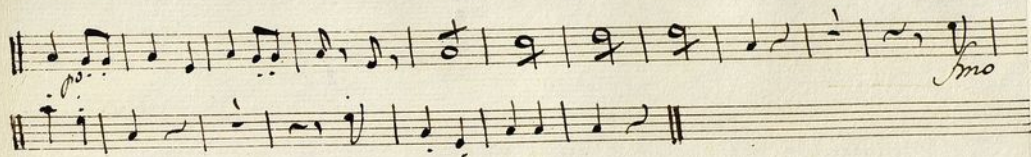

Ayuntamiento de Madrid

Bajo Fonalilla a Solo =

z

Mus. 83-1

Volti Presto =

241170 Mod 270

Ayuntamiento de Madrid