

Leg<sup>o</sup> M. S. G.

Mvs 76-19

Leg<sup>o</sup> 2.<sup>o</sup> n. 17

<sup>+</sup>  
[Sustos, de jactura. Ruid, tenues]

Tonadilla

a solo

Para la  
S.<sup>ra</sup> Pacheco.

7

De Lascana

*Allegro*

*fmo*

*Sustos de/adme Vid re*

*mores Vid re mores q. e Vida Este paso se*

*nôres quiero dar gusto pero se opone mi fiel des*

*All.<sup>o</sup>*

gracia con sus rigores. Desva

lida pobre cita sin amparo y proteccion

Vivo triste despre.

ciada sujeta a vuestro rigor

No bien quisiera dar gusto a

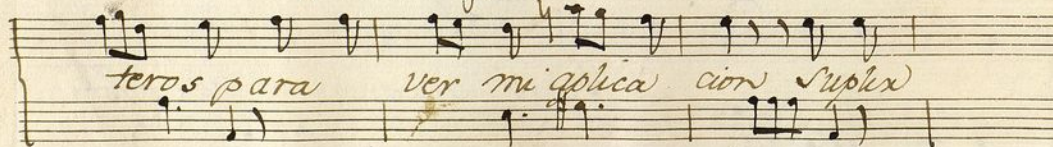
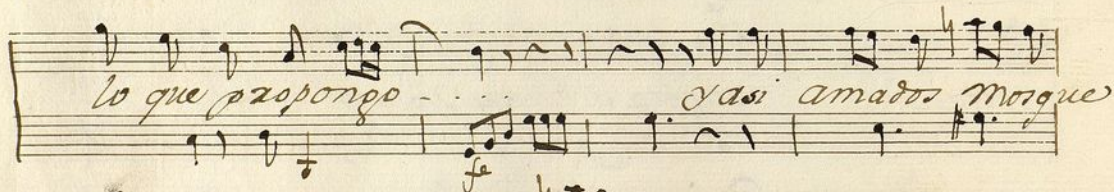
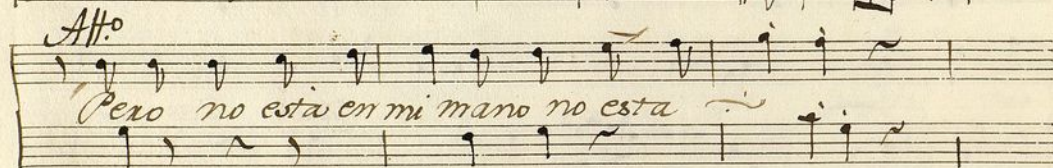
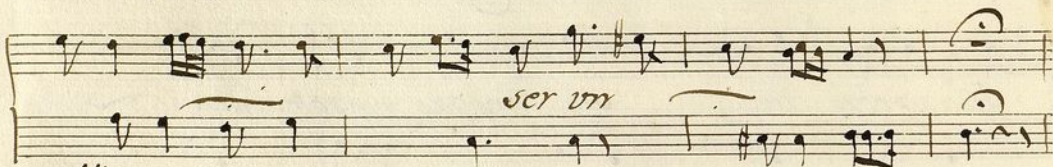
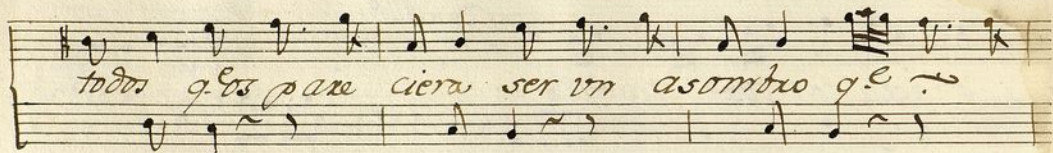

me algunos defectos y me adelan tare' go y me  
 que si la piedad de  
 seabo saldrei con menos temor saldrei  
 Esta fi neza pi do por trada  
 Si lo consigo dare' las gracias y para

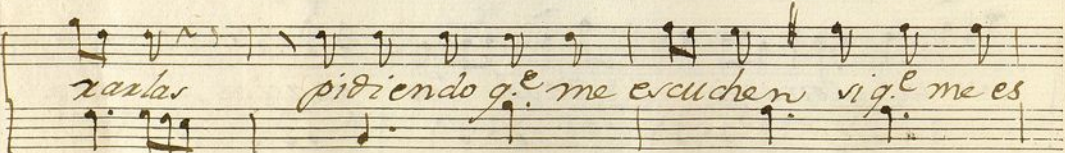
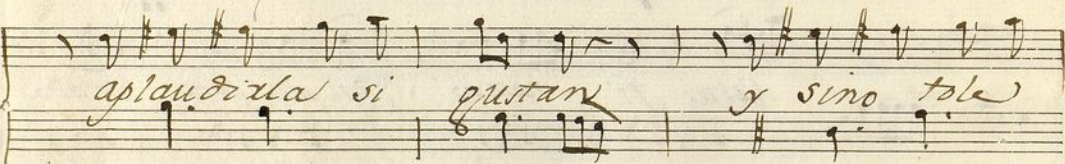
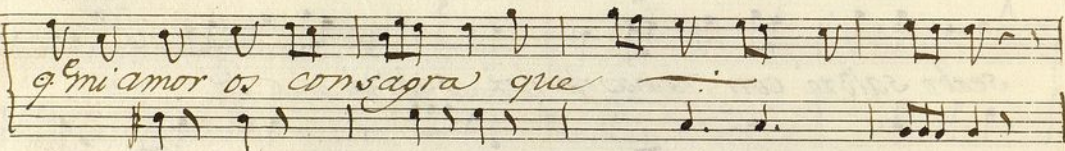
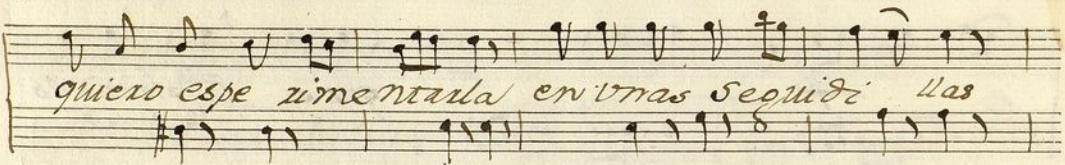

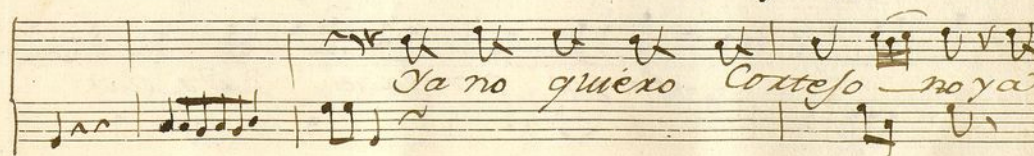
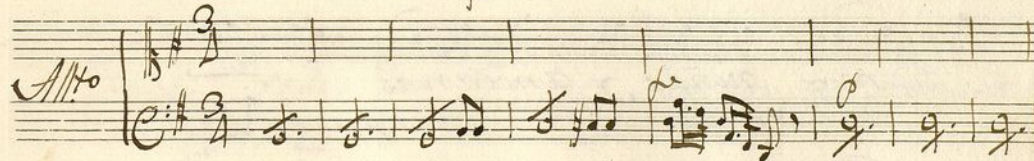
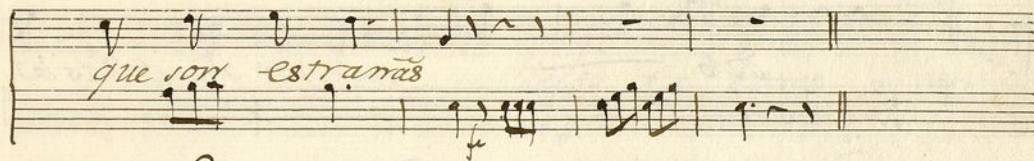
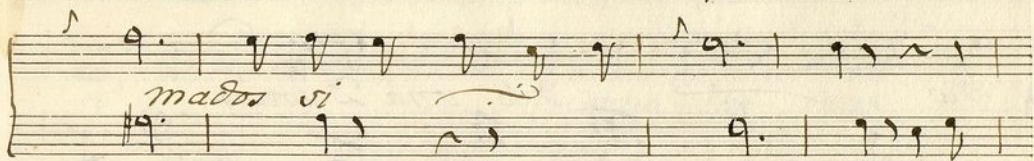
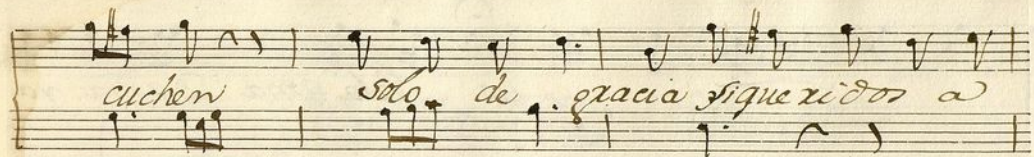

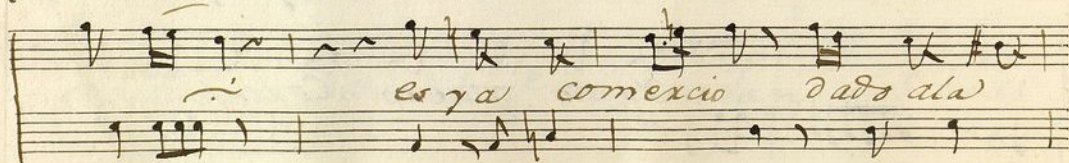
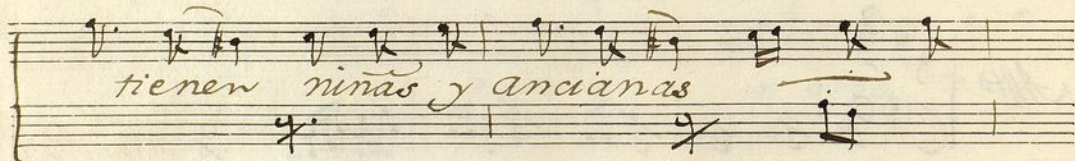
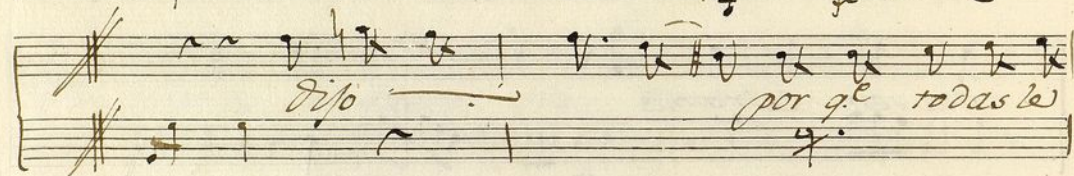
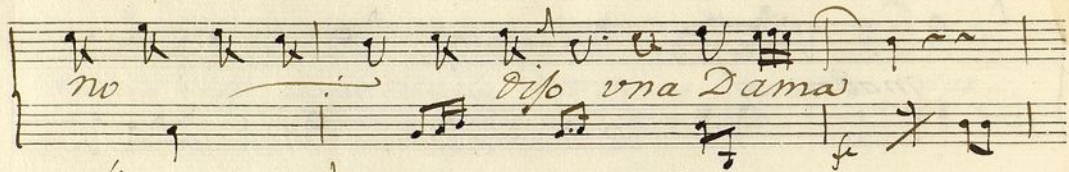
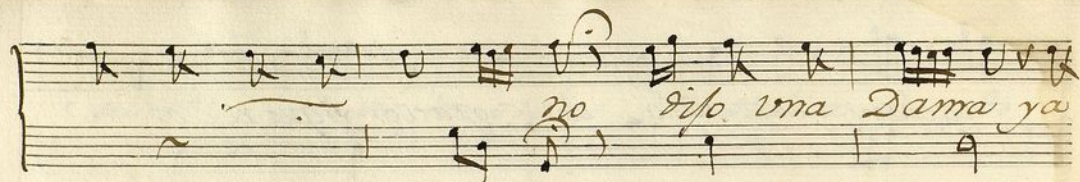

trampa todo es cuestiones y sin ganancia  
Como las feas  
hacen se bafa... de los fa bores y confi.  
anza todos los hombres buscan ya gangas  
ya no son simples ya no regalaran ofrecen

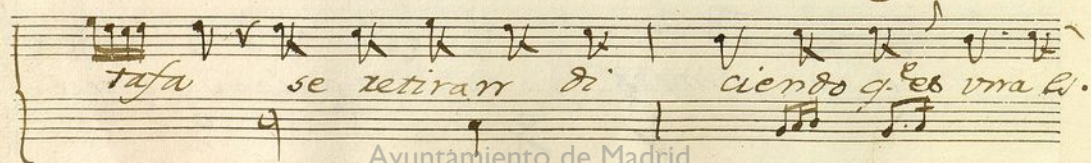
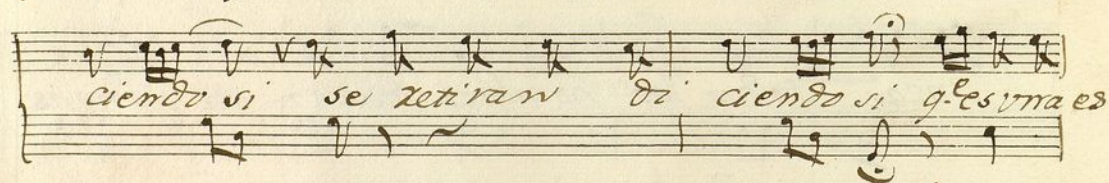
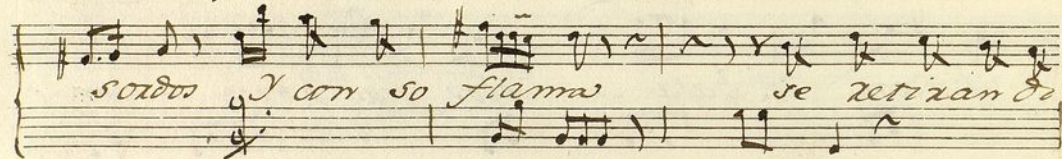
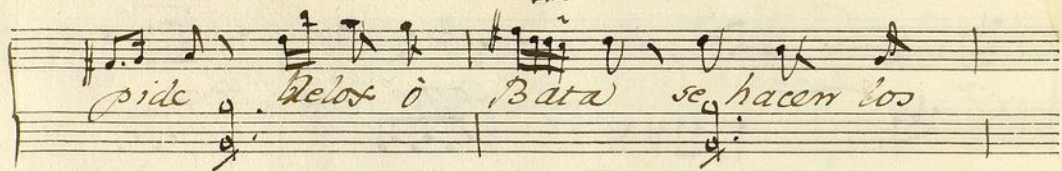

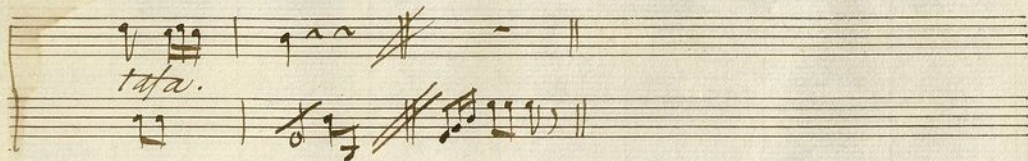

*Jasi mai quiero  
 ser notada de adusta  
 que con Cortejo.*

Ayuntamiento de Madrid

t

Sr. Pacheco.

Mus 76-19

## Violin 1.º Ton.ª a Solo

Alleg.<sup>ro</sup>  $\text{2/4}$  *fmo*

*Desp.*

*All.*

*Desp.*

*Ur.*

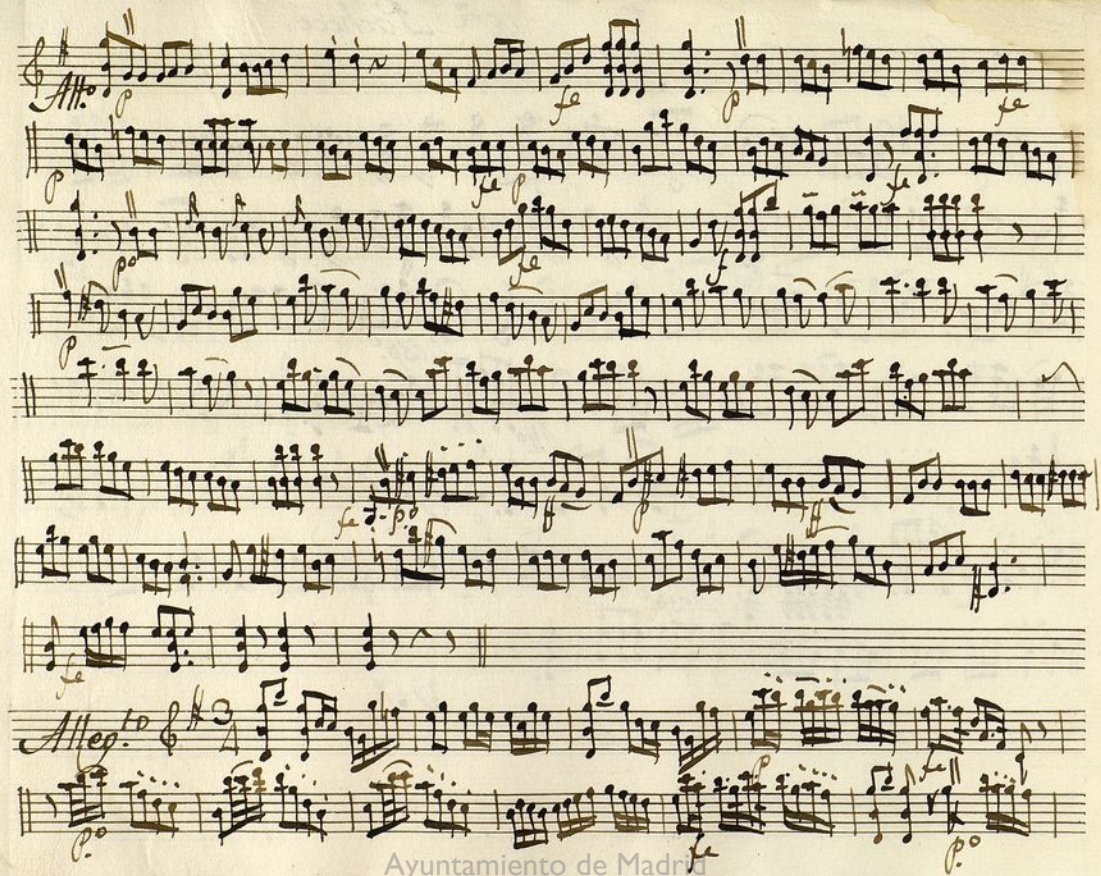

Ayuntamiento de Madrid

† Sr. Pacheco.

Mus 76-19

Violin 2.<sup>o</sup> Ton.<sup>a</sup> a Solo

*Alleg.<sup>ro</sup>* *fmo*

*Dep.<sup>o</sup>* *App.<sup>o</sup>* *Dep.<sup>o</sup>*

V.P.

*Allegro*

*Allegro*

Ayuntamiento de Madrid

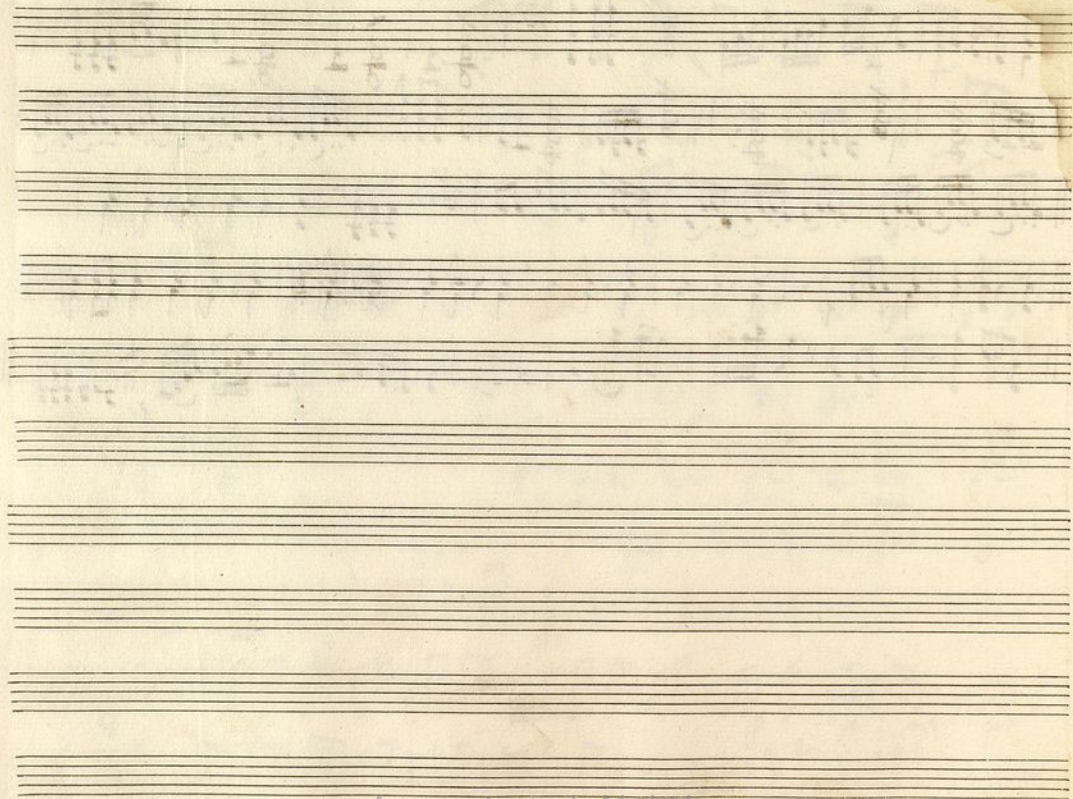

*Trompa 1.<sup>a</sup> Tonad. a solo. Que detemores*

*Alleg.<sup>ro</sup>*  $\text{G}\sharp$   $\frac{2}{4}$

*fmo*

*Dep.<sup>o</sup>*

*All.<sup>o</sup>*

*Dep.<sup>o</sup>*

*All.<sup>o</sup>*

*Trompa 2a Tonal a solo. Luc de Temores*

Mus 76-19

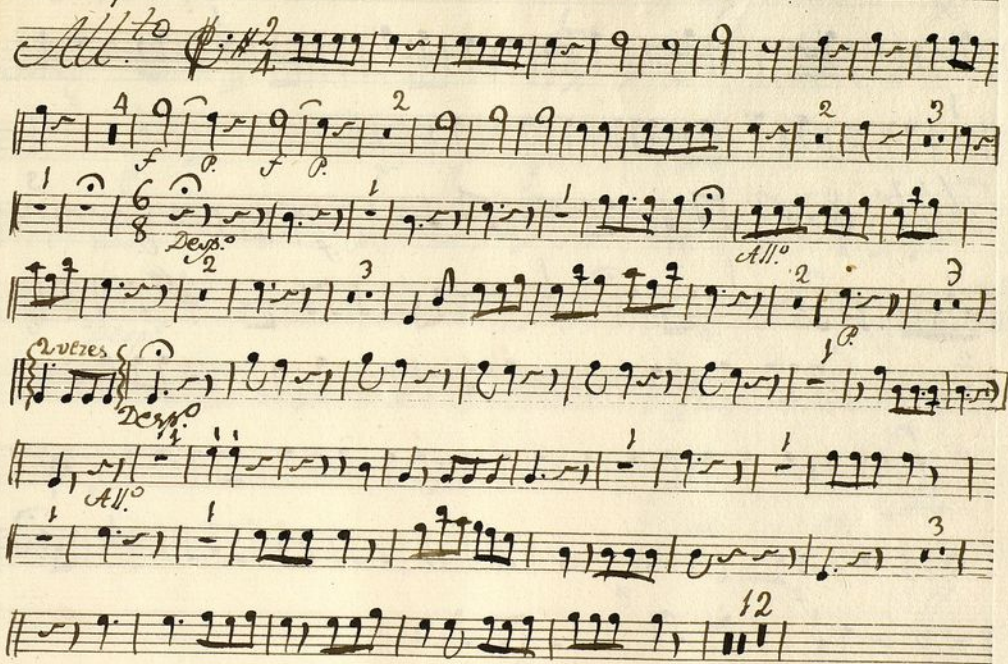

Dynamic markings include *p* (piano), *f* (forte), and *ff* (fortissimo). There are also markings for *1*, *2*, and *3* indicating different parts or endings.

t. Sr. Pacheco.

Mus 76-19

Baxo Ton.<sup>a</sup> a solo

*Alleg.<sup>to</sup>* *fmo*

*Desp.<sup>o</sup>* *All.<sup>o</sup>* *Desp.<sup>o</sup>*

V. P.

*All.<sup>o</sup>*

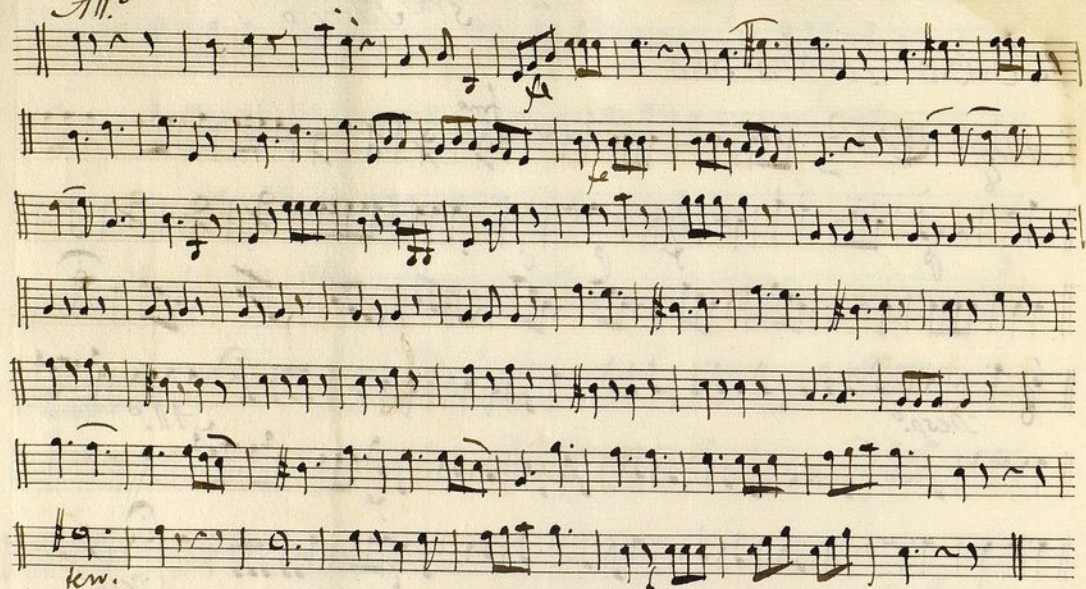

*kw.*  
*Alleg.<sup>to</sup>*

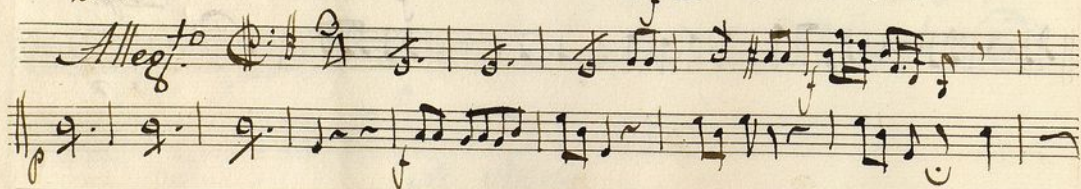

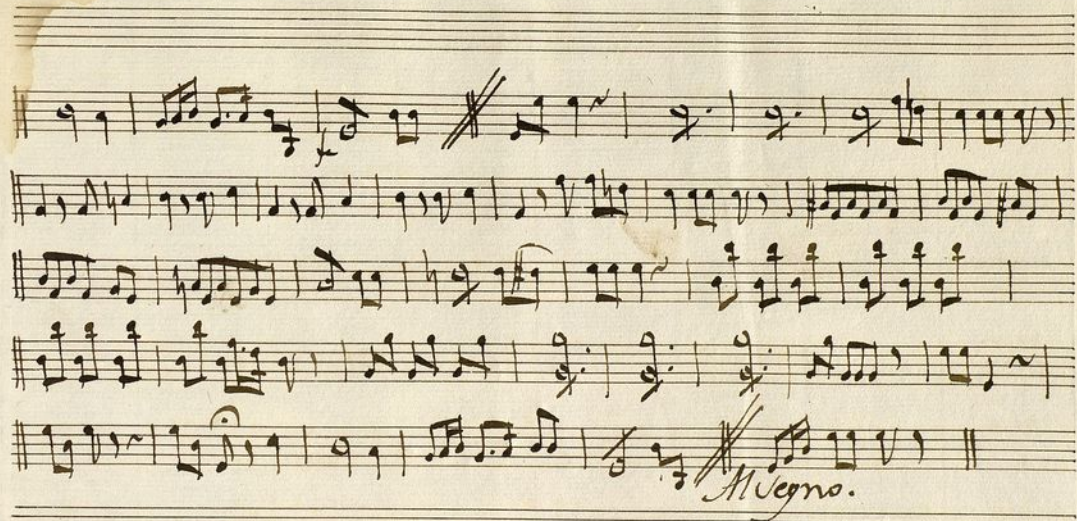

Ayuntamiento de Madrid