

Leg. 3.º n.º 58

Mus 81-16 1

Leg. 3.º n.º 58

t

Virg. 1791

Ton.ª a Solo.

58

De Empezar.

Cuarta amiga mia.

De Laserna.

All.

Cierta Amiga mia — me dio el otro dia —

un librito extraño q^e yo le pedi q^e

en el se contienen - cosas q.^e entretienen
 y para dar gusto pretendo decir pre.
 por si de esta suerte puedo polas
 quitos divertir por si de esta suerte puedo Polaquitos diver
 tir Polaquitos divertir.

Al. *El a.*
en el

sunto es ver los premios por un medio sin segundo *que con.*
 da lo q^e merecen a muchos q^e lo pretenden *y con*

cede a mil el Mundo en severa oposi cion q^e con-
 gracia se reprehenden los q^e siguen la maldad *y con*

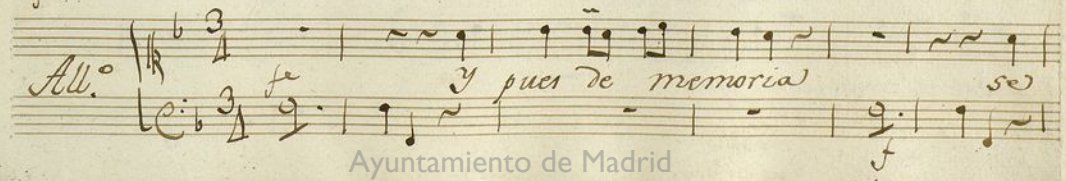
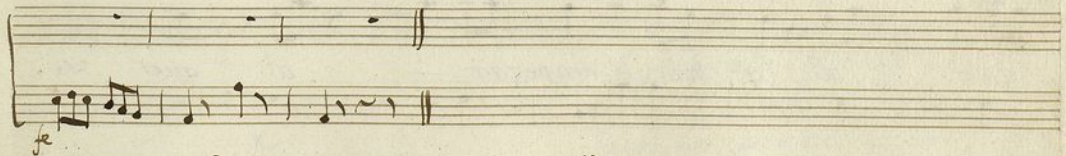

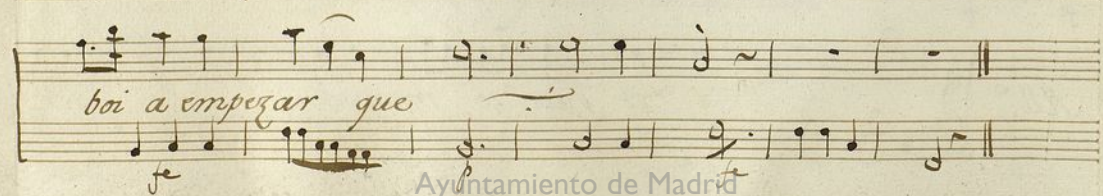
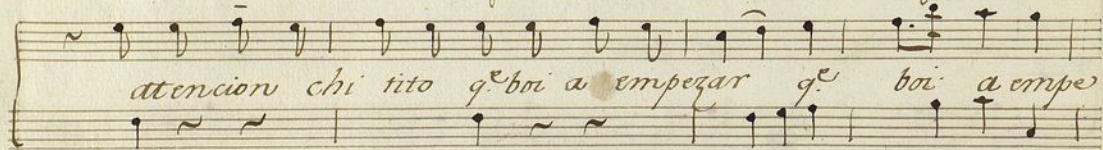
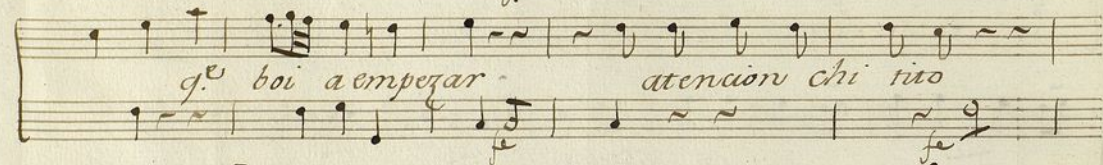

4

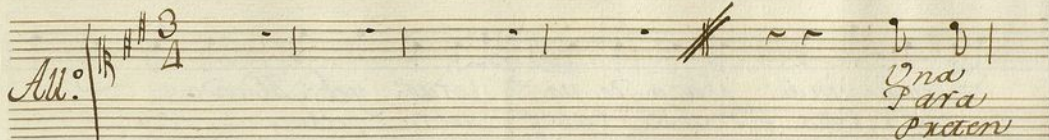
All.  *Una
Para
Primer
Un es-*





*Niña de quince años se opuso a tener verguenza se opu-
cochero Simon hizo oposicion un vigo hizo
dio ser comedianta una Exalada Alcarreña una
cuiano tunante se opuso a plaza de enxiados se opu-*



so 

*y el Mundo mando la -
y el Mundo le conce.
y mando el mundo le
y en la maquina de*







diesen una plaza de vo lera yel Mundo
 dio Cate dra de taber nero yel
 diesen una plaza de inocencia y mando
 gatos Cate dratico le hicieron y en la

una
 Catedral
 una
 cate

Allegro
3 mas.
 Si es q. alguno du da se lo q. cri

ti co.
 lo que cri ti co

5

en el Libro del Mun — do lo hallará en
cui — to salada de mi vida —
lo hallará exito — esto es lo —
cierto y acaven segui di
Uaf el pensa mien — to salada de mi

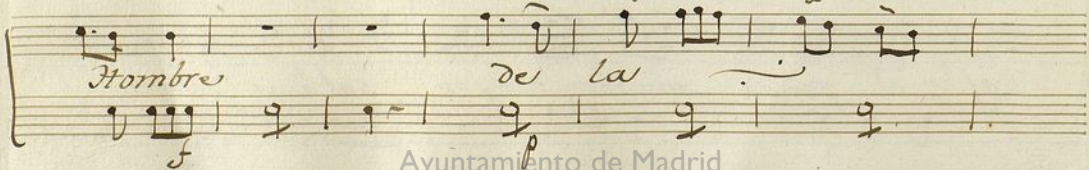
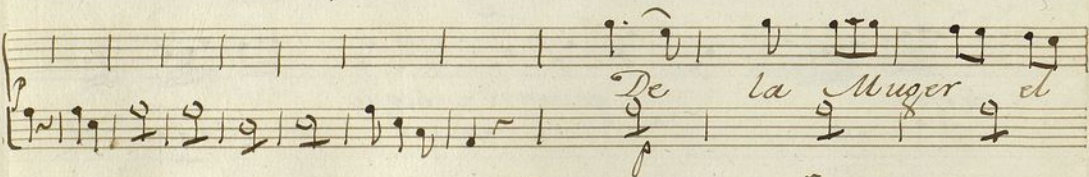
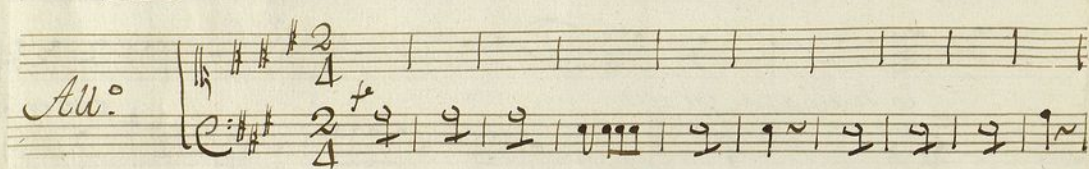

dice que es falsa - de la Mujer el.
 fe

Hombre de la fe dice que es.

fal sa de la Mujer el hombre - dice que es.

falsa de la Mujer el hombre - di ce que es.

falsa dice que es falsa - dice que es falsa -

Dice que es fal

sa ya ellos las Muge - - - res y a ellos

de infieles tratan

amor siempre de

todo sola y primera Causa con el veneno dulce de

sus traidoras llamas de su

y el efecto de un ciego delirio se recibe por vicio del.
 alma se por
 vicio del alma, no es esto así no es la verdad
 no es diganlo quantos oyendo están
 diganlo quantos oyendo están

Pe ro aung. el amor sea pe-

ro la causa de esto pe-

ro aung. el amor se a pero

la causa de esto mientras q. el no sea

cae no acaore mos mientras q. el no se a-

cave -- no acavare mos no acava remos

no

Allegro

Ayuntamiento de Madrid

Violin 1.^o Ton.^a a solo

t

Mus 81-16

All.^o 2/4

All.^o 6/8

Ayuntamiento de Madrid

Handwritten musical score on ten staves. The notation includes treble and bass clefs, time signatures (3/4, 2/4, 3/8), and various musical symbols such as notes, rests, and accidentals. Dynamic markings like *p*, *f*, *pmo*, and *fmo* are present. A section is marked *Allegro* and another *And no*. The handwriting is in brown ink on aged paper.



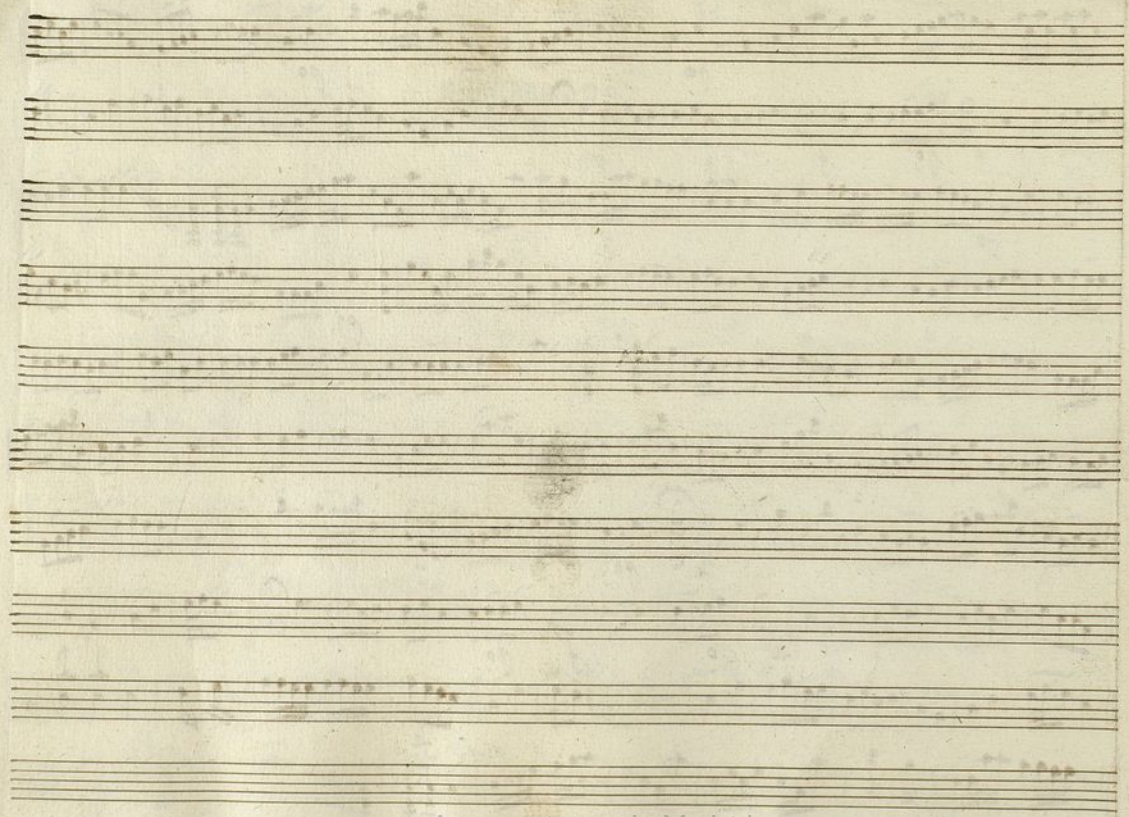

Ayuntamiento de Madrid

Violin 1.º Ton. a solo.

Handwritten musical score for Violin 1, Solo, in 2/4 time. The score consists of two systems of staves. The first system has five staves, and the second system has three staves. The music is written in treble clef with a key signature of one sharp (F#). It features various musical notations including eighth and sixteenth notes, rests, and dynamic markings such as 'p' (piano) and 'f' (forte). There are also some markings that look like 'je' and 'po'. The score ends with a double bar line and repeat dots.

Handwritten musical score on ten staves, featuring various musical notations including notes, rests, and dynamic markings.

The score is divided into sections by time signatures and tempo markings:

- Section 1 (Staves 1-3):** Marked *All.^o* and $\frac{3}{4}$. Includes dynamic markings *je* and *p*.
- Section 2 (Staves 4-5):** Marked *All.^o* and $\frac{3}{4}$. Includes dynamic markings *je* and *p*.
- Section 3 (Staves 6-8):** Marked *Allegro* and $\frac{3}{8}$. Includes the text *res mas.* and *And.^{no}*. Includes dynamic markings *je* and *p*.
- Section 4 (Staves 9-10):** Marked *All.^o* and $\frac{2}{4}$. Includes dynamic markings *je* and *p*.

The manuscript is written in brown ink on aged paper. A small, partially torn piece of paper is visible in the top left corner.

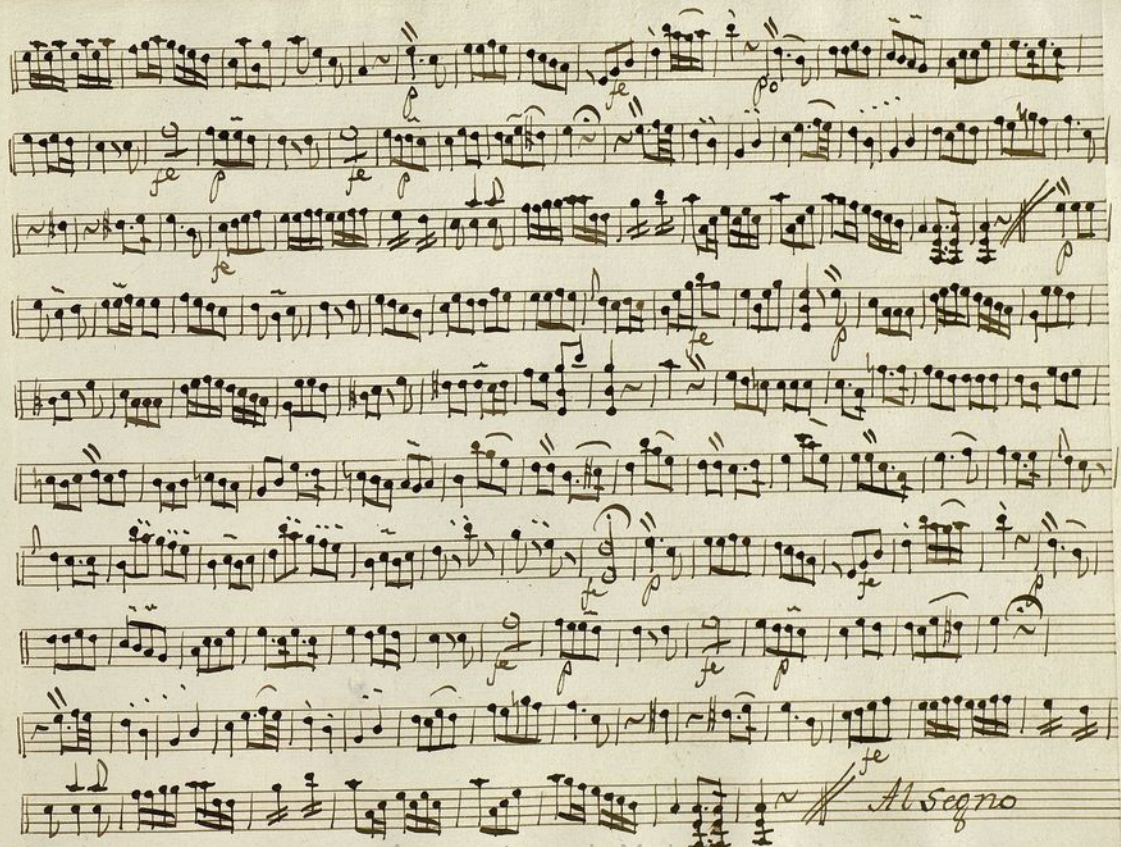

Ayuntamiento de Madrid

Violin 2.^o Ten.^a a solo.

Handwritten musical score for Violin 2, Tenor solo. The score is written on two systems of staves. The first system begins with a treble clef, a key signature of one sharp (F#), and a 2/4 time signature. It contains six staves of music, featuring various note values, rests, and dynamic markings such as *ff*, *p*, and *fz*. The second system begins with a treble clef, a key signature of one sharp (F#), and a 6/8 time signature. It contains three staves of music, also featuring various note values, rests, and dynamic markings. The score concludes with the instruction *Al Segno.* written across the final staff. A watermark "Ayuntamiento de Madrid" is visible at the bottom of the page.

Handwritten musical score on ten staves, featuring various musical notations including notes, rests, and dynamic markings.

The score is divided into sections by tempo and key changes:

- Section 1 (Staves 1-4):** Marked *All.* (Allegretto) in 3/8 time, key of G major. It includes dynamic markings *fe* (forte) and *tu* (tutti).
- Section 2 (Staves 5-8):** Marked *All.* in 3/8 time, key of D major. It includes a *tr.* (trill) marking.
- Section 3 (Staves 9-10):** Marked *All.* in 2/4 time, key of D major. It includes a *tr.* marking.

Additional markings include *Allegro* and *tr. mar. And. no* (trill, march, Andantino) on staff 6.

Ayuntamiento de Madrid

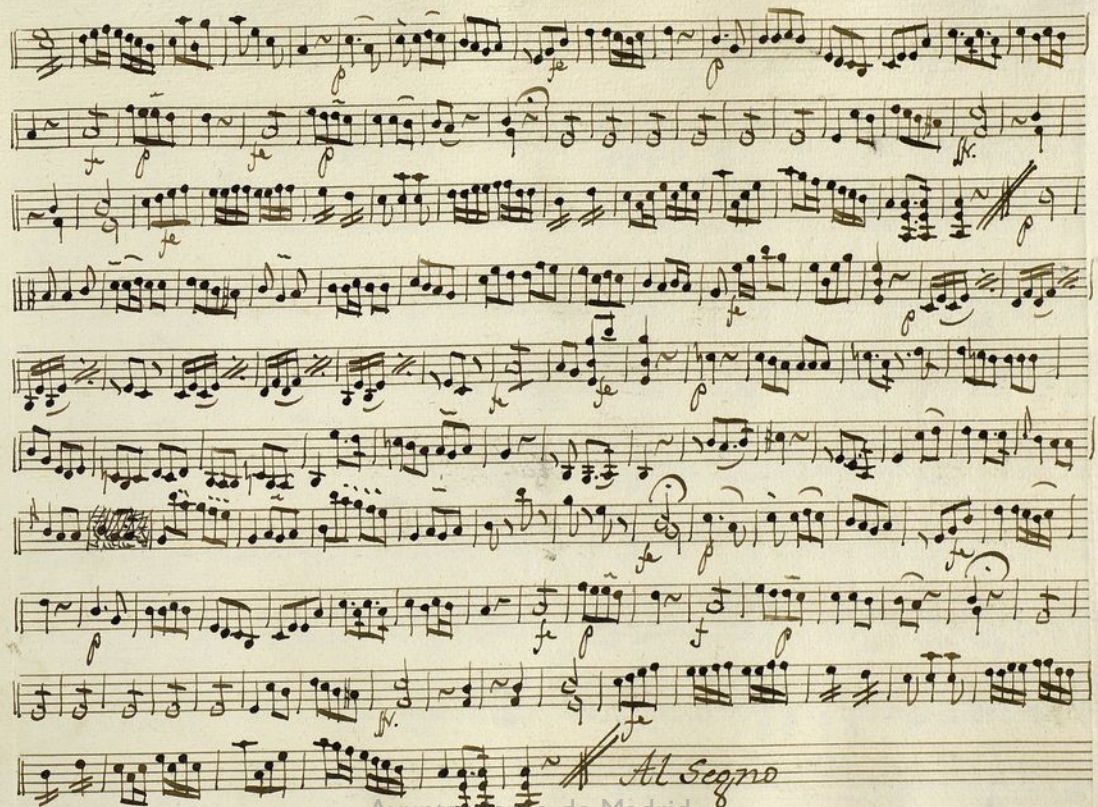

Ayuntamiento de Madrid

Violin 2.^o Ton.^a à solo ^t

Mus 81-16



A handwritten musical score on ten staves. The notation includes treble clefs, 3/2 and 2/4 time signatures, and various musical symbols such as notes, rests, and accidentals. Dynamic markings like 'fe' (forte) and 'p' (piano) are present. A section marked 'Allegro' begins on the fourth staff. A double bar line with a repeat sign is followed by the text 'Allegro' and 'tr. mai.' (tristemente). The score concludes with a final double bar line on the tenth staff. The paper is aged and slightly discolored.

fe p fe p fe p

All. 3/2

fe p

Allegro 3/2 *tr. mai.* *no* fe

fe p

fe p

fe p

All. 2/4

fe p





Ayuntamiento de Madrid

Oboe 1.º Ton.ª a Solo

Mus 81-16

Handwritten musical score for Oboe 1.º, Ton.ª a Solo. The score is written on ten staves, organized into three systems. The first system consists of four staves, the second of two, and the third of four. The music is written in treble clef with a key signature of one flat (Bb). The first staff of the first system is marked 'All.' and '2/4'. The second staff of the first system is marked 'fe' and '10'. The third staff of the first system is marked 'fe' and '6'. The fourth staff of the first system is marked 'All.' and '6/8'. The fifth staff of the first system is marked 'fe' and '6'. The sixth staff of the first system is marked 'Allegro'. The seventh staff of the first system is marked 'All.' and '3/4'. The eighth staff of the first system is marked 'fe' and '7'. The ninth staff of the first system is marked 'fe' and '7'. The tenth staff of the first system is marked 'fe' and '7'. The eleventh staff of the first system is marked 'fe' and '7'. The twelfth staff of the first system is marked 'fe' and '7'. The thirteenth staff of the first system is marked 'fe' and '7'. The fourteenth staff of the first system is marked 'fe' and '7'. The fifteenth staff of the first system is marked 'fe' and '7'. The sixteenth staff of the first system is marked 'fe' and '7'. The seventeenth staff of the first system is marked 'fe' and '7'. The eighteenth staff of the first system is marked 'fe' and '7'. The nineteenth staff of the first system is marked 'fe' and '7'. The twentieth staff of the first system is marked 'fe' and '7'. The twenty-first staff of the first system is marked 'fe' and '7'. The twenty-second staff of the first system is marked 'fe' and '7'. The twenty-third staff of the first system is marked 'fe' and '7'. The twenty-fourth staff of the first system is marked 'fe' and '7'. The twenty-fifth staff of the first system is marked 'fe' and '7'. The twenty-sixth staff of the first system is marked 'fe' and '7'. The twenty-seventh staff of the first system is marked 'fe' and '7'. The twenty-eighth staff of the first system is marked 'fe' and '7'. The twenty-ninth staff of the first system is marked 'fe' and '7'. The thirtieth staff of the first system is marked 'fe' and '7'. The thirty-first staff of the first system is marked 'fe' and '7'. The thirty-second staff of the first system is marked 'fe' and '7'. The thirty-third staff of the first system is marked 'fe' and '7'. The thirty-fourth staff of the first system is marked 'fe' and '7'. The thirty-fifth staff of the first system is marked 'fe' and '7'. The thirty-sixth staff of the first system is marked 'fe' and '7'. The thirty-seventh staff of the first system is marked 'fe' and '7'. The thirty-eighth staff of the first system is marked 'fe' and '7'. The thirty-ninth staff of the first system is marked 'fe' and '7'. The fortieth staff of the first system is marked 'fe' and '7'. The forty-first staff of the first system is marked 'fe' and '7'. The forty-second staff of the first system is marked 'fe' and '7'. The forty-third staff of the first system is marked 'fe' and '7'. The forty-fourth staff of the first system is marked 'fe' and '7'. The forty-fifth staff of the first system is marked 'fe' and '7'. The forty-sixth staff of the first system is marked 'fe' and '7'. The forty-seventh staff of the first system is marked 'fe' and '7'. The forty-eighth staff of the first system is marked 'fe' and '7'. The forty-ninth staff of the first system is marked 'fe' and '7'. The fiftieth staff of the first system is marked 'fe' and '7'. The fifty-first staff of the first system is marked 'fe' and '7'. The fifty-second staff of the first system is marked 'fe' and '7'. The fifty-third staff of the first system is marked 'fe' and '7'. The fifty-fourth staff of the first system is marked 'fe' and '7'. The fifty-fifth staff of the first system is marked 'fe' and '7'. The fifty-sixth staff of the first system is marked 'fe' and '7'. The fifty-seventh staff of the first system is marked 'fe' and '7'. The fifty-eighth staff of the first system is marked 'fe' and '7'. The fifty-ninth staff of the first system is marked 'fe' and '7'. The sixtieth staff of the first system is marked 'fe' and '7'. The sixty-first staff of the first system is marked 'fe' and '7'. The sixty-second staff of the first system is marked 'fe' and '7'. The sixty-third staff of the first system is marked 'fe' and '7'. The sixty-fourth staff of the first system is marked 'fe' and '7'. The sixty-fifth staff of the first system is marked 'fe' and '7'. The sixty-sixth staff of the first system is marked 'fe' and '7'. The sixty-seventh staff of the first system is marked 'fe' and '7'. The sixty-eighth staff of the first system is marked 'fe' and '7'. The sixty-ninth staff of the first system is marked 'fe' and '7'. The seventieth staff of the first system is marked 'fe' and '7'. The seventy-first staff of the first system is marked 'fe' and '7'. The seventy-second staff of the first system is marked 'fe' and '7'. The seventy-third staff of the first system is marked 'fe' and '7'. The seventy-fourth staff of the first system is marked 'fe' and '7'. The seventy-fifth staff of the first system is marked 'fe' and '7'. The seventy-sixth staff of the first system is marked 'fe' and '7'. The seventy-seventh staff of the first system is marked 'fe' and '7'. The seventy-eighth staff of the first system is marked 'fe' and '7'. The seventy-ninth staff of the first system is marked 'fe' and '7'. The eightieth staff of the first system is marked 'fe' and '7'. The eighty-first staff of the first system is marked 'fe' and '7'. The eighty-second staff of the first system is marked 'fe' and '7'. The eighty-third staff of the first system is marked 'fe' and '7'. The eighty-fourth staff of the first system is marked 'fe' and '7'. The eighty-fifth staff of the first system is marked 'fe' and '7'. The eighty-sixth staff of the first system is marked 'fe' and '7'. The eighty-seventh staff of the first system is marked 'fe' and '7'. The eighty-eighth staff of the first system is marked 'fe' and '7'. The eighty-ninth staff of the first system is marked 'fe' and '7'. The ninetieth staff of the first system is marked 'fe' and '7'. The ninety-first staff of the first system is marked 'fe' and '7'. The ninety-second staff of the first system is marked 'fe' and '7'. The ninety-third staff of the first system is marked 'fe' and '7'. The ninety-fourth staff of the first system is marked 'fe' and '7'. The ninety-fifth staff of the first system is marked 'fe' and '7'. The ninety-sixth staff of the first system is marked 'fe' and '7'. The ninety-seventh staff of the first system is marked 'fe' and '7'. The ninety-eighth staff of the first system is marked 'fe' and '7'. The ninety-ninth staff of the first system is marked 'fe' and '7'. The hundredth staff of the first system is marked 'fe' and '7'.

All. G major $3/4$ 2

Allegro
trei mai.

All. G major $2/4$

Oboe 2: Ton.^a a solo

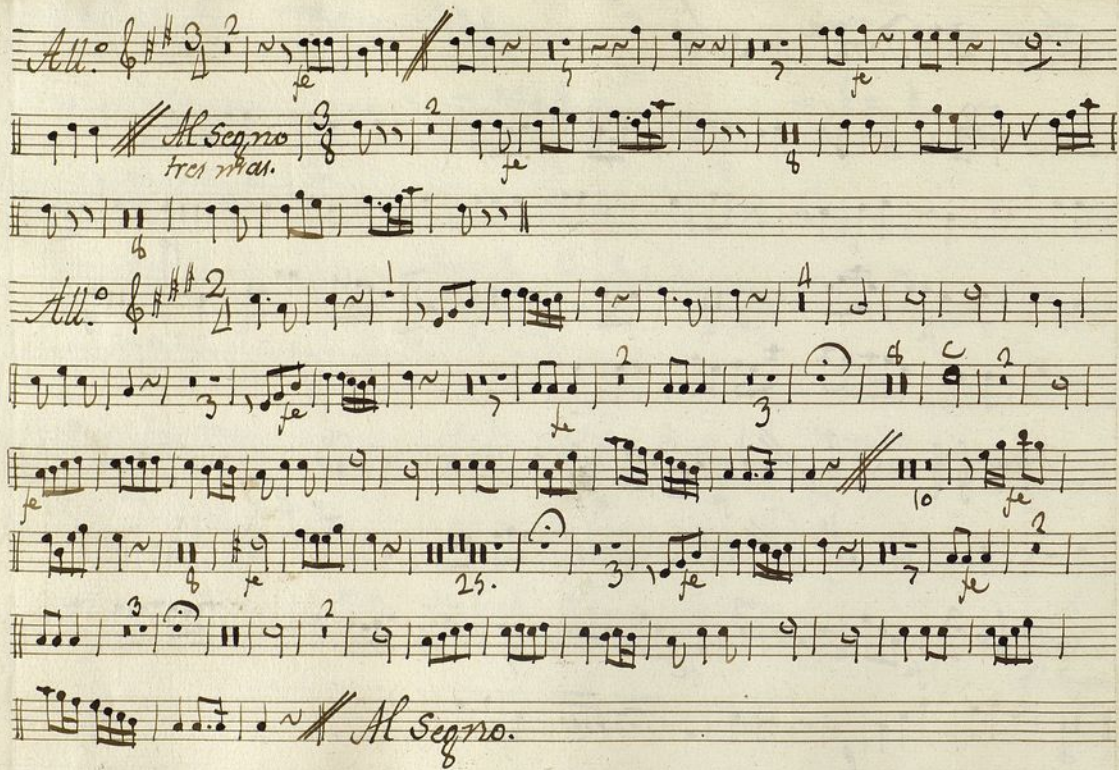

Trompa 1.^a Ton.^a a Solo.

N^o 81-16

Handwritten musical score for Trompa 1.^a (Trombone 1st) in F major, marked "a Solo". The score is written on ten staves, with the first four staves forming the first system and the next six staves forming the second system. The tempo is marked "Al.^o" (Allegro) and the time signature is 2/4. The key signature is one sharp (F#). The score includes various musical notations such as notes, rests, and dynamic markings like "solo", "fe", and "p". The piece concludes with a "Tace 3/4" instruction. The final staff of the second system is marked "Al. Segno tres mas." (Allegro Segno three measures more) and features a 3/8 time signature. The score is written in a cursive, handwritten style.



Trompa 2.^a Ton.^a a Solo.

Handwritten musical score for "L'Espresso" by Franz Liszt. The score is written on ten staves, alternating between piano (piano) and solo parts. The tempo is marked "Allegro" (All.) and the key signature is one sharp (F#). The score includes various musical notations such as notes, rests, and dynamic markings like "p" (piano) and "f" (forte). The piece concludes with the instruction "Tace 3/4".



Bafo Ton.^a a Solo



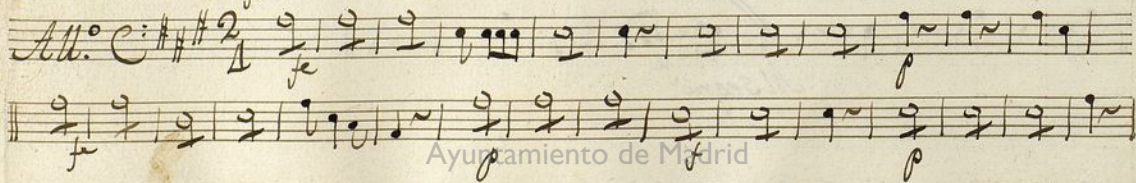
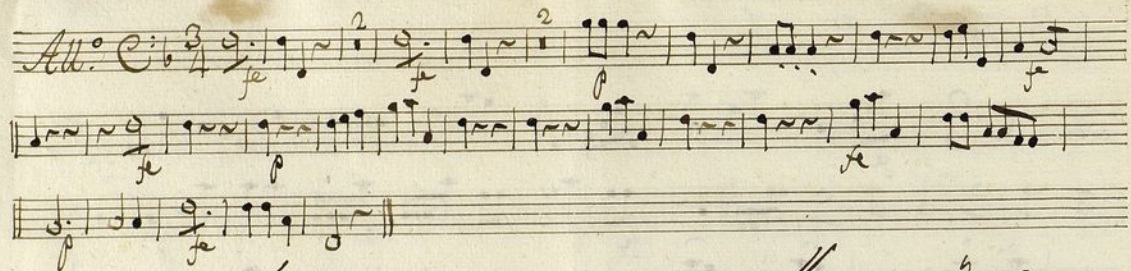



Ayuntamiento de Madrid