

Leg.º 22.º N.º 22.

(Leg.º 3.º N.º 43)

Mus 80-13

t

1779

177

Conadilla

La Antena. Sigatata

a solo

43.

No halla soneto.

Para empezar temporada

la S.ª Mayor

11.

: De Laserna:

Ayuntamiento de Madrid

1200026758

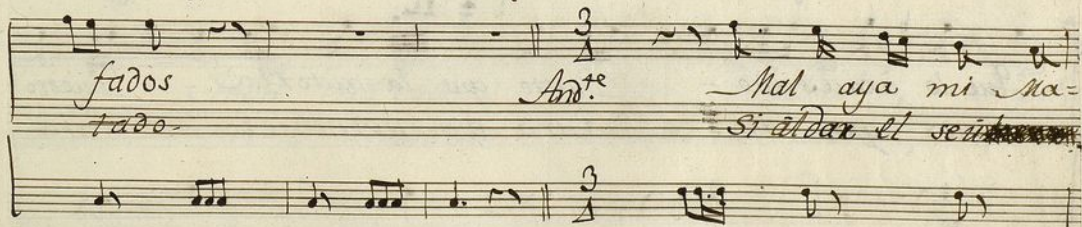
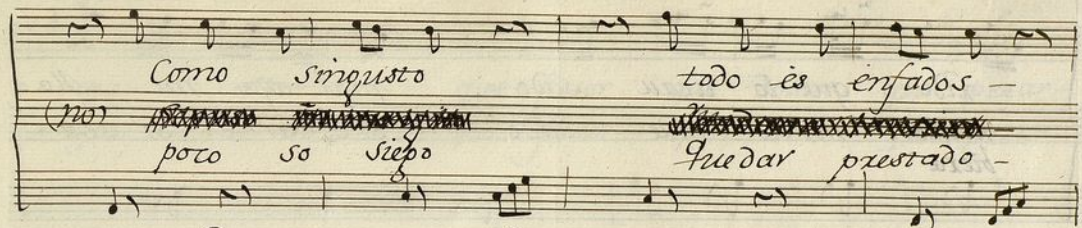

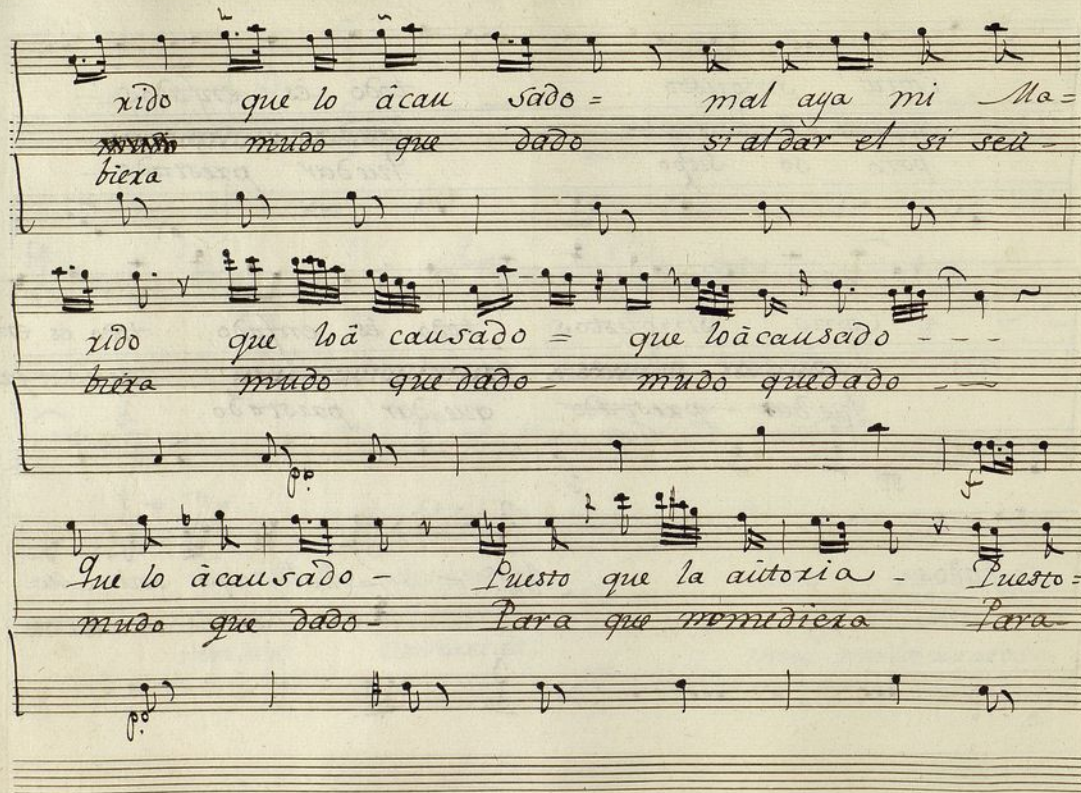

xido que lo ácau sado = mal aya mi Ma=  
~~mudo~~ mudo que dado si aldar el si ser=  
 biexa

xido que loã causado = que loãcausado - - -  
 biexa mudo que dado - mudo quedado - - -

Que lo ácausado - Puesto que la aitoria - Puesto=  
 mudo que dado - Para que nomudiera Para-

que que que furor que dolor que pesar-  
que que que furor que dolor que pesar

que rigor = Puesto que la auctoría tomo á su cargo -  
que rigor = Para que no mediara Dias tan malos

Toda mi casa = Esta rebuelta, Noche y -  
En el ensaño = todos le cercan, Favores

dia anda esta gexga anda esta gexga  
dican desta manera desta manera

*Alleg.* 3/8  
Autor tonadas, Autor comedias, Au-  
Autor cexilla, Autor Botellas, Au-

tor saynotes, Autor Zarzuelas = Au-  
tor bizcochos, Autor limexna Au-

tor aceite, Autor acheta, Autor quitaxxa, Au-  
 tor cuechillos Autor maleta, Autor timbales, Au-  
 tor trompeta- Jandamos como lo =  
 tor culebras. Festa ya medio lo =  
 cos, de esta mane - - - xa = Al yio ai-  
 co, con la fae - - - na = oigan de =

ados, hijos - y cozine - ra, y  
 su lo cura - al gunas se - nas al

cozine - ra = *And.te* Tome =  
 gunas se - nas que pre

muelo este año si él nolo despa Tome ~  
 de por locos as que os diviertan que - ~

~ si el nolo desfa, si el nolo desfa - - -  
 ~ que os di vixtan, que os divirtan - - -

*Allegro =*

*All.º Mod.º*

*Allegro =*  
*Alex porpo =*

Suele ponerse en impalo -  
narse un goxo de lenzo

Y coixe jime -  
Se puso un man

Dice mevoi alparnaso -  
gito Jandava tantiso

Da voces patadas Carreras y buñcos -  
Por mojar la xosca en el choco late -

yno deſa trasto que no meace añicos =  
moſo un Abanico que es tava delante

ôtras becas suele decir Arma -  
mirando de nuevo un dia aſo

guerra Tagolpes des truye, a cuantos en -  
xiano por cuxa le tubo, y el veso la

cuentra - a noche apatadas so-  
marro Por decir al mozo que  
naba diciendo que toque la Orquesta, y =  
trafexa Baca, dijo de saquetes trae  
metixo al suelo, Y metixo al suelo =  
dos libras mazas, trae dos libras mazas.

Que dias me esperan -                      ay pobu Ma -  
 Que dias me esperan -                      ay pobu Ma -  
 iora -                      nunca yobol viexa asexmas tu -  
 iora -                      nunca yobol viera aser mas tu -  
 toxa; nunca                      asex  
 tora nunca                      aser

llozaxi Sentixo -  
 llozaxi - Sentixo -

aydemi- chitito silencio para prose-  
 aydemi- chitito silencio para prose-

quir, chitito silencio para proseguir, Y-  
 quir chitito silencio para proseguir las-

pues dios lo quiere, callar y sufrir, chitito si  
 Segui di-uisas con que dexa fin, chitito si-

lencio Para proseguir chitito si lencio  
 lencio y todos oyd, chitito si lencio-

Para proseguir- Al segno=  
 y todos oyd-

*Seq.<sup>8</sup>*

*All.<sup>o</sup>*

*2*

*2*

*f*

*p<sup>o</sup>*

*Si len -*

*cio si lencio -*

*oid aten -*

*Dez oid atender -*

*Ö -*

*f*

*p<sup>o</sup>*

*p<sup>o</sup>*

*p<sup>o</sup>*

*f*

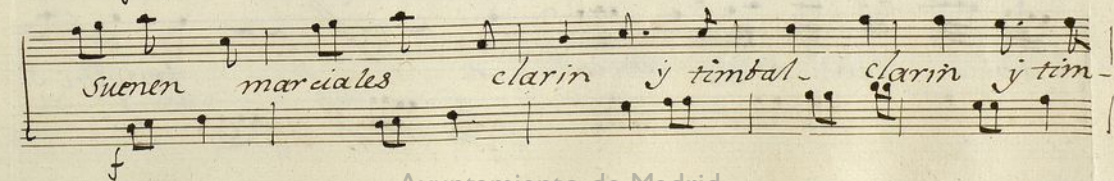
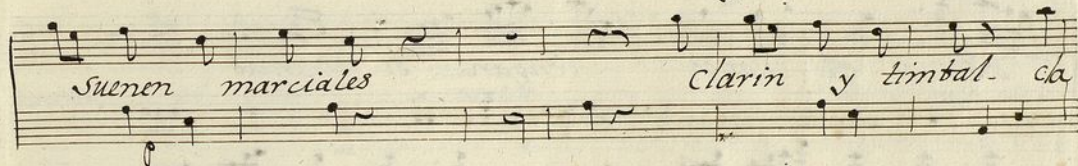
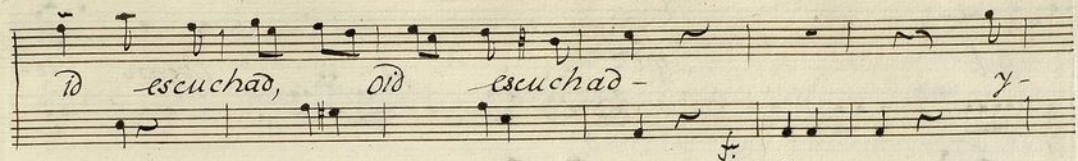

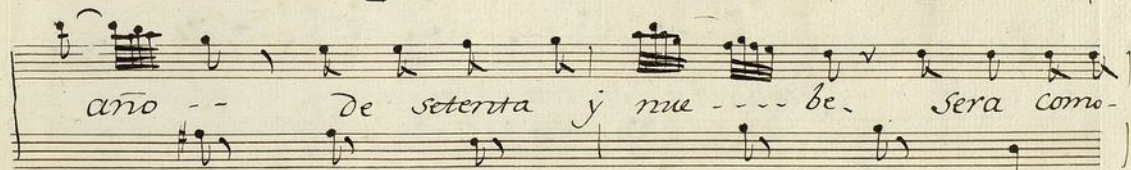
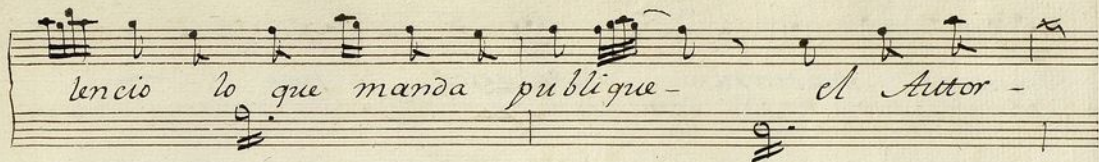

nuevos, mostraxan susgracias, mo

Xasi alalid toditos - al Alma al Alma al-

arma yes parza en todo el mundo, el clarin de la

fama, el fama - A ---

A --- A ---

2  
Anno

Ayuntamiento de Madrid

Mus 80-13

+

Violin 1<sup>o</sup>

Tonad.<sup>a</sup> à Solo

No allo ~~Solo~~

//

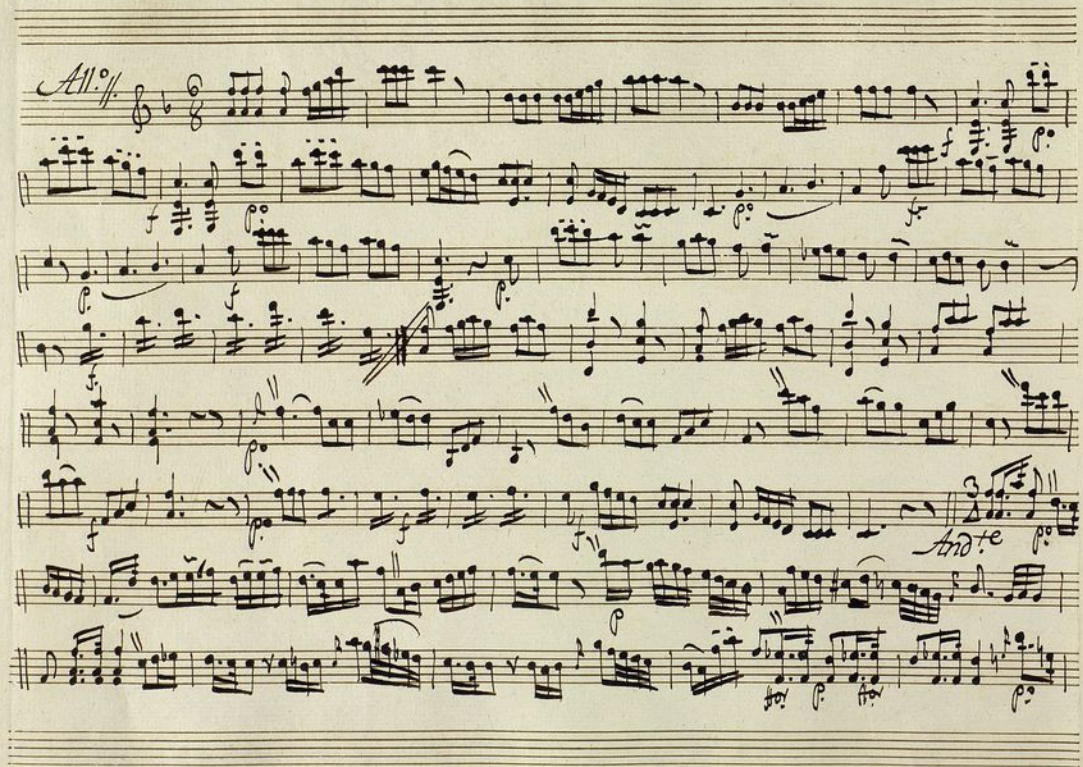

*Al Segno =*

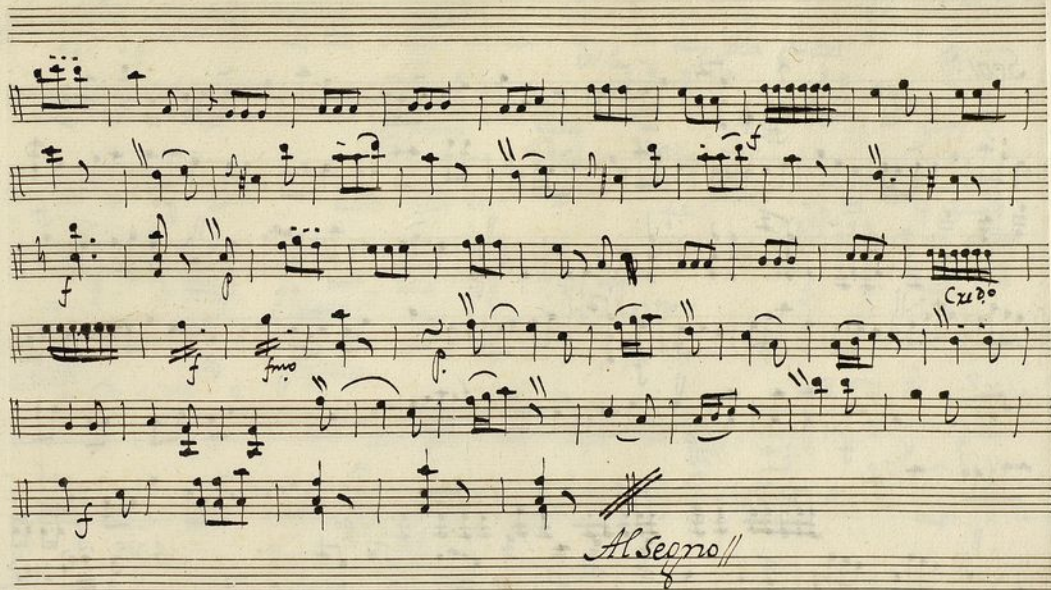

1. Seg.<sup>o</sup>

*Seg.<sup>o</sup>* *All.<sup>o</sup>* 2/4

*And.<sup>te</sup>*

Ayuntamiento de Madrid

Leon:

Mus 80-13

t

Sra Mayora

Violin 2º

Tonad.º a Solo

No alla siepp.

//

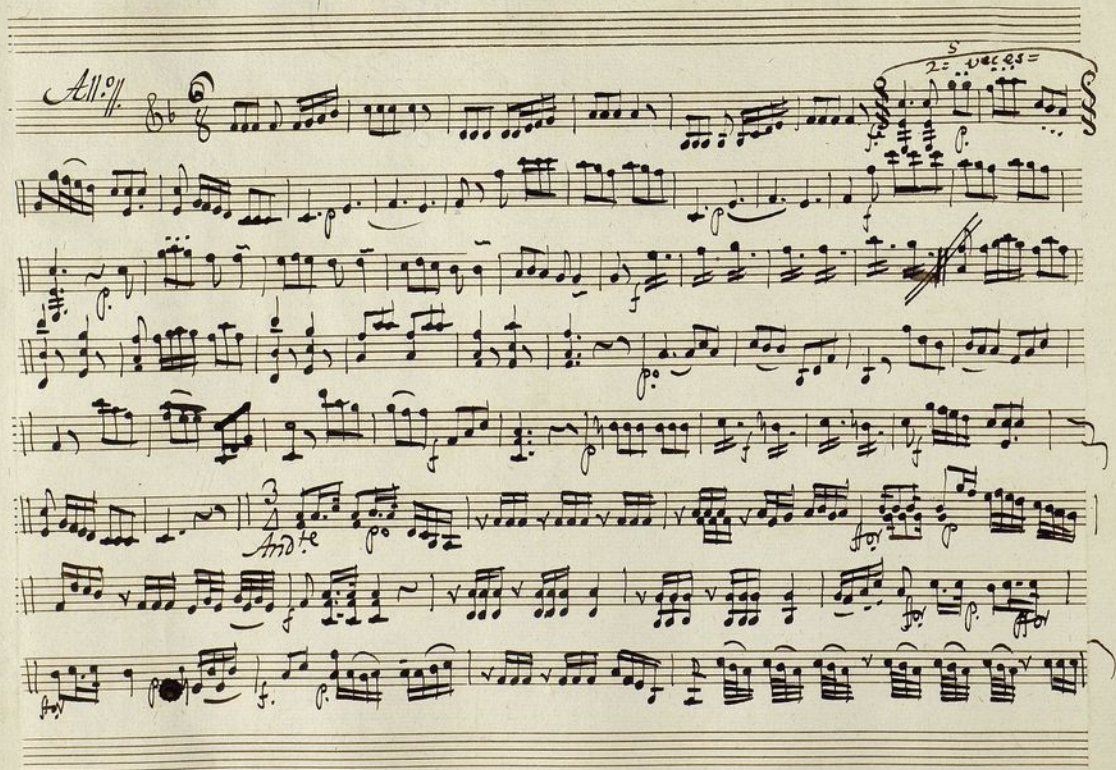

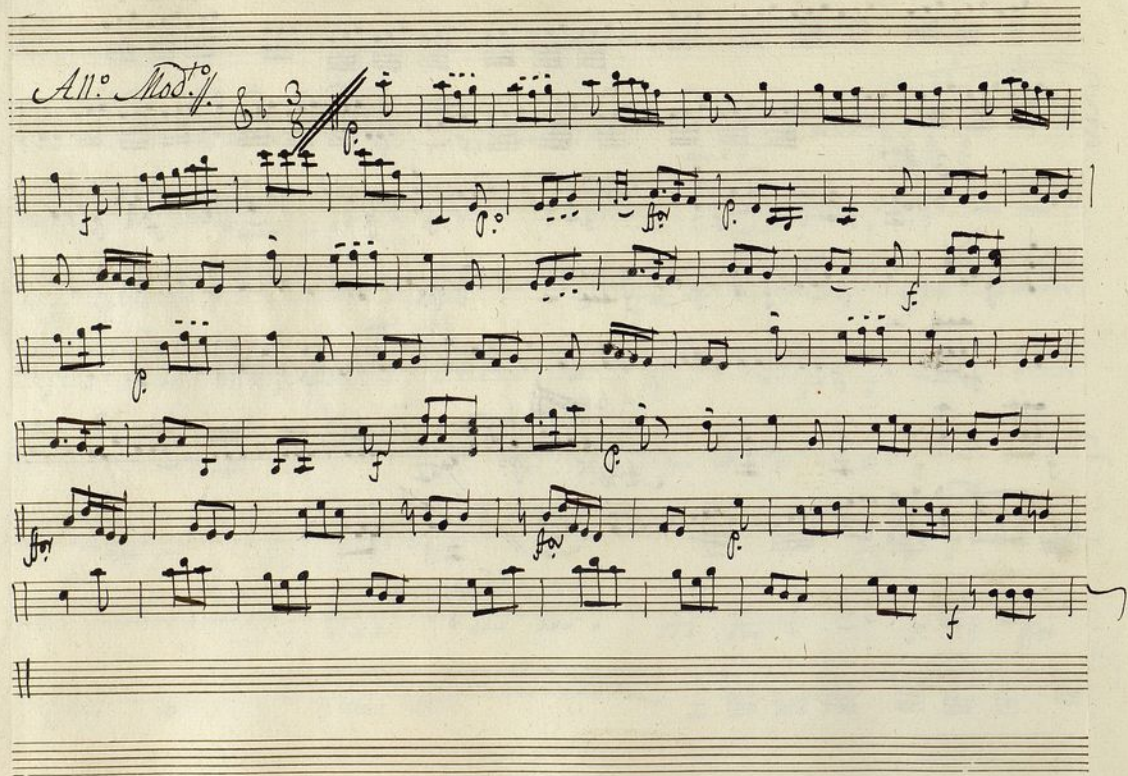

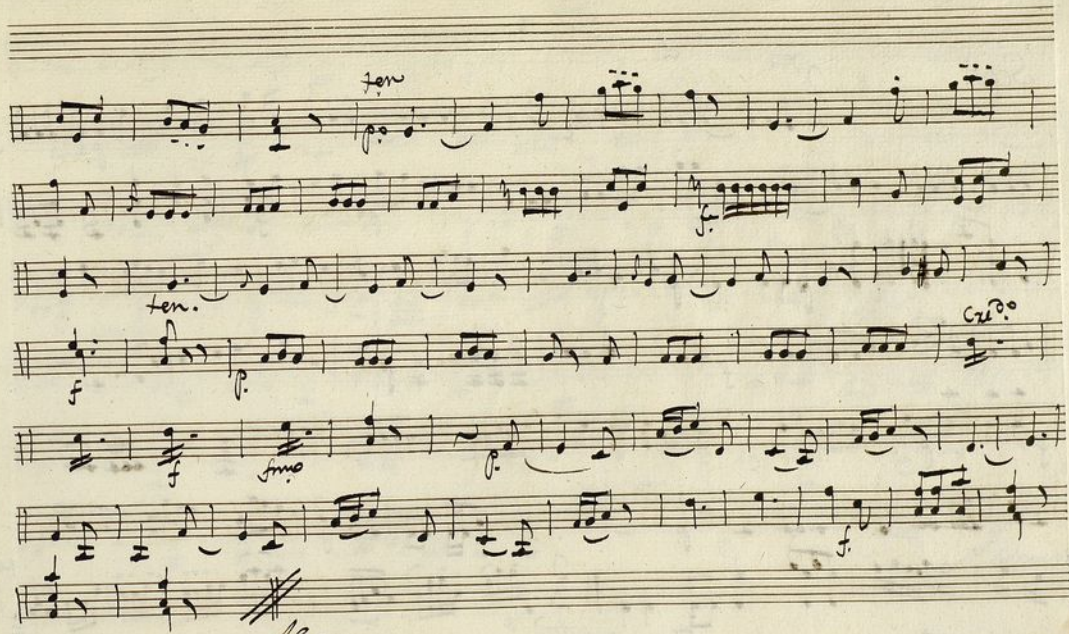

*Allegro*

*1.º Seg.º*

*Seq.<sup>8</sup>* *All.<sup>o</sup>* & # 2<sup>da</sup>

*And.<sup>te</sup>*

Ayuntamiento de Madrid

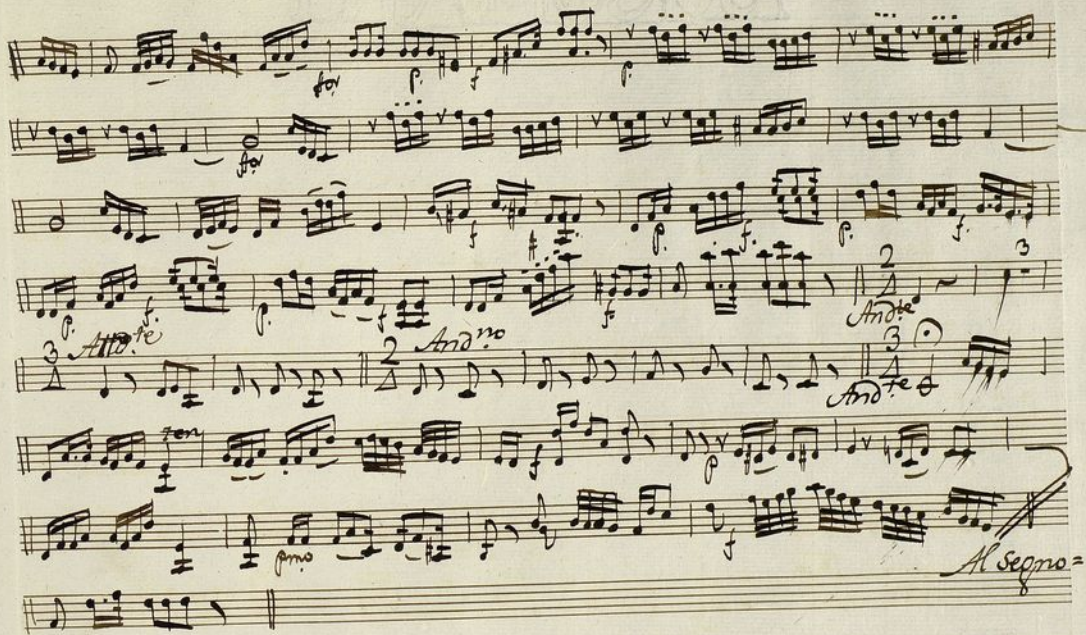

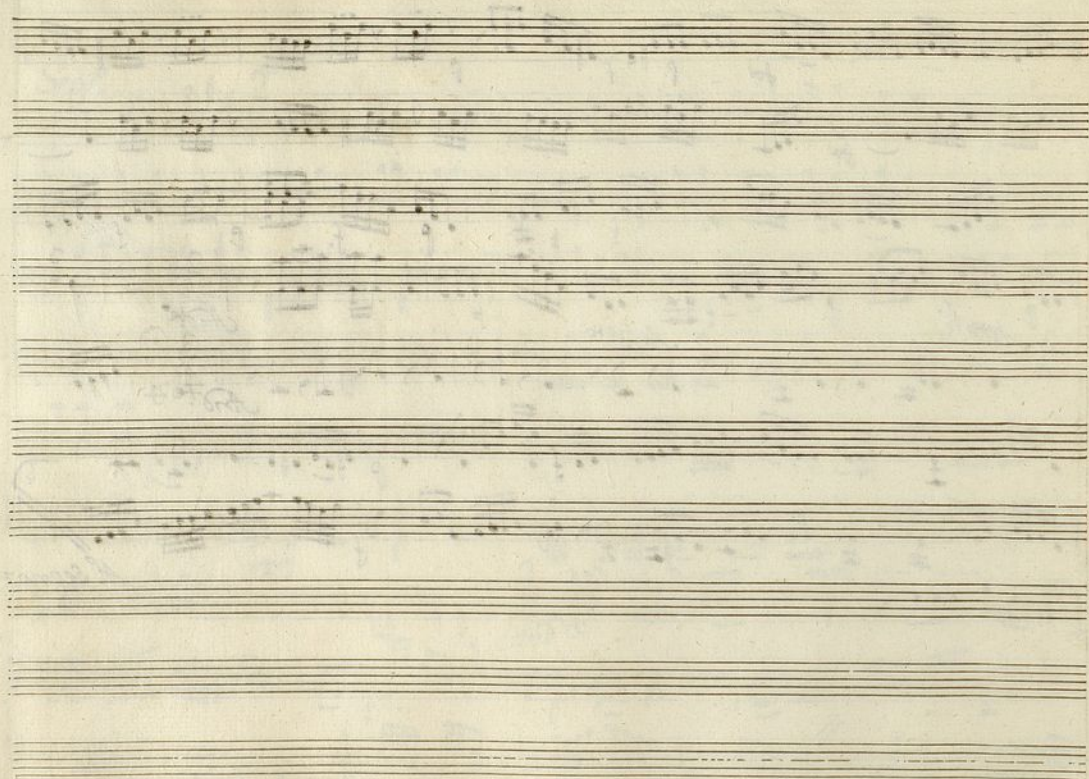

Ayuntamiento de Madrid

Mus 80-13

+

Violin 2<sup>o</sup>

Tonadilla a solo

No allo sosiego.

ff

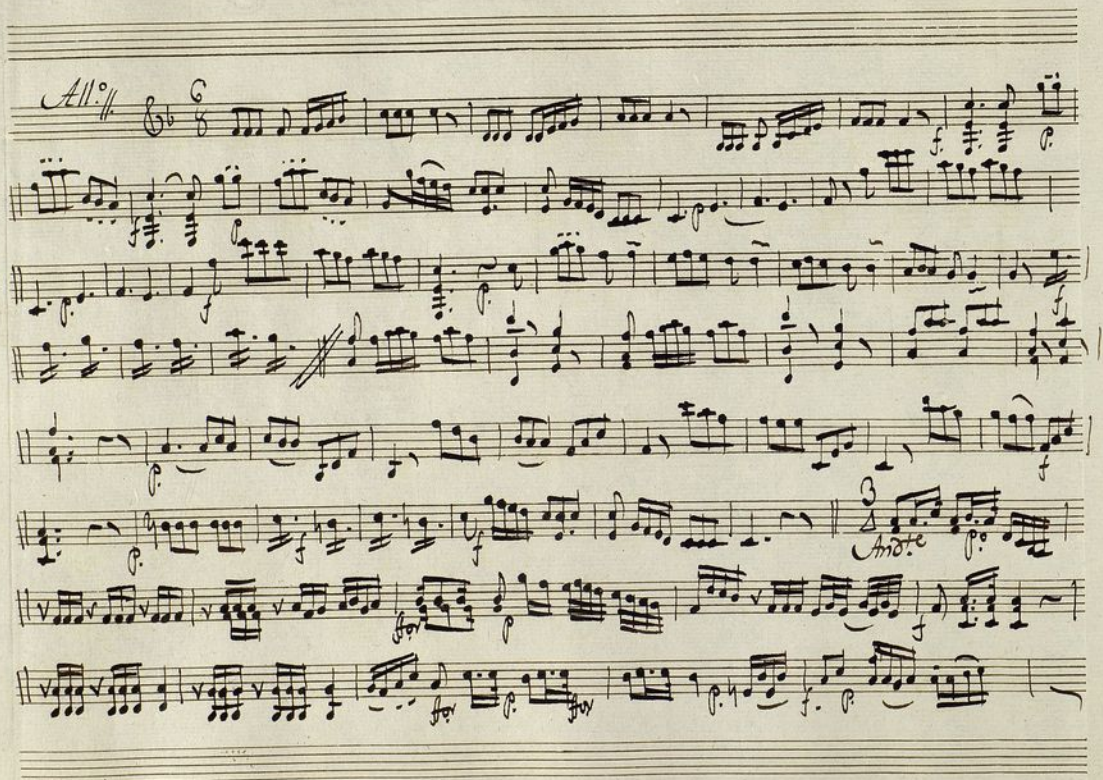

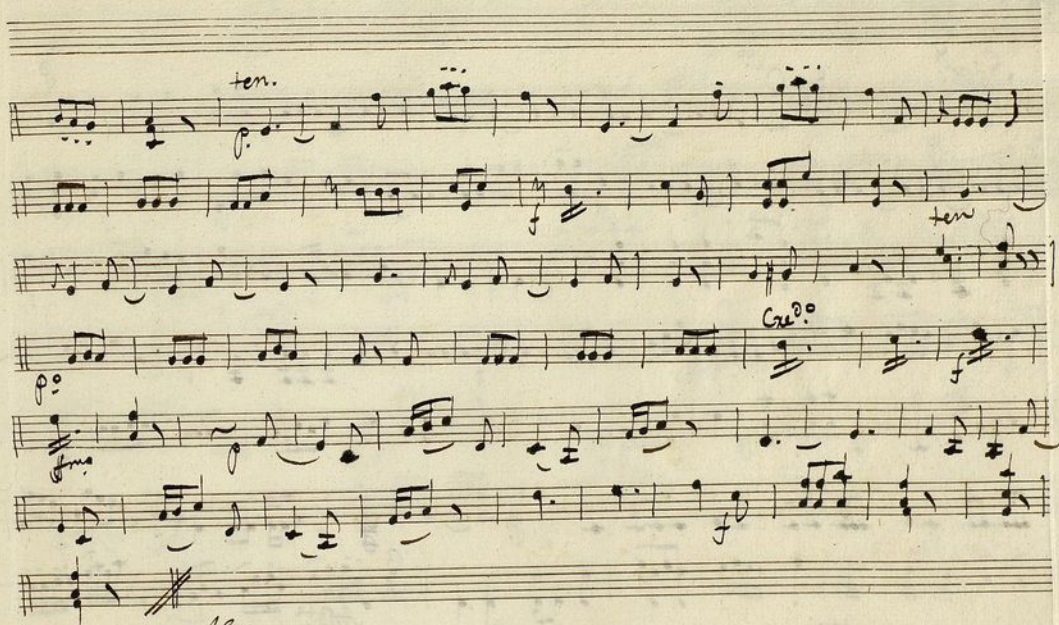

*Al Segno:*

Key markings and annotations include:

- Seq.<sup>8</sup>* (Sequence 8)
- All.<sup>o</sup>* (Allegretto)
- 2<sup>da</sup>* (Second part)
- ten* (tension or tenuto)
- And.<sup>te</sup>* (Andante)
- pmo* (primo)
- p* (piano)

The score concludes with a double bar line and a repeat sign.

Ayuntamiento de Madrid

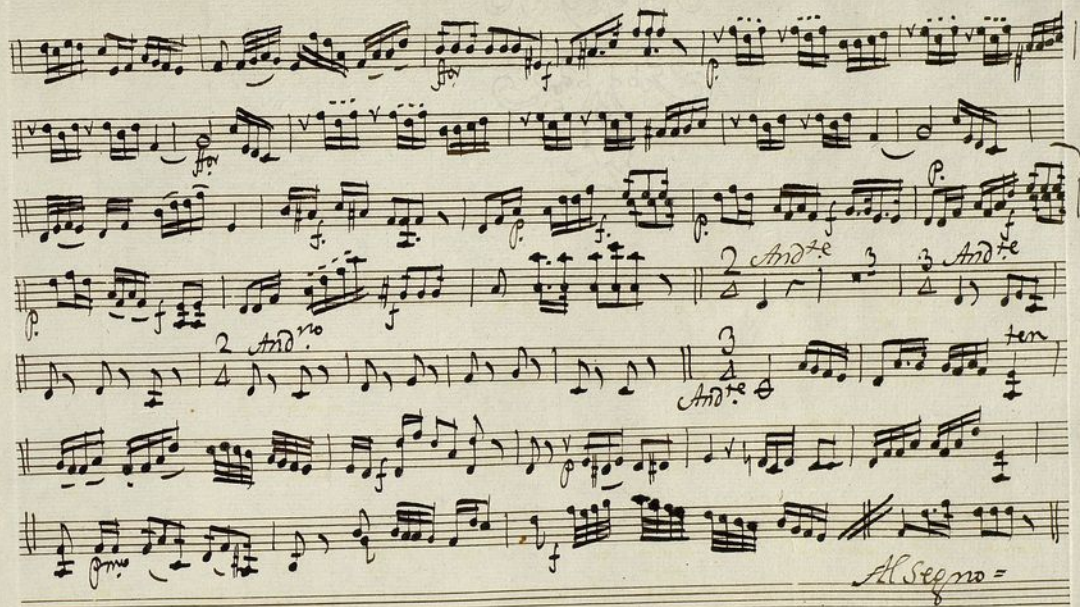

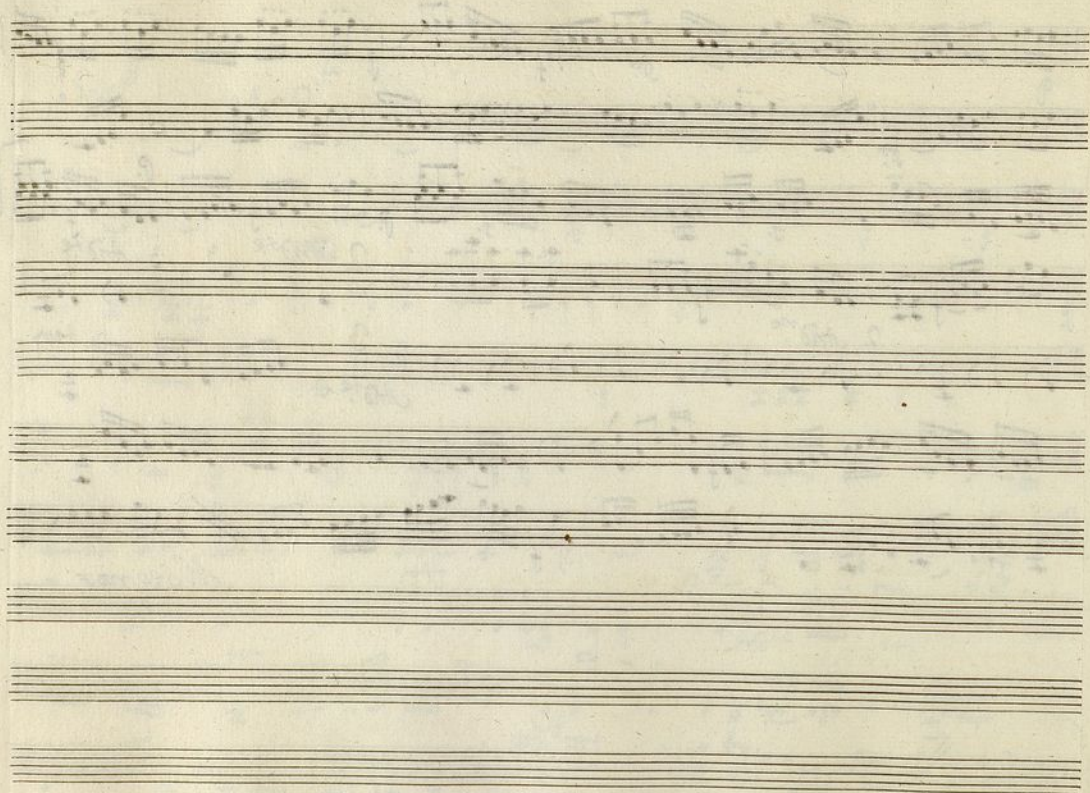

Oboè: 1.<sup>o</sup> Ton.<sup>a</sup> à Solo = *t*

5<sup>ta</sup> Mayor

Rus 80 - 13

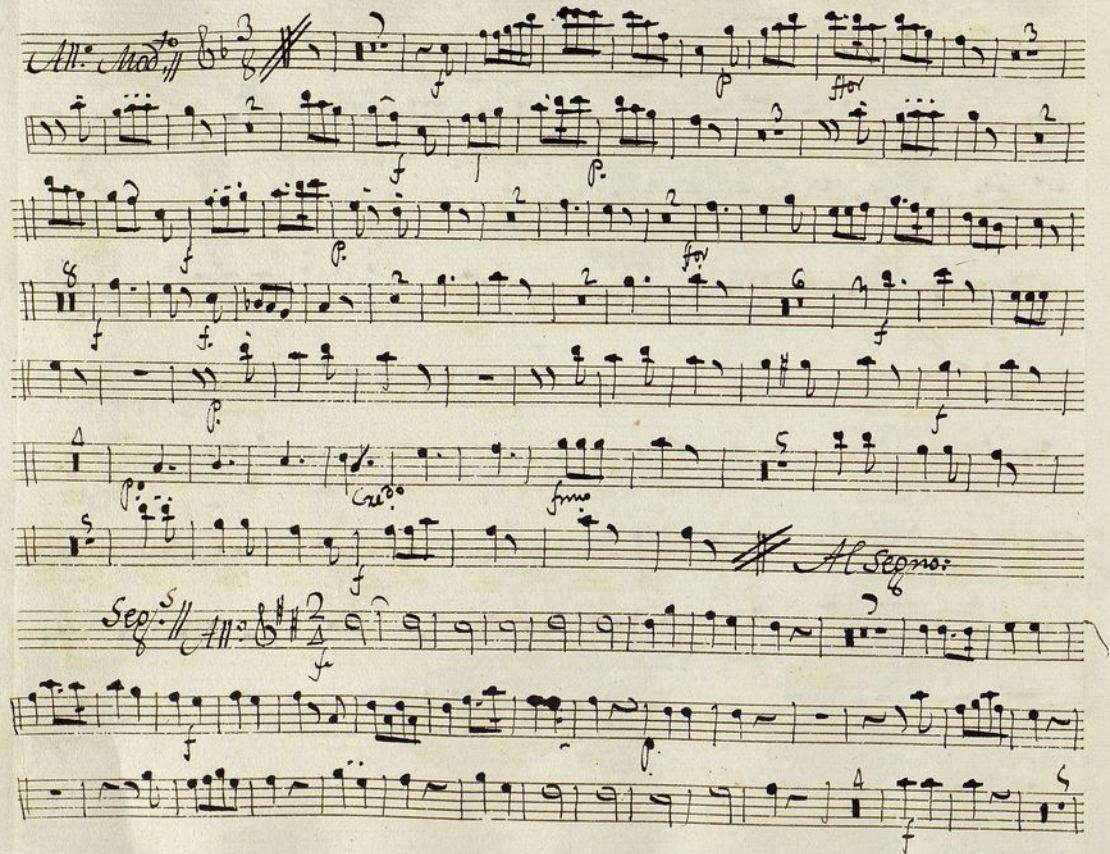

- And.te* (Andante) at the top right.
- ten.* (tenu) markings on the third and fourth staves.
- And.no* (Andantino) on the eighth staff.
- Solo* markings on the eighth and ninth staves.
- And.te* (Andante) on the eighth staff.
- Alleg.* (Allegretto) on the eighth staff.
- And.te* (Andante) on the ninth staff.
- ten.* (tenu) markings on the ninth staff.
- Allegro* on the tenth staff.
- Allegro =* at the bottom right.

The score is written in a cursive, handwritten style, typical of 19th-century musical manuscripts.

Ayuntamiento de Madrid

Oboe 2: *Von.<sup>a</sup> a Solo:*

*S<sup>ma</sup> Mayorca =*

Mus 80 - 13

**Tempo and Dynamics:**

- All.<sup>o</sup>* (Allegro) at the beginning.
- And.<sup>te</sup>* (Andante) appearing multiple times.
- Allegro* (All.<sup>o</sup>) appearing multiple times.
- Allegro* (All.<sup>o</sup>) at the end.

**Dynamics:**

- f* (forte) and *ff* (fortissimo) markings.
- p* (piano) and *pp* (pianissimo) markings.
- sf* (sforzando) markings.

**Other markings:**

- 2*, *4*, *3*, *6* (fingerings or breath marks).
- ff* (fortissimo) at the end.
- Allegro* (All.<sup>o</sup>) at the end.

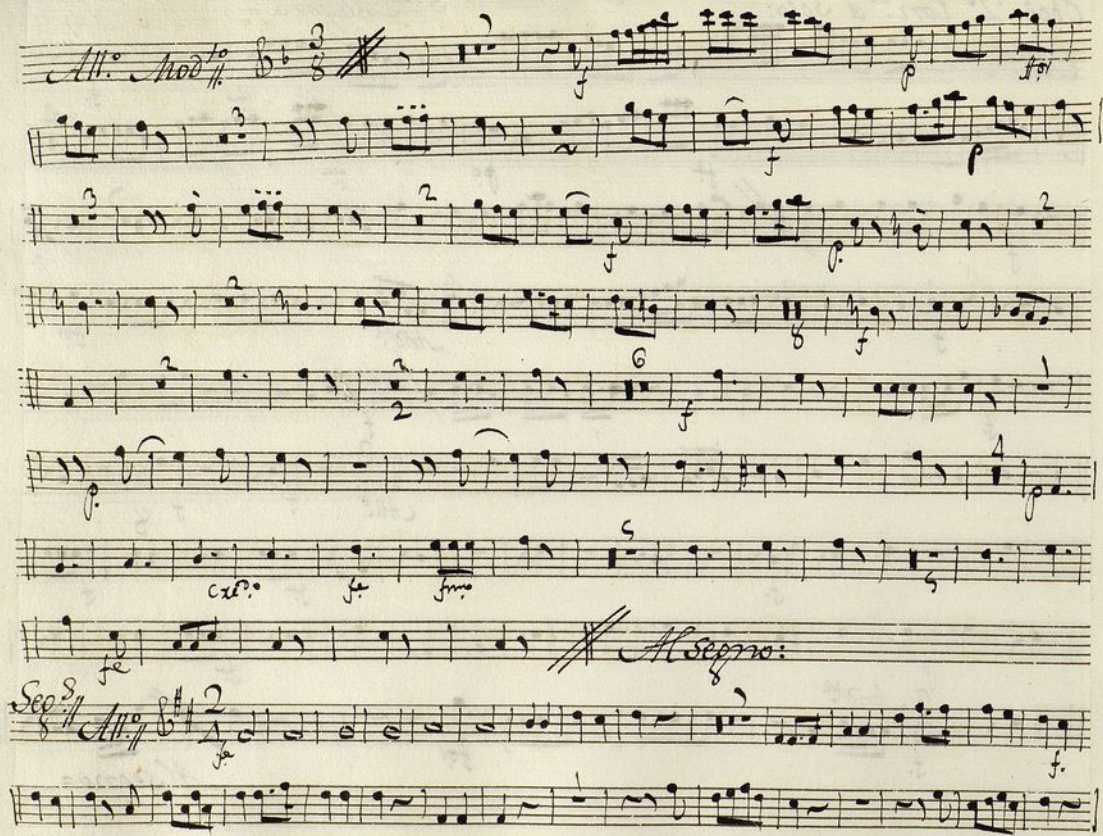

Ayuntamiento de Madrid

*Trompa 1.<sup>a</sup> Ton. a Solo: //*

*S.<sup>ra</sup> Mayorca*

Mus 80-13

*All.<sup>o</sup>* *6/8* *Inf* *1* *2* *4* *3* *2* *3* *12* *3* *And.te* *And.te*

*Al Segno =*

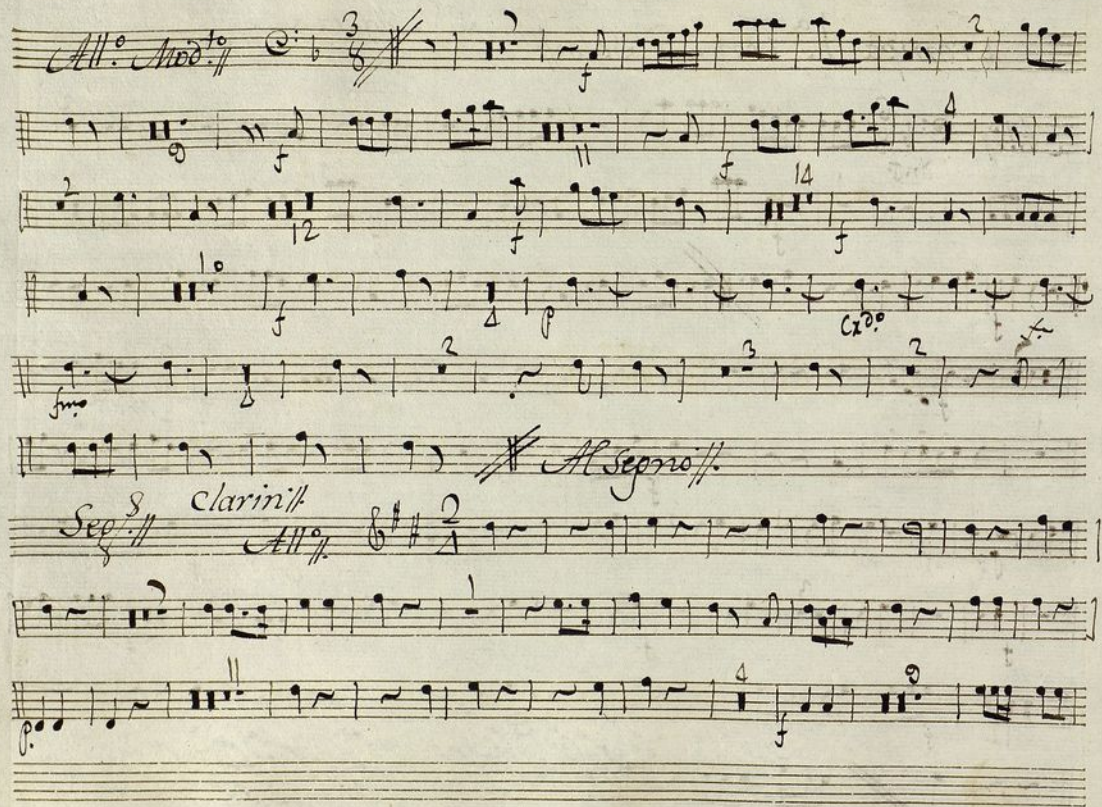

*Trompa 2<sup>a</sup> Ton.<sup>a</sup> Solo<sup>t</sup>*

*S<sup>ra</sup> Mayor a*

Mus 80-13

*All.<sup>o</sup>*

*And.te*

*3<sup>o</sup> All.<sup>o</sup>*

*And.te*

*Al Segno =*

Key markings and instructions include:

- And.<sup>te</sup>* (Andante)
- And.<sup>te</sup>* (Andante)
- All.* (Allegro)
- Al Segno.*

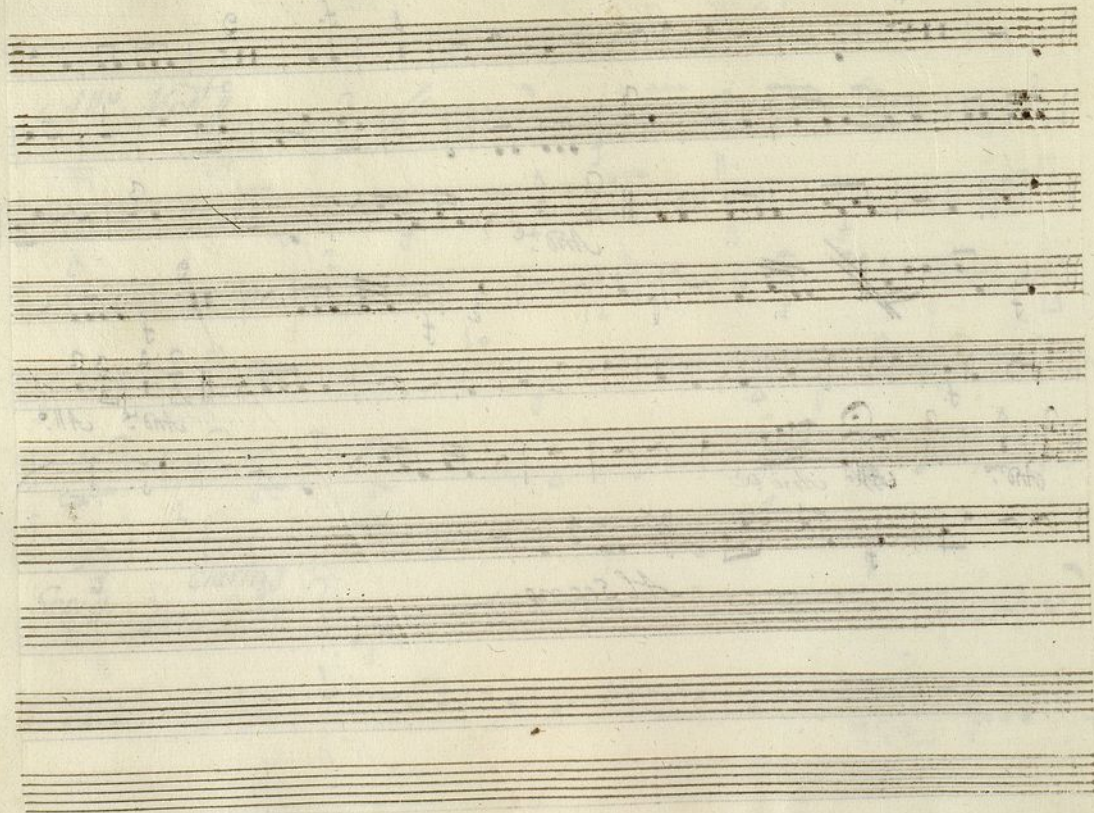

+

*Sra Mayora.*

*Ba/p*

*Tonad.<sup>a</sup> a solo*

*No allo sosiepp.*

//

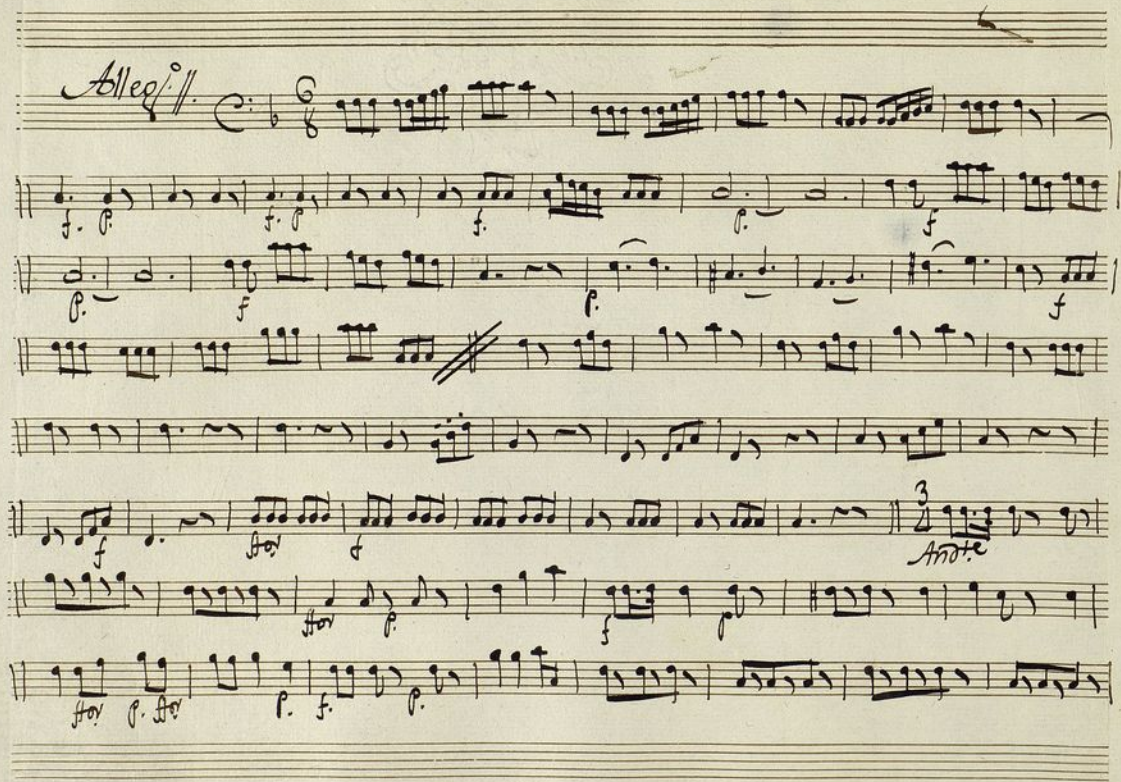

3 *All.*

3 *Andte*

*Al Segno*

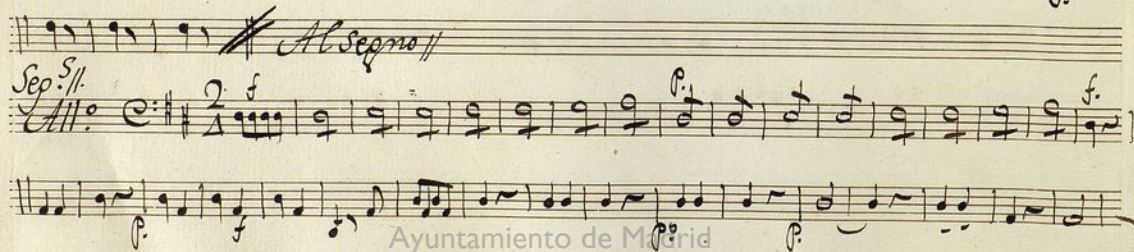

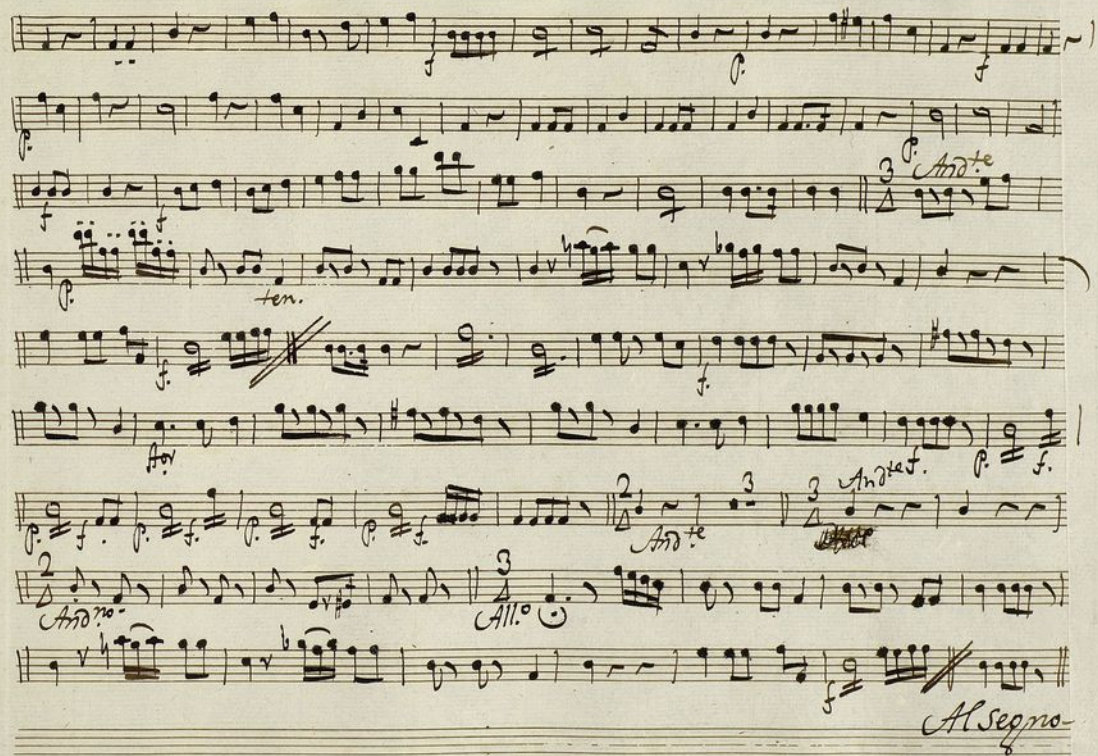

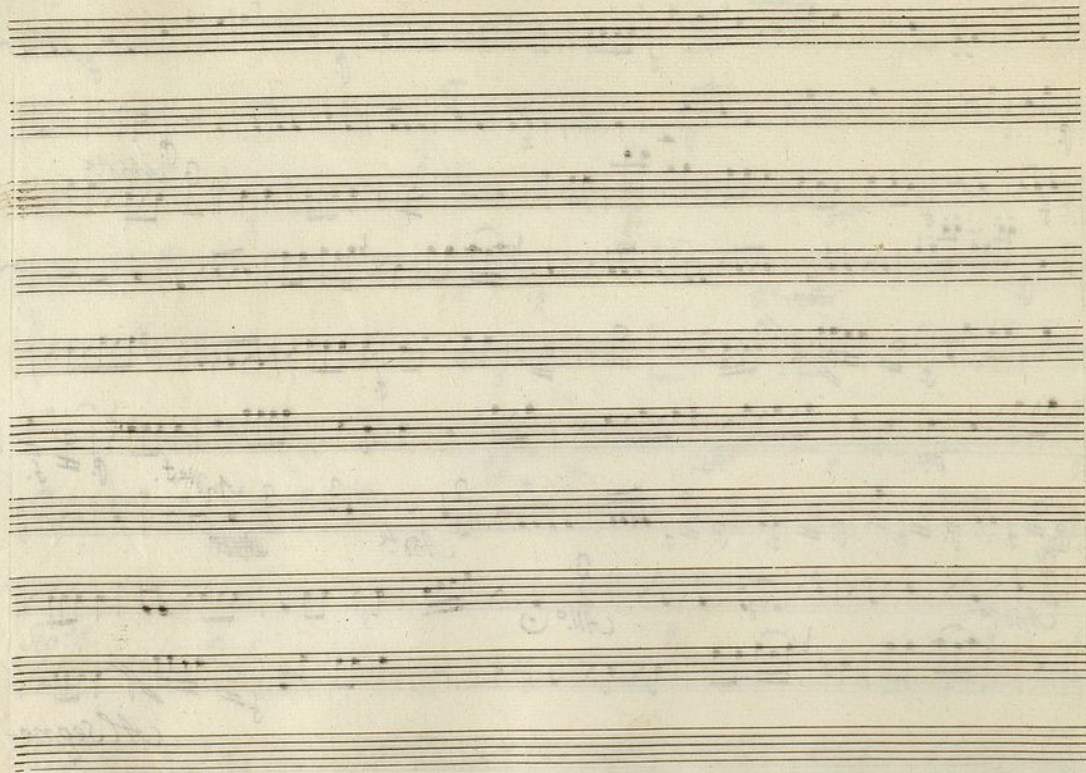

Ayuntamiento de Madrid

S<sup>ra</sup> MayorraLimboles Ton.<sup>a</sup> a Solo: //

Sep. 8 //

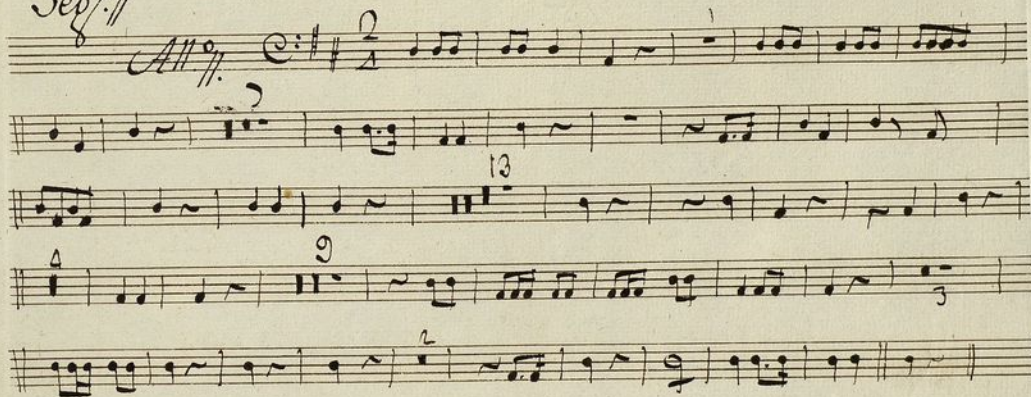
All.<sup>o</sup> //

Tace lo demas.

Ayuntamiento de Madrid