

Leg. 10. n.º 9.

MVS 79-18

(Leg. 3.º n.º 13)

Toaquina

t

Ton.ª a Solo

No se en q.ª consiste.

De Laserna.

B.

79-18

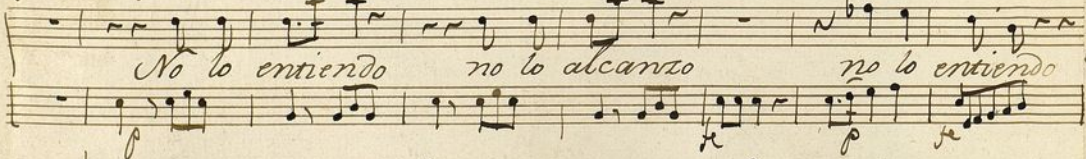
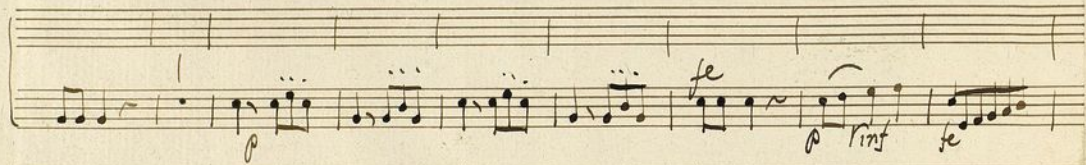
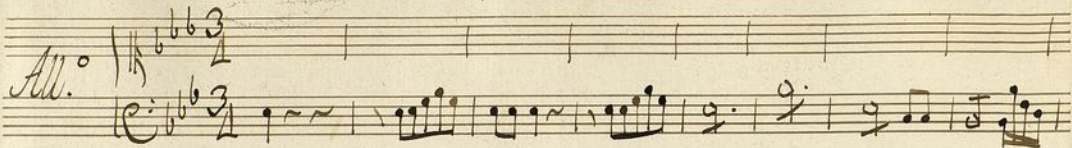

Handwritten musical score on aged paper. The score consists of four systems of music, each with a vocal line and a basso continuo line. The lyrics are written in Spanish. The first system has the lyrics "q.º ba malo o que tiempos q.º costumbres". The second system has "santos cielos alcanzamos santos cie los". The third system has "alcanza mos o que tiempos q.º cos tumbres santos". The fourth system has "cielos alcanzamos." followed by a double bar line. The musical notation includes various note values, rests, and bar lines. There are some corrections or additions in the second system, indicated by a bracket and a small '1/4' time signature change.

q.º ba malo o que tiempos q.º costumbres

santos cielos alcanzamos santos cie los

alcanza mos o que tiempos q.º cos tumbres santos

cielos alcanzamos.

*All.<sup>o</sup> Poco.*

Oigo q.<sup>e</sup> la entafa  
Pero dunaq.<sup>e</sup> mas quieran

la nombran xegalo y aire del gran mundo llaman al des.  
disculpar desvarros a mi no es posible darme daddo

garro O q.<sup>e</sup> tiempos O que tiempos no lo entiendo  
falso por q.<sup>e</sup> tengo por q.<sup>e</sup> tengo un ol falo

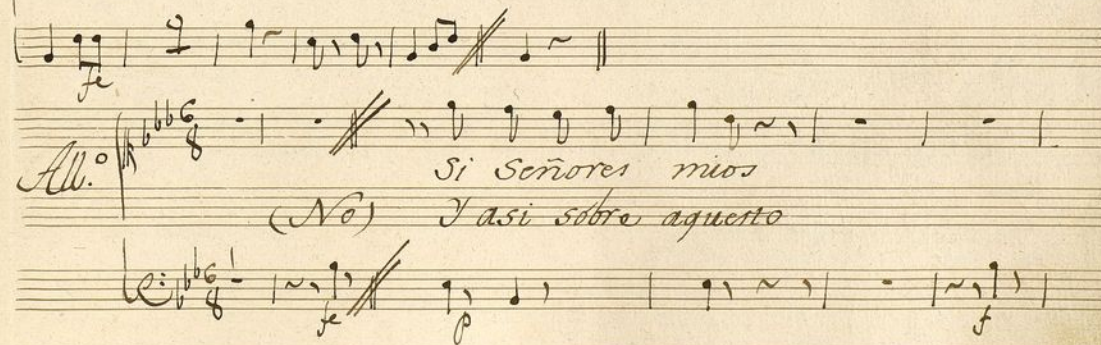
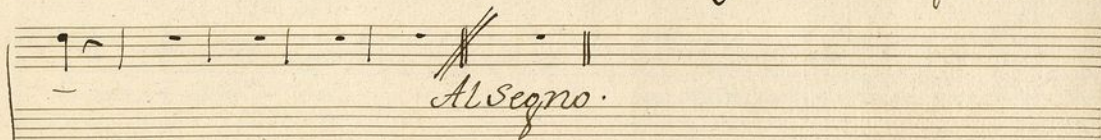
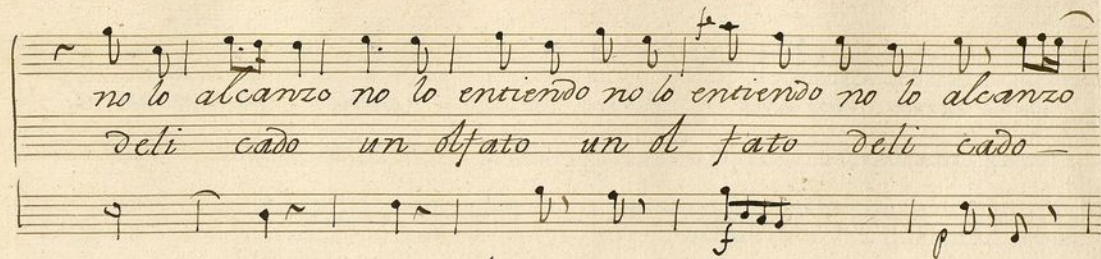

si dueños amados aung.<sup>er</sup> de mil cosas no doi en el  
diré en este rato algo de lo mucho que huele y no  
blanco al instante las huele las hue lo y no las  
paso por mas que quiera el mundo el mundo desfigu-  
trago y no -- las trago -- -- y no las-  
rarlo des figu rarlo -- -- des figu

trago --- y no las trago --- Alseño.  
rarlo desfigu rarlo ---

All.<sup>o</sup> aten dedme con cui  
dado atendedme con Ciudadado y adver-  
tidmes si me engañó si me engañó por que al

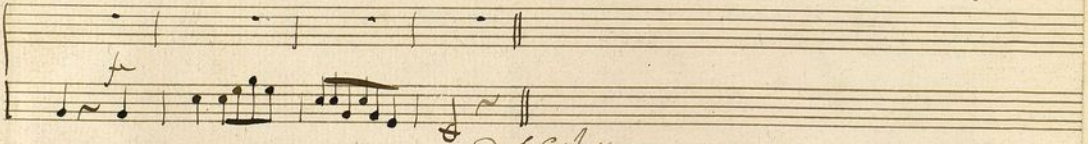
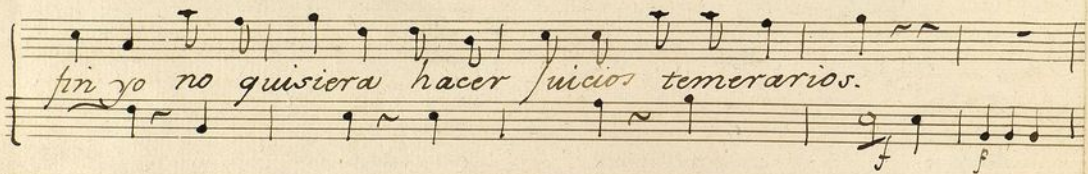
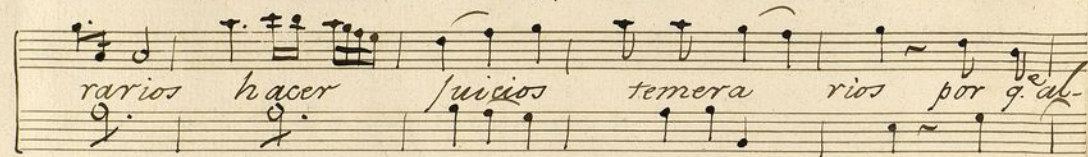
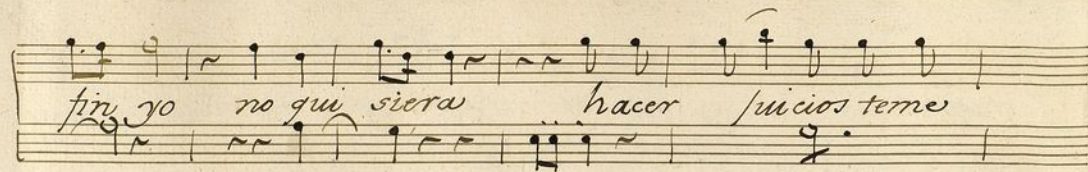

Que regale un Cozi nero a su Mayordomo a  
Que unas Niñas q.ª ala xefa estan asomadas

veces y el Mayordomo las cuentas al tal Cozinero a-  
siempre y que la Ciudad al Ama abise q.ª el Amo  
en entrando las Vi sitas corran la corrimo

pruebe no se en q.ª consiste su pero mal me huele ---  
bienes no se  
cierren no se.

Rinf.

pero *fue muchas q. a los te.*  
*fue por uno q. no*

otros asisten continua mente no quieran ir a otra  
se hallen huecos en la plaza un Viernes y en subiendo la por

*fe* *fe*

parte q. a un Palco tercero siempre no se en q. e consiste  
tura se aparezcan de repente no se

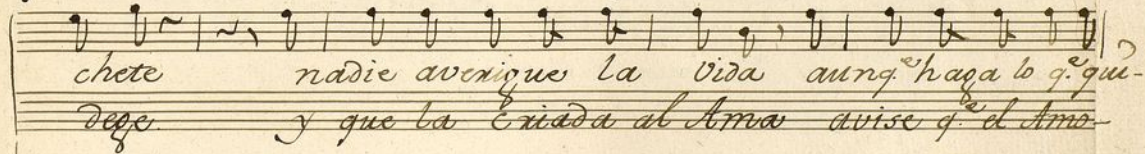
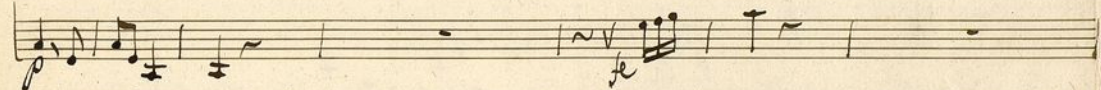
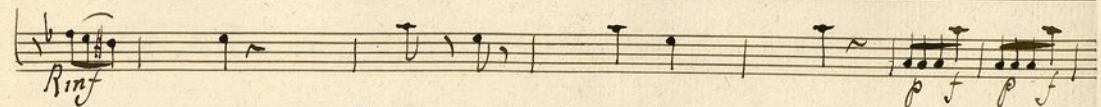
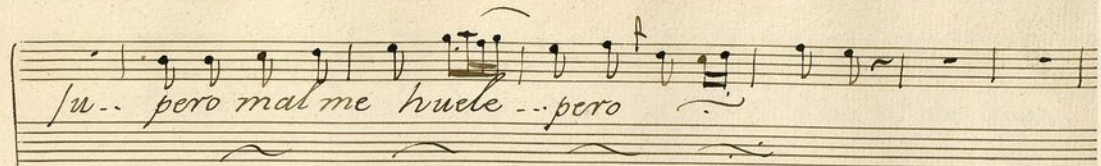

siere no se enq.<sup>e</sup> consiste /u pero mal me huele -  
 biene no se ~~~~~  
 - ~~~~~ *Rmf* ~~~~~  
 pero ~~~~~ *All.<sup>to</sup>* *Aunq.<sup>e</sup> mucho lo*  
 ~~~~~ *Pues ustedes lo o*  
 ~~~~~  
 malo ay ay-- quiera oül tar--- se..  
 yeron ay ay... diganme uste--- des.  
 ~~~~~ *f* ~~~~~

quiera ocultar - - - se por las señas que mues - -  
 díganme este - - - des sien lo q.<sup>o</sup> defo dicho - -  
 tra al fin se sa - - - - - be por las señas q.<sup>o</sup>  
 - mi olfato mien - - - - - te sien lo q.<sup>o</sup> defo  
 muestra ay ay- al fin se sa - - - be.  
 dicho ay ay.. mi olfato mien te

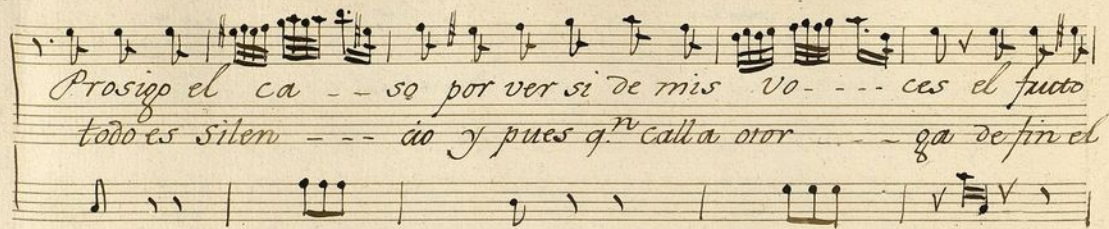

Prosigo el ca - - so por ver si de mis vo - - - ces el fruto  
todo es silen - - - cio y pues q.<sup>ra</sup> calla oror - - - ga de fin el

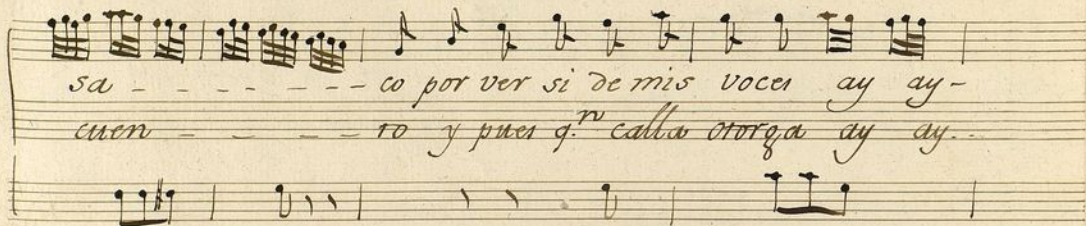

sa - - - - - co por ver si de mis voces ay ay -  
cuen - - - - - ro y pues q.<sup>ra</sup> calla ororga ay ay.

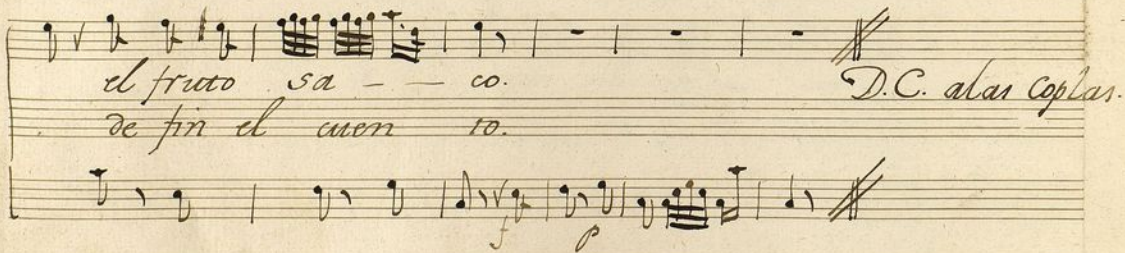

el fruto sa - - co. D.C. alas coplas.  
de fin el cuen ro.

8

All.<sup>o</sup>

*fe*

El tea tro del orbe es un enigma el te.

atro del Orbe es un e nigma el teatro del.

orbe es un enigma - es un e nigma -

*fe* *p* *f* *fe*

es

*fe*

Ayuntamiento de Madrid

es un enigma

q. aunque le explican varios

nadie le atina

nadie le atina - - -

All.º lum

no nos alumbró el fuego mansa el agua refresca y anima

blando el aire nos infunde aliento y la tierra férax fructi-

fica blando el aire nos infunde aliento

y la

tierra ferax fructi fica y sin saber como  
ni por q<sup>e</sup> se irritan y el fuego con bol  
canes el agua en ave nidas el viento en ura —  
canes la tierra commovida abrasa anega a  
rrasa desguicia y en lo q<sup>e</sup> esto consiste nadie atina

*Allegretto*  
*Requinto*

Ayuntamiento de Madrid

*All.<sup>o</sup>*

Luego si todo el orbe -- es un enigma no es es-  
traño lo sea- quanto el abriga no es extraño lo  
sea quanto el abriga quanto el a briga -- quanto  
quanto *All.<sup>o</sup>* Así de.  
sando fi lo so fias estas manias acaven ya a-

10

bur a bur abur y mandar abur y mandar a-

*p* *f* *p* *f*

a bur

y mandar abur y mandar

Ayuntamiento de Madrid

*Violin 1.º Ton.ª a Solo No se en que consiste*

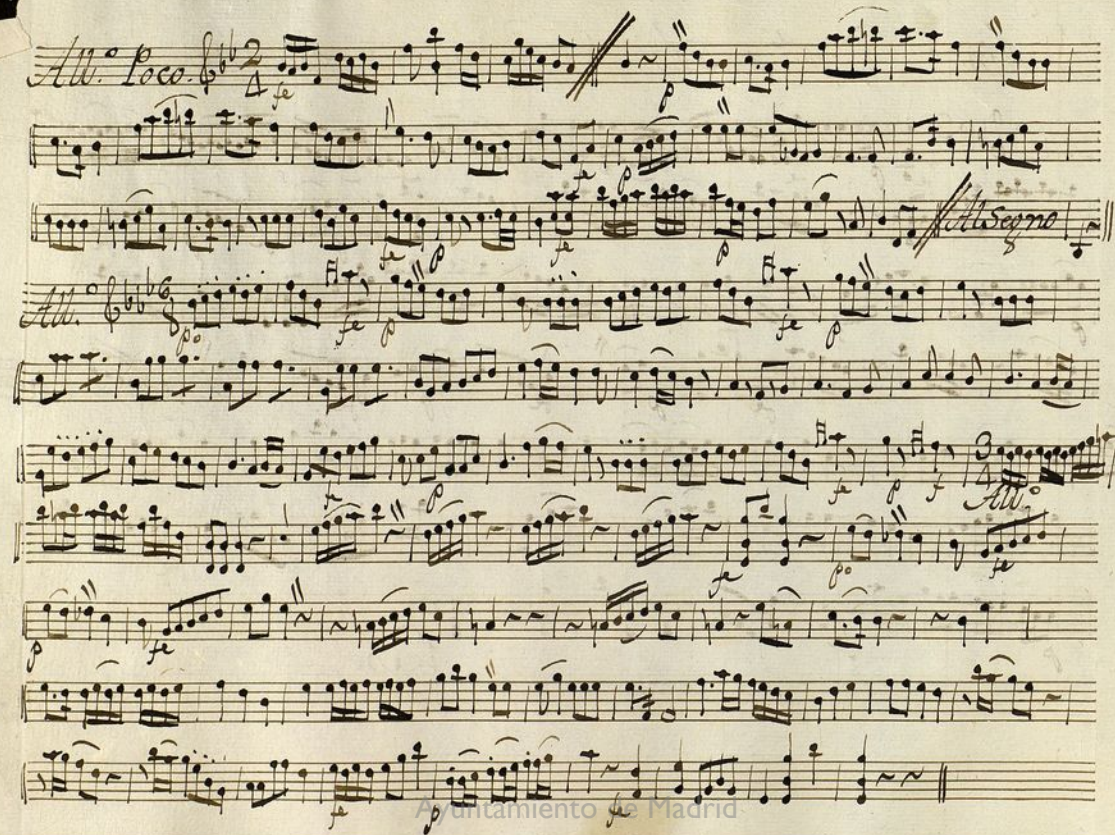

*Coplas*

*All. No mucho.*

*Alas Parr.*  
*por mas.*

*D.C. alas Coplas*

*All.<sup>o</sup>* 3/4

*f* *p* *f* *p* *f* *p* *f* *p* *f* *p*

*All.<sup>o</sup>*

*Mas sentado*

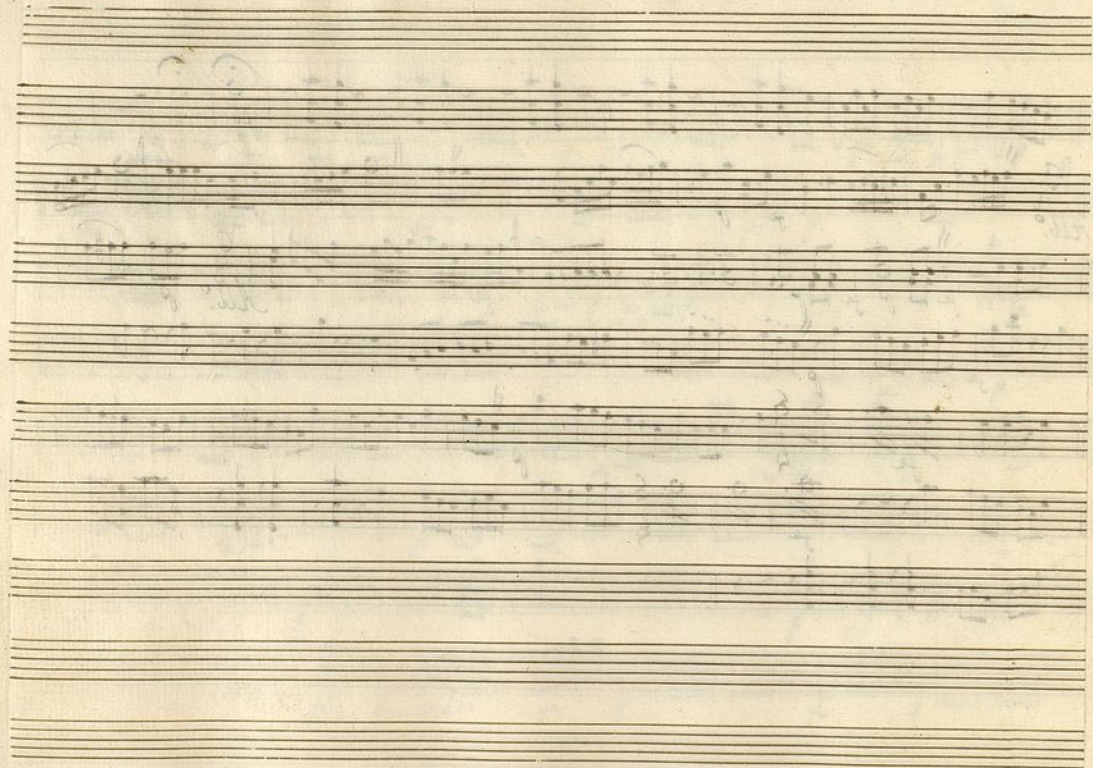

Ayuntamiento de Madrid

*Violin 1.ª Ton.ª a solo. No se enque coniste.*

V.S.

*All.<sup>o</sup> Poco*

*Alleg.<sup>ro</sup>*

Cop.<sup>3</sup>

*All.<sup>o</sup> no mucho.* 2

*Alor Parr.* 3  
*doi mar.* *All.<sup>o</sup>*

*D. C. alas Coplas.*

*Allo.*

*Je.*

*p.*

*Je.*

*p.*

*Je.*

*p.*

*Je.*

*p.*

*Je.*

*Allo.*

*Je.*

*p.*

*Je.*

*p.*

*Je.*

*p.*

*Je.*

*Mas sentado.*

*Je.*

*p.*

*Je.*

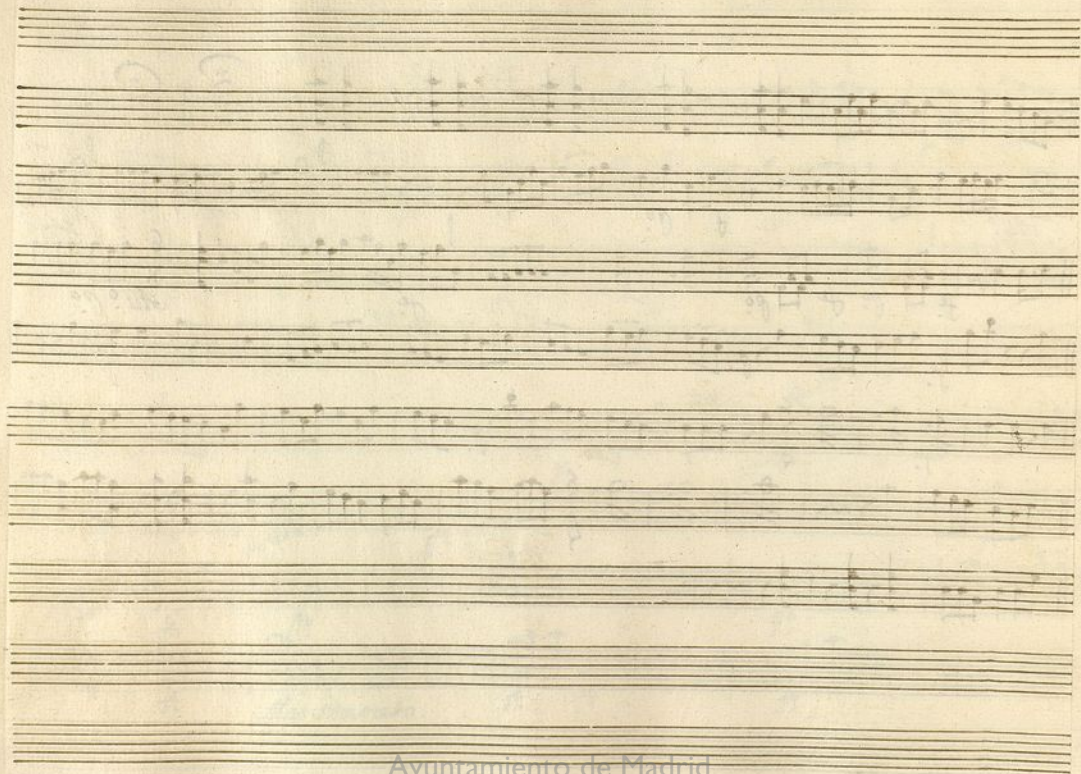

Ayuntamiento de Madrid

*Violin 2.ª Ton.ª a Solo No se en que consiste.*

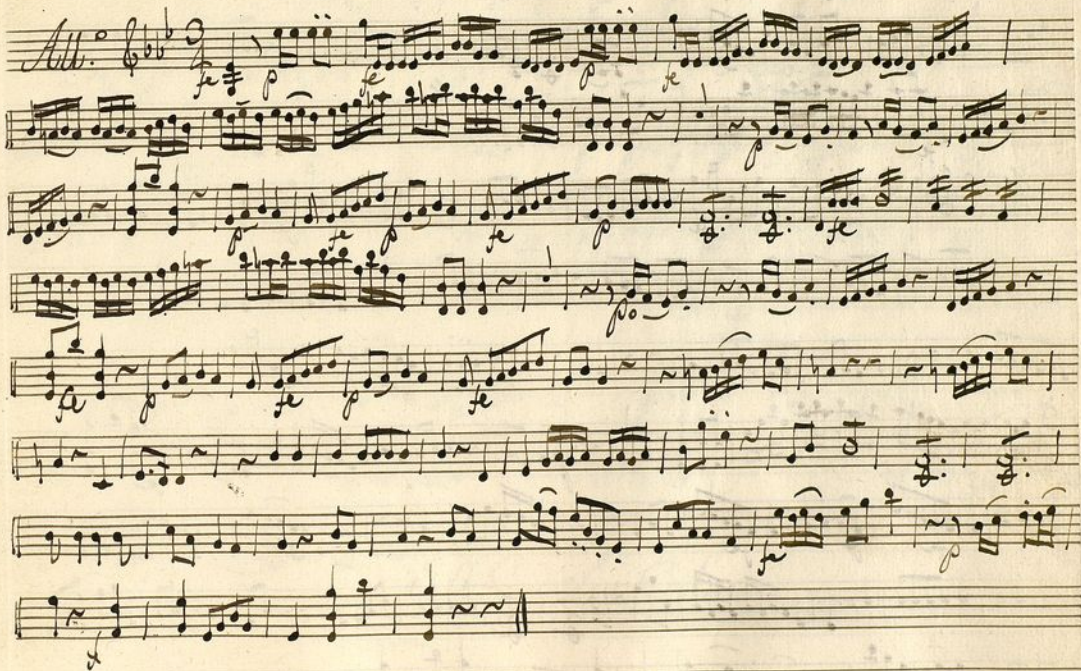

*All.<sup>o</sup> Poco.*

*Allegro.*

*All.<sup>o</sup>*

*Coplas*

*All. no mucho.*

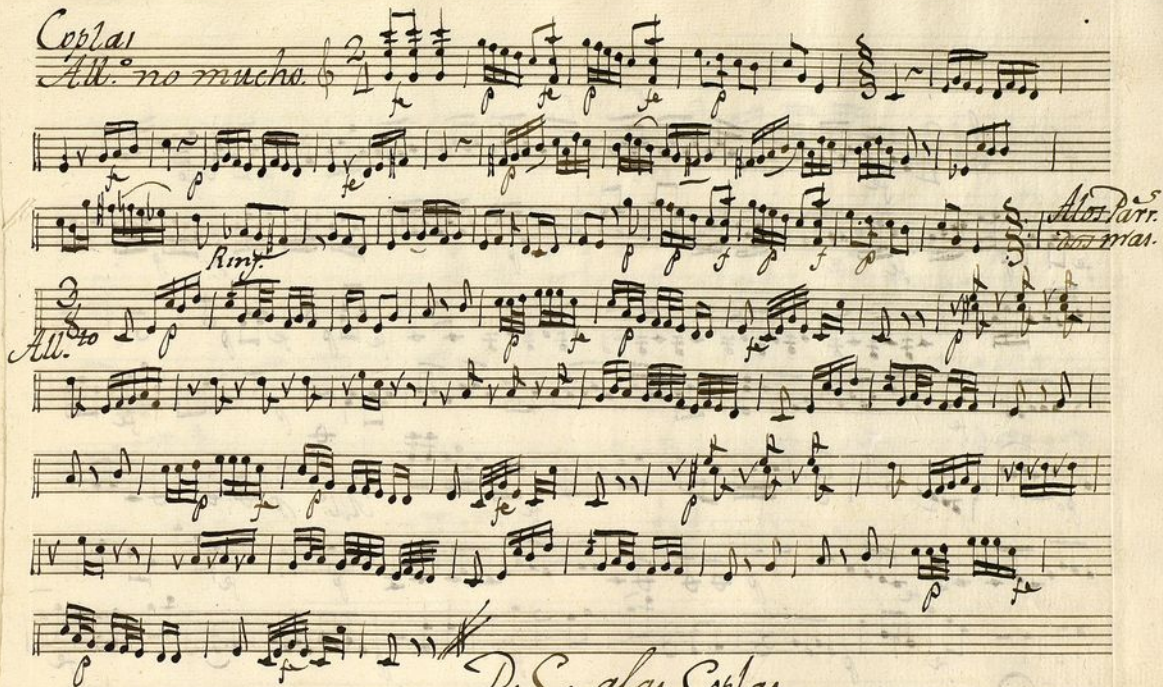

*D. C. alas Coplas.*

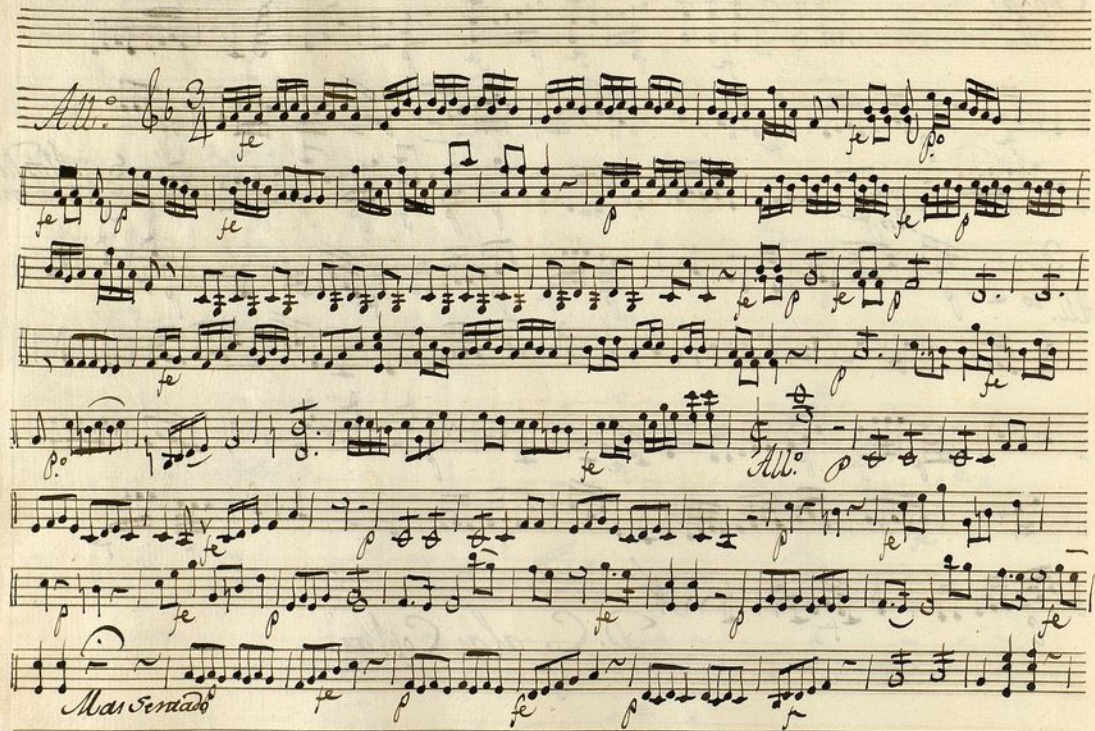
*All.* 

*Mas Fermado*

Ayuntamiento de Madrid

*Violin 2.º Ton.ª a solo No se en que consiste*

*Coplas.*

*All.<sup>o</sup> no mucho.*

*f. fe. p.<sup>o</sup> fe. p.<sup>o</sup>*

*Alto Parr.<sup>o</sup>*

*do mas*

*Alto*

*f. p.<sup>o</sup> fe. p.<sup>o</sup> fe. p.<sup>o</sup>*

*f. p.<sup>o</sup> fe. p.<sup>o</sup>*

*f. p.<sup>o</sup>*

*D. C. alar Coplas.*

Ayuntamiento de Madrid

Oboe 1.<sup>o</sup> Ton.<sup>a</sup> a Solo <sup>t</sup> No se en q.<sup>o</sup> consiste.

All.<sup>o</sup> 3/4

All.<sup>o</sup> Poco 2/4

Allegro.

*All.<sup>o</sup>* 

*Coplas*  
*All.<sup>o</sup> No mucho.* 

*Alas. Parreños mas.*  
*All.<sup>o</sup>* 

*D. C. alas Coplas.*

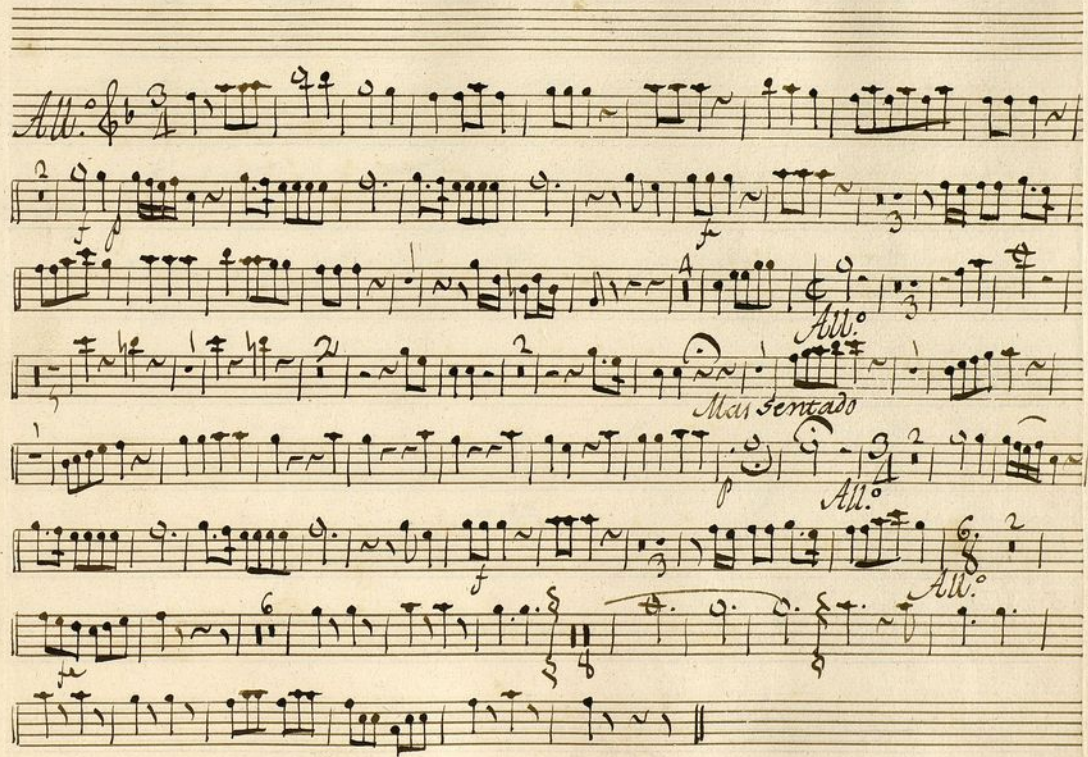

Obre 2.<sup>o</sup> Ton.<sup>a</sup> a Solo No se en que Consiste

Alt. Poco. 

Allegro.

*All.*

*All.<sup>o</sup>*

*Coplas*

*All. No mucho.*

*Alor Parr.<sup>o</sup>  
oos mas.*

*All.*

*D.C. alas Coplas.*

Ayuntamiento de Madrid.

*Trompa 1.<sup>a</sup> Ton.<sup>a</sup> a Solo No se en que Consiste*

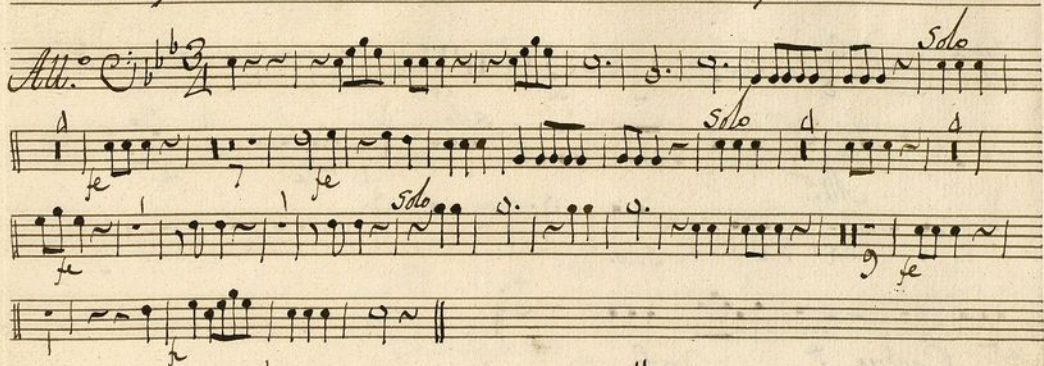

12. S.

*All.<sup>o</sup>* *Coplas.* *Inf.* *All. No mucho.* *2/4* *Alas Parr.* *3/4* *201 mas.* *All.<sup>o</sup>* *D.C. alas Coplas.*

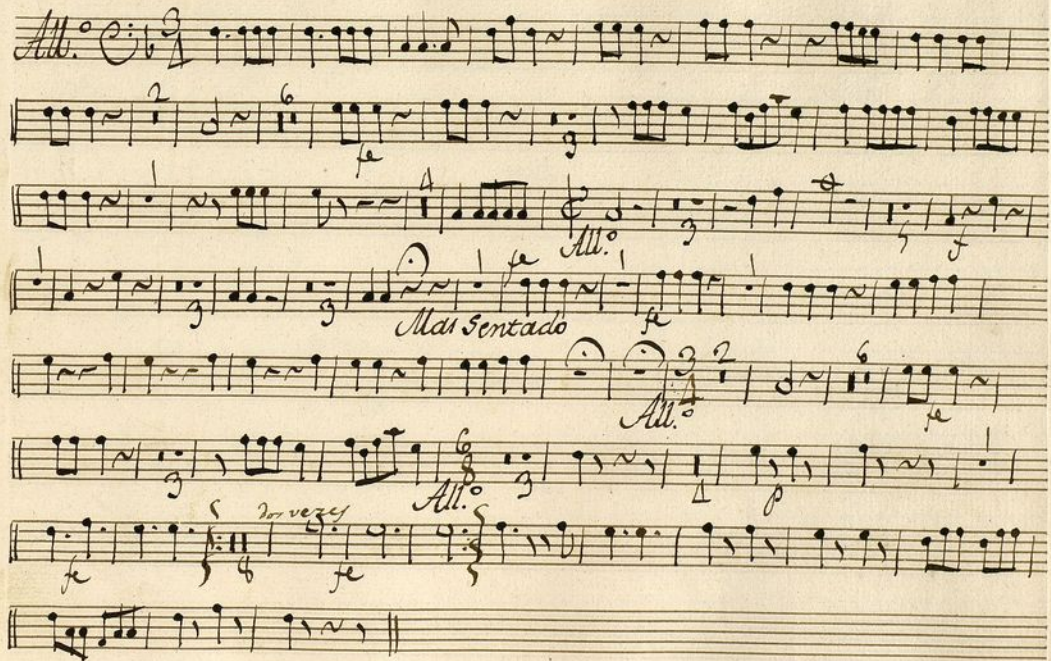

Ayuntamiento de Madrid

*Trompa 2.<sup>a</sup> Ton.<sup>a</sup> a Solo No se en q.<sup>e</sup> consiste*

*All.<sup>o</sup>* *C* *4/4* *fe* *solo* *4*

*solo* *1* *fe* *solo* *4*

*solo* *1* *fe* *solo* *4*

*9* *1* *fe* *solo* *4*

*All.<sup>o</sup> Poco.* *C* *2/4* *fe* *12.* *2* *12.* *9.*

*Baſo Ton.<sup>a</sup> a Solo No se en que Consiste*

*All.<sup>o</sup> C:* 

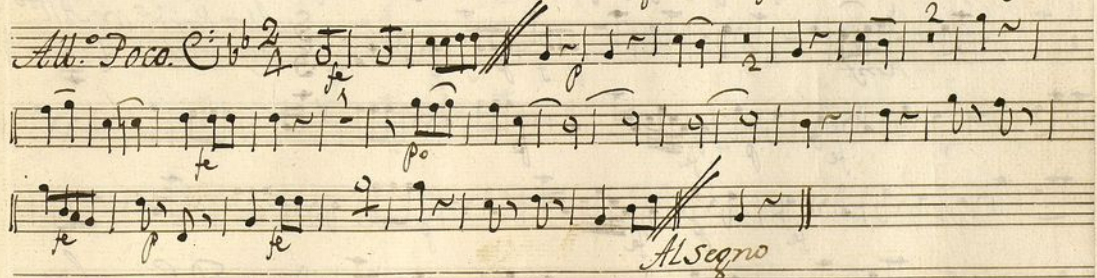
*All.<sup>o</sup> Poco. C:* 

*Allegro*

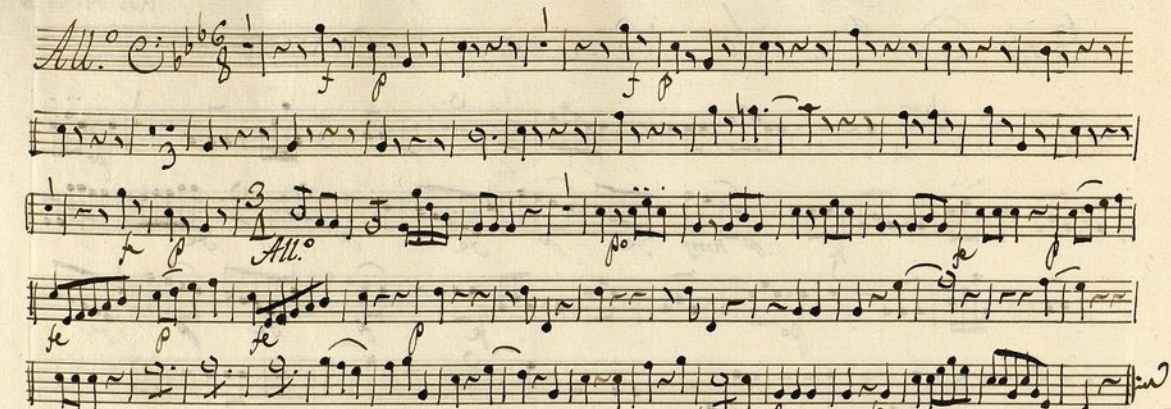
*All.<sup>o</sup>*   
*Coplas*

*All. No mucho.*   
*Alas Parr.<sup>o</sup> 8*  
*D.C. alas coplas.*

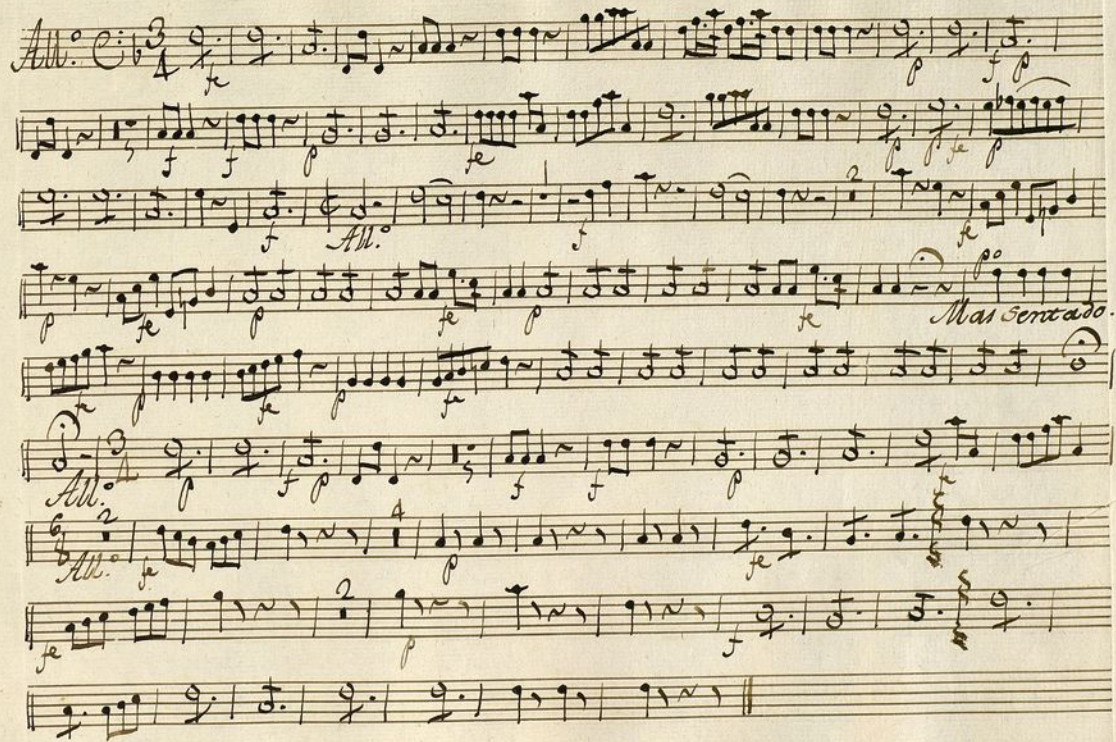

Ayuntamiento de Madrid