

Leg.^o All n.^o 11

MUS 78-5 1

Leg.^o 3.^o n.^o 4

Joaguina

+

For.^a ã solo.

La Loteria

4

del Sr. Laserna

All.^o

Ai hom bres tan in fe li . . . ces

queen quan to po nen la ma no q'en quan.

to

quiere el destino ni ra no q' al punto len

salga mal q' al

mas su cede - casi siempre q' los de

fec tor y vicio suelen de sus preci-

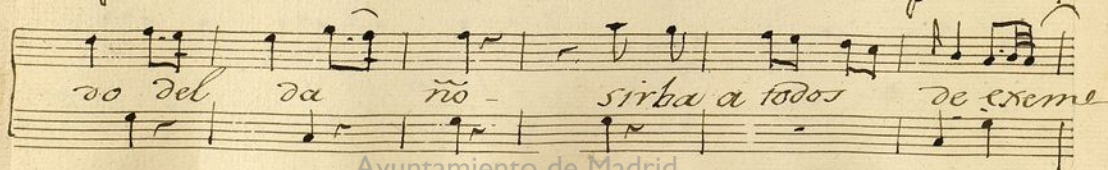
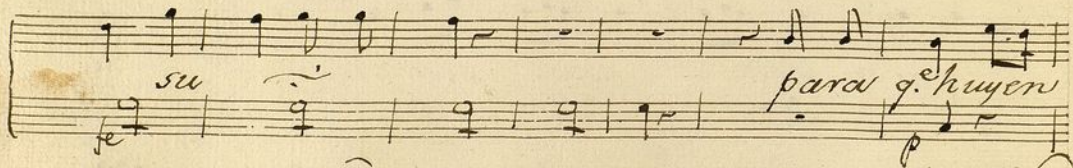
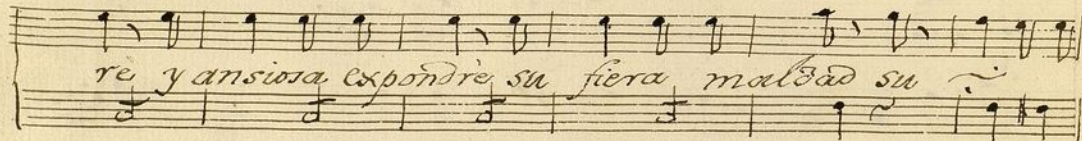

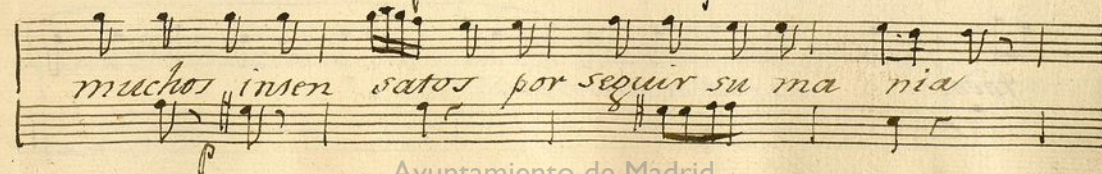
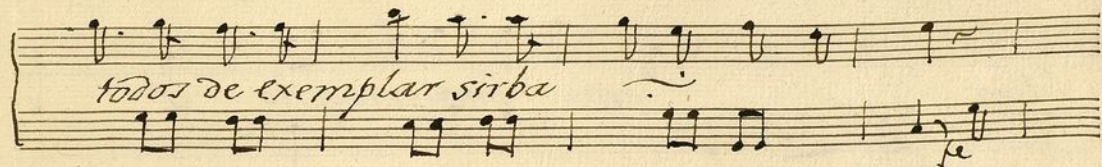
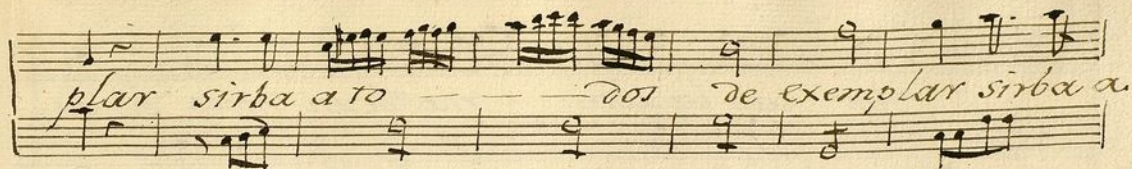

les cae la Lote ria de un modo singu.

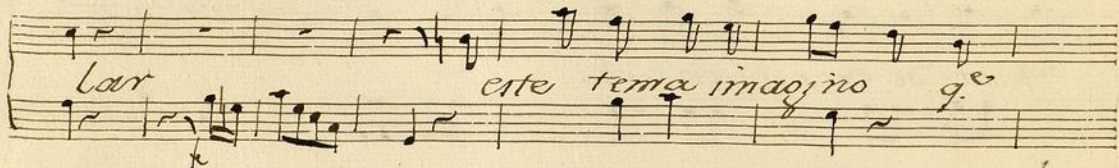

lar este tema imajino q.

por extraños modos a de dar gusto a

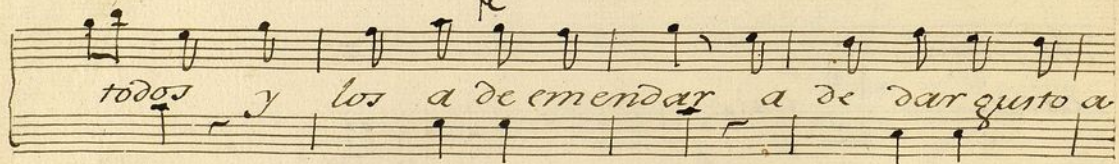

todos y los a de emendar a de dar gusto a

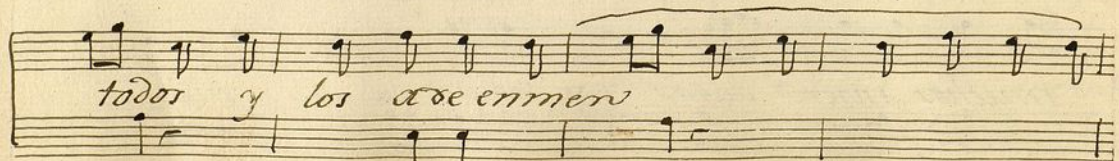

todos y los a de enmerr

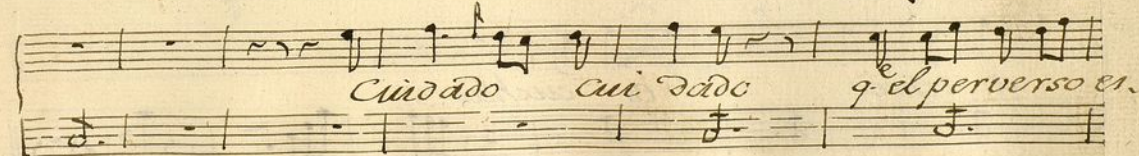
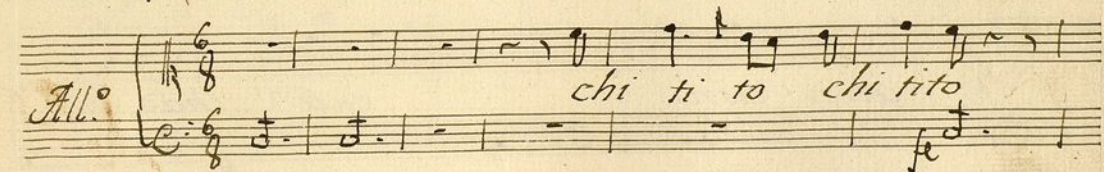
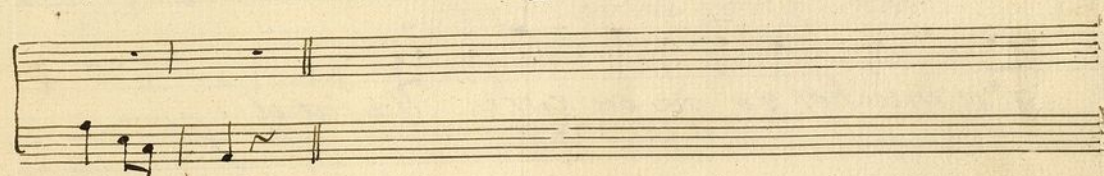
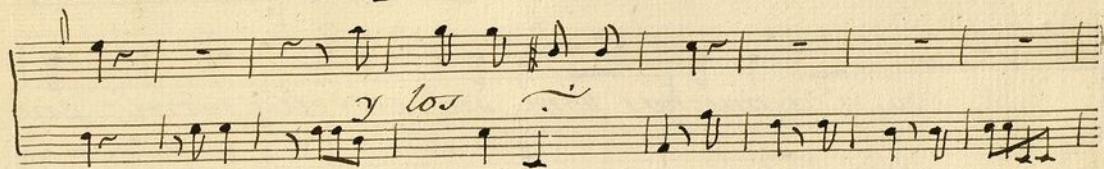
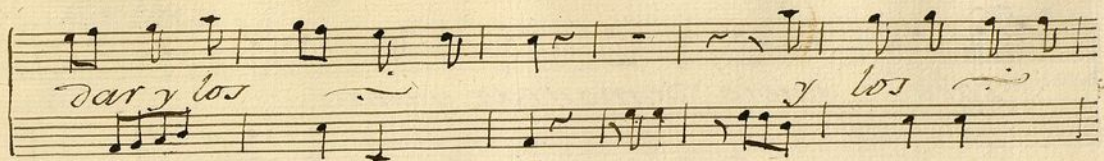

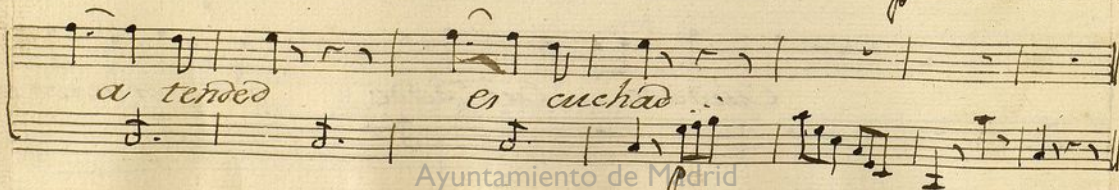
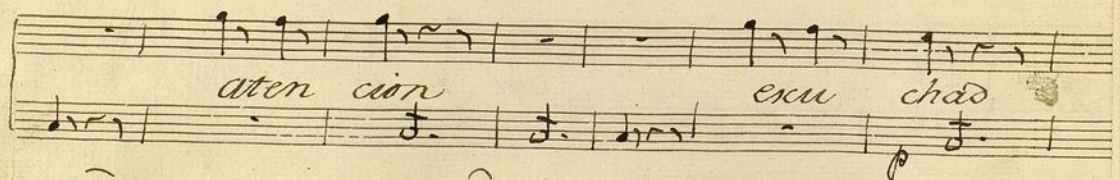
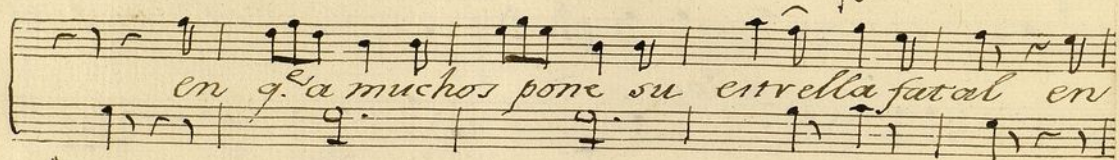

Coplas.

All.^o

5

Al q.^e busca una mu
Aquel q.^e te queda un

ger
duro

fea y tonta por q.^e es rica
jugando en una par rida

fea y
jugando

y la
y lo em

tal Nina le gasta todo el dote al tercer
plea en una mora q. al santo hospital le em

dia todo el dote al tercer di - - - a - -
bia q. al

le cayó la Lote ria le cayó
le cayó

le cayó

le cayó

p

Al Indiano q.º malgasta
Quien pretende a una Caraca

p

su caudal con una Niña
sin conseguir sus Caricass

su caudal y así
sin y encuen
q.º la deja en cueros al punto a pasear le em
tra un día al Ma rido q.º le rompe una cos.
bia al punto
tilla q.º le

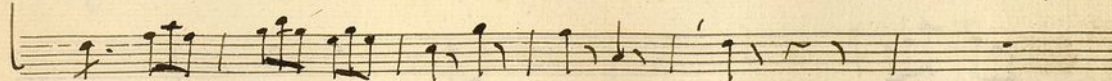
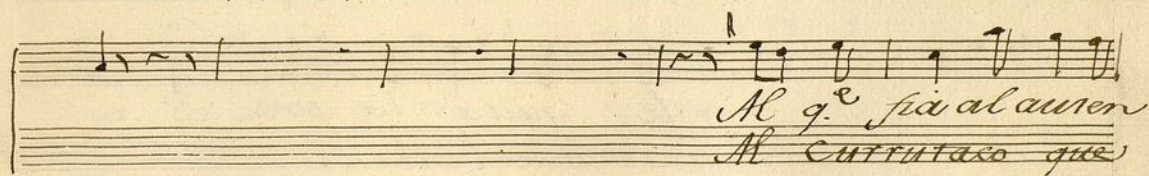
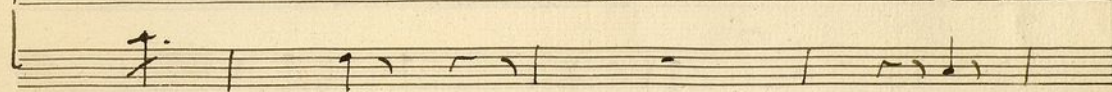

tarse

sale

aun Amigo su que

a rondar a cierra

xida.

Nina

aun

a rondar

y le quita la pre.
q' ama de burlarse

venda el mismo aq.ⁿ la con fia el mis
 de el te hace dar una pa liza te hace
 mo aq.ⁿ la con fi a le ca
 dar le ca
 yo la lote ria le cayó
 yo

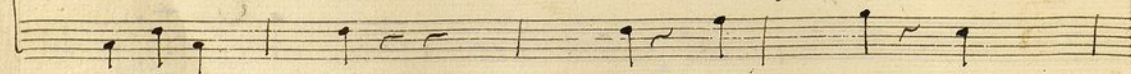
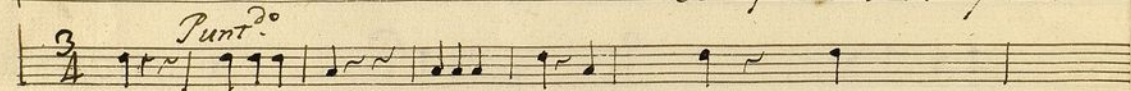
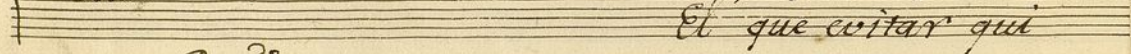
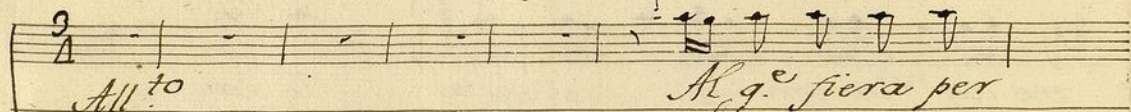
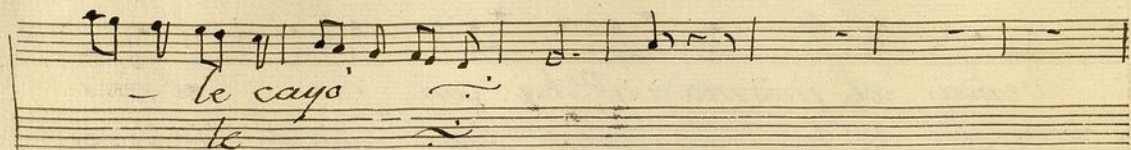

ria fortuna va — ria no di mal en cre
gos aquellos mei gos al entrar la sa

Mun do q.º no le cai ga - no ai malen ente
ti da medite cuer do al entrar tassa

Mundo - g.º no le cai - ga g.º ~
 tida medite ceter os me ~

Fue el desgracia do cae huyendo del
Fue si obra sa bio severa pocas

ries go en nuevo da no
ve es escarmenta do

cae huyendo del riesgo en nuevo
se vera pocas veces escarmen

da — — — não en — — — D. C.
 ta — — — do ei — — — alas óptas.

All.^o

Mi entra ~~na~~ na Lote ria de.
 cid sior a qui ta — — — do q. asi — recompen

sado mi afecto queda ra a — —

mi afecto que da — — ra —

Arco

su-

puerto solo anelo en tan dulces ins

tantes mis afectos con tan — tes se

país recompensar -- mis afectos constan-tes se

país recompensar y como siempre finos

mis faltas disculpad mis mis

Mi erra ña Lote ría de

ciad sios a quí ta -- do que así recompen

sado mi afecto queda ra a

mi afecto que ra ra

mi afecto quedara

Cra. fu

mi a fec to queda xa mis a fec tos cons tan tes se

pais ve compen sar y co mo siem pre fi nos mis fal tas per do

nad mis mis per do

nad

t

Violin 1.^oTon.^a a Solo.

La Loteria

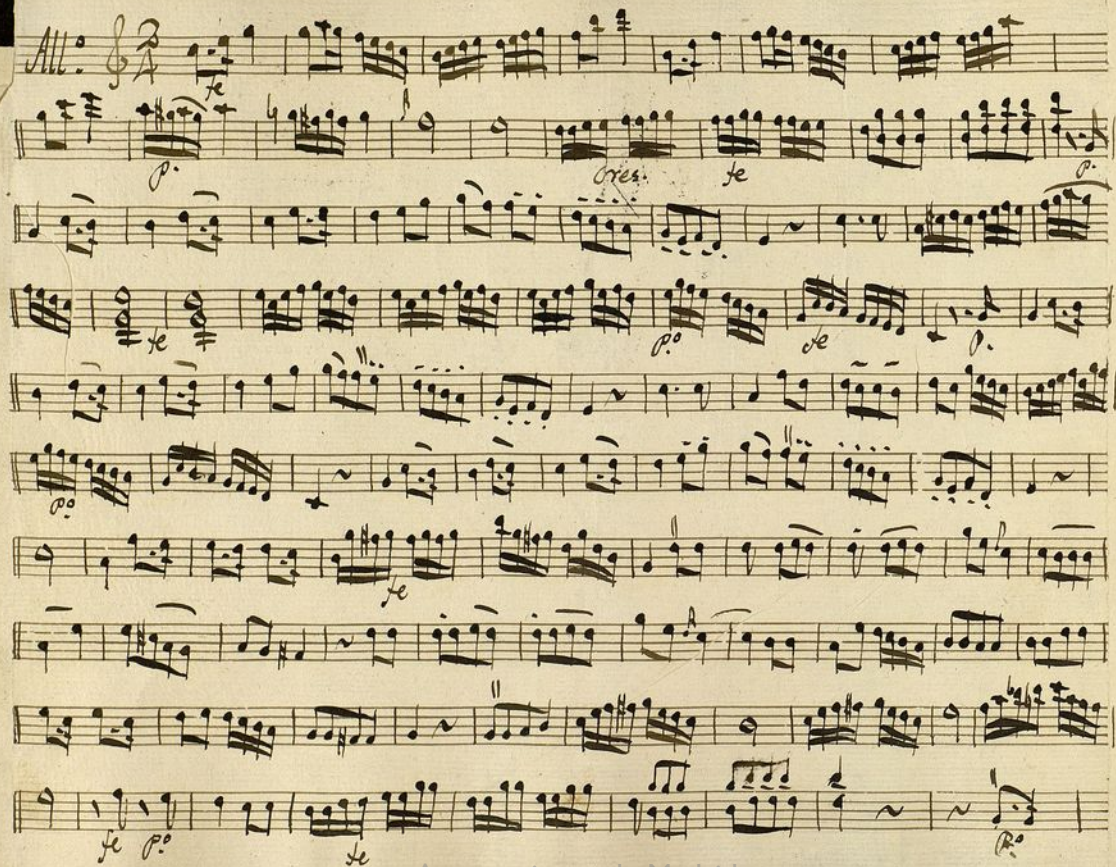

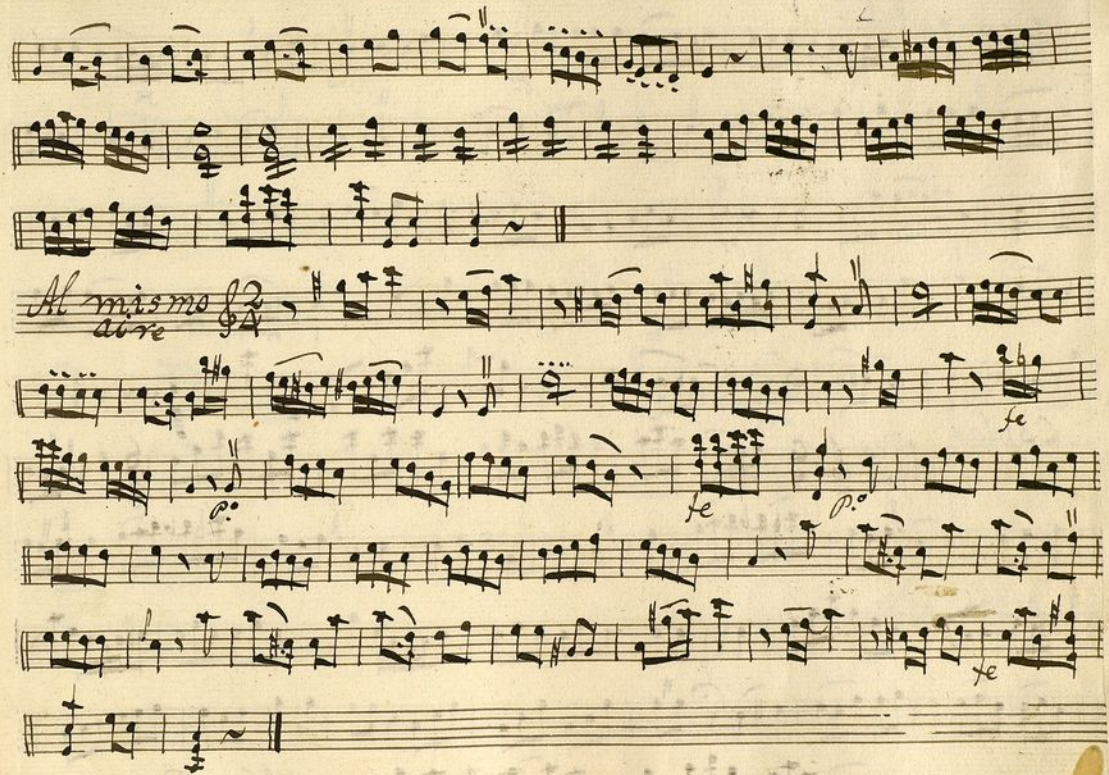

D. C. alas Coplas.

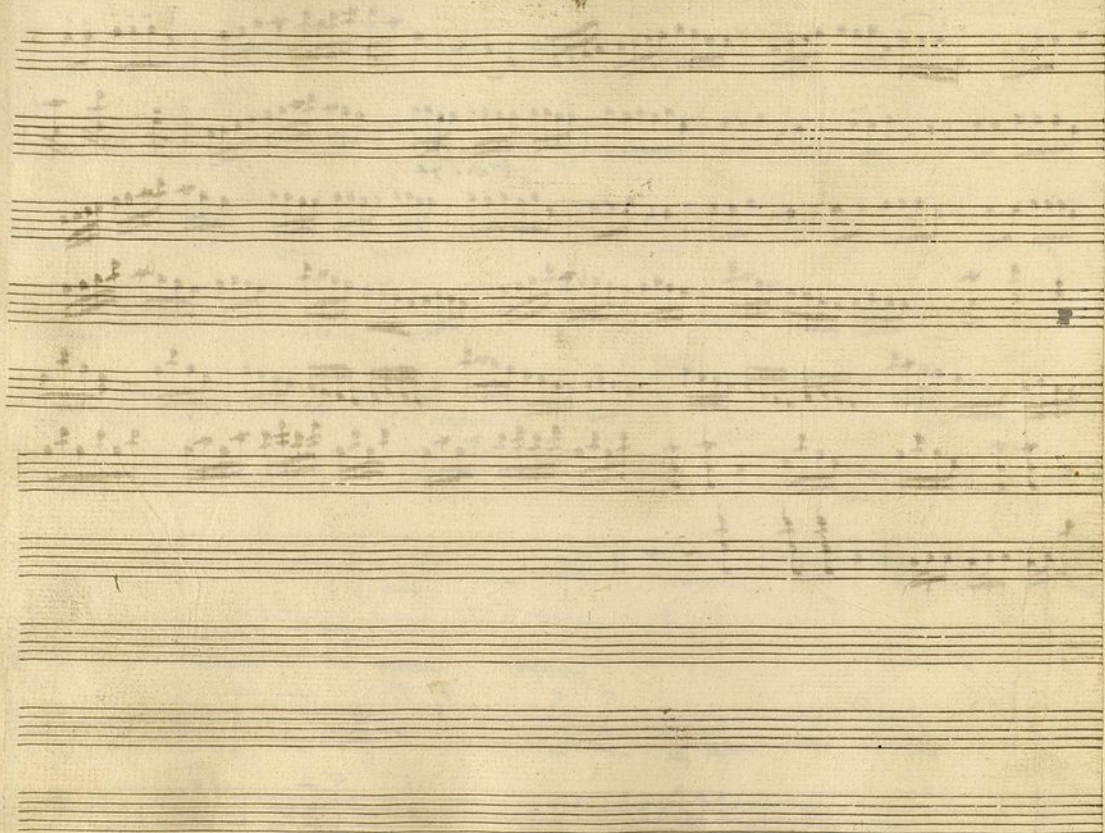

t

Violin 1.º

Tom.ª a solo

La Lotería

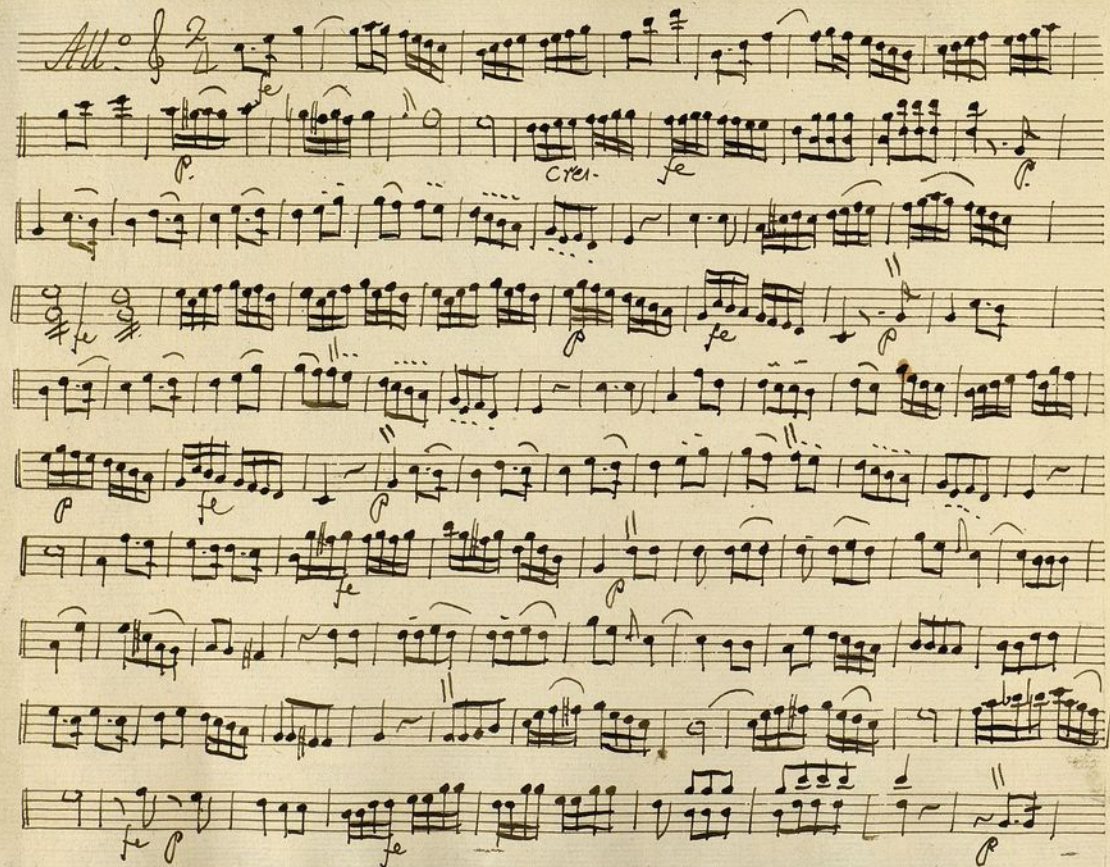

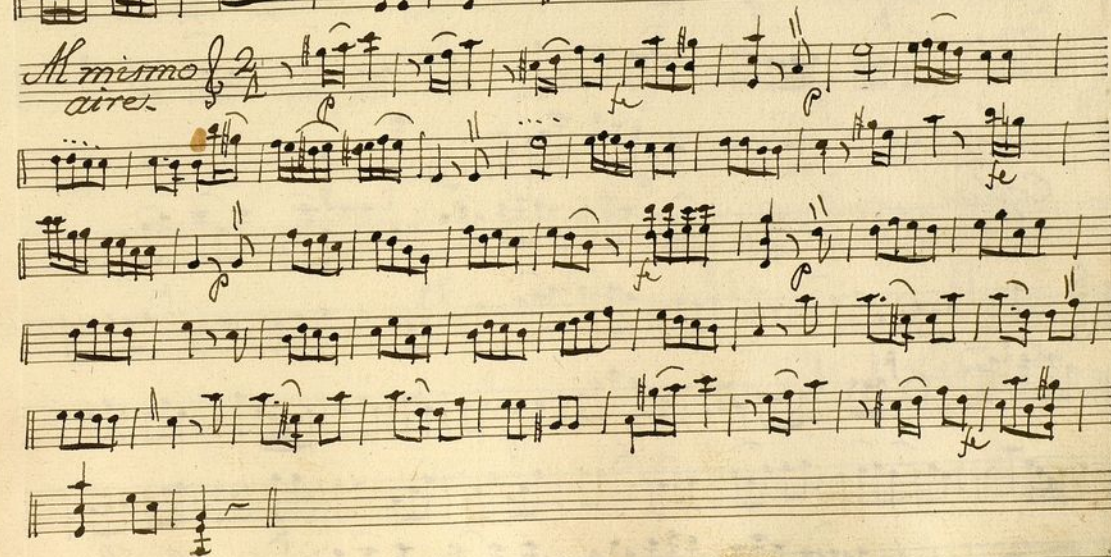
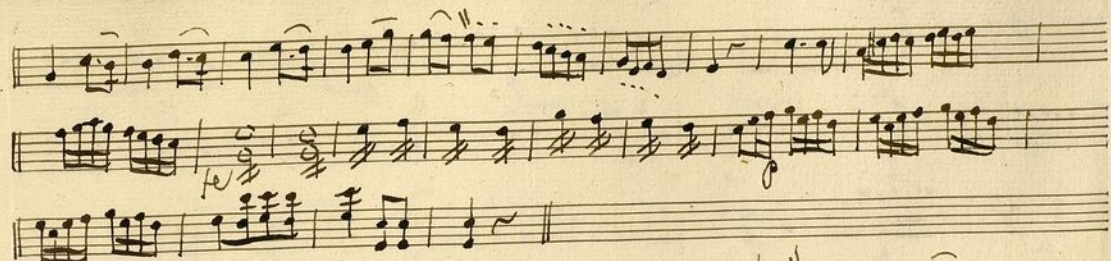

Coplas.

*A los Parr
os y mar.*

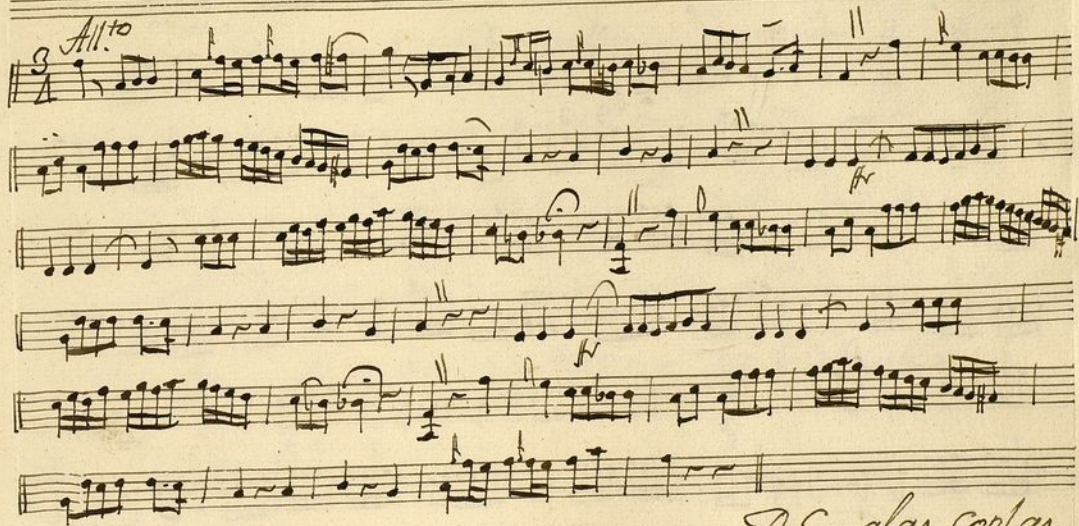

D.C. alas coplas.

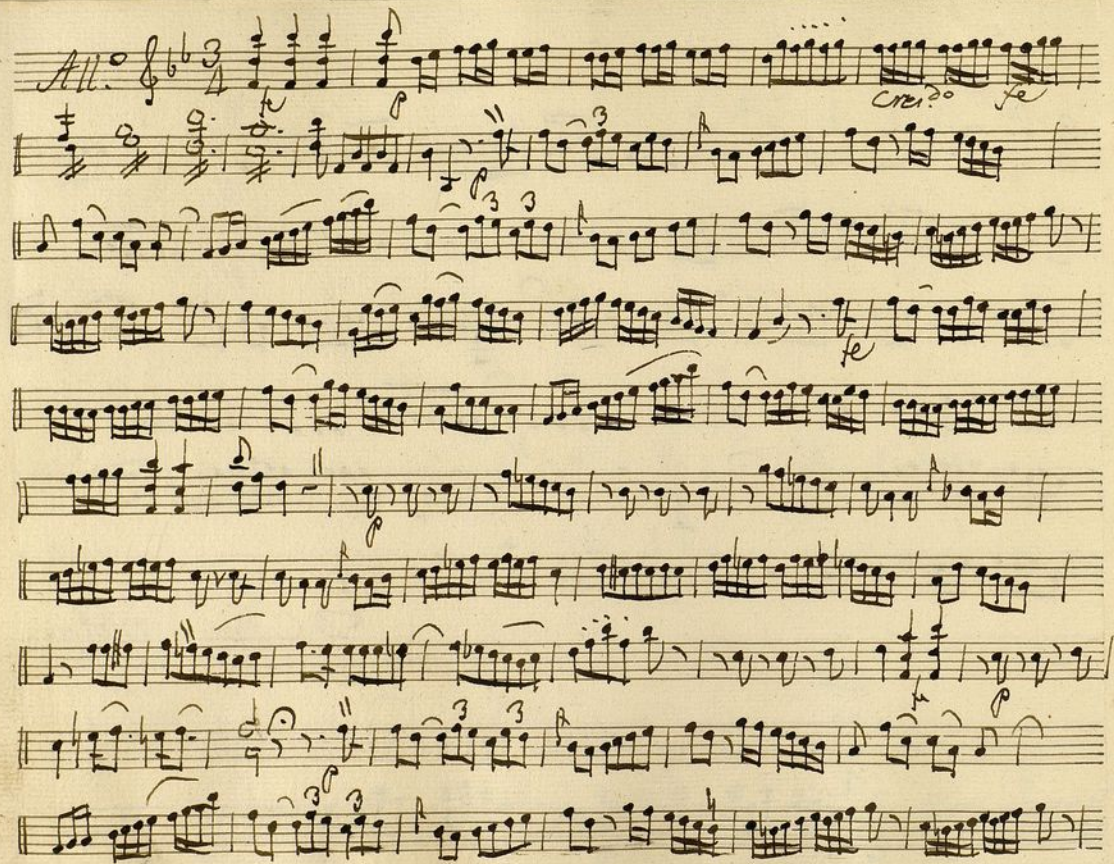

t
Violin 2.º

Ton.ª a solo

La Loteria-

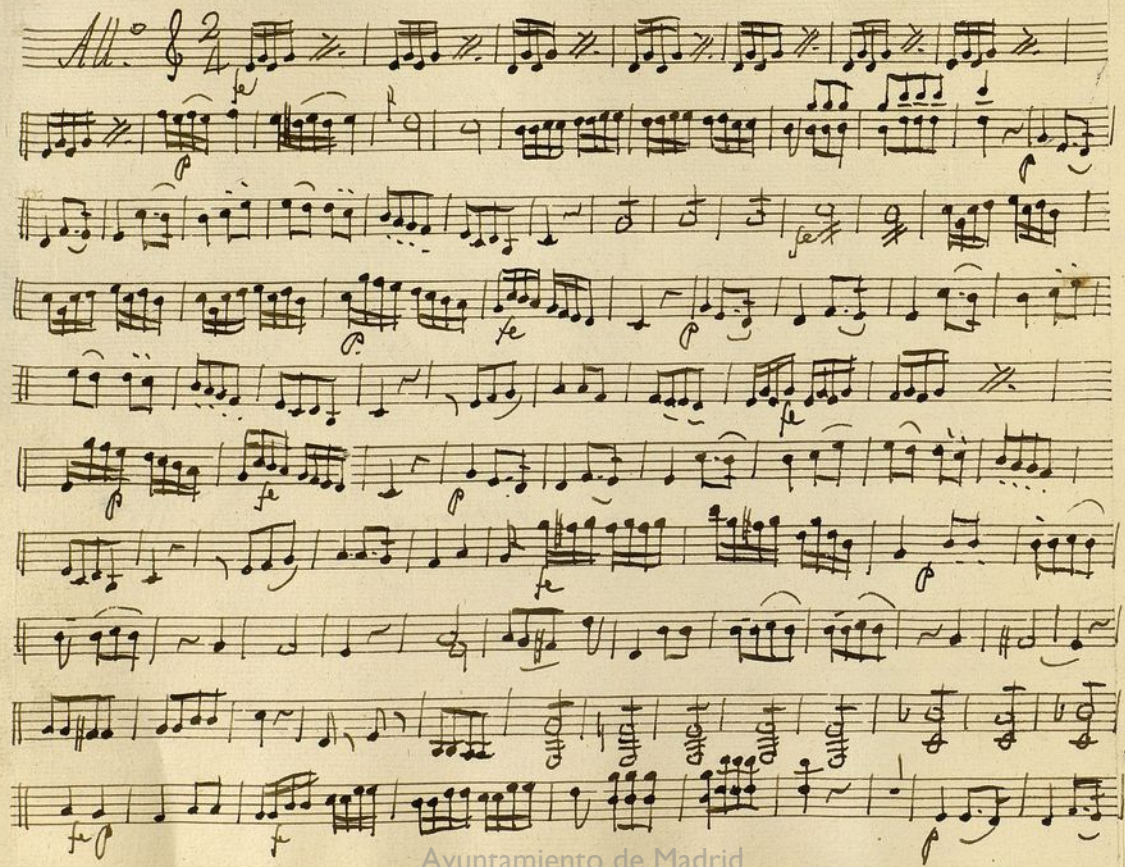

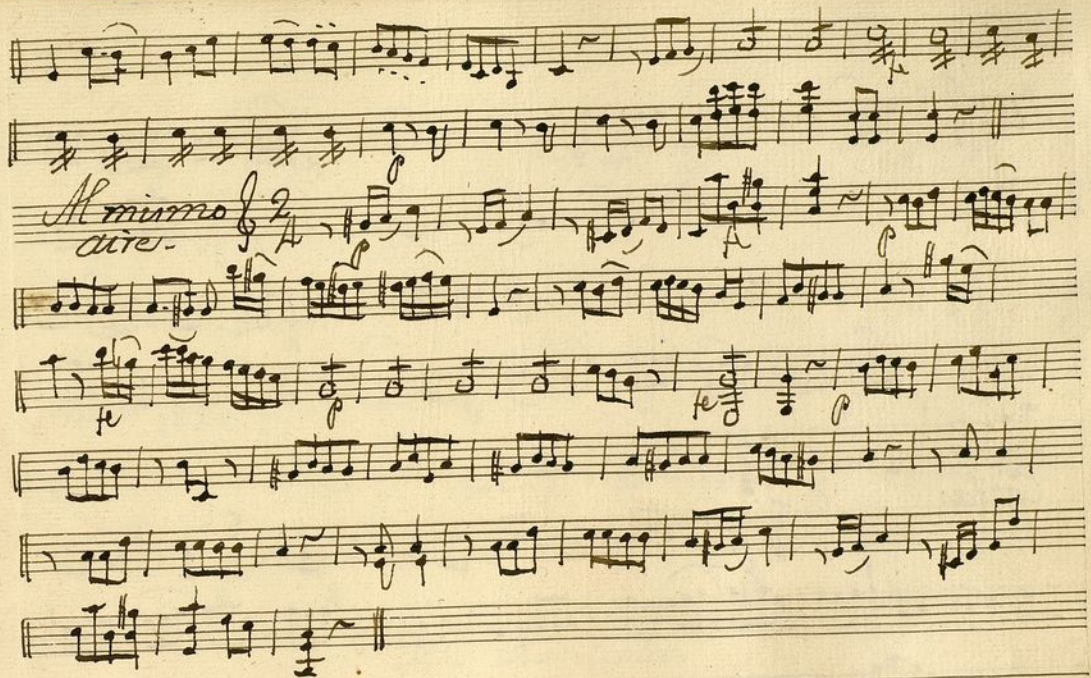

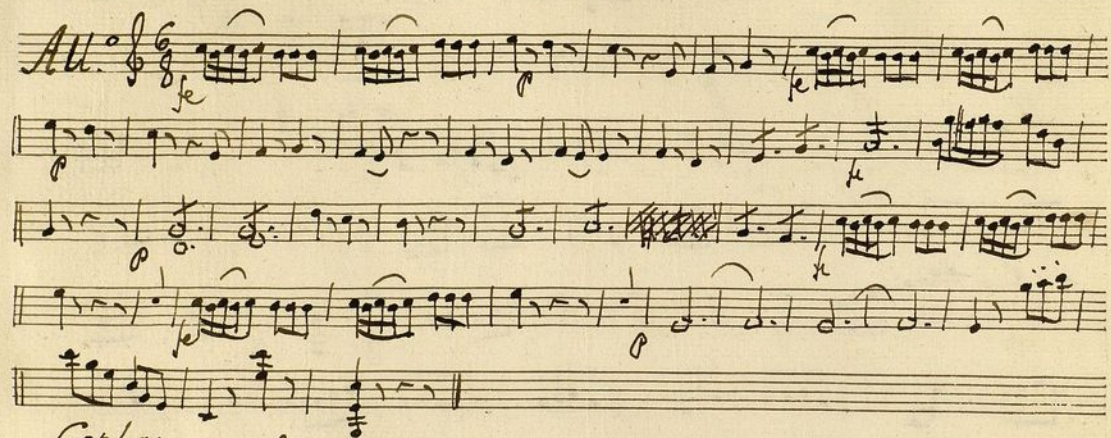

Mos Tarr
2o mar.
Alto

D.C. alas Coplar.

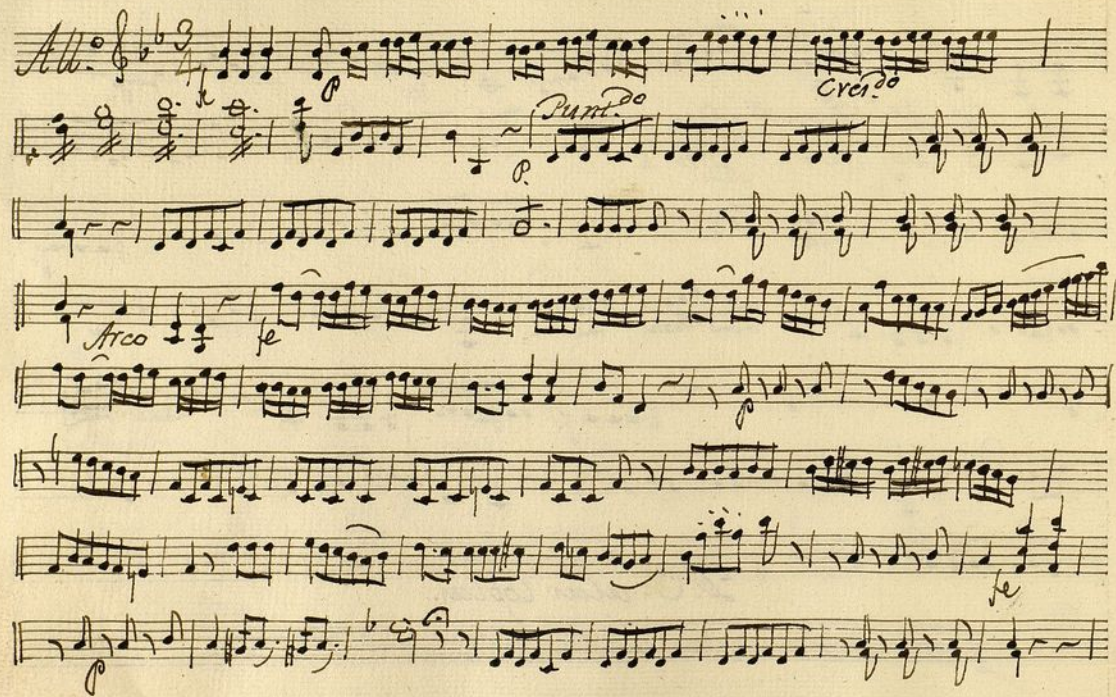

Ayuntamiento de Madrid

Violin 2.^o
Ton.^a Solo.

La Loteria.

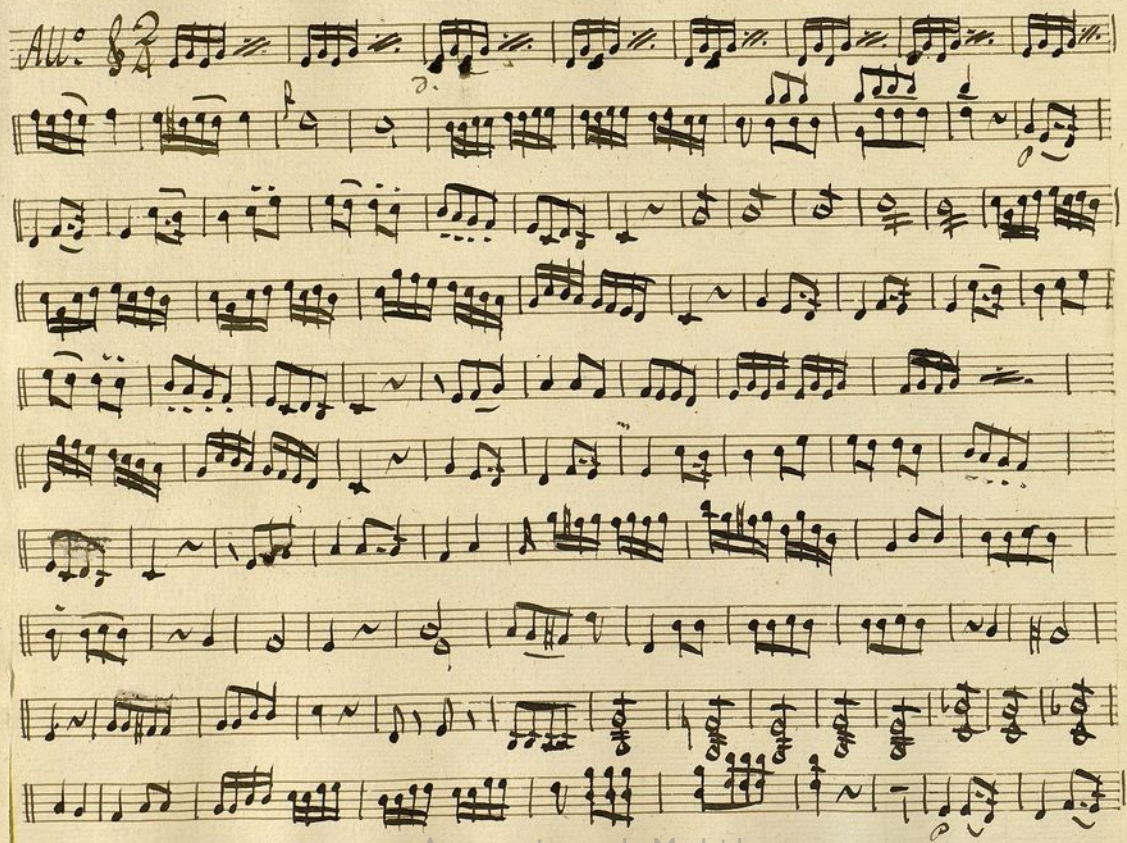

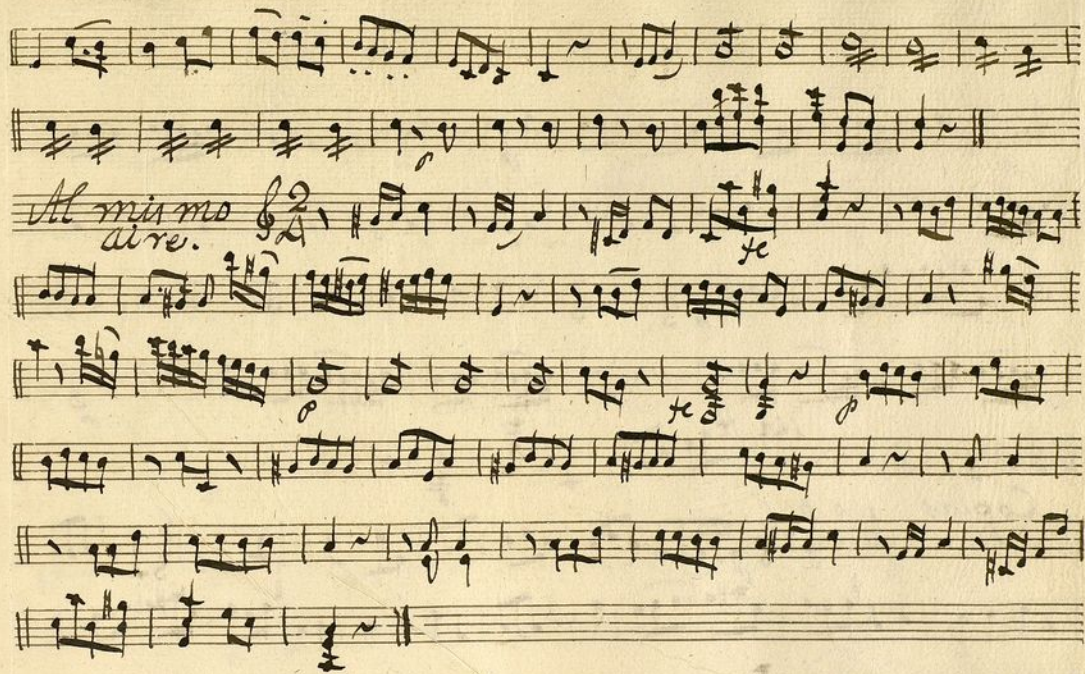

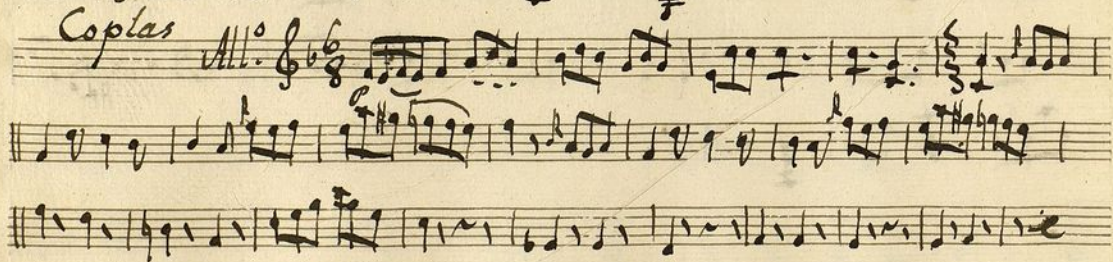
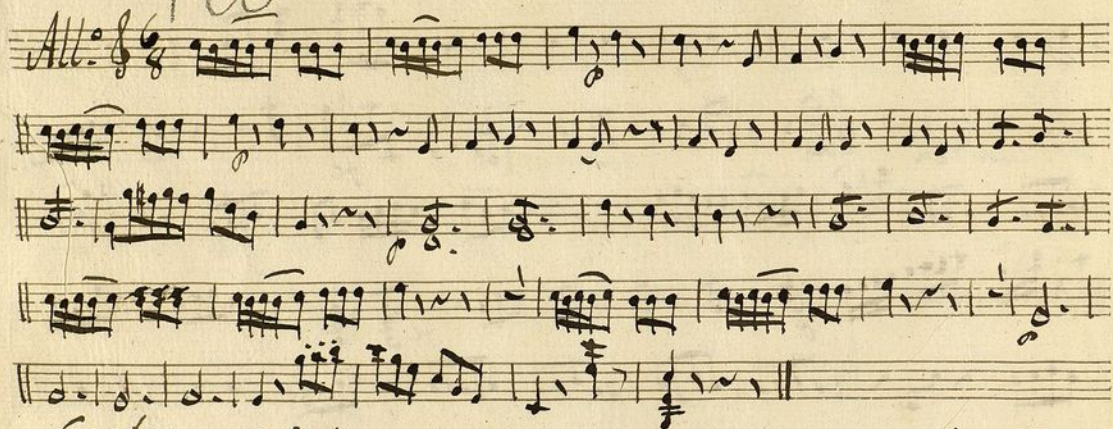

D. C. alas coplas

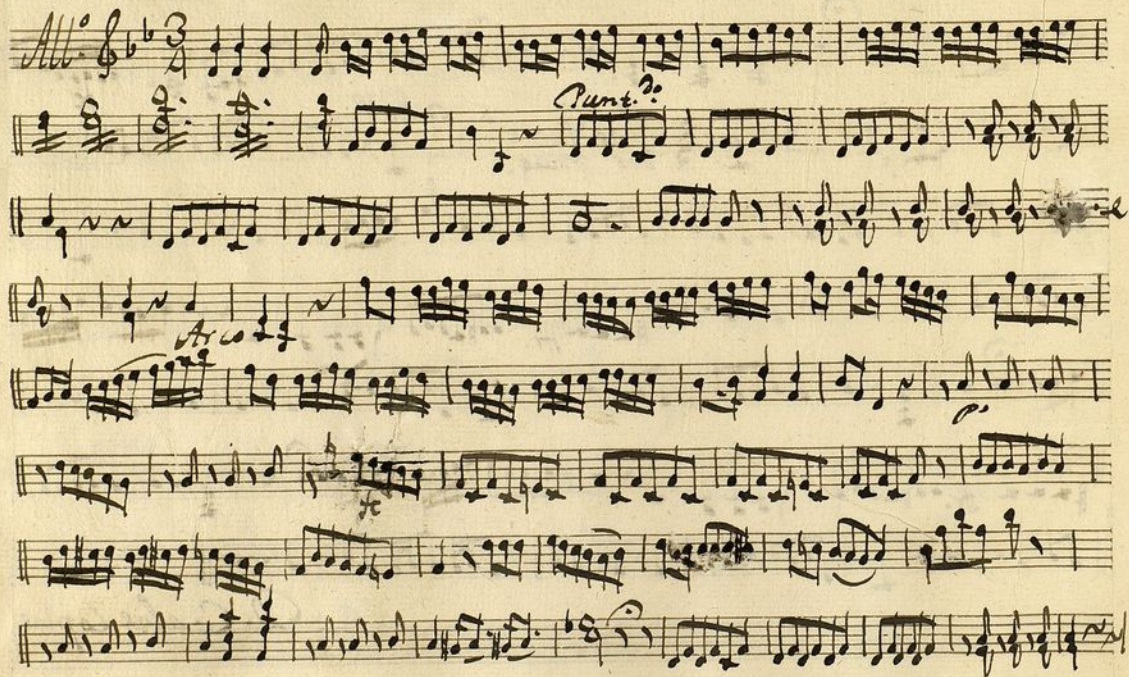

Oboe 1.º Ton.ª a Solo la Loteria

MUS 78-5

Staff 1: *All.^o* 6/8

Staff 2: *solo*

Staff 3: *Coplas* *All.^o* 6/8

Staff 4: *2* *3* *solo* *Alto* *2^o mar.*

Staff 5: *All.^o*

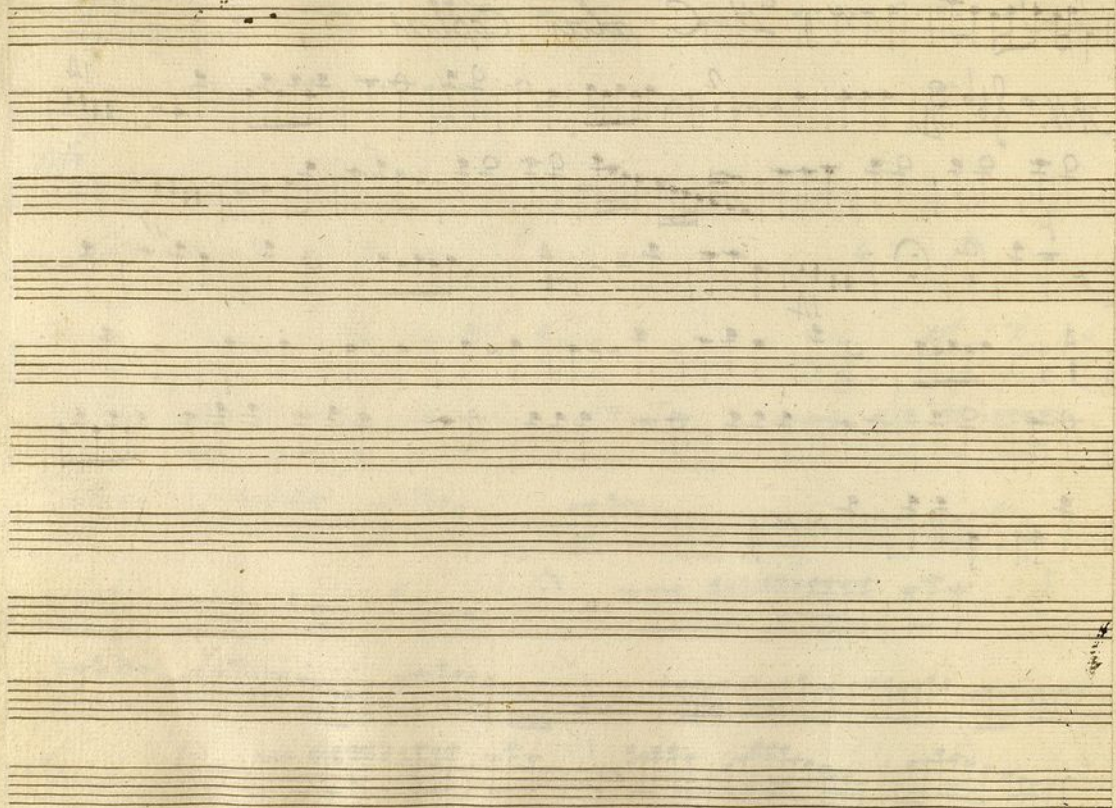

Oboe 2.^o Ton.^a a Solo La Loteria

MUS 78-5

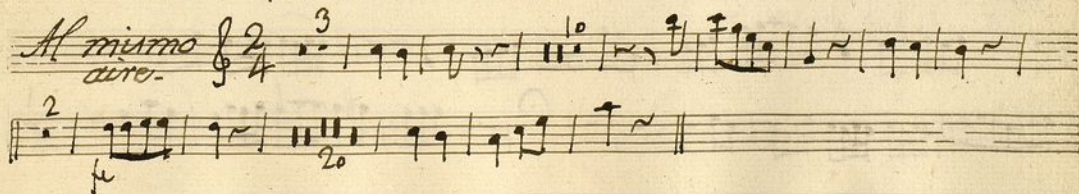
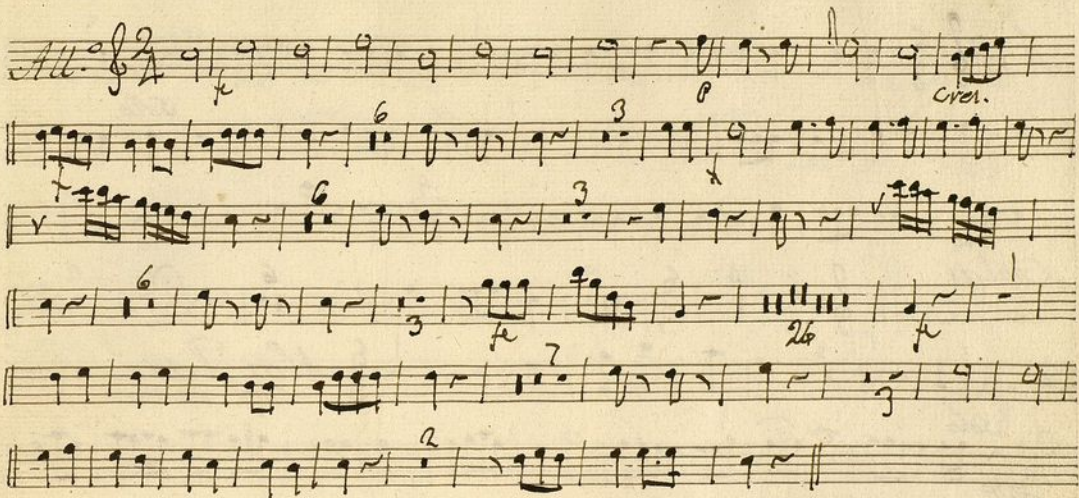

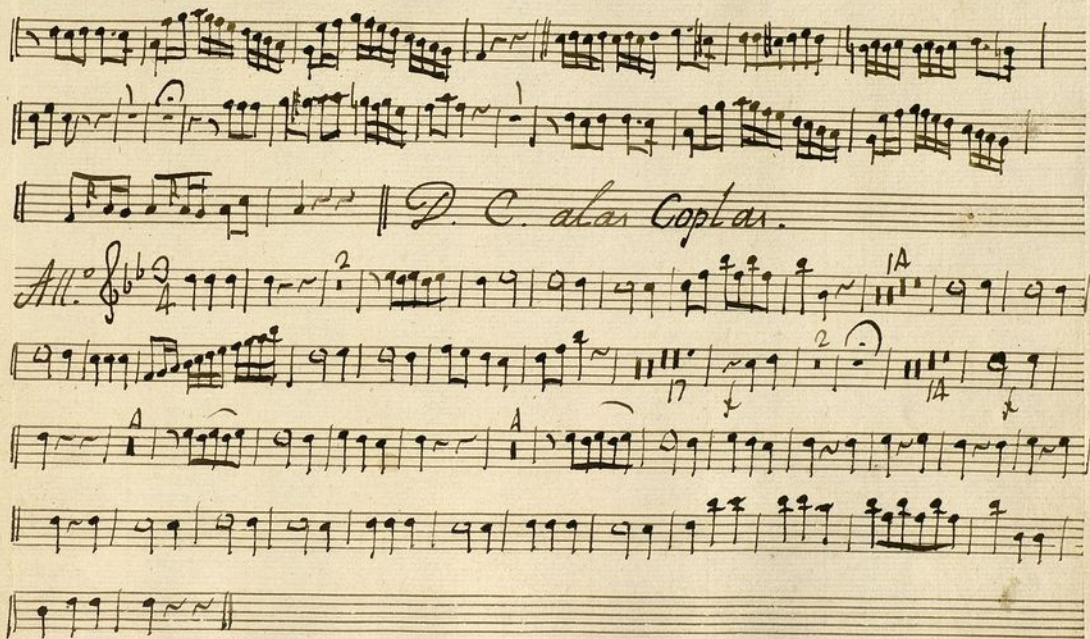

Trompa 1^a Ton.^a solo La Loteria

Mus 78-5

All.^o In C.

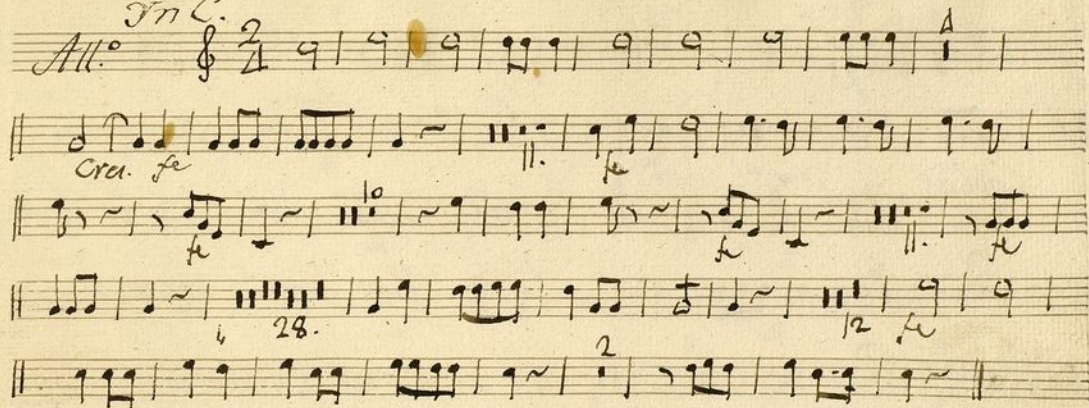
[illegible]

All.^o $\frac{6}{8}$ *fe* $\overset{3}{\text{trill}}$ $\overset{7}{\text{trill}}$

Coplas *All.^o* *Inf.* $\frac{6}{8}$ $\overset{6}{\text{trill}}$ $\overset{10}{\text{trill}}$ $\overset{6}{\text{trill}}$

Mos Parr.^o doj mas

$\frac{3}{4}$ $\frac{13}{8}$ $\frac{9}{8}$ *D.C. alas Coplas.*

All.^o *In clava* $\frac{3}{4}$ $\frac{2}{4}$ *crei fe*

$\frac{14}{8}$ *fe*

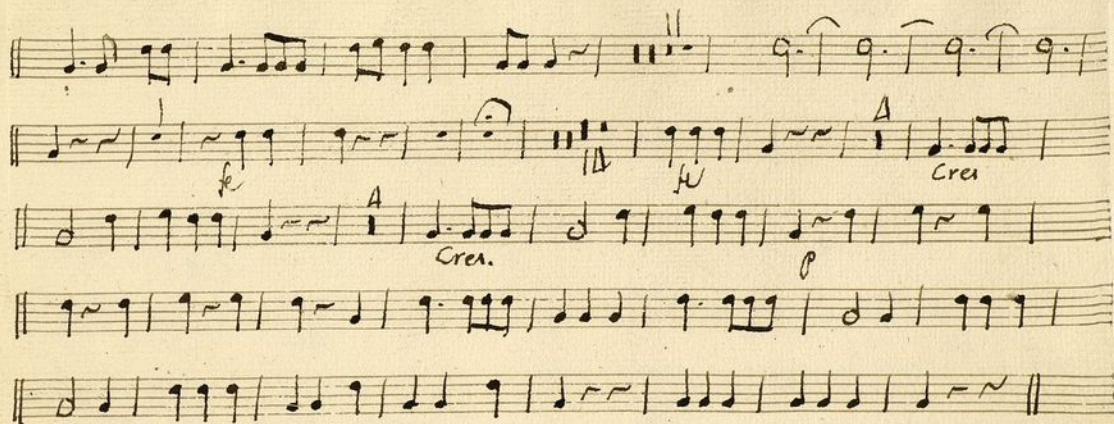

Ayuntamiento de Madrid

Trompa 2.^a Ton.^a a solo la loteria

All.^o In C.

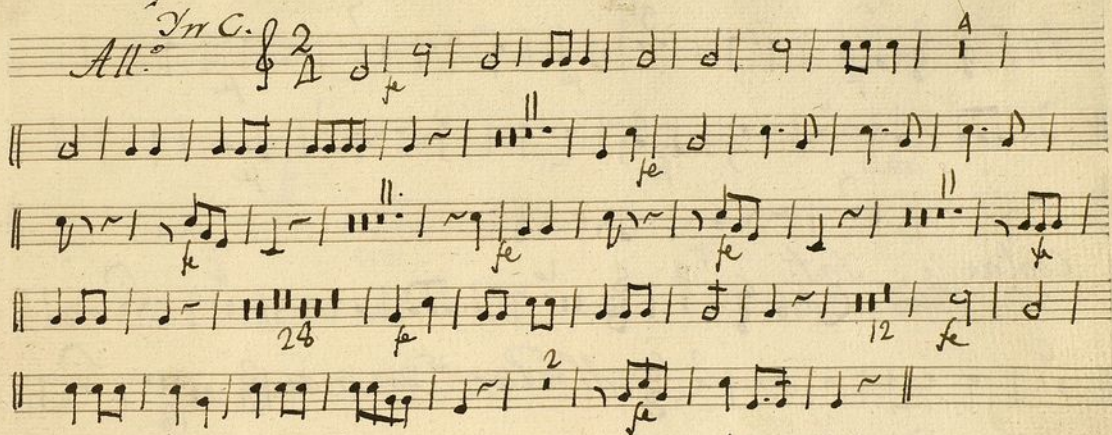

Al mismo aire

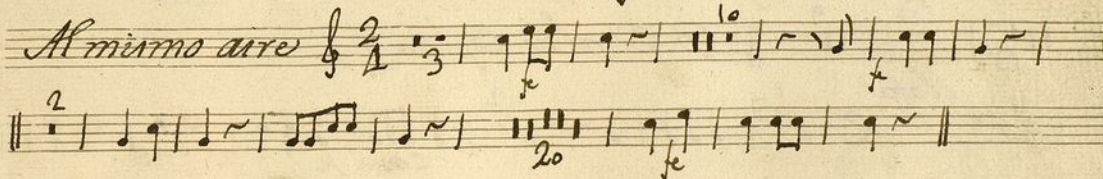

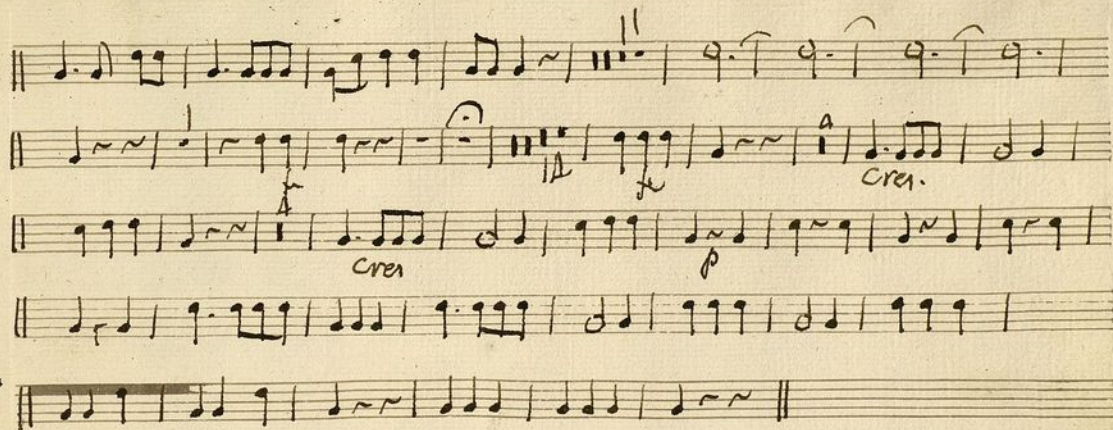

Ayuntamiento de Madrid

t

Bafo.

Ton.^a a Solo.

La Loteria.

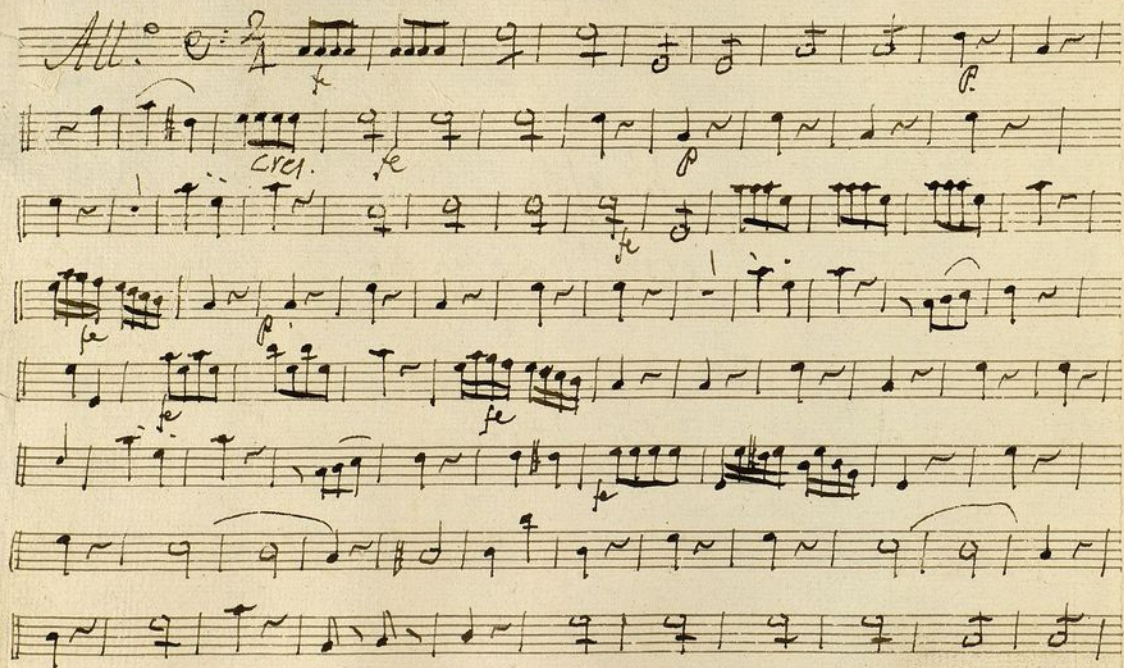

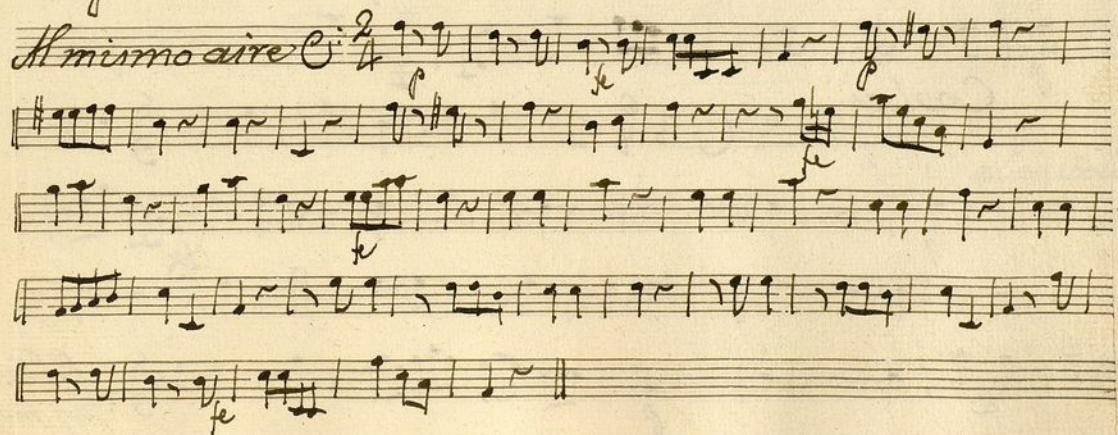
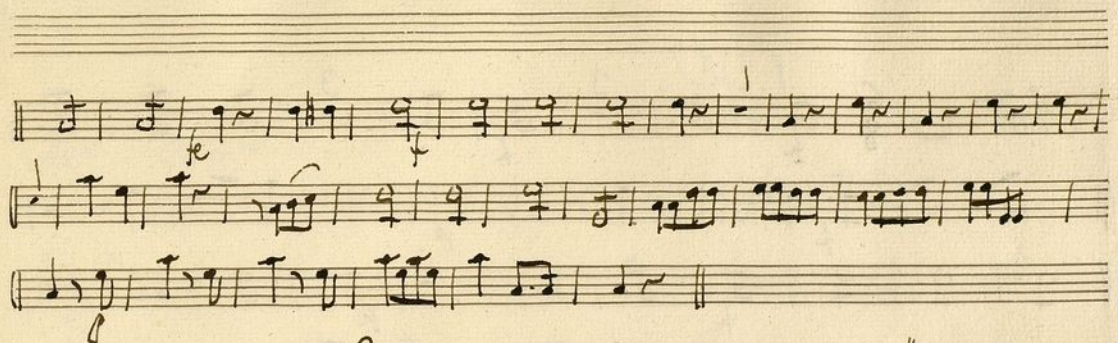

Allo *C. 6/8* *3* *3*

Coplas *Allo* *C. 6/8*

No Par. voy mas.

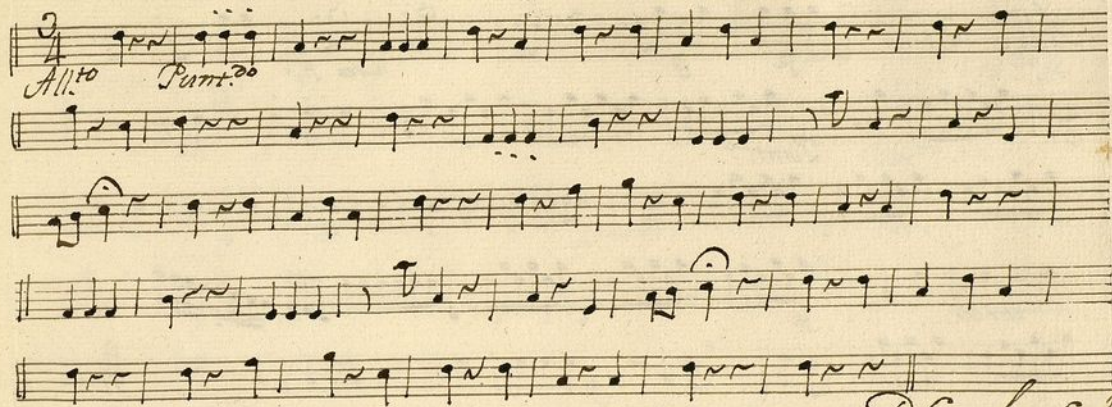

D.C. alas coplas

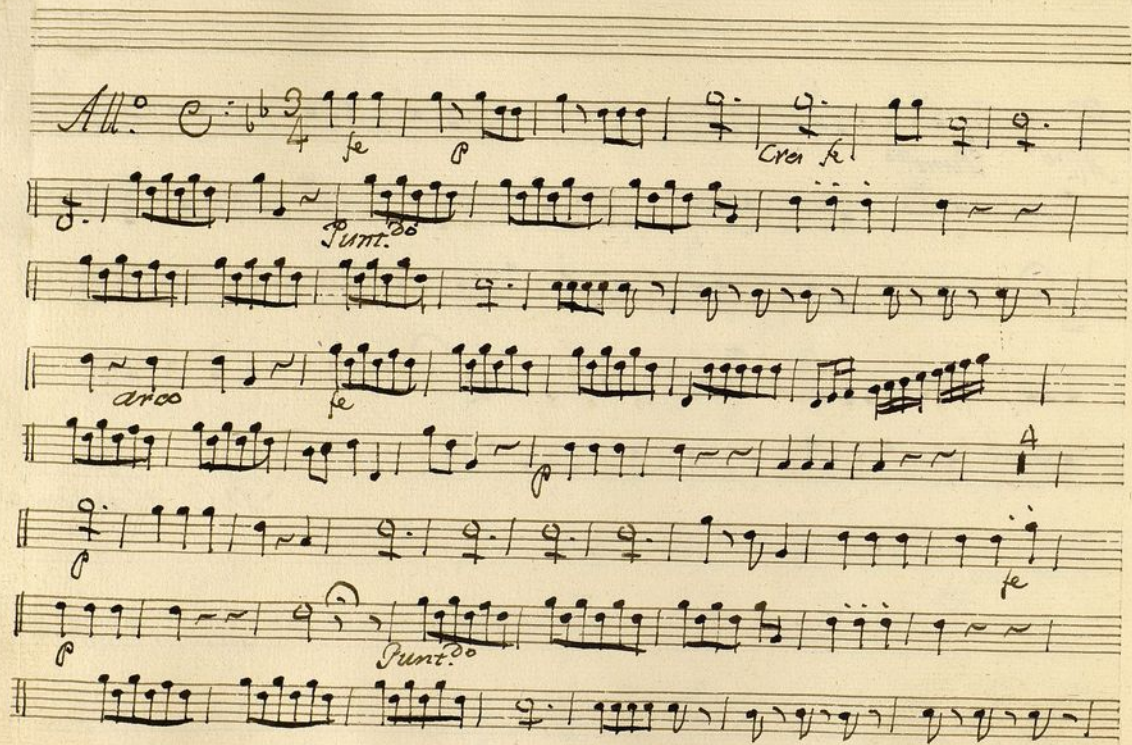

Ayuntamiento de Madrid